



Liquid Release Volume Calculator - E&P Exempt Material

Facility/Pipeline Name: 61289390 Carleton SWD Release Date: 1/12/2026
 Product Released: Crude Oil Produced Water Condensate Did release enter water? NO
 Region: WEST TEXAS Inside/Outside of Containment: INSIDE CONTAINMENT

Total Area Calculations - Rectangle				
Total Surface Area	Length	Width	Wet Soil Depth	Area Covered (%)
Rectangle Area 1	0 ft. x	0 ft. x	0 in.	100.00%
Rectangle Area 2	ft. x	ft. x	in.	100.00%
Rectangle Area 3			0 in.	100.00%
Rectangle Area 4			0 in.	100.00%
Rectangle Area 5			0 in.	100.00%

Standing Liquid Calculations - Rectangle				
Total Standing Liquid	Length	Width	Depth	Area Covered (%)
Rectangle Area 1	165 ft. x	70 ft. x	27 in.	100.00%
Rectangle Area 2	0 ft. x	0 ft. x	0 in.	0.00%
Rectangle Area 3	0 ft. x	0 ft. x	0 in.	0.00%
Rectangle Area 4	0 ft. x	0 ft. x	0 in.	0.00%
Rectangle Area 5	0 ft. x	0 ft. x	0 in.	0.00%

*Soil Type: Containment
 Liquid Holding Factor: 1
 *Oil Cut %: 0.00%

*Fluid Recovered: 3825 BBL

Approximate Volume Released - Rectangle			
	Hydrocarbon Lost:	REPORTABLE?	Produced Water Lost:
Liquid in Soil:	0.00 BBL		0.00 BBL
Standing Liquid:	0.00 BBL		4,628.25 BBL
Total:	0.00 BBL	NO	4,628.25 BBL
Displacement:	801.43 BBL		
TOTAL RELEASED:	3,826.82 BBL		160,726.25 GAL
RECOVERED VOLUME:	3,825.00 BBL		

Tank Displacement (Circle or Rectangle; In Containment)					
Tank Diameter	Depth	# of Tanks	Displacement		
15.5 ft	27 in	10	756.11	BBL	
12 ft	27 in	1	45.32	BBL	
0 ft	0 in	0	0.00	BBL	
0 ft	0 in	0	0.00	BBL	
0 ft	0 in	0	0.00	BBL	
Total Displacement:			801.43	BBL	

HINTS:	
•Oil cut is the percentage of hydrocarbons in the fluid mixture i.e., produced water may have a 0.3% oil cut.	
DEPTH CONVERSIONS:	
• 1/16th of an inch = 0.0625 inches = 0.0052 feet	• 3 inches = 0.25 feet
• 1/8th of an inch = 0.125 inches = 0.01041 feet	• 4 inches = 0.333 feet
• 1/4th of an inch = 0.25 inches = 0.2083 feet	• 5 inches = 0.4166 feet
• 1/2 of an inch = 0.5 inches = 0.0416 feet	• 6 inches = 0.5 feet
• 1 inch = 0.0833 feet	• 12 inches = 1 foot
• 1 1/2 inches = 1.5 inches = 0.125 feet	• 24 inches = 2 feet
• 2 inches = 0.1666 feet	

SOIL TYPES:
• Sand: Sandy soil has large, gritty particles that feel rough and drain water quickly, often appearing light in color, like pale yellow or light brown. Examples of where you might find this would be the beach, or non-pad areas in West Texas.
• Sandy Clay Loam: Sandy Clay Loam has a crumbly texture with a balance of sand and clay, appearing brown or dark tan, and retains moisture while draining well. Examples of where you might find this would be????????



Liquid Release Volume Calculator - E&P Exempt Material

Facility/Pipeline Name: 61289390 Carleton SWD Release Date: 1/12/2026
 Product Released: Crude Oil Produced Water Condensate Did release enter water? NO
 Region: WEST TEXAS Inside/Outside of Containment: OUTSIDE CONTAINMENT

Total Area Calculations - Rectangle				
Total Surface Area	Length	Width	Wet Soil Depth	Area Covered (%)
Rectangle Area 1	75 ft. x	100 ft. x	7 in.	100.00%
Rectangle Area 2	ft. x	ft. x	in.	50.00%
Rectangle Area 3			in.	100.00%
Rectangle Area 4			in.	100.00%
Rectangle Area 5			in.	100.00%

Standing Liquid Calculations - Rectangle				
Total Standing Liquid	Length	Width	Depth	Area Covered (%)
Rectangle Area 1	ft. x	ft. x	in.	0.00%
Rectangle Area 2	ft. x	ft. x	in.	0.00%
Rectangle Area 3	0 ft. x	0 ft. x	0 in.	0.00%
Rectangle Area 4	0 ft. x	0 ft. x	0 in.	0.00%
Rectangle Area 5	0 ft. x	0 ft. x	0 in.	0.00%

*Soil Type: Saturated Caliche
 Liquid Holding Factor: 0.25
 *Oil Cut %: 0.00%

*Fluid Recovered: 360 BBL

Approximate Volume Released - Rectangle		
Hydrocarbon Lost:	REPORTABLE?	Produced Water Lost:
Liquid in Soil: 0.00 BBL		194.79 BBL
Standing Liquid: 0.00 BBL		0.00 BBL
Total: 0.00 BBL	NO	194.79 BBL
Displacement: 0.00 BBL		
TOTAL RELEASED: 194.79 BBL		8,181.25 GAL
RECOVERED VOLUME: 360.00 BBL		

Tank Displacement (Circle or Rectangle; In Containment)				
Tank Diameter	Depth	# of Tanks	Displacement	
ft	in	0	0.00	BBL
ft	in	0	0.00	BBL
0 ft	0 in	0	0.00	BBL
0 ft	0 in	0	0.00	BBL
0 ft	0 in	0	0.00	BBL
Total Displacement:			0.00	BBL

HINTS:	
•Oil cut is the percentage of hydrocarbons in the fluid mixture i.e., produced water may have a 0.3% oil cut.	
DEPTH CONVERSIONS:	
• 1/16th of an inch = 0.0625 inches = 0.0052 feet	• 3 inches = 0.25 feet
• 1/8th of an inch = 0.125 inches = 0.01041 feet	• 4 inches = 0.333 feet
• 1/4th of an inch = 0.25 inches = 0.2083 feet	• 5 inches = 0.4166 feet
• 1/2 of an inch = 0.5 inches = 0.0416 feet	• 6 inches = 0.5 feet
• 1 inch = 0.0833 feet	• 12 inches = 1 foot
• 1 1/2 inches = 1.5 inches = 0.125 feet	• 24 inches = 2 feet
• 2 inches = 0.1666 feet	

SOIL TYPES:
• Sand: Sandy soil has large, gritty particles that feel rough and drain water quickly, often appearing light in color, like pale yellow or light brown. Examples of where you might find this would be the beach, or non-pad areas in West Texas.
• Sandy Clay Loam: Sandy Clay Loam has a crumbly texture with a balance of sand and clay, appearing brown or dark tan, and retains moisture while draining well. Examples of where you might find this would be???????



REMEDIATION PLAN

Property:
Carleton SWD
Latitude 32.21954 Longitude -104.11747
Section 17, Township 24 South, Range 28
East Eddy County, New Mexico

September 16, 2025
Charger Environmental Project No. 95SLMIC04

Prepared for:
Solaris Water Midstream
9651 Katy Fwy
suite 400
Houston, Texas
77024
ATTN: Matthew Green

Prepared by:
J.A. Baca
Senior Environmental
Project Manager
Charger Environmental
23 West Industrial Midland, TX 79701
chargerservices.com

Reclamation Workplan

Contents

1.0 INTRODUCTION..... 1

 1.1 Project Objective..... 1

 1.2 Site Description..... 1

 1.3 Site Location, Driving Directions, and Access Information..... 2

2.0 SITE CONDITIONS AND HISTORY 2

 2.1 Historical Site Information 2

 2.2 Current Site Conditions 2

 2.3 Cultural, Wildlife, or Other Biological Information 3

3.0 REMEDIATION ACTIVITIES 3

 3.2 Two Day Notice..... 4

 3.3 Site Clean Up..... 4

4.0 SCHEDULE OF IMPLEMENTATION..... 4

 4.1 Planning Phase..... 4

 4.2 Execution Phase 4

5.0 Limitations 4

LIST OF APPENDICES

Appendix A:

- Figure 1 Scaled Site Map w/Delineation
- Figure 2 Topographic Map Significant Water Course Map (0.5 mile Radius)
- Figure 3 Well Head Protection Map (0.5 Mile Radius)
- Figure 4 Sample Site Maps

Appendix B Depth to Water

Appendix C: Photographic Documentation

Appendix D Site Photography In-progress

Appendix E: Cultural, Wildlife or Biological Information documentation

Appendix F Analytical Tables

- Table 1 Site Delineation Samples
- Table 2 Site Excavation Samples
- Table 3 Site Excavation Hot Spots
- Table 4 Site Wet Spot Samples
- Table 5 Site Closure Samples

Appendix G Analytical Reports

1.0 INTRODUCTION

1.1 Project Objective

This remediation plan is being prepared by Charger Environmental (Charger) on behalf of Solaris Water Midstream, LLC (Solaris) of the release that occurred on June 22, 2025.

Reclamation Workplan

1.2 Site Description

Operator: Solaris Water Midstream

Site name: Carleton SWD

API: 30-015-44419

Location: Lat: 32.21954, Long: -104.11747, PLSSH-S17-T24S-R28E, Eddy County, New Mexico

1.3 Site Location, Driving Directions, and Access Information

Approximately 3 miles southwest of Malaga, NM. There are no locked gates or other access issues. A site map of the well site location is included in Appendix A.

2.0 SITE CONDITIONS AND HISTORY

2.1 Historical Site Information

Based on the New Mexico Oil Conservation Division (NMOCD) online records search, one (1) previous release incident was recorded for the site. Incident number nAPP2315344281 occurred on 6/1/2023 and the remediation closure report was approved on 3/19/2024.

2.2 Current Site Conditions

On 6/22/2025 The direct line failed to close due to a power outage causing tanks to overflow. The tank battery containment filled up with produced water and overflowed onto the pad. All the fluid was recovered from the containment, estimating a volume of 4,863 barrels. Vac-trucks recovered standing PW from the well pad outside of containment, at an estimated volume of 360 barrels. An estimated 194 barrels soaked into the well pad and was not recovered. A total of 5,416 barrels were released. During the project site delineation, it was found that there are multiple strained areas north and northeast outside the unscheduled release area.(See Scaled Site Map and Appendix D) The closest significant watercourses are the Black River, the CID, and Bond Draw. The Black River is 0.539- miles north of the project site. The river travels east and empties into the Pecos River 1.573 miles east of the town site of Malaga. The CID is 0.256-miles north of the project site and travels east towards the town site of Malaga. Bond Draw is located 0.255-miles southwest of the project location, it travels southeast for 0.712-miles before heading south. (See Figure 2).

Charger investigated a 0.5-mile radius around the project site, and it was found to have one private domestic water source 0.381-miles east of project location, and an irrigation canal 0.3-miles northeast of project site. No springs, or other sources of freshwater extraction were found. (See Figure 3)

At the time of the site delineation an aerial photo was taken with a drone. Areas just north/northeast of the delineation areas are puddles which were the result of significant rainfall from the previous night (See Figure 1).

The extent of the well pad is approximately 255,819 ft². The extent of the impacted area on location is approximately 34,021 ft².

The depth to water in the area is less than 50 feet. Depth to water is determined by well data collected from Office of the State Engineer of New Mexico. (Appendix B)

Reclamation Workplan

2.3 Cultural, Wildlife, or Other Biological Information

Site characterization was performed, and no significant receptors are located within the distances specified in 19.15.29 (NMAC) (Appendix B).

There are no critical habitats within the site area. However, according to the U.S. Fish and Wildlife Service, the site lies in the estimated occupied range of the Lesser Prairie-Chicken (LPC) which is considered endangered in this region wherever found. (see Appendix E). The Conservation Agreement for the Lesser Prairie-Chicken outlines conservation measures to reduce and eliminate threats to the species. Because habitat loss and fragmentation have the greatest impact. Many of the conservation actions focus on new construction. However, those actions that are applicable in the well site reclamation activities include the following: (see Appendix E)

- Removal of caliche pads and roads
- Limit any off-road travel.

Additionally, for the LPC there are no documented lek areas surrounding this site. However, if a lek area is discovered during the reclamation process, activities will be avoided between 3:00 am and 9:00 am where feasible.

According to the U.S. Fish and Wildlife Service, the site does not lie within the estimated occupied range of the Desert Sagebrush Lizard (DSL) which is considered endangered in this region wherever found.

Removal of caliche from the water disposal pads and roads is underway as part of the site reclamation and reseeded the site will begin as soon as possible. Following the site re-seeding, as part of the revegetation monitoring phase, any mesquite discovered will be removed.

3.0 REMEDIATION ACTIVITIES

3.1 Remediation Activities

Charger has included with this report a Site Map, Depth to Water document, a map showing the horizontal distance from all known close significant water sources within one mile of the release including private and domestic water sources Remediation activities will be documented with photographs in landscape view and are timestamped with GPS data in decimal degrees. Charger has collected soil samples from the impacted area, and it was found that the lateral and vertical extents of impact to soil are as follows. The release took place inside a metal sided containment with a lined floor. The cause of the release was mechanical failure. The release occurred inside the metal containment. The containment became full of liquids and the containment overflowed onto bare ground. After the release, Charger was called to delineate the release. On 8/4/2025 initial soil samples were collected and sent to a certified laboratory and analyzed for TPH, BTEX and Chlorides (See Appendix F, Tables 1). Upon receipt of the soil sample analysis it was found that the BTEX analytical was completely omitted from the Analytical Report. We went back to the laboratory and found that those samples were not run for BTEX for some unknown reason. The laboratory tried to locate the soil samples, and found that samples are only held by the laboratory for 45 days and then sent for disposal. Upon receipt of the sample analysis it was found that the analysis of those soil samples is at or below regulatory limits. We are using our closure samples to prove the BTEX is at or below regulatory limits for the omitted BTEX (see Appendix F, Table 5).

There are several stained areas outside the metal containment and are being addressed currently. Areas just north/northeast of the delineation areas are puddles which were the result of significant rainfall which occurred the night prior to the ariel photograph being taken. These areas have now been sampled and run for BTEX, TPH and Chlorides. Upon receipt of the soil sample analysis, it was found that all the soil samples were at or below regulatory limits (See Appendix F, Table 5).

Reclamation Workplan

3.2 Two Day Notice

The NMSLO will be notified at least 2 business days prior to commencement of remediation operations, consistent with this remediation plan.

3.3 Site Clean Up

All underground utilities within the impacted area will be exposed via hydro-excavation prior to any excavation.

Utilizing heavy equipment, the well pad will be excavated to an approximate depth where soil contamination is below the regulatory limit stated in Table 1 of NMAC Guidelines Section 19.15.29. Field screening will be used to determine the vertical extent of impact.

Excavated material will be hauled to an approved third-party disposal facility. Confirmation samples will be collected from the sidewalls and bottom of the excavation and submitted to an approved third-party laboratory.

Fresh material will be hauled to location. The backfilled area will then be leveled back to grade. It is estimated that approximately 4,000 yd³ of material will be removed from the location.

4.0 SCHEDULE OF IMPLEMENTATION

4.1 Planning Phase

The planning phase will take place within 30 days after approval of this remediation plan and will include finalizing the work plan and begin mobilizing men and equipment to the project site.

4.2 Execution Phase

This phase will begin within 30 days following the completion of the planning phase. A notice of completion will be submitted to the State within 30 days following the completion of the Execution Phase.

5.0 LIMITATIONS

Charger Services LLC (Charger) has prepared this Site Closure Report to the best of its ability. No other warranty, expressed or implied, is made or intended. Charger has examined and relied upon documents referenced in the report and on oral statements made by certain individuals. Charger has not conducted an independent examination of the facts contained in referenced materials and statements. We have presumed the genuineness of the documents and that the information provided in documents or statements is true and accurate. Charger has prepared this report in a professional manner, using a degree of skill and care. Charger also notes that the facts and conditions mentioned in this report may change over time and the conclusions and recommendations set forth herein are applicable only to the facts and conditions described at the time of this report.

Reclamation Workplan

Charger has prepared this report. The information contained in this report, including all exhibits and attachments, may not be used by any other party without the express written consent of the Operator or Charger.

Appendix A

Figure 1

Scaled Site Map



Scaled Site Map, Figure #1

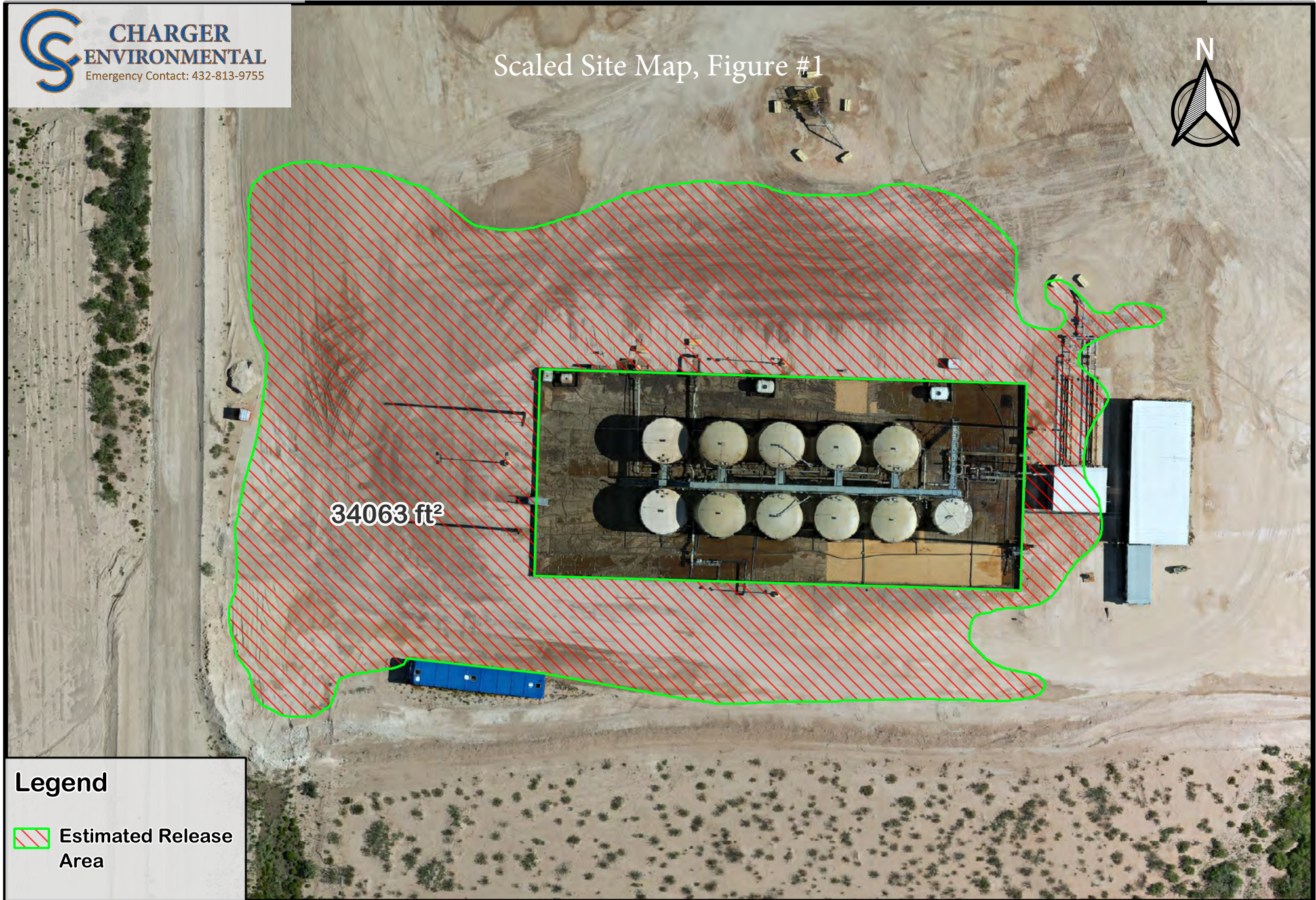

34063 ft²

Legend

 Estimated Release Area

Carleton SWD
32.21954, -104.11747
Eddy County, New Mexico
Aris Water

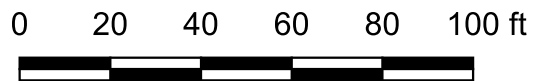

1:600

This map details the approximate extent of the impacted area in square feet (ft²). The area is labeled on the map.

Appendix A

Figure 2

Topographic Map

Figure 2. Topographic Map

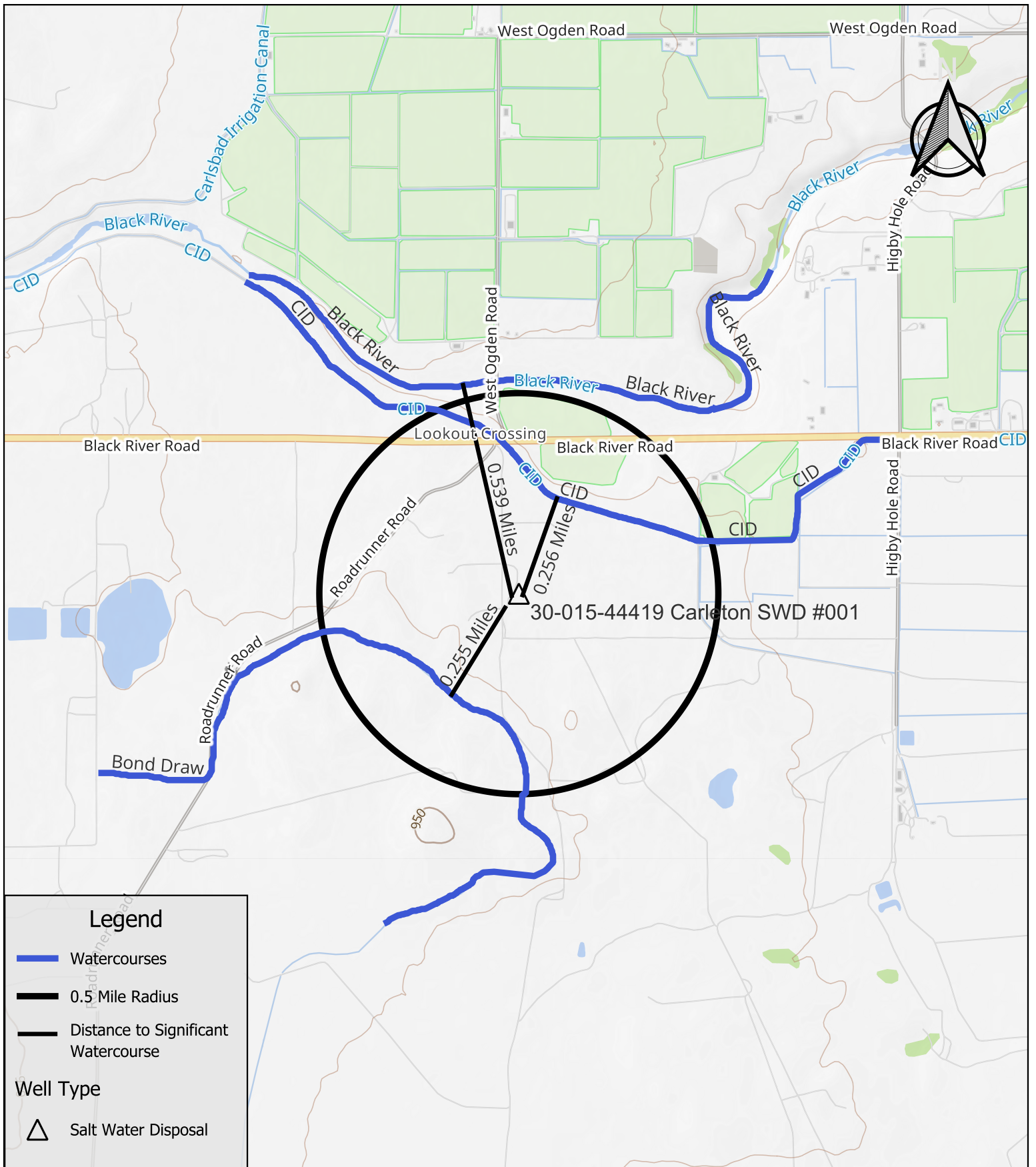

Carleton SWD #001
 API: 30-015-44419
 32.219449,-104.117491

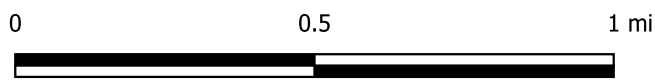

1:24,000



Appendix A
Figure 3
Well Head
Protection Map

Figure 3. Wellhead Protection Area

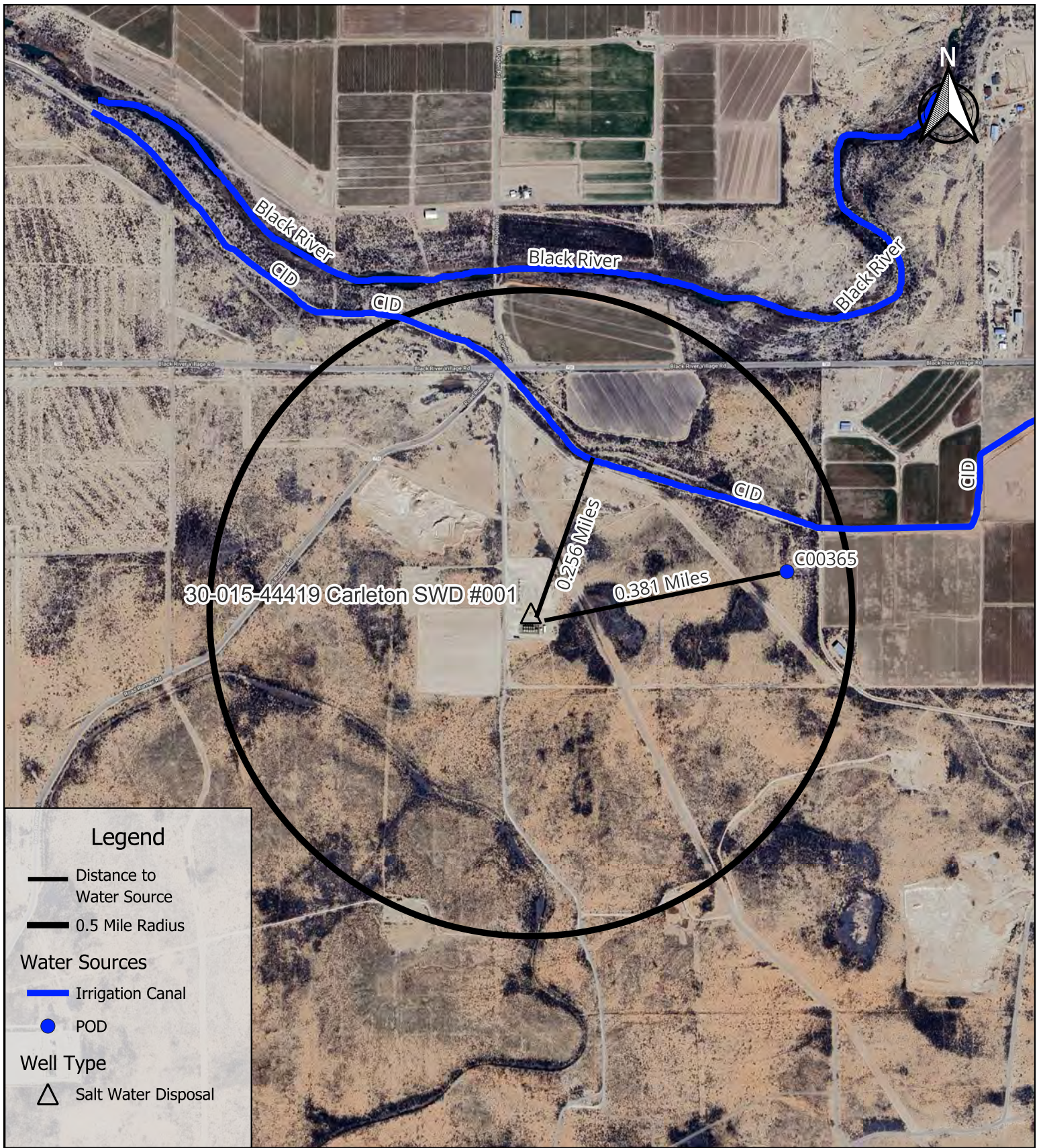

Carleton SWD #001
 API: 30-015-44419
 32.219449,-104.117491

0 0.25 0.5 mi



1:15,000



Appendix A

Figure 4

Sample Site Map

Figure 1. Soil Sampling 8/4/2025



Carlton SWD #001
API: 30-015-44419
32.219449,-104.117491

0 20 40 60 80 100 ft



1:600



Figure 2. Soil Sampling 11/7/2025



Carleton SWD #001
API: 30-015-44419
32.219449,-104.117491

0 20 40 60 80 100 ft



1:600



Figure 3. Soil Sampling 12/12/25



Carleton SWD #001
API: 30-015-44419
32.219449,-104.117491

0 20 40 60 80 100 ft



1:600



Figure 4. Soil Sampling 2/12/26



Carlton SWD #001
API: 30-015-44419
32.219449,-104.117491

Figure 5. Soil Sampling 2/20/26



Carleton SWD #001
API: 30-015-44419
32.219449,-104.117491

0 20 40 60 80 100 ft



1:600



Appendix B

Depth to Water Determination



New Mexico Office of the State Engineer

Water Column/Average Depth to Water

(A
CLW#####
in the POD
suffix
indicates
the POD has
been
replaced
& no longer
serves a
water right
file.)

(R=POD has
been
replaced,
O=orphaned,
C=the file is
closed)

(quarters are
smallest to
largest)

(In feet)

POD Number	Code	Sub basin	County	Q64	Q16	Q4	Sec	Tws	Range	X	Y	Map	Well Depth	Depth Water	Water Column
C 00365		CUB	ED	NE	SE	NW	17	24S	28E	583791.0	3565226.0 *		238	26	212
C 00648		C	ED	NE	NE	NE	17	24S	28E	584593.0	3565644.0 *		96	58	38

Average Depth to Water: **42 feet**

Minimum Depth: **26 feet**

Maximum Depth: **58 feet**

Record Count: 2

Basin/County Search:

County: ED

PLSS Search:

Range: 28E

Township: 24S

Section: 17

* UTM location was derived from PLSS - see Help

The data is furnished by the NMOSE/ISC and is accepted by the recipient with the expressed understanding that the OSE/ISC make no warranties, expressed or implied, concerning the accuracy, completeness, reliability, usability, or suitability for any particular purpose of the data.

Appendix C Initial Photographic Documentation





Appendix D

Site Photography

Inprogress



East side of Project site approximately 1.5' to 2' deep and 70' long, and 30' wide

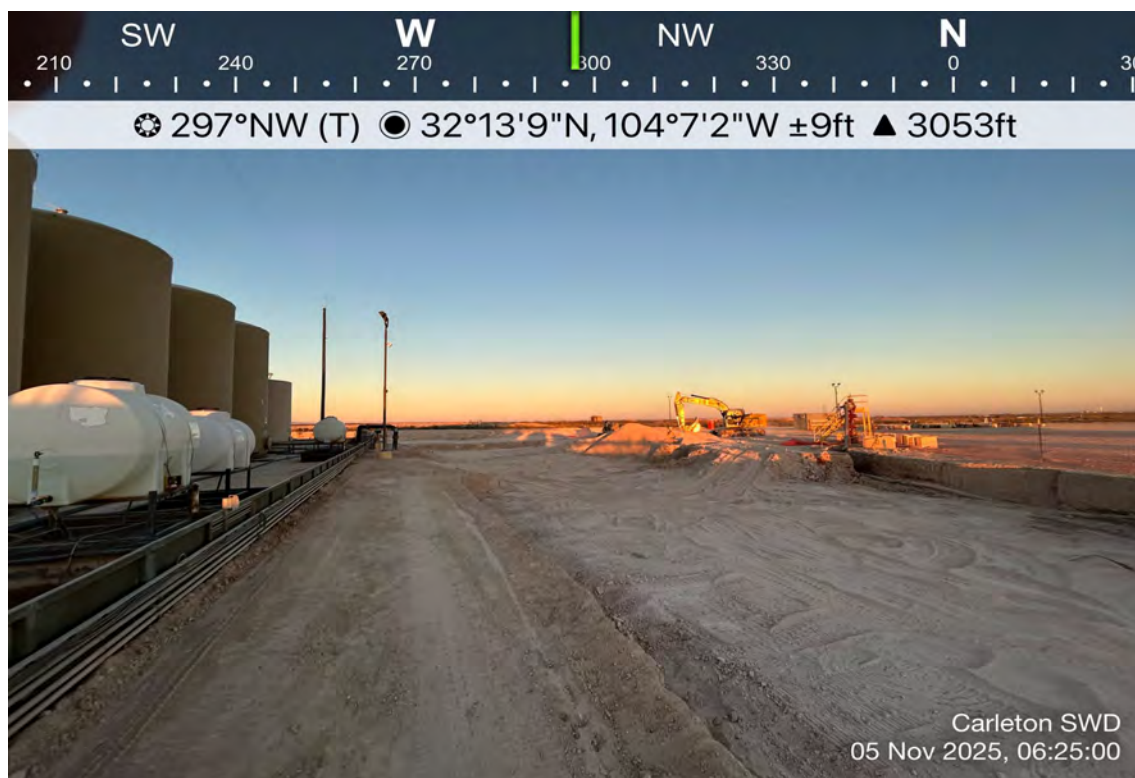



East side of excavation trench is 3' deep and approximately 5' wide approximately 1.5' to 2' deep and 70' long, and 30' wide

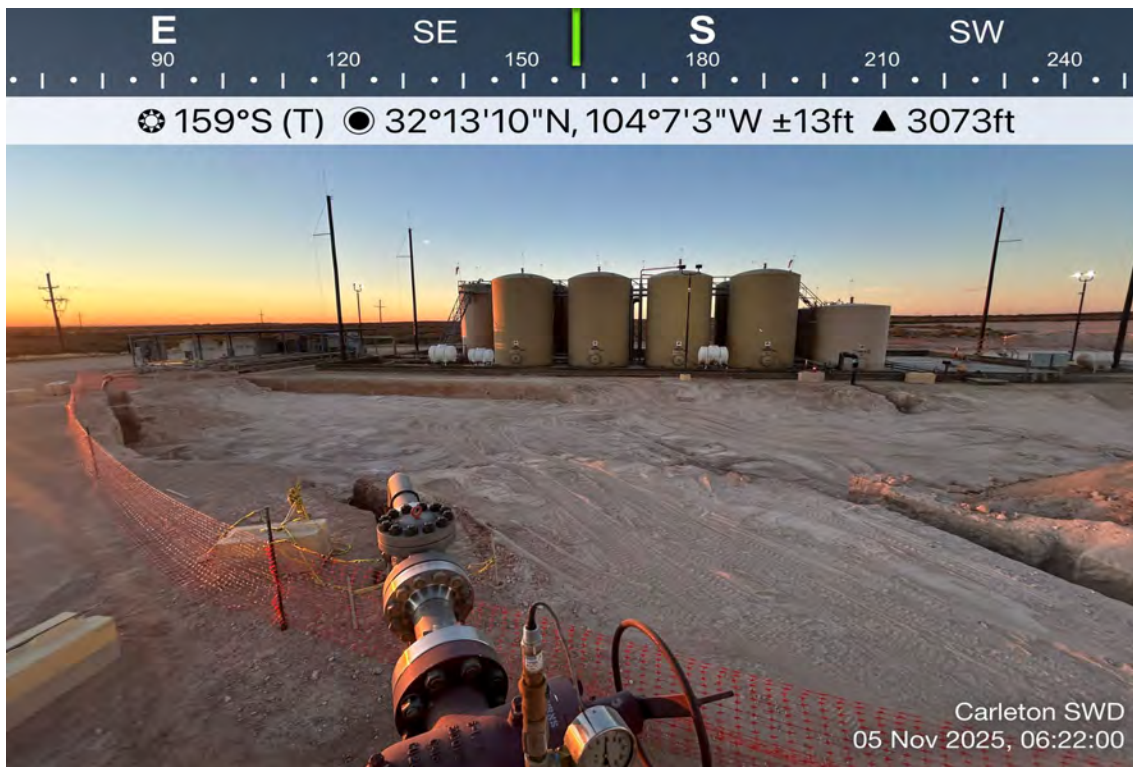

Pipe and electrical trench. Approximately 25' long, 4' wide and 4' deep

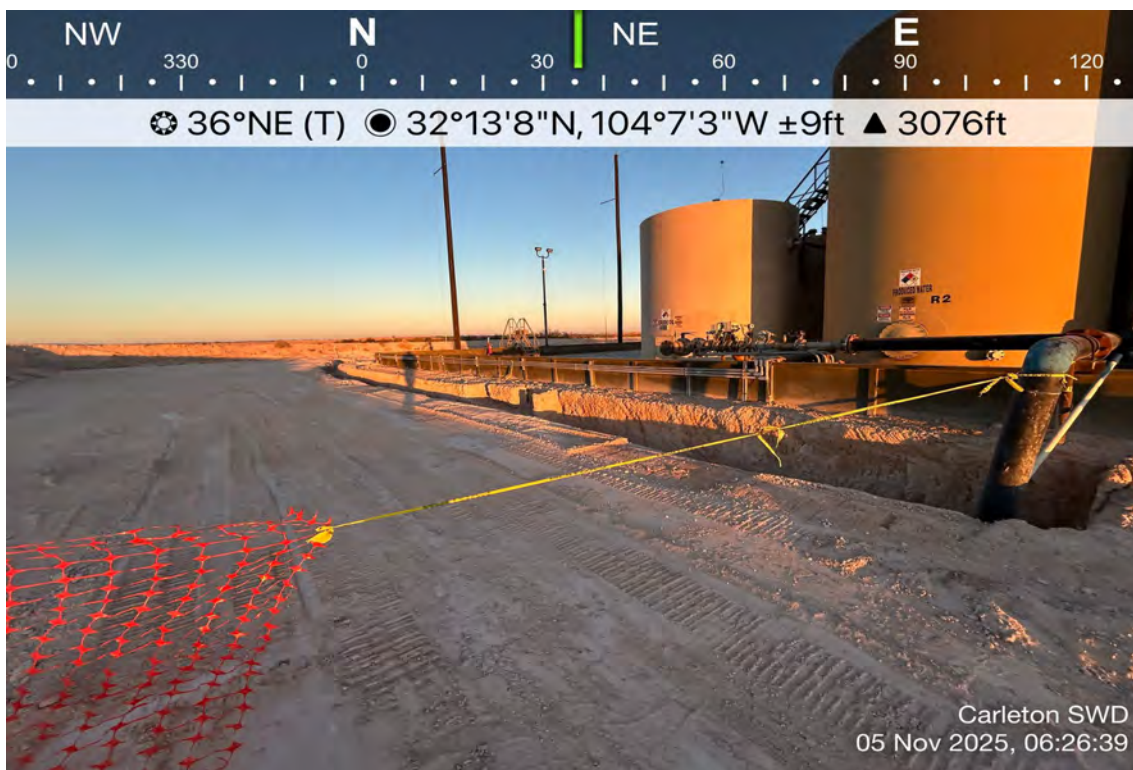



North side of project site 90' long 35' wide and 2' to 2.5' deep



Pipe and electrical trench 25' long 4' wide and 3' deep against the battery 90' long 35' wide and 2' to 2.5' deep



North side of project site approximately 50' wide, 220' long and 1.5' to 2.0' deep



West side of the project site approximately 220' long, 75' wide 1.5' to 2.0' deep



West side of project site 275' long, 85' wide, and 1.5' to 2.0' deep

Appendix E Cultural Wild Life or Biological Information Documentation



United States Department of the Interior



FISH AND WILDLIFE SERVICE
New Mexico Ecological Services Field Office
2105 Osuna Road Ne
Albuquerque, NM 87113-1001
Phone: (505) 346-2525 Fax: (505) 346-2542

In Reply Refer To:
Project Code: 2025-0150149
Project Name: Carleton SWD

09/16/2025 16:23:15 UTC

Subject: List of threatened and endangered species that may occur in your proposed project location or may be affected by your proposed project

To Whom It May Concern:

Thank you for your recent request for information on federally listed species and important wildlife habitats that may occur in your project area. The U.S. Fish and Wildlife Service (Service) has responsibility for certain species of New Mexico wildlife under the Endangered Species Act (ESA) of 1973 as amended (16 USC 1531 et seq.), the Migratory Bird Treaty Act as amended (16 USC 701-715), and the Bald and Golden Eagle Protection Act as amended (16 USC 668-668(c)). We are providing the following guidance to assist you in determining which federally imperiled species may or may not occur within your project area, and to recommend some conservation measures that can be included in your project design.

The enclosed species list identifies threatened, endangered, proposed and candidate species, as well as proposed and final designated critical habitat, that may occur within the boundary of your proposed project and/or may be affected by your proposed project. The species list fulfills the requirements of the U.S. Fish and Wildlife Service (Service) under section 7(c) of the ESA of 1973, as amended (16 U.S.C. 1531 et seq.).

New information based on updated surveys, changes in the abundance and distribution of species, changed habitat conditions, or other factors could change this list. Please feel free to contact us if you need more current information or assistance regarding the potential impacts to federally proposed, listed, and candidate species and federally designated and proposed critical habitat. Please note that under 50 CFR 402.12(e) of the regulations implementing section 7 of the ESA, the accuracy of this species list should be verified after 90 days. The Service recommends that verification be completed by visiting the IPaC website at regular intervals during project planning and implementation for updates to species lists and information. An updated list may be requested through the IPaC system by completing the same process used to receive the enclosed list.

The purpose of the ESA is to provide a means whereby threatened and endangered species and

the ecosystems upon which they depend may be conserved. Under sections 7(a)(1) and 7(a)(2) of the ESA and its implementing regulations (50 CFR 402 *et seq.*), Federal agencies are required to utilize their authorities to carry out programs for the conservation of threatened and endangered species and to determine whether projects may affect threatened and endangered species and/or designated critical habitat.

A Biological Assessment is required for construction projects (or other undertakings having similar physical impacts) that are major Federal actions significantly affecting the quality of the human environment as defined in the National Environmental Policy Act (NEPA; 42 USC 4332(2) (c)). For projects other than major construction activities, the Service suggests that a biological evaluation similar to a Biological Assessment be prepared to determine whether the project may affect listed or proposed species and/or designated or proposed critical habitat. Recommended contents of a Biological Assessment are described at 50 CFR 402.12.

If a Federal agency determines, based on the Biological Assessment or biological evaluation, that listed species and/or designated critical habitat may be affected by the proposed project, the agency is required to consult with the Service pursuant to 50 CFR 402. In addition, the Service recommends that candidate species, proposed species and proposed critical habitat be addressed within the consultation. More information on the regulations and procedures for section 7 consultation, including the role of permit or license applicants, can be found in the "Endangered Species Consultation Handbook" at <https://www.fws.gov/sites/default/files/documents/endangered-species-consultation-handbook.pdf>.

Candidate Species and Other Sensitive Species

A list of candidate and other sensitive species in your area is also attached. Candidate species and other sensitive species are species that have no legal protection under the ESA, although we recommend that candidate and other sensitive species be included in your surveys and considered for planning purposes. The Service monitors the status of these species. If significant declines occur, these species could potentially be listed. Therefore, actions that may contribute to their decline should be avoided.

Lists of sensitive species including State-listed endangered and threatened species are compiled by New Mexico State agencies. These lists, along with species information, can be found at the following websites.

Biota Information System of New Mexico (BISON-M): www.bison-m.org

New Mexico State Forestry. The New Mexico Endangered Plant Program:
<https://www.emnrd.nm.gov/sfd/rare-plants/>

New Mexico Rare Plant Technical Council, New Mexico Rare Plants: nmrareplants.unm.edu

Natural Heritage New Mexico, online species database: nhnm.unm.edu

WETLANDS AND FLOODPLAINS

Under Executive Orders 11988 and 11990, Federal agencies are required to minimize the destruction, loss, or degradation of wetlands and floodplains, and preserve and enhance their natural and beneficial values. These habitats should be conserved through avoidance, or mitigated to ensure that there would be no net loss of wetlands function and value.

We encourage you to use the National Wetland Inventory (NWI) maps in conjunction with ground-truthing to identify wetlands occurring in your project area. The Service's NWI program website, www.fws.gov/wetlands/Data/Mapper.html, integrates digital map data with other resource information. We also recommend you contact the U.S. Army Corps of Engineers for permitting requirements under section 404 of the Clean Water Act if your proposed action could impact floodplains or wetlands.

MIGRATORY BIRDS

In addition to responsibilities to protect threatened and endangered species under the ESA, there are additional responsibilities under the Migratory Bird Treaty Act (MBTA) and the Bald and Golden Eagle Protection Act (BGEPA) to protect native birds from project-related impacts. Any activity resulting in take of migratory birds, including eagles, is prohibited unless otherwise permitted by the Service (50 CFR 10.12 and 16 USC 668(a)). For more information regarding these Acts, see <https://www.fws.gov/program/migratory-bird-permit/what-we-do>.

It is the responsibility of the project proponent to comply with these Acts by identifying potential impacts to migratory birds and eagles within applicable NEPA documents (when there is a Federal nexus) or a Bird/Eagle Conservation Plan (when there is no Federal nexus). Proponents should implement conservation measures to avoid or minimize the production of project-related stressors or minimize the exposure of birds and their resources to the project-related stressors. For more information on avian stressors and recommended conservation measures, see <https://www.fws.gov/library/collections/threats-birds>. We also recommend review of the Birds of Conservation Concern list (<https://www.fws.gov/media/birds-conservation-concern-2021>) to fully evaluate the effects to the birds at your site. This list identifies migratory and non-migratory bird species (beyond those already designated as federally threatened or endangered) that represent top conservation priorities for the Service, and are potentially threatened by disturbance, habitat impacts, or other project development activities.

In addition to MBTA and BGEPA, Executive Order 13186: *Responsibilities of Federal Agencies to Protect Migratory Birds*, obligates all Federal agencies that engage in or authorize activities that might affect migratory birds, to minimize those effects and encourage conservation measures that will improve bird populations. Executive Order 13186 thereby provides additional protection for both migratory birds and migratory bird habitat. Please visit <https://www.fws.gov/partner/council-conservation-migratory-birds> for information regarding the implementation of Executive Order 13186.

We suggest you contact the New Mexico Department of Game and Fish, and the New Mexico

Project code: 2025-0150149

09/16/2025 16:23:15 UTC

Energy, Minerals, and Natural Resources Department, Forestry Division for information regarding State protected and at-risk species fish, wildlife, and plants.

For further consultation with the Service we recommend submitting inquiries or assessments electronically to our incoming email box at nmesfo@fws.gov, where it will be more promptly routed to the appropriate biologist for review.

We appreciate your concern for threatened and endangered species. The Service encourages Federal agencies to include conservation of threatened and endangered species into their project planning to further the purposes of the Act. Please include the Consultation Code in the header of this letter with any request for consultation or correspondence about your project that you submit to our office.

Attachment(s):

- Official Species List
- Bald & Golden Eagles
- Migratory Birds

OFFICIAL SPECIES LIST

This list is provided pursuant to Section 7 of the Endangered Species Act, and fulfills the requirement for Federal agencies to "request of the Secretary of the Interior information whether any species which is listed or proposed to be listed may be present in the area of a proposed action".

This species list is provided by:

New Mexico Ecological Services Field Office
2105 Osuna Road Ne
Albuquerque, NM 87113-1001
(505) 346-2525

Project code: 2025-0150149

09/16/2025 16:23:15 UTC

PROJECT SUMMARY

Project Code: 2025-0150149
Project Name: Carleton SWD
Project Type: Spill Response
Project Description: Soil remediation on well pad.
Project Location:

The approximate location of the project can be viewed in Google Maps: <https://www.google.com/maps/@32.2192821,-104.11747455,14z>



Counties: Eddy County, New Mexico

ENDANGERED SPECIES ACT SPECIES

There is a total of 5 threatened, endangered, or candidate species on this species list.

Species on this list should be considered in an effects analysis for your project and could include species that exist in another geographic area. For example, certain fish may appear on the species list because a project could affect downstream species.

IPaC does not display listed species or critical habitats under the sole jurisdiction of NOAA Fisheries¹, as USFWS does not have the authority to speak on behalf of NOAA and the Department of Commerce.

See the "Critical habitats" section below for those critical habitats that lie wholly or partially within your project area under this office's jurisdiction. Please contact the designated FWS office if you have questions.

-
1. [NOAA Fisheries](#), also known as the National Marine Fisheries Service (NMFS), is an office of the National Oceanic and Atmospheric Administration within the Department of Commerce.

Project code: 2025-0150149

09/16/2025 16:23:15 UTC

BIRDS

NAME	STATUS
Northern Aplomado Falcon <i>Falco femoralis septentrionalis</i> Population: U.S.A (AZ, NM) No critical habitat has been designated for this species. Species profile: https://ecos.fws.gov/ecp/species/1923 General project design guidelines: https://ipac.ecosphere.fws.gov/project/GCNUPZCGONAFZNK3RS7L5KAV4M/documents/generated/8928.pdf	Experimental Population, Non- Essential
Piping Plover <i>Charadrius melodus</i> Population: [Atlantic Coast and Northern Great Plains populations] - Wherever found, except those areas where listed as endangered. There is final critical habitat for this species. Your location does not overlap the critical habitat. Species profile: https://ecos.fws.gov/ecp/species/6039	Threatened
Southwestern Willow Flycatcher <i>Empidonax traillii extimus</i> There is final critical habitat for this species. Your location does not overlap the critical habitat. Species profile: https://ecos.fws.gov/ecp/species/6749 General project design guidelines: https://ipac.ecosphere.fws.gov/project/GCNUPZCGONAFZNK3RS7L5KAV4M/documents/generated/9177.pdf	Endangered

CLAMS

NAME	STATUS
Texas Hornshell <i>Popenaias popeii</i> There is proposed critical habitat for this species. Your location does not overlap the critical habitat. Species profile: https://ecos.fws.gov/ecp/species/919 General project design guidelines: https://ipac.ecosphere.fws.gov/project/GCNUPZCGONAFZNK3RS7L5KAV4M/documents/generated/9180.pdf	Endangered

INSECTS

NAME	STATUS
Monarch Butterfly <i>Danaus plexippus</i> There is proposed critical habitat for this species. Your location does not overlap the critical habitat. Species profile: https://ecos.fws.gov/ecp/species/9743	Proposed Threatened

CRITICAL HABITATS

THERE ARE NO CRITICAL HABITATS WITHIN YOUR PROJECT AREA UNDER THIS OFFICE'S JURISDICTION.

YOU ARE STILL REQUIRED TO DETERMINE IF YOUR PROJECT(S) MAY HAVE EFFECTS ON ALL ABOVE LISTED SPECIES.

BALD & GOLDEN EAGLES

Bald and Golden Eagles are protected under the Bald and Golden Eagle Protection Act ² and the Migratory Bird Treaty Act (MBTA) ¹. Any person or organization who plans or conducts activities that may result in impacts to Bald or Golden Eagles, or their habitats, should follow appropriate regulations and consider implementing appropriate avoidance and minimization measures, as described in the various links on this page.

1. The [Bald and Golden Eagle Protection Act](#) of 1940.
2. The [Migratory Birds Treaty Act](#) of 1918.
3. 50 C.F.R. Sec. 10.12 and 16 U.S.C. Sec. 668(a)

Bald and Golden Eagles are protected under the Bald and Golden Eagle Protection Act and the Migratory Bird Treaty Act (MBTA). Any person or organization who plans or conducts activities that may result in impacts to Bald or Golden Eagles, or their nests, should follow appropriate regulations and implement required avoidance and minimization measures, as described in the various links on this page.

The data in this location indicates that no eagles have been observed in this area. This does not mean eagles are not present in your project area, especially if the area is difficult to survey. Please review the 'Steps to Take When No Results Are Returned' section of the Supplemental Information on Migratory Birds and Eagles document to determine if your project is in a poorly surveyed area. If it is, you may need to rely on other resources to determine if eagles may be present (e.g. your local FWS field office, state surveys, your own surveys).

Any person or organization who plans or conducts activities that may result in impacts to bald or golden eagles, or their habitats, should follow appropriate regulations and consider implementing appropriate conservation measures, as described in the links below. Specifically, please review the "Supplemental Information on Migratory Birds and Eagles".

MIGRATORY BIRDS

The Migratory Bird Treaty Act (MBTA) ¹ prohibits the take (including killing, capturing, selling, trading, and transport) of protected migratory bird species without prior authorization by the Department of Interior U.S. Fish and Wildlife Service (Service).

1. The [Migratory Birds Treaty Act](#) of 1918.
2. The [Bald and Golden Eagle Protection Act](#) of 1940.
3. 50 C.F.R. Sec. 10.12 and 16 U.S.C. Sec. 668(a)

Project code: 2025-0150149

09/16/2025 16:23:15 UTC

For guidance on when to schedule activities or implement avoidance and minimization measures to reduce impacts to migratory birds on your list, see the "Probability of Presence Summary" below to see when these birds are most likely to be present and breeding in your project area.

NAME	BREEDING SEASON
Cactus Wren <i>Campylorhynchus brunneicapillus guttatus</i> This is a Bird of Conservation Concern (BCC) only in particular Bird Conservation Regions (BCRs) in the continental USA https://ecos.fws.gov/ecp/species/8834	Breeds Mar 5 to Sep 30
Cassin's Sparrow <i>Peucaea cassinii</i> This is a Bird of Conservation Concern (BCC) only in particular Bird Conservation Regions (BCRs) in the continental USA https://ecos.fws.gov/ecp/species/9512	Breeds Aug 1 to Oct 10
Henry's Common Nighthawk <i>Chordeiles minor henryi</i> This is a Bird of Conservation Concern (BCC) only in particular Bird Conservation Regions (BCRs) in the continental USA https://ecos.fws.gov/ecp/species/11979	Breeds May 21 to Aug 25
Long-billed Curlew <i>Numenius americanus</i> This is a Bird of Conservation Concern (BCC) only in particular Bird Conservation Regions (BCRs) in the continental USA https://ecos.fws.gov/ecp/species/5511	Breeds elsewhere

PROBABILITY OF PRESENCE SUMMARY

The graphs below provide our best understanding of when birds of concern are most likely to be present in your project area. This information can be used to tailor and schedule your project activities to avoid or minimize impacts to birds. Please make sure you read "[Supplemental Information on Migratory Birds and Eagles](#)", specifically the FAQ section titled "Proper Interpretation and Use of Your Migratory Bird Report" before using or attempting to interpret this report.

Probability of Presence (■)

Green bars; the bird's relative probability of presence in the 10km grid cell(s) your project overlaps during that week of the year.

Breeding Season (■)

Yellow bars; liberal estimate of the timeframe inside which the bird breeds across its entire range.

Survey Effort (|)

Vertical black lines; the number of surveys performed for that species in the 10km grid cell(s) your project area overlaps.

No Data (—)

A week is marked as having no data if there were no survey events for that week.

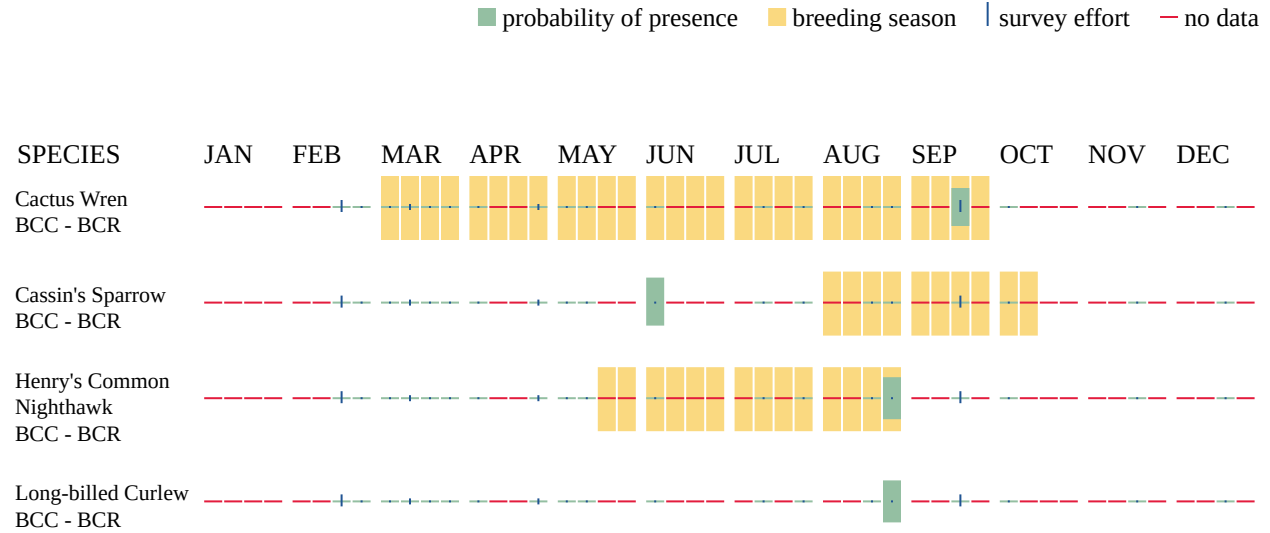

Additional information can be found using the following links:

- Eagle Management <https://www.fws.gov/program/eagle-management>
- Measures for avoiding and minimizing impacts to birds <https://www.fws.gov/library/collections/avoiding-and-minimizing-incident-take-migratory-birds>
- Nationwide avoidance and minimization measures for birds
- Supplemental Information for Migratory Birds and Eagles in IPaC <https://www.fws.gov/media/supplemental-information-migratory-birds-and-bald-and-golden-eagles-may-occur-project-action>

Project code: 2025-0150149

09/16/2025 16:23:15 UTC

IPAC USER CONTACT INFORMATION

Agency: Private Entity
Name: Cameron Chadinha
Address: 23 W Industrial Loop
City: Midland
State: TX
Zip: 79701
Email: cameron.chadinha@chargerservices.com
Phone: 7138789645

Appendix F

Determination of

Water Course

Figure C. 300 ft Watercourse and Drainage Identification

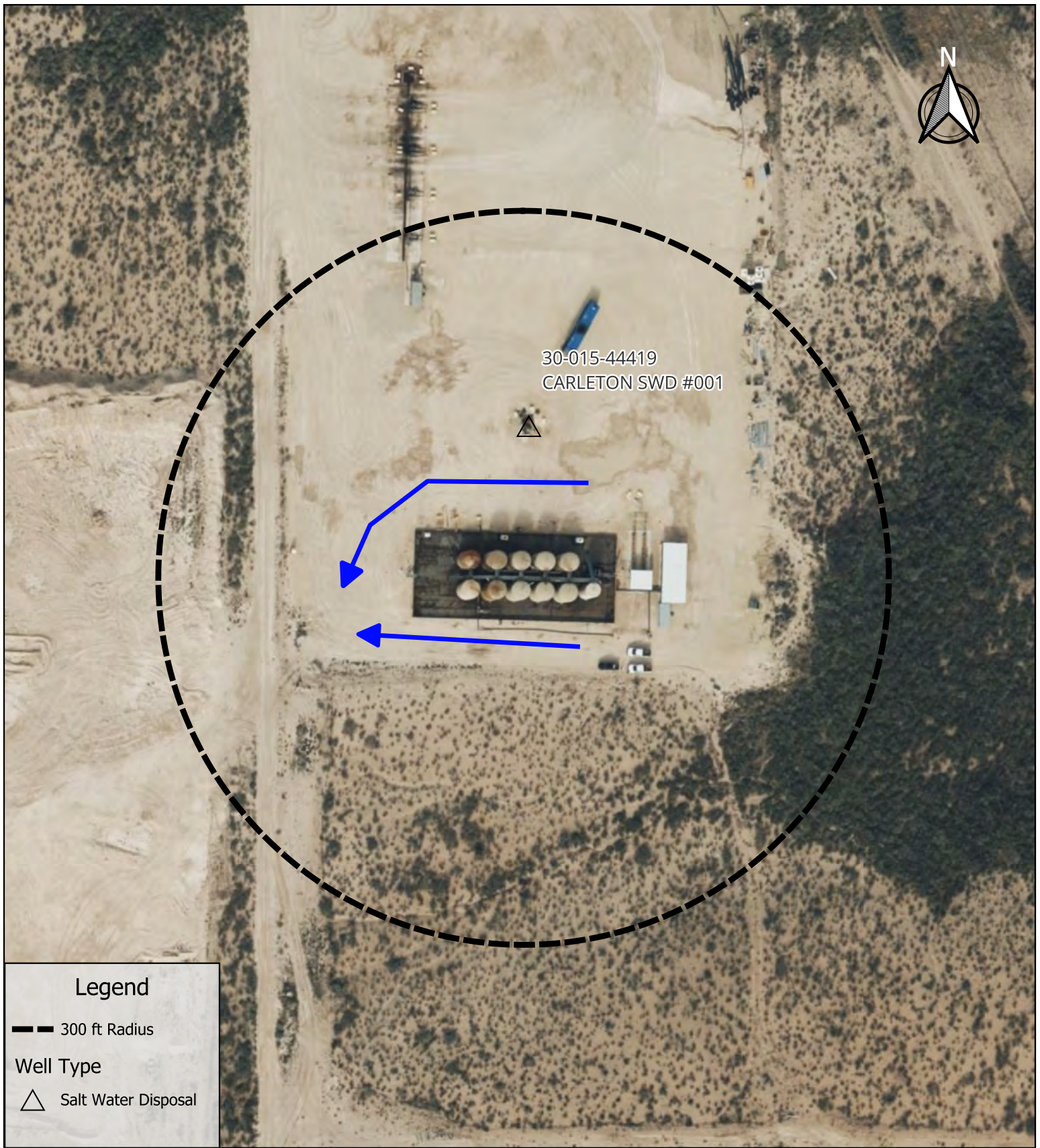

Carleton SWD #001
API 30-015-44419
32.219538, -104.117473

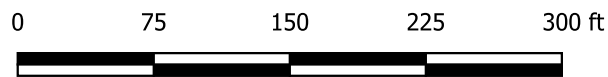

Appendix F Analytical Tables 1 thru 5

Solaris Water Midstream
 9651 Kay Fwy, Ste. 400
 Houston, Texas 77024

Table I
 Excavation TPH, BTEX and Chlorides Analytical Results
 Carlton SWD Delineation Samples

SAMPLE IDENTIFICATION	SAMPLE DATE	SAMPLE DEPTH	SAMPLE METHOD	MATRIX	Analytical Methods												
					Total TPH	GRO C6 - C10 mg/Kg	DRO C10 - C28 mg/Kg	ORO C28 - C36 mg/Kg	BENZENE mg/Kg	ETHYLBENZENE mg/Kg	TOLUENE mg/Kg	m,p XYLENES mg/Kg	o XYLENES mg/Kg	Total XYLENE	Total BTEX	EPA Chlorides mg/Kg	
Excavation														8015M NM	8021B	EPA 300.0	
AH-1	8/4/2026	2.0'	Grab	Soil	<49.8	<49.8	<48.9	<49.8									980.0
AH-1	8/4/2026	3.0'	Grab	Soil	<49.9	<49.9	<49.9	<49.9									849.0
AH-2	8/4/2026	0.5'	Grab	Soil	<50.0	<50.0	<50.0	<50.0									46.6
AH-2	8/4/2026	1.0'	Grab	Soil	<49.8	<49.8	<49.8	<49.8									311.0
AH-3	8/4/2026	3.0'	Grab	Soil	<49.8	<49.8	<49.8	<49.8									1370.0
AH-3	8/4/2026	4.0'	Grab	Soil	<49.8	<49.8	<49.8	<49.8									1050.0
AH-4	8/4/2026	0.5'	Grab	Soil	<50.0	<50.0	<50.0	<50.0									120.0
AH-4	8/4/2026	1.0'	Grab	Soil	<49.8	<49.8	<49.8	<49.8									121.0
AH-5	8/4/2026	2.0'	Grab	Soil	<49.9	<49.9	<49.9	<49.9									1360.0
AH-5	8/4/2026	3.0'	Grab	Soil	<50.0	<50.0	<50.0	<50.0									1340.0
AH-6	8/4/2026	0.5'	Grab	Soil	<50.0	<50.0	<50.0	<50.0									609.0
AH-6	8/4/2026	1.0'	Grab	Soil	<49.8	<49.8	<49.8	<49.8									500.0
AH-7	8/4/2026	2.0'	Grab	Soil	<50.0	<50.0	<50.0	<50.0									1260.0
AH-7	8/4/2026	3.0'	Grab	Soil	<49.8	<49.8	<49.8	<49.8									1200.0
AH-8	8/4/2026	0.5'	Grab	Soil	2700.0	188.0	2940.0	405.0									405.0
AH-8	8/4/2026	1.0'	Grab	Soil	<50.0	1510.0	135.0	1650.0									387.0
AH-9	8/4/2026	1.0'	Grab	Soil	<50.0	577.0	153.0	730.0									896.0
AH-9	8/4/2026	1.5'	Grab	Soil	<50.0	<50.0	149.0	149.0									481.0
AH-10	8/4/2026	1.0'	Grab	Soil	<50.0	<50.0	117.0	117.0									1250.0
AH-10	8/4/2026	1.5'	Grab	Soil	<50.1	<50.1	<50.1	<50.1									676.0
AH-11	8/4/2026	1.0'	Grab	Soil	<49.8	<49.8	<49.8	<49.8									631.0
AH-11	8/4/2026	1.5'	Grab	Soil	<49.7	<49.7	<49.7	<49.7									336.0

Solaris Water Midstream
 9651 Katy Hwy, Ste. 400
 Houston, Texas 77024

Table 2
 Excavation TPH, BTEX and Chlorides Analytical Results
 Carleton SWD Excavation Samples

SAMPLE IDENTIFICATION	SAMPLE DATE	SAMPLE DEPTH	SAMPLE METHOD	MATRIX	Total TPH	Analytical Methods												EPA 300.0
						8015M NM						8021B						
						GRO C6-C10 mg/Kg	DRO C10-C28 mg/Kg	ORO C28-C36 mg/Kg	BENZENE mg/Kg	TOLUENE mg/Kg	ETHYLBENZENE mg/Kg	m,p XYLENES mg/Kg	o XYLENES mg/Kg	Total XYLENE	Total BTEX	Chlorides mg/Kg		
Excavation																		
BH-1	11/7/2025	1.0'	Grab	Soil	<50.0	<50.0	<50.0	<50.0	<0.00200	<0.00200	<0.00200	<0.00399	<0.00200	<0.00399	<0.00399	44.6		
BH-2	11/7/2025	4.5'	Grab	Soil	<49.8	<49.8	<49.8	<0.00201	<0.00201	<0.00201	<0.00402	<0.00402	<0.00402	<0.00402	<0.00402	65.0		
BH-3	11/7/2025	4.5'	Grab	Soil	<49.8	<49.8	<49.8	<0.00199	<0.00199	<0.00199	<0.00398	<0.00199	<0.00398	<0.00398	<0.00398	36.6		
BH-4	11/7/2025	1.5'	Grab	Soil	<49.9	<49.9	<49.9	<0.00198	<0.00198	<0.00198	<0.00396	<0.00198	<0.00396	<0.00396	<0.00396	41.4		
BH-5	11/7/2025	3.5'	Grab	Soil	<50.0	<50.0	<50.0	<0.00200	<0.00200	<0.00200	<0.00399	<0.00200	<0.00399	<0.00399	<0.00399	34.8		
BH-6	11/7/2025	1.5'	Grab	Soil	<50.0	<50.0	<50.0	<0.00201	<0.00201	<0.00201	<0.00402	<0.00201	<0.00402	<0.00402	<0.00402	30.9		
BH-7	11/7/2025	3.5'	Grab	Soil	<49.8	<49.8	<49.8	<0.00201	<0.00201	<0.00201	<0.00398	<0.00201	<0.00398	<0.00398	<0.00398	33.6		
BH-8	11/7/2025	1.5'	Grab	Soil	<49.9	<49.9	<49.9	<0.00199	<0.00199	<0.00199	<0.00398	<0.00199	<0.00398	<0.00398	<0.00398	54.5		
BH-9	11/7/2025	1.5'	Grab	Soil	<50.1	<50.1	<50.1	<0.00199	<0.00199	<0.00199	<0.00398	<0.00199	<0.00398	<0.00398	<0.00398	31.0		
BH-10	11/7/2025	1.5'	Grab	Soil	<50.0	<50.0	<50.0	<0.00200	<0.00200	<0.00200	<0.00399	<0.00200	<0.00399	<0.00399	<0.00399	54.5		
BH-11	11/7/2025	1.5'	Grab	Soil	<50.1	<50.1	<50.1	<0.00201	<0.00201	<0.00201	<0.00402	<0.00201	<0.00402	<0.00402	<0.00402	48.4		
SW-2-N	11/7/2025	N/A	Grab	Soil	<50.0	<50.0	<50.0	<0.00202	<0.00202	<0.00202	<0.00404	<0.00202	<0.00404	<0.00404	<0.00404	89.1		
SW-2-S	11/7/2025	N/A	Grab	Soil	<50.0	<50.0	<50.0	<0.00199	<0.00199	<0.00199	<0.00398	<0.00199	<0.00398	<0.00398	<0.00398	74.1		
SW-3-N	11/7/2025	N/A	Grab	Soil	<49.8	<49.8	<49.8	<0.00200	<0.00200	<0.00200	<0.00400	<0.00200	<0.00400	<0.00400	<0.00400	44.0		
SW-3-S	11/7/2025	N/A	Grab	Soil	<50.0	<50.0	<50.0	<0.00200	<0.00200	<0.00200	<0.00399	<0.00200	<0.00399	<0.00399	<0.00399	347.0		
SW-5-N	11/7/2025	N/A	Grab	Soil	<49.9	<49.9	<49.9	<0.00201	<0.00201	<0.00201	<0.00402	<0.00201	<0.00402	<0.00402	<0.00402	51.2		
SW-5-W	11/7/2025	N/A	Grab	Soil	<49.9	<49.9	<49.9	<0.00202	<0.00202	<0.00202	<0.00404	<0.00202	<0.00404	<0.00404	<0.00404	87.3		
SW-7-S	11/7/2025	N/A	Grab	Soil	<50.0	<50.0	<50.0	<0.00199	<0.00199	<0.00199	<0.00398	<0.00199	<0.00398	<0.00398	<0.00398	88.5		

Solaris Water Midstream
 9651 Katy Hwy, Ste. 400
 Houston, Texas 77024

Table 3
 Excavation TPH, BTEX and Chlorides Analytical Results
 Carlton SWD Resamples

Analytical Methods

SAMPLE IDENTIFICATION	SAMPLE DATE	SAMPLE DEPTH	SAMPLE METHOD	MATRIX	8015M NM						8021B						EPA
					Total TPH	GRO C6 - C10 mg/Kg	DRO C10 - C28 mg/Kg	ORO C28 - C36 mg/Kg	BENZENE mg/Kg	ETHYLBENZENE mg/Kg	TOLUENE mg/Kg	m, p XYLENES mg/Kg	o XYLENES mg/Kg	Total XYLENE	Total BTEX	Chlorides g/Kg	
Excavation																	
SW-4-N	12/12/2025	N/A	Grab	Soil	<50.0	<50.0	<50.0	<50.0	<0.00200	<0.00200	<0.00200	<0.00399	<0.00200	<0.00200	<0.00399	194.0	
BH-12	12/12/2025	0.5'	Grab	Soil	<49.9	<49.9	<49.9	<49.9	<0.00201	<0.00201	<0.00201	<0.00402	<0.00201	<0.00402	<0.00402	190.0	
BH-13	12/12/2025	0.5'	Grab	Soil	<50.0	<50.0	<50.0	<50.0	<0.00202	<0.00202	<0.00202	<0.00403	<0.00202	<0.00403	<0.00403	183.0	
BH-14	12/12/2025	0.5'	Grab	Soil	<49.8	<49.8	<49.8	<49.8	<0.00199	<0.00199	<0.00199	<0.00398	<0.00198	<0.00398	<0.00398	192.0	
BH-15	12/12/2025	0.5'	Grab	Soil	<49.8	<49.8	<49.8	<49.8	<0.0198	<0.00198	<0.00198	<0.00396	<0.00198	<0.00396	<0.00396	184.0	
BH-16	12/12/2025	0.5'	Grab	Soil	<49.9	<49.9	<49.9	<49.9	<0.00200	<0.00200	<0.00200	<0.00399	<0.00200	<0.00399	<0.00399	183.0	
BH-17	12/12/2025	0.5'	Grab	Soil	<49.9	<49.9	<49.9	<49.9	<0.00201	<0.00201	<0.00201	<0.00402	<0.00201	<0.00402	<0.00402	191.0	
BH-18	12/12/2025	0.5'	Grab	Soil	<50.0	<50.0	<50.0	<50.0	<0.00202	<0.00202	<0.00202	<0.00404	<0.00202	<0.00404	<0.00404	193.0	
BH-19	12/12/2025	0.5'	Grab	Soil	<49.9	<49.9	<49.9	<49.9	<0.00200	<0.00200	<0.00200	<0.00399	<0.00200	<0.00399	<0.00399	139.0	
BH-20	12/12/2025	0.5'	Grab	Soil	<50.0	<50.0	<50.0	<50.0	<0.00201	<0.00201	<0.00201	<0.00402	<0.00201	<0.00402	<0.00402	170.0	

Solaris Water Midstream
9651 Katy Fwy, Ste.400
Houston, Texas 77024

Table 4
Excavation TPH, BTEX and Chlorides Analytical Results
Carleton SWD Wet Spot Samples

Analytical Methods																
SAMPLE IDENTIFICATION	SAMPLE DATE	SAMPLE DEPTH	SAMPLE METHOD	MATRIX	Total TPH	8015M NM				8021B				EPA 300.0 Chloridesm g/Kg		
						DRO C6 - C10 mg/Kg	GRO C10 - C28 mg/Kg	ORO - C36 mg/Kg	C28 mg/Kg	BENZENE mg/Kg	ETHYLBENZENE mg/Kg	TOLUENE mg/Kg	m,p XYLENES mg/Kg		o XYLENES mg/Kg	Total XYLENE
Excavation																
AH-12 0.5'	2/12/2026	0.5'	Grab	Soil	<50.1	<50.1	<50.1	<50.1	<50.1	<0.00201	<0.00201	<0.00201	<0.00402	<0.00201	<0.00402	133.0
AH-13 0.5'	2/12/2026	0.5'	Grab	Soil	<50.1	<50.1	<50.1	<50.1	<50.1	<0.00202	<0.00202	<0.00202	<0.00404	<0.00202	<0.00404	144.0
AH-14 0.5'	2/12/2026	0.5'	Grab	Soil	<50.1	<50.1	<50.1	<50.1	<50.1	<0.00199	<0.00199	<0.00199	<0.00398	<0.00199	<0.00398	139.0
AH-15 0.5'	2/12/2026	0.5'	Grab	Soil	<49.0	<49.9	<49.9	<49.9	<49.9	<0.00198	<0.00198	<0.00198	<0.00396	<0.00298	<0.00396	137.0
AH-16 0.5'	2/12/2026	0.5'	Grab	Soil	<50.0	<50.0	<50.0	<50.0	<50.0	<0.00200	<0.00200	<0.00200	<0.00399	<0.00200	<0.00399	136.0
AH-17 0.5'	2/12/2026	0.5'	Grab	Soil	<50.2	<50.2	<50.2	<50.2	<50.2	<0.00201	<0.00201	<0.00201	<0.00402	<0.00201	<0.00402	118.0
AH-18 0.5'	2/12/2026	0.5'	Grab	Soil	<50.2	<50.2	<50.2	<50.2	<50.2	<0.00202	<0.00202	<0.00202	<0.00404	<0.00202	<0.00404	127.0
AH-19 0.5'	2/12/2026	0.5'	Grab	Soil	<48.1	<48.1	<48.1	<48.1	<48.1	<0.00199	<0.00199	<0.00199	<0.00398	<0.00199	<0.00398	142.0

Solaris Water Midstream
 9651 Katy Fwy, Ste. 400
 Houston, Texas 77024

Table 5
 Excavation TPH, BTEX and Chlorides Analytical Results
 Carleton SWD Closure Samples

SAMPLE IDENTIFICATION	SAMPLE DATE	SAMPLE DEPTH	SAMPLE METHOD	MATRIX	Analytical Methods												Total Chloride ^m g/Kg	
					8015B NM1						8021 B							EPA 300.0
					Total TPH	GRO C6 - C10 mg/Kg	DRO C10 - C28 mg/Kg	ORO C28 - C36 mg/Kg	BENZENE mg/Kg	ETHYLBENZENE mg/Kg	TOLUENE mg/Kg	m,p XYLENES mg/Kg	o XYLENES mg/Kg	Total XYLENE	Total BTEX			
Excavation																		
AH-20 0.05'	2/20/2026	6"	Grab	Soil	<50.0	<50.0	<50.0	<50.0	<0.00200	<0.00200	<0.00200	<0.00399	<0.00200	<0.00399	<0.00399	<0.00399	132.0	
AH-21 0.05'	2/20/2026	6"	Grab	Soil	<49.9	<49.9	<49.9	<49.9	<0.00201	<0.00201	<0.00201	<0.00402	<0.00201	<0.00402	<0.00402	<0.00402	134.0	
AH-22 0.05'	2/20/2026	6"	Grab	Soil	<50.0	<50.0	<50.0	<50.0	<0.00201	<0.00201	<0.00201	<0.00402	<0.00201	<0.00402	<0.00402	<0.00398	127.0	
AH-23 0.05'	2/20/2026	6"	Grab	Soil	<49.9	<49.9	<49.9	<49.9	<0.00199	<0.00199	<0.00199	<0.00398	<0.00199	<0.00398	<0.00398	<0.00398	141.0	
AH-24 0.05'	2/20/2026	6"	Grab	Soil	<50.0	<50.0	<50.0	<50.0	<0.00201	<0.00201	<0.00201	<0.00402	<0.00201	<0.00402	<0.00402	<0.00399	129.0	
AH-25 0.05'	2/20/2026	6"	Grab	Soil	<49.9	<49.9	<49.9	<49.9	<0.00200	<0.00200	<0.00200	<0.00402	<0.00200	<0.00402	<0.00399	<0.00399	135.0	
AH-26 0.05'	2/20/2026	6"	Grab	Soil	<49.8	<49.8	<49.8	<49.8	<0.00201	<0.00201	<0.00201	<0.00399	<0.00201	<0.00399	<0.00398	<0.00398	135.0	
AH-27 0.05'	2/20/2026	6"	Grab	Soil	<49.9	<49.9	<49.9	<49.9	<0.00199	<0.00199	<0.00199	<0.00399	<0.00199	<0.00399	<0.00398	<0.00398	127.0	
AH-28 0.05'	2/20/2026	6"	Grab	Soil	<50.0	<50.0	<50.0	<50.0	<0.00200	<0.00200	<0.00200	<0.00399	<0.00200	<0.00399	<0.00399	<0.00399	120.0	
AH-29 0.05'	2/20/2026	6"	Grab	Soil	<49.8	<49.8	<49.8	<49.8	<0.00200	<0.00200	<0.00200	<0.00399	<0.00200	<0.00399	<0.00399	<0.00398	129.0	
AH-30 0.05'	2/20/2026	6"	Grab	Soil	<50.4	<50.4	<50.4	<50.4	<0.00198	<0.00198	<0.00198	<0.00398	<0.00198	<0.00398	<0.00396	<0.00396	128.0	
AH-31 0.05'	2/20/2026	6"	Grab	Soil	<50.3	<50.3	<50.3	<50.3	<0.00199	<0.00199	<0.00199	<0.00398	<0.00199	<0.00398	<0.00399	<0.00399	133.0	
AH-32 0.05'	2/20/2026	6"	Grab	Soil	<50.0	<50.0	<50.0	<50.0	<0.00200	<0.00200	<0.00200	<0.00399	<0.00200	<0.00399	<0.00399	<0.00399	134.0	
AH-33 0.05'	2/20/2026	6"	Grab	Soil	<50.0	<50.0	<50.0	<50.0	<0.00201	<0.00201	<0.00201	<0.00402	<0.00201	<0.00402	<0.00402	<0.00402	134.0	
AH-34 0.05'	2/20/2026	6"	Grab	Soil	<49.9	<49.9	<49.9	<49.9	<0.00202	<0.00202	<0.00202	<0.00403	<0.00202	<0.00403	<0.00403	<0.00403	136.0	
AH-35 0.05'	2/20/2026	6"	Grab	Soil	<49.9	<49.9	<49.9	<49.9	<0.00202	<0.00202	<0.00202	<0.00403	<0.00202	<0.00403	<0.00403	<0.00403	136.0	

Appendix G

Analytical

Reports



Environment Testing

- 1
- 2
- 3
- 4
- 5
- 6
- 7
- 8
- 9
- 10
- 11
- 12
- 13
- 14

ANALYTICAL REPORT

PREPARED FOR

Attn: Cameron Chadinha
 Charger Rentals
 23 West Industrial Loop
 Midland, Texas 79701

Generated 8/13/2025 3:43:47 PM

JOB DESCRIPTION

Carleton SWD
 95SLMHC04

JOB NUMBER

880-61165-1

Eurofins Midland
 1211 W. Florida Ave
 Midland TX 79701



Eurofins Midland

Job Notes

This report may not be reproduced except in full, and with written approval from the laboratory. The results relate only to the samples tested. For questions please contact the Project Manager at the e-mail address or telephone number listed on this page.

Analytical test results meet all requirements of the associated regulatory program (i.e., NELAC (TNI), DoD, and ISO 17025) unless otherwise noted under the individual analysis.

Authorization



Generated
8/13/2025 3:43:47 PM

Authorized for release by
Holly Taylor, Project Manager
Holly.Taylor@et.eurofinsus.com
(806)794-1296

- 1
- 2
- 3
- 4
- 5
- 6
- 7
- 8
- 9
- 10
- 11
- 12
- 13
- 14

Client: Charger Rentals
Project/Site: Carleton SWD

Laboratory Job ID: 880-61165-1
SDG: 95SLMHC04

Table of Contents

Cover Page	1
Table of Contents	3
Definitions/Glossary	4
Case Narrative	5
Client Sample Results	7
Surrogate Summary	18
QC Sample Results	19
QC Association Summary	26
Lab Chronicle	31
Certification Summary	37
Method Summary	38
Sample Summary	39
Chain of Custody	40
Receipt Checklists	43

- 1
- 2
- 3
- 4
- 5
- 6
- 7
- 8
- 9
- 10
- 11
- 12
- 13
- 14

Definitions/Glossary

Client: Charger Rentals
Project/Site: Carleton SWD

Job ID: 880-61165-1
SDG: 95SLMHC04

Qualifiers

GC Semi VOA

Qualifier	Qualifier Description
F1	MS and/or MSD recovery exceeds control limits.
S1+	Surrogate recovery exceeds control limits, high biased.
U	Indicates the analyte was analyzed for but not detected.

HPLC/IC

Qualifier	Qualifier Description
F1	MS and/or MSD recovery exceeds control limits.
U	Indicates the analyte was analyzed for but not detected.

Glossary

Abbreviation	These commonly used abbreviations may or may not be present in this report.
☼	Listed under the "D" column to designate that the result is reported on a dry weight basis
%R	Percent Recovery
CFL	Contains Free Liquid
CFU	Colony Forming Unit
CNF	Contains No Free Liquid
DER	Duplicate Error Ratio (normalized absolute difference)
Dil Fac	Dilution Factor
DL	Detection Limit (DoD/DOE)
DL, RA, RE, IN	Indicates a Dilution, Re-analysis, Re-extraction, or additional Initial metals/anion analysis of the sample
DLC	Decision Level Concentration (Radiochemistry)
EDL	Estimated Detection Limit (Dioxin)
LOD	Limit of Detection (DoD/DOE)
LOQ	Limit of Quantitation (DoD/DOE)
MCL	EPA recommended "Maximum Contaminant Level"
MDA	Minimum Detectable Activity (Radiochemistry)
MDC	Minimum Detectable Concentration (Radiochemistry)
MDL	Method Detection Limit
ML	Minimum Level (Dioxin)
MPN	Most Probable Number
MQL	Method Quantitation Limit
NC	Not Calculated
ND	Not Detected at the reporting limit (or MDL or EDL if shown)
NEG	Negative / Absent
POS	Positive / Present
PQL	Practical Quantitation Limit
PRES	Presumptive
QC	Quality Control
RER	Relative Error Ratio (Radiochemistry)
RL	Reporting Limit or Requested Limit (Radiochemistry)
RPD	Relative Percent Difference, a measure of the relative difference between two points
TEF	Toxicity Equivalent Factor (Dioxin)
TEQ	Toxicity Equivalent Quotient (Dioxin)
TNTC	Too Numerous To Count

Case Narrative

Client: Charger Rentals
Project: Carleton SWD

Job ID: 880-61165-1

Job ID: 880-61165-1

Eurofins Midland

Job Narrative 880-61165-1

The analytical test results presented in this report meet all requirements of the associated regulatory program listed on the Accreditation/Certification Summary Page, unless otherwise noted. Data qualifiers and/or narrative comments are included to explain any exceptions, if applicable. Regulated compliance samples (e.g. SDWA, NPDES) must comply with associated agency requirements/permits.

- Matrix-specific batch QC (e.g., MS, MSD, SD) may not be reported when insufficient sample volume is available or when site-specific QC samples are not submitted. In such cases, a Laboratory Control Sample Duplicate (LCSD) may be analyzed to provide precision data for the batch.
- For samples analyzed using surrogate and/or isotope dilution analytes, any recoveries falling outside of established acceptance criteria are re-prepared and/or re-analyzed to confirm results, unless the deviation is due to sample dilution or otherwise explained in the case narrative.

Receipt

The samples were received on 8/6/2025 9:44 AM. Unless otherwise noted below, the samples arrived in good condition, and, where required, properly preserved and on ice. The temperature of the cooler at receipt time was 5.7°C.

Diesel Range Organics

Method 8015MOD_NM: The surrogate recovery for the blank associated with preparation batch 880-116032 and analytical batch 880-116451 was outside the upper control limits.

Method 8015MOD_NM: Surrogate recovery for the following samples were outside control limits: AH-6 0.5' (880-61165-11), AH-6 1.0' (880-61165-12), AH-8 0.5' (880-61165-15), AH-8 1.0' (880-61165-16), (880-61165-A-15-B MS) and (880-61165-A-15-C MSD). Evidence of matrix interference is present; therefore, re-extraction and/or re-analysis was not performed.

Method 8015MOD_NM: Surrogate recovery for the following samples were outside control limits: AH-1 2.0' (880-61165-1), AH-1 3.0' (880-61165-2), AH-2 0.5' (880-61165-3), AH-2 1.0' (880-61165-4), AH-4 1.0' (880-61165-8), AH-5 3.0' (880-61165-10) and AH-7 2.0' (880-61165-13). Evidence of matrix interferences is not obvious.

Method 8015MOD_NM: Surrogate recovery for the following samples were outside control limits: (LCS 880-115968/2-A), (LCS 880-116005/2-A) and (LCSD 880-116005/3-A). Evidence of matrix interference is present; therefore, re-extraction and/or re-analysis was not performed.

Method 8015MOD_NM: The surrogate recovery for the blank associated with preparation batch 880-116005 and analytical batch 880-116445 was outside the upper control limits.

Method 8015MOD_NM: The matrix spike / matrix spike duplicate (MS/MSD) recoveries for preparation batch 880-116005 and analytical batch 880-116445 were outside control limits for one or more analytes. See QC Sample Results for detail. Sample matrix interference and/or non-homogeneity are suspected because the associated laboratory control sample (LCS) recovery is within acceptance limits.

Method 8015MOD_NM: Surrogate recovery for the following sample was outside control limits: (LCS 880-116032/2-A). Evidence of matrix interference is present; therefore, re-extraction and/or re-analysis was not performed.

Method 8015MOD_NM: The surrogate recovery for the blank associated with preparation batch 880-116565 and analytical batch 880-116591 was outside the upper control limits.

Method 8015MOD_NM: Surrogate recovery for the following sample was outside control limits: AH-11 1.0' (880-61165-21). Evidence of matrix interferences is not obvious.

No additional analytical or quality issues were noted, other than those described above or in the Definitions/ Glossary page.

HPLC/IC

Method 300_ORGFM_28D - Soluble: The matrix spike / matrix spike duplicate (MS/MSD) recoveries for preparation batch 880-116016 and analytical batch 880-116120 were outside control limits for one or more analytes. See QC Sample Results for detail. Sample matrix interference and/or non-homogeneity are suspected because the associated laboratory control sample (LCS) recovery is within acceptance limits.

Eurofins Midland

Case Narrative

Client: Charger Rentals
Project: Carleton SWD

Job ID: 880-61165-1

Job ID: 880-61165-1 (Continued)

Eurofins Midland

No additional analytical or quality issues were noted, other than those described above or in the Definitions/ Glossary page.

- 1
- 2
- 3
- 4
- 5
- 6
- 7
- 8
- 9
- 10
- 11
- 12
- 13
- 14

Eurofins Midland

Client Sample Results

Client: Charger Rentals
Project/Site: Carleton SWD

Job ID: 880-61165-1
SDG: 95SLMHC04

Client Sample ID: AH-1 2.0'

Lab Sample ID: 880-61165-1

Date Collected: 08/04/25 00:00

Matrix: Solid

Date Received: 08/06/25 09:44

Sample Depth: 2.0'

Method: SW846 8015 NM - Diesel Range Organics (DRO) (GC)

Analyte	Result	Qualifier	RL	Unit	D	Prepared	Analyzed	Dil Fac
Total TPH	<49.8	U	49.8	mg/Kg			08/13/25 03:35	1

Method: SW846 8015B NM - Diesel Range Organics (DRO) (GC)

Analyte	Result	Qualifier	RL	Unit	D	Prepared	Analyzed	Dil Fac
Gasoline Range Organics (GRO)-C6-C10	<49.8	U	49.8	mg/Kg		08/06/25 10:01	08/13/25 03:35	1
Diesel Range Organics (Over C10-C28)	<49.8	U	49.8	mg/Kg		08/06/25 10:01	08/13/25 03:35	1
Oil Range Organics (Over C28-C36)	<49.8	U	49.8	mg/Kg		08/06/25 10:01	08/13/25 03:35	1
Surrogate	%Recovery	Qualifier	Limits			Prepared	Analyzed	Dil Fac
1-Chlorooctane (Surr)	117		70 - 130			08/06/25 10:01	08/13/25 03:35	1
o-Terphenyl (Surr)	132	S1+	70 - 130			08/06/25 10:01	08/13/25 03:35	1

Method: EPA 300.0 - Anions, Ion Chromatography - Soluble

Analyte	Result	Qualifier	RL	Unit	D	Prepared	Analyzed	Dil Fac
Chloride	980	F1	10.1	mg/Kg			08/07/25 19:19	1

Client Sample ID: AH-1 3.0'

Lab Sample ID: 880-61165-2

Date Collected: 08/04/25 00:00

Matrix: Solid

Date Received: 08/06/25 09:44

Sample Depth: 3.0'

Method: SW846 8015 NM - Diesel Range Organics (DRO) (GC)

Analyte	Result	Qualifier	RL	Unit	D	Prepared	Analyzed	Dil Fac
Total TPH	<49.9	U	49.9	mg/Kg			08/13/25 03:51	1

Method: SW846 8015B NM - Diesel Range Organics (DRO) (GC)

Analyte	Result	Qualifier	RL	Unit	D	Prepared	Analyzed	Dil Fac
Gasoline Range Organics (GRO)-C6-C10	<49.9	U	49.9	mg/Kg		08/06/25 10:01	08/13/25 03:51	1
Diesel Range Organics (Over C10-C28)	<49.9	U	49.9	mg/Kg		08/06/25 10:01	08/13/25 03:51	1
Oil Range Organics (Over C28-C36)	<49.9	U	49.9	mg/Kg		08/06/25 10:01	08/13/25 03:51	1
Surrogate	%Recovery	Qualifier	Limits			Prepared	Analyzed	Dil Fac
1-Chlorooctane (Surr)	115		70 - 130			08/06/25 10:01	08/13/25 03:51	1
o-Terphenyl (Surr)	134	S1+	70 - 130			08/06/25 10:01	08/13/25 03:51	1

Method: EPA 300.0 - Anions, Ion Chromatography - Soluble

Analyte	Result	Qualifier	RL	Unit	D	Prepared	Analyzed	Dil Fac
Chloride	849		9.98	mg/Kg			08/07/25 19:36	1

Client Sample ID: AH-2 0.5'

Lab Sample ID: 880-61165-3

Date Collected: 08/04/25 00:00

Matrix: Solid

Date Received: 08/06/25 09:44

Sample Depth: 0.5'

Method: SW846 8015 NM - Diesel Range Organics (DRO) (GC)

Analyte	Result	Qualifier	RL	Unit	D	Prepared	Analyzed	Dil Fac
Total TPH	<50.0	U	50.0	mg/Kg			08/13/25 04:06	1

Eurofins Midland

Client Sample Results

Client: Charger Rentals
Project/Site: Carleton SWD

Job ID: 880-61165-1
SDG: 95SLMHC04

Client Sample ID: AH-2 0.5'

Lab Sample ID: 880-61165-3

Date Collected: 08/04/25 00:00

Matrix: Solid

Date Received: 08/06/25 09:44

Sample Depth: 0.5'

Method: SW846 8015B NM - Diesel Range Organics (DRO) (GC)

Analyte	Result	Qualifier	RL	Unit	D	Prepared	Analyzed	Dil Fac
Gasoline Range Organics (GRO)-C6-C10	<50.0	U	50.0	mg/Kg		08/06/25 10:01	08/13/25 04:06	1
Diesel Range Organics (Over C10-C28)	<50.0	U	50.0	mg/Kg		08/06/25 10:01	08/13/25 04:06	1
Oil Range Organics (Over C28-C36)	<50.0	U	50.0	mg/Kg		08/06/25 10:01	08/13/25 04:06	1
Surrogate	%Recovery	Qualifier	Limits			Prepared	Analyzed	Dil Fac
1-Chlorooctane (Surr)	122		70 - 130			08/06/25 10:01	08/13/25 04:06	1
o-Terphenyl (Surr)	135	S1+	70 - 130			08/06/25 10:01	08/13/25 04:06	1

Method: EPA 300.0 - Anions, Ion Chromatography - Soluble

Analyte	Result	Qualifier	RL	Unit	D	Prepared	Analyzed	Dil Fac
Chloride	46.6		10.0	mg/Kg			08/07/25 19:42	1

Client Sample ID: AH-2 1.0'

Lab Sample ID: 880-61165-4

Date Collected: 08/04/25 00:00

Matrix: Solid

Date Received: 08/06/25 09:44

Sample Depth: 1.0'

Method: SW846 8015 NM - Diesel Range Organics (DRO) (GC)

Analyte	Result	Qualifier	RL	Unit	D	Prepared	Analyzed	Dil Fac
Total TPH	<49.8	U	49.8	mg/Kg			08/13/25 04:22	1

Method: SW846 8015B NM - Diesel Range Organics (DRO) (GC)

Analyte	Result	Qualifier	RL	Unit	D	Prepared	Analyzed	Dil Fac
Gasoline Range Organics (GRO)-C6-C10	<49.8	U	49.8	mg/Kg		08/06/25 10:01	08/13/25 04:22	1
Diesel Range Organics (Over C10-C28)	<49.8	U	49.8	mg/Kg		08/06/25 10:01	08/13/25 04:22	1
Oil Range Organics (Over C28-C36)	<49.8	U	49.8	mg/Kg		08/06/25 10:01	08/13/25 04:22	1
Surrogate	%Recovery	Qualifier	Limits			Prepared	Analyzed	Dil Fac
1-Chlorooctane (Surr)	115		70 - 130			08/06/25 10:01	08/13/25 04:22	1
o-Terphenyl (Surr)	133	S1+	70 - 130			08/06/25 10:01	08/13/25 04:22	1

Method: EPA 300.0 - Anions, Ion Chromatography - Soluble

Analyte	Result	Qualifier	RL	Unit	D	Prepared	Analyzed	Dil Fac
Chloride	311		9.98	mg/Kg			08/07/25 19:47	1

Client Sample ID: AH-3 3.0'

Lab Sample ID: 880-61165-5

Date Collected: 08/04/25 00:00

Matrix: Solid

Date Received: 08/06/25 09:44

Sample Depth: 3.0'

Method: SW846 8015 NM - Diesel Range Organics (DRO) (GC)

Analyte	Result	Qualifier	RL	Unit	D	Prepared	Analyzed	Dil Fac
Total TPH	<49.8	U	49.8	mg/Kg			08/13/25 04:52	1

Method: SW846 8015B NM - Diesel Range Organics (DRO) (GC)

Analyte	Result	Qualifier	RL	Unit	D	Prepared	Analyzed	Dil Fac
Gasoline Range Organics (GRO)-C6-C10	<49.8	U	49.8	mg/Kg		08/06/25 10:01	08/13/25 04:52	1

Eurofins Midland

Client Sample Results

Client: Charger Rentals
Project/Site: Carleton SWD

Job ID: 880-61165-1
SDG: 95SLMHC04

Client Sample ID: AH-3 3.0'

Lab Sample ID: 880-61165-5

Date Collected: 08/04/25 00:00

Matrix: Solid

Date Received: 08/06/25 09:44

Sample Depth: 3.0'

Method: SW846 8015B NM - Diesel Range Organics (DRO) (GC) (Continued)

Analyte	Result	Qualifier	RL	Unit	D	Prepared	Analyzed	Dil Fac
Diesel Range Organics (Over C10-C28)	<49.8	U	49.8	mg/Kg		08/06/25 10:01	08/13/25 04:52	1
Oil Range Organics (Over C28-C36)	<49.8	U	49.8	mg/Kg		08/06/25 10:01	08/13/25 04:52	1
Surrogate	%Recovery	Qualifier	Limits			Prepared	Analyzed	Dil Fac
1-Chlorooctane (Surr)	111		70 - 130			08/06/25 10:01	08/13/25 04:52	1
o-Terphenyl (Surr)	129		70 - 130			08/06/25 10:01	08/13/25 04:52	1

Method: EPA 300.0 - Anions, Ion Chromatography - Soluble

Analyte	Result	Qualifier	RL	Unit	D	Prepared	Analyzed	Dil Fac
Chloride	1370		50.3	mg/Kg			08/08/25 09:23	5

Client Sample ID: AH-3 48.5'

Lab Sample ID: 880-61165-6

Date Collected: 08/04/25 00:00

Matrix: Solid

Date Received: 08/06/25 09:44

Sample Depth: 48.5'

Method: SW846 8015 NM - Diesel Range Organics (DRO) (GC)

Analyte	Result	Qualifier	RL	Unit	D	Prepared	Analyzed	Dil Fac
Total TPH	<49.9	U	49.9	mg/Kg			08/13/25 05:06	1

Method: SW846 8015B NM - Diesel Range Organics (DRO) (GC)

Analyte	Result	Qualifier	RL	Unit	D	Prepared	Analyzed	Dil Fac
Gasoline Range Organics (GRO)-C6-C10	<49.9	U	49.9	mg/Kg		08/06/25 10:01	08/13/25 05:06	1
Diesel Range Organics (Over C10-C28)	<49.9	U	49.9	mg/Kg		08/06/25 10:01	08/13/25 05:06	1
Oil Range Organics (Over C28-C36)	<49.9	U	49.9	mg/Kg		08/06/25 10:01	08/13/25 05:06	1
Surrogate	%Recovery	Qualifier	Limits			Prepared	Analyzed	Dil Fac
1-Chlorooctane (Surr)	118		70 - 130			08/06/25 10:01	08/13/25 05:06	1
o-Terphenyl (Surr)	127		70 - 130			08/06/25 10:01	08/13/25 05:06	1

Method: EPA 300.0 - Anions, Ion Chromatography - Soluble

Analyte	Result	Qualifier	RL	Unit	D	Prepared	Analyzed	Dil Fac
Chloride	1050		9.96	mg/Kg			08/07/25 20:10	1

Client Sample ID: AH-4 0.5'

Lab Sample ID: 880-61165-7

Date Collected: 08/04/25 00:00

Matrix: Solid

Date Received: 08/06/25 09:44

Sample Depth: 0.5'

Method: SW846 8015 NM - Diesel Range Organics (DRO) (GC)

Analyte	Result	Qualifier	RL	Unit	D	Prepared	Analyzed	Dil Fac
Total TPH	<50.0	U	50.0	mg/Kg			08/13/25 05:22	1

Method: SW846 8015B NM - Diesel Range Organics (DRO) (GC)

Analyte	Result	Qualifier	RL	Unit	D	Prepared	Analyzed	Dil Fac
Gasoline Range Organics (GRO)-C6-C10	<50.0	U	50.0	mg/Kg		08/06/25 10:01	08/13/25 05:22	1
Diesel Range Organics (Over C10-C28)	<50.0	U	50.0	mg/Kg		08/06/25 10:01	08/13/25 05:22	1

Eurofins Midland

Client Sample Results

Client: Charger Rentals
 Project/Site: Carleton SWD

Job ID: 880-61165-1
 SDG: 95SLMHC04

Client Sample ID: AH-4 0.5'

Lab Sample ID: 880-61165-7

Date Collected: 08/04/25 00:00

Matrix: Solid

Date Received: 08/06/25 09:44

Sample Depth: 0.5'

Method: SW846 8015B NM - Diesel Range Organics (DRO) (GC) (Continued)

Analyte	Result	Qualifier	RL	Unit	D	Prepared	Analyzed	Dil Fac
Oil Range Organics (Over C28-C36)	<50.0	U	50.0	mg/Kg		08/06/25 10:01	08/13/25 05:22	1
Surrogate	%Recovery	Qualifier	Limits			Prepared	Analyzed	Dil Fac
1-Chlorooctane (Surr)	114		70 - 130			08/06/25 10:01	08/13/25 05:22	1
o-Terphenyl (Surr)	128		70 - 130			08/06/25 10:01	08/13/25 05:22	1

Method: EPA 300.0 - Anions, Ion Chromatography - Soluble

Analyte	Result	Qualifier	RL	Unit	D	Prepared	Analyzed	Dil Fac
Chloride	120		10.0	mg/Kg			08/07/25 20:16	1

Client Sample ID: AH-4 1.0'

Lab Sample ID: 880-61165-8

Date Collected: 08/04/25 00:00

Matrix: Solid

Date Received: 08/06/25 09:44

Sample Depth: 1.0'

Method: SW846 8015 NM - Diesel Range Organics (DRO) (GC)

Analyte	Result	Qualifier	RL	Unit	D	Prepared	Analyzed	Dil Fac
Total TPH	<49.8	U	49.8	mg/Kg			08/13/25 05:37	1

Method: SW846 8015B NM - Diesel Range Organics (DRO) (GC)

Analyte	Result	Qualifier	RL	Unit	D	Prepared	Analyzed	Dil Fac
Gasoline Range Organics (GRO)-C6-C10	<49.8	U	49.8	mg/Kg		08/06/25 10:01	08/13/25 05:37	1
Diesel Range Organics (Over C10-C28)	<49.8	U	49.8	mg/Kg		08/06/25 10:01	08/13/25 05:37	1
Oil Range Organics (Over C28-C36)	<49.8	U	49.8	mg/Kg		08/06/25 10:01	08/13/25 05:37	1
Surrogate	%Recovery	Qualifier	Limits			Prepared	Analyzed	Dil Fac
1-Chlorooctane (Surr)	116		70 - 130			08/06/25 10:01	08/13/25 05:37	1
o-Terphenyl (Surr)	132	S1+	70 - 130			08/06/25 10:01	08/13/25 05:37	1

Method: EPA 300.0 - Anions, Ion Chromatography - Soluble

Analyte	Result	Qualifier	RL	Unit	D	Prepared	Analyzed	Dil Fac
Chloride	121		9.92	mg/Kg			08/07/25 20:21	1

Client Sample ID: AH-5 2.0'

Lab Sample ID: 880-61165-9

Date Collected: 08/04/25 00:00

Matrix: Solid

Date Received: 08/06/25 09:44

Sample Depth: 2.0'

Method: SW846 8015 NM - Diesel Range Organics (DRO) (GC)

Analyte	Result	Qualifier	RL	Unit	D	Prepared	Analyzed	Dil Fac
Total TPH	<49.9	U	49.9	mg/Kg			08/13/25 05:52	1

Method: SW846 8015B NM - Diesel Range Organics (DRO) (GC)

Analyte	Result	Qualifier	RL	Unit	D	Prepared	Analyzed	Dil Fac
Gasoline Range Organics (GRO)-C6-C10	<49.9	U	49.9	mg/Kg		08/06/25 10:01	08/13/25 05:52	1
Diesel Range Organics (Over C10-C28)	<49.9	U	49.9	mg/Kg		08/06/25 10:01	08/13/25 05:52	1
Oil Range Organics (Over C28-C36)	<49.9	U	49.9	mg/Kg		08/06/25 10:01	08/13/25 05:52	1

Eurofins Midland

Client Sample Results

Client: Charger Rentals
 Project/Site: Carleton SWD

Job ID: 880-61165-1
 SDG: 95SLMHC04

Client Sample ID: AH-5 2.0'

Lab Sample ID: 880-61165-9

Date Collected: 08/04/25 00:00

Matrix: Solid

Date Received: 08/06/25 09:44

Sample Depth: 2.0'

Surrogate	%Recovery	Qualifier	Limits	Prepared	Analyzed	Dil Fac
1-Chlorooctane (Surr)	115		70 - 130	08/06/25 10:01	08/13/25 05:52	1
o-Terphenyl (Surr)	127		70 - 130	08/06/25 10:01	08/13/25 05:52	1

Method: EPA 300.0 - Anions, Ion Chromatography - Soluble

Analyte	Result	Qualifier	RL	Unit	D	Prepared	Analyzed	Dil Fac
Chloride	1360		50.3	mg/Kg			08/08/25 09:29	5

Client Sample ID: AH-5 3.0'

Lab Sample ID: 880-61165-10

Date Collected: 08/04/25 00:00

Matrix: Solid

Date Received: 08/06/25 09:44

Sample Depth: 3.0'

Method: SW846 8015 NM - Diesel Range Organics (DRO) (GC)

Analyte	Result	Qualifier	RL	Unit	D	Prepared	Analyzed	Dil Fac
Total TPH	197		50.0	mg/Kg			08/13/25 06:07	1

Method: SW846 8015B NM - Diesel Range Organics (DRO) (GC)

Analyte	Result	Qualifier	RL	Unit	D	Prepared	Analyzed	Dil Fac
Gasoline Range Organics (GRO)-C6-C10	<50.0	U	50.0	mg/Kg		08/06/25 10:01	08/13/25 06:07	1
Diesel Range Organics (Over C10-C28)	197		50.0	mg/Kg		08/06/25 10:01	08/13/25 06:07	1
Oil Range Organics (Over C28-C36)	<50.0	U	50.0	mg/Kg		08/06/25 10:01	08/13/25 06:07	1

Surrogate	%Recovery	Qualifier	Limits	Prepared	Analyzed	Dil Fac
1-Chlorooctane (Surr)	118		70 - 130	08/06/25 10:01	08/13/25 06:07	1
o-Terphenyl (Surr)	133	S1+	70 - 130	08/06/25 10:01	08/13/25 06:07	1

Method: EPA 300.0 - Anions, Ion Chromatography - Soluble

Analyte	Result	Qualifier	RL	Unit	D	Prepared	Analyzed	Dil Fac
Chloride	1340		9.96	mg/Kg			08/07/25 20:33	1

Client Sample ID: AH-6 0.5'

Lab Sample ID: 880-61165-11

Date Collected: 08/04/25 00:00

Matrix: Solid

Date Received: 08/06/25 09:44

Sample Depth: 0.5'

Method: SW846 8015 NM - Diesel Range Organics (DRO) (GC)

Analyte	Result	Qualifier	RL	Unit	D	Prepared	Analyzed	Dil Fac
Total TPH	2050		50.0	mg/Kg			08/13/25 06:23	1

Method: SW846 8015B NM - Diesel Range Organics (DRO) (GC)

Analyte	Result	Qualifier	RL	Unit	D	Prepared	Analyzed	Dil Fac
Gasoline Range Organics (GRO)-C6-C10	<50.0	U	50.0	mg/Kg		08/06/25 10:01	08/13/25 06:23	1
Diesel Range Organics (Over C10-C28)	1910		50.0	mg/Kg		08/06/25 10:01	08/13/25 06:23	1
Oil Range Organics (Over C28-C36)	138		50.0	mg/Kg		08/06/25 10:01	08/13/25 06:23	1

Surrogate	%Recovery	Qualifier	Limits	Prepared	Analyzed	Dil Fac
1-Chlorooctane (Surr)	114		70 - 130	08/06/25 10:01	08/13/25 06:23	1
o-Terphenyl (Surr)	164	S1+	70 - 130	08/06/25 10:01	08/13/25 06:23	1

Eurofins Midland

Client Sample Results

Client: Charger Rentals
 Project/Site: Carleton SWD

Job ID: 880-61165-1
 SDG: 95SLMHC04

Client Sample ID: AH-6 0.5'

Lab Sample ID: 880-61165-11

Date Collected: 08/04/25 00:00

Matrix: Solid

Date Received: 08/06/25 09:44

Sample Depth: 0.5'

Method: EPA 300.0 - Anions, Ion Chromatography - Soluble

Analyte	Result	Qualifier	RL	Unit	D	Prepared	Analyzed	Dil Fac
Chloride	609	F1	10.1	mg/Kg			08/07/25 20:38	1

Client Sample ID: AH-6 1.0'

Lab Sample ID: 880-61165-12

Date Collected: 08/04/25 00:00

Matrix: Solid

Date Received: 08/06/25 09:44

Sample Depth: 1.0'

Method: SW846 8015 NM - Diesel Range Organics (DRO) (GC)

Analyte	Result	Qualifier	RL	Unit	D	Prepared	Analyzed	Dil Fac
Total TPH	1290		49.8	mg/Kg			08/13/25 06:37	1

Method: SW846 8015B NM - Diesel Range Organics (DRO) (GC)

Analyte	Result	Qualifier	RL	Unit	D	Prepared	Analyzed	Dil Fac
Gasoline Range Organics (GRO)-C6-C10	<49.8	U	49.8	mg/Kg		08/06/25 10:01	08/13/25 06:37	1
Diesel Range Organics (Over C10-C28)	1240		49.8	mg/Kg		08/06/25 10:01	08/13/25 06:37	1
Oil Range Organics (Over C28-C36)	52.0		49.8	mg/Kg		08/06/25 10:01	08/13/25 06:37	1
Surrogate	%Recovery	Qualifier	Limits			Prepared	Analyzed	Dil Fac
1-Chlorooctane (Surr)	115		70 - 130			08/06/25 10:01	08/13/25 06:37	1
o-Terphenyl (Surr)	152	S1+	70 - 130			08/06/25 10:01	08/13/25 06:37	1

Method: EPA 300.0 - Anions, Ion Chromatography - Soluble

Analyte	Result	Qualifier	RL	Unit	D	Prepared	Analyzed	Dil Fac
Chloride	500		9.98	mg/Kg			08/07/25 20:55	1

Client Sample ID: AH-7 2.0'

Lab Sample ID: 880-61165-13

Date Collected: 08/04/25 00:00

Matrix: Solid

Date Received: 08/06/25 09:44

Sample Depth: 2.0'

Method: SW846 8015 NM - Diesel Range Organics (DRO) (GC)

Analyte	Result	Qualifier	RL	Unit	D	Prepared	Analyzed	Dil Fac
Total TPH	82.6		50.0	mg/Kg			08/13/25 06:52	1

Method: SW846 8015B NM - Diesel Range Organics (DRO) (GC)

Analyte	Result	Qualifier	RL	Unit	D	Prepared	Analyzed	Dil Fac
Gasoline Range Organics (GRO)-C6-C10	<50.0	U	50.0	mg/Kg		08/06/25 10:01	08/13/25 06:52	1
Diesel Range Organics (Over C10-C28)	<50.0	U	50.0	mg/Kg		08/06/25 10:01	08/13/25 06:52	1
Oil Range Organics (Over C28-C36)	82.6		50.0	mg/Kg		08/06/25 10:01	08/13/25 06:52	1
Surrogate	%Recovery	Qualifier	Limits			Prepared	Analyzed	Dil Fac
1-Chlorooctane (Surr)	116		70 - 130			08/06/25 10:01	08/13/25 06:52	1
o-Terphenyl (Surr)	132	S1+	70 - 130			08/06/25 10:01	08/13/25 06:52	1

Eurofins Midland

Client Sample Results

Client: Charger Rentals
Project/Site: Carleton SWD

Job ID: 880-61165-1
SDG: 95SLMHC04

Client Sample ID: AH-7 2.0'

Lab Sample ID: 880-61165-13

Date Collected: 08/04/25 00:00

Matrix: Solid

Date Received: 08/06/25 09:44

Sample Depth: 2.0'

Method: EPA 300.0 - Anions, Ion Chromatography - Soluble

Analyte	Result	Qualifier	RL	Unit	D	Prepared	Analyzed	Dil Fac
Chloride	1260		50.3	mg/Kg			08/07/25 21:01	5

Client Sample ID: AH-7 3.0'

Lab Sample ID: 880-61165-14

Date Collected: 08/04/25 00:00

Matrix: Solid

Date Received: 08/06/25 09:44

Sample Depth: 3.0'

Method: SW846 8015 NM - Diesel Range Organics (DRO) (GC)

Analyte	Result	Qualifier	RL	Unit	D	Prepared	Analyzed	Dil Fac
Total TPH	52.7		49.8	mg/Kg			08/13/25 07:06	1

Method: SW846 8015B NM - Diesel Range Organics (DRO) (GC)

Analyte	Result	Qualifier	RL	Unit	D	Prepared	Analyzed	Dil Fac
Gasoline Range Organics (GRO)-C6-C10	<49.8	U	49.8	mg/Kg		08/06/25 10:01	08/13/25 07:06	1
Diesel Range Organics (Over C10-C28)	<49.8	U	49.8	mg/Kg		08/06/25 10:01	08/13/25 07:06	1
Oil Range Organics (Over C28-C36)	52.7		49.8	mg/Kg		08/06/25 10:01	08/13/25 07:06	1
Surrogate	%Recovery	Qualifier	Limits			Prepared	Analyzed	Dil Fac
1-Chlorooctane (Surr)	114		70 - 130			08/06/25 10:01	08/13/25 07:06	1
o-Terphenyl (Surr)	128		70 - 130			08/06/25 10:01	08/13/25 07:06	1

Method: EPA 300.0 - Anions, Ion Chromatography - Soluble

Analyte	Result	Qualifier	RL	Unit	D	Prepared	Analyzed	Dil Fac
Chloride	1200		9.98	mg/Kg			08/07/25 21:18	1

Client Sample ID: AH-8 0.5'

Lab Sample ID: 880-61165-15

Date Collected: 08/04/25 00:00

Matrix: Solid

Date Received: 08/06/25 09:44

Sample Depth: 0.5'

Method: SW846 8015 NM - Diesel Range Organics (DRO) (GC)

Analyte	Result	Qualifier	RL	Unit	D	Prepared	Analyzed	Dil Fac
Total TPH	2940		50.0	mg/Kg			08/12/25 18:09	1

Method: SW846 8015B NM - Diesel Range Organics (DRO) (GC)

Analyte	Result	Qualifier	RL	Unit	D	Prepared	Analyzed	Dil Fac
Gasoline Range Organics (GRO)-C6-C10	52.2		50.0	mg/Kg		08/06/25 14:04	08/12/25 18:09	1
Diesel Range Organics (Over C10-C28)	2700	F1	50.0	mg/Kg		08/06/25 14:04	08/12/25 18:09	1
Oil Range Organics (Over C28-C36)	188		50.0	mg/Kg		08/06/25 14:04	08/12/25 18:09	1
Surrogate	%Recovery	Qualifier	Limits			Prepared	Analyzed	Dil Fac
1-Chlorooctane (Surr)	90		70 - 130			08/06/25 14:04	08/12/25 18:09	1
o-Terphenyl (Surr)	154	S1+	70 - 130			08/06/25 14:04	08/12/25 18:09	1

Eurofins Midland

Client Sample Results

Client: Charger Rentals
 Project/Site: Carleton SWD

Job ID: 880-61165-1
 SDG: 95SLMHC04

Client Sample ID: AH-8 0.5'

Lab Sample ID: 880-61165-15

Date Collected: 08/04/25 00:00

Matrix: Solid

Date Received: 08/06/25 09:44

Sample Depth: 0.5'

Method: EPA 300.0 - Anions, Ion Chromatography - Soluble

Analyte	Result	Qualifier	RL	Unit	D	Prepared	Analyzed	Dil Fac
Chloride	405		10.0	mg/Kg			08/07/25 21:24	1

Client Sample ID: AH-8 1.0'

Lab Sample ID: 880-61165-16

Date Collected: 08/04/25 00:00

Matrix: Solid

Date Received: 08/06/25 09:44

Sample Depth: 1.0'

Method: SW846 8015 NM - Diesel Range Organics (DRO) (GC)

Analyte	Result	Qualifier	RL	Unit	D	Prepared	Analyzed	Dil Fac
Total TPH	1650		50.0	mg/Kg			08/12/25 18:54	1

Method: SW846 8015B NM - Diesel Range Organics (DRO) (GC)

Analyte	Result	Qualifier	RL	Unit	D	Prepared	Analyzed	Dil Fac
Gasoline Range Organics (GRO)-C6-C10	<50.0	U	50.0	mg/Kg		08/06/25 14:04	08/12/25 18:54	1
Diesel Range Organics (Over C10-C28)	1510		50.0	mg/Kg		08/06/25 14:04	08/12/25 18:54	1
Oil Range Organics (Over C28-C36)	135		50.0	mg/Kg		08/06/25 14:04	08/12/25 18:54	1
Surrogate	%Recovery	Qualifier	Limits			Prepared	Analyzed	Dil Fac
1-Chlorooctane (Surr)	89		70 - 130			08/06/25 14:04	08/12/25 18:54	1
o-Terphenyl (Surr)	133	S1+	70 - 130			08/06/25 14:04	08/12/25 18:54	1

Method: EPA 300.0 - Anions, Ion Chromatography - Soluble

Analyte	Result	Qualifier	RL	Unit	D	Prepared	Analyzed	Dil Fac
Chloride	387		9.90	mg/Kg			08/07/25 21:29	1

Client Sample ID: AH-9 1.0'

Lab Sample ID: 880-61165-17

Date Collected: 08/04/25 00:00

Matrix: Solid

Date Received: 08/06/25 09:44

Sample Depth: 1.0'

Method: SW846 8015 NM - Diesel Range Organics (DRO) (GC)

Analyte	Result	Qualifier	RL	Unit	D	Prepared	Analyzed	Dil Fac
Total TPH	730		50.0	mg/Kg			08/12/25 19:10	1

Method: SW846 8015B NM - Diesel Range Organics (DRO) (GC)

Analyte	Result	Qualifier	RL	Unit	D	Prepared	Analyzed	Dil Fac
Gasoline Range Organics (GRO)-C6-C10	<50.0	U	50.0	mg/Kg		08/06/25 14:04	08/12/25 19:10	1
Diesel Range Organics (Over C10-C28)	577		50.0	mg/Kg		08/06/25 14:04	08/12/25 19:10	1
Oil Range Organics (Over C28-C36)	153		50.0	mg/Kg		08/06/25 14:04	08/12/25 19:10	1
Surrogate	%Recovery	Qualifier	Limits			Prepared	Analyzed	Dil Fac
1-Chlorooctane (Surr)	84		70 - 130			08/06/25 14:04	08/12/25 19:10	1
o-Terphenyl (Surr)	103		70 - 130			08/06/25 14:04	08/12/25 19:10	1

Eurofins Midland

Client Sample Results

Client: Charger Rentals
 Project/Site: Carleton SWD

Job ID: 880-61165-1
 SDG: 95SLMHC04

Client Sample ID: AH-9 1.0'

Lab Sample ID: 880-61165-17

Date Collected: 08/04/25 00:00

Matrix: Solid

Date Received: 08/06/25 09:44

Sample Depth: 1.0'

Method: EPA 300.0 - Anions, Ion Chromatography - Soluble

Analyte	Result	Qualifier	RL	Unit	D	Prepared	Analyzed	Dil Fac
Chloride	896		10.1	mg/Kg			08/07/25 21:35	1

Client Sample ID: AH-9 1.5'

Lab Sample ID: 880-61165-18

Date Collected: 08/04/25 00:00

Matrix: Solid

Date Received: 08/06/25 09:44

Sample Depth: 1.5'

Method: SW846 8015 NM - Diesel Range Organics (DRO) (GC)

Analyte	Result	Qualifier	RL	Unit	D	Prepared	Analyzed	Dil Fac
Total TPH	149		50.0	mg/Kg			08/12/25 19:25	1

Method: SW846 8015B NM - Diesel Range Organics (DRO) (GC)

Analyte	Result	Qualifier	RL	Unit	D	Prepared	Analyzed	Dil Fac
Gasoline Range Organics (GRO)-C6-C10	<50.0	U	50.0	mg/Kg		08/06/25 14:04	08/12/25 19:25	1
Diesel Range Organics (Over C10-C28)	<50.0	U	50.0	mg/Kg		08/06/25 14:04	08/12/25 19:25	1
Oil Range Organics (Over C28-C36)	149		50.0	mg/Kg		08/06/25 14:04	08/12/25 19:25	1
Surrogate	%Recovery	Qualifier	Limits			Prepared	Analyzed	Dil Fac
1-Chlorooctane (Surr)	85		70 - 130			08/06/25 14:04	08/12/25 19:25	1
o-Terphenyl (Surr)	97		70 - 130			08/06/25 14:04	08/12/25 19:25	1

Method: EPA 300.0 - Anions, Ion Chromatography - Soluble

Analyte	Result	Qualifier	RL	Unit	D	Prepared	Analyzed	Dil Fac
Chloride	481		9.90	mg/Kg			08/07/25 21:41	1

Client Sample ID: AH-10 1.0'

Lab Sample ID: 880-61165-19

Date Collected: 08/04/25 00:00

Matrix: Solid

Date Received: 08/06/25 09:44

Sample Depth: 1.0'

Method: SW846 8015 NM - Diesel Range Organics (DRO) (GC)

Analyte	Result	Qualifier	RL	Unit	D	Prepared	Analyzed	Dil Fac
Total TPH	117		50.0	mg/Kg			08/12/25 19:40	1

Method: SW846 8015B NM - Diesel Range Organics (DRO) (GC)

Analyte	Result	Qualifier	RL	Unit	D	Prepared	Analyzed	Dil Fac
Gasoline Range Organics (GRO)-C6-C10	<50.0	U	50.0	mg/Kg		08/06/25 14:04	08/12/25 19:40	1
Diesel Range Organics (Over C10-C28)	<50.0	U	50.0	mg/Kg		08/06/25 14:04	08/12/25 19:40	1
Oil Range Organics (Over C28-C36)	117		50.0	mg/Kg		08/06/25 14:04	08/12/25 19:40	1
Surrogate	%Recovery	Qualifier	Limits			Prepared	Analyzed	Dil Fac
1-Chlorooctane (Surr)	90		70 - 130			08/06/25 14:04	08/12/25 19:40	1
o-Terphenyl (Surr)	101		70 - 130			08/06/25 14:04	08/12/25 19:40	1

Eurofins Midland

Client Sample Results

Client: Charger Rentals
 Project/Site: Carleton SWD

Job ID: 880-61165-1
 SDG: 95SLMHC04

Client Sample ID: AH-10 1.0'

Lab Sample ID: 880-61165-19

Date Collected: 08/04/25 00:00

Matrix: Solid

Date Received: 08/06/25 09:44

Sample Depth: 1.0'

Method: EPA 300.0 - Anions, Ion Chromatography - Soluble

Analyte	Result	Qualifier	RL	Unit	D	Prepared	Analyzed	Dil Fac
Chloride	1250		10.0	mg/Kg			08/07/25 21:46	1

Client Sample ID: AH-10 1.5'

Lab Sample ID: 880-61165-20

Date Collected: 08/04/25 00:00

Matrix: Solid

Date Received: 08/06/25 09:44

Sample Depth: 1.5'

Method: SW846 8015 NM - Diesel Range Organics (DRO) (GC)

Analyte	Result	Qualifier	RL	Unit	D	Prepared	Analyzed	Dil Fac
Total TPH	<50.1	U	50.1	mg/Kg			08/13/25 13:25	1

Method: SW846 8015B NM - Diesel Range Organics (DRO) (GC)

Analyte	Result	Qualifier	RL	Unit	D	Prepared	Analyzed	Dil Fac
Gasoline Range Organics (GRO)-C6-C10	<50.1	U	50.1	mg/Kg		08/13/25 13:00	08/13/25 13:25	1
Diesel Range Organics (Over C10-C28)	<50.1	U	50.1	mg/Kg		08/13/25 13:00	08/13/25 13:25	1
Oil Range Organics (Over C28-C36)	<50.1	U	50.1	mg/Kg		08/13/25 13:00	08/13/25 13:25	1
Surrogate	%Recovery	Qualifier	Limits			Prepared	Analyzed	Dil Fac
1-Chlorooctane (Surr)	108		70 - 130			08/13/25 13:00	08/13/25 13:25	1
o-Terphenyl (Surr)	124		70 - 130			08/13/25 13:00	08/13/25 13:25	1

Method: EPA 300.0 - Anions, Ion Chromatography - Soluble

Analyte	Result	Qualifier	RL	Unit	D	Prepared	Analyzed	Dil Fac
Chloride	676		9.92	mg/Kg			08/07/25 21:52	1

Client Sample ID: AH-11 1.0'

Lab Sample ID: 880-61165-21

Date Collected: 08/04/25 00:00

Matrix: Solid

Date Received: 08/06/25 09:44

Sample Depth: 1.0'

Method: SW846 8015 NM - Diesel Range Organics (DRO) (GC)

Analyte	Result	Qualifier	RL	Unit	D	Prepared	Analyzed	Dil Fac
Total TPH	<49.8	U	49.8	mg/Kg			08/13/25 13:25	1

Method: SW846 8015B NM - Diesel Range Organics (DRO) (GC)

Analyte	Result	Qualifier	RL	Unit	D	Prepared	Analyzed	Dil Fac
Gasoline Range Organics (GRO)-C6-C10	<49.8	U	49.8	mg/Kg		08/13/25 13:01	08/13/25 13:25	1
Diesel Range Organics (Over C10-C28)	<49.8	U	49.8	mg/Kg		08/13/25 13:01	08/13/25 13:25	1
Oil Range Organics (Over C28-C36)	<49.8	U	49.8	mg/Kg		08/13/25 13:01	08/13/25 13:25	1
Surrogate	%Recovery	Qualifier	Limits			Prepared	Analyzed	Dil Fac
1-Chlorooctane (Surr)	127		70 - 130			08/13/25 13:01	08/13/25 13:25	1
o-Terphenyl (Surr)	139	S1+	70 - 130			08/13/25 13:01	08/13/25 13:25	1

Method: EPA 300.0 - Anions, Ion Chromatography - Soluble

Analyte	Result	Qualifier	RL	Unit	D	Prepared	Analyzed	Dil Fac
Chloride	631		9.94	mg/Kg			08/08/25 08:51	1

Eurofins Midland

Client Sample Results

Client: Charger Rentals
 Project/Site: Carleton SWD

Job ID: 880-61165-1
 SDG: 95SLMHC04

Client Sample ID: AH-11 1.5'

Lab Sample ID: 880-61165-22

Date Collected: 08/04/25 00:00

Matrix: Solid

Date Received: 08/06/25 09:44

Sample Depth: 1.5'

Method: SW846 8015 NM - Diesel Range Organics (DRO) (GC)

Analyte	Result	Qualifier	RL	Unit	D	Prepared	Analyzed	Dil Fac
Total TPH	<49.7	U	49.7	mg/Kg			08/12/25 21:52	1

Method: SW846 8015B NM - Diesel Range Organics (DRO) (GC)

Analyte	Result	Qualifier	RL	Unit	D	Prepared	Analyzed	Dil Fac
Gasoline Range Organics (GRO)-C6-C10	<49.7	U	49.7	mg/Kg		08/07/25 08:10	08/12/25 21:52	1
Diesel Range Organics (Over C10-C28)	<49.7	U	49.7	mg/Kg		08/07/25 08:10	08/12/25 21:52	1
Oil Range Organics (Over C28-C36)	<49.7	U	49.7	mg/Kg		08/07/25 08:10	08/12/25 21:52	1

Surrogate	%Recovery	Qualifier	Limits	Prepared	Analyzed	Dil Fac
1-Chlorooctane (Surr)	113		70 - 130	08/07/25 08:10	08/12/25 21:52	1
o-Terphenyl (Surr)	99		70 - 130	08/07/25 08:10	08/12/25 21:52	1

Method: EPA 300.0 - Anions, Ion Chromatography - Soluble

Analyte	Result	Qualifier	RL	Unit	D	Prepared	Analyzed	Dil Fac
Chloride	336		9.96	mg/Kg			08/08/25 09:14	1

Surrogate Summary

Client: Charger Rentals
 Project/Site: Carleton SWD

Job ID: 880-61165-1
 SDG: 95SLMHC04

Method: 8015B NM - Diesel Range Organics (DRO) (GC)

Matrix: Solid

Prep Type: Total/NA

Lab Sample ID	Client Sample ID	Percent Surrogate Recovery (Acceptance Limits)	
		1CO1 (70-130)	OTPH1 (70-130)
880-61165-1	AH-1 2.0'	117	132 S1+
880-61165-2	AH-1 3.0'	115	134 S1+
880-61165-3	AH-2 0.5'	122	135 S1+
880-61165-4	AH-2 1.0'	115	133 S1+
880-61165-5	AH-3 3.0'	111	129
880-61165-6	AH-3 48.5'	118	127
880-61165-7	AH-4 0.5'	114	128
880-61165-8	AH-4 1.0'	116	132 S1+
880-61165-9	AH-5 2.0'	115	127
880-61165-10	AH-5 3.0'	118	133 S1+
880-61165-11	AH-6 0.5'	114	164 S1+
880-61165-12	AH-6 1.0'	115	152 S1+
880-61165-13	AH-7 2.0'	116	132 S1+
880-61165-14	AH-7 3.0'	114	128
880-61165-15	AH-8 0.5'	90	154 S1+
880-61165-15 MS	AH-8 0.5'	94	138 S1+
880-61165-15 MSD	AH-8 0.5'	96	140 S1+
880-61165-16	AH-8 1.0'	89	133 S1+
880-61165-17	AH-9 1.0'	84	103
880-61165-18	AH-9 1.5'	85	97
880-61165-19	AH-10 1.0'	90	101
880-61165-20	AH-10 1.5'	108	124
880-61165-21	AH-11 1.0'	127	139 S1+
880-61165-22	AH-11 1.5'	113	99
LCS 880-115968/2-A	Lab Control Sample	138 S1+	145 S1+
LCS 880-116005/2-A	Lab Control Sample	137 S1+	143 S1+
LCS 880-116032/2-A	Lab Control Sample	133 S1+	130
LCS 880-116565/2-A	Lab Control Sample	72	76
LCS 880-116566/2-A	Lab Control Sample	82	80
LCSD 880-115968/3-A	Lab Control Sample Dup	70	74
LCSD 880-116005/3-A	Lab Control Sample Dup	138 S1+	144 S1+
LCSD 880-116032/3-A	Lab Control Sample Dup	123	124
LCSD 880-116565/3-A	Lab Control Sample Dup	70	74
LCSD 880-116566/3-A	Lab Control Sample Dup	82	79
MB 880-115968/1-A	Method Blank	78	91
MB 880-116005/1-A	Method Blank	129	144 S1+
MB 880-116032/1-A	Method Blank	139 S1+	129
MB 880-116565/1-A	Method Blank	129	147 S1+
MB 880-116566/1-A	Method Blank	72	80

Surrogate Legend

1CO = 1-Chlorooctane (Surr)
 OTPH = o-Terphenyl (Surr)

QC Sample Results

Client: Charger Rentals
Project/Site: Carleton SWD

Job ID: 880-61165-1
SDG: 95SLMHC04

Method: 8015B NM - Diesel Range Organics (DRO) (GC)

Lab Sample ID: MB 880-115968/1-A
Matrix: Solid
Analysis Batch: 116445

Client Sample ID: Method Blank
Prep Type: Total/NA
Prep Batch: 115968

Analyte	MB Result	MB Qualifier	RL	Unit	D	Prepared	Analyzed	Dil Fac
Gasoline Range Organics (GRO)-C6-C10	<50.0	U	50.0	mg/Kg		08/06/25 10:01	08/13/25 00:38	1
Diesel Range Organics (Over C10-C28)	<50.0	U	50.0	mg/Kg		08/06/25 10:01	08/13/25 00:38	1
Oil Range Organics (Over C28-C36)	<50.0	U	50.0	mg/Kg		08/06/25 10:01	08/13/25 00:38	1

Surrogate	MB %Recovery	MB Qualifier	Limits	Prepared	Analyzed	Dil Fac
1-Chlorooctane (Surr)	78		70 - 130	08/06/25 10:01	08/13/25 00:38	1
o-Terphenyl (Surr)	91		70 - 130	08/06/25 10:01	08/13/25 00:38	1

Lab Sample ID: LCS 880-115968/2-A
Matrix: Solid
Analysis Batch: 116445

Client Sample ID: Lab Control Sample
Prep Type: Total/NA
Prep Batch: 115968

Analyte	Spike Added	LCS Result	LCS Qualifier	Unit	D	%Rec	%Rec Limits
Gasoline Range Organics (GRO)-C6-C10	1000	1072		mg/Kg		107	70 - 130
Diesel Range Organics (Over C10-C28)	1000	959.1		mg/Kg		96	70 - 130

Surrogate	LCS %Recovery	LCS Qualifier	Limits
1-Chlorooctane (Surr)	138	S1+	70 - 130
o-Terphenyl (Surr)	145	S1+	70 - 130

Lab Sample ID: LCSD 880-115968/3-A
Matrix: Solid
Analysis Batch: 116445

Client Sample ID: Lab Control Sample Dup
Prep Type: Total/NA
Prep Batch: 115968

Analyte	Spike Added	LCSD Result	LCSD Qualifier	Unit	D	%Rec	%Rec Limits	RPD	RPD Limit
Gasoline Range Organics (GRO)-C6-C10	1000	1113		mg/Kg		111	70 - 130	4	20
Diesel Range Organics (Over C10-C28)	1000	968.0		mg/Kg		97	70 - 130	1	20

Surrogate	LCSD %Recovery	LCSD Qualifier	Limits
1-Chlorooctane (Surr)	70		70 - 130
o-Terphenyl (Surr)	74		70 - 130

Lab Sample ID: MB 880-116005/1-A
Matrix: Solid
Analysis Batch: 116445

Client Sample ID: Method Blank
Prep Type: Total/NA
Prep Batch: 116005

Analyte	MB Result	MB Qualifier	RL	Unit	D	Prepared	Analyzed	Dil Fac
Gasoline Range Organics (GRO)-C6-C10	<50.0	U	50.0	mg/Kg		08/06/25 14:04	08/12/25 16:58	1
Diesel Range Organics (Over C10-C28)	<50.0	U	50.0	mg/Kg		08/06/25 14:04	08/12/25 16:58	1
Oil Range Organics (Over C28-C36)	<50.0	U	50.0	mg/Kg		08/06/25 14:04	08/12/25 16:58	1

Eurofins Midland

QC Sample Results

Client: Charger Rentals
 Project/Site: Carleton SWD

Job ID: 880-61165-1
 SDG: 95SLMHC04

Method: 8015B NM - Diesel Range Organics (DRO) (GC) (Continued)

Lab Sample ID: MB 880-116005/1-A
Matrix: Solid
Analysis Batch: 116445

Client Sample ID: Method Blank
Prep Type: Total/NA
Prep Batch: 116005

Surrogate	MB MB		Limits	Prepared	Analyzed	Dil Fac
	%Recovery	Qualifier				
1-Chlorooctane (Surr)	129		70 - 130	08/06/25 14:04	08/12/25 16:58	1
o-Terphenyl (Surr)	144	S1+	70 - 130	08/06/25 14:04	08/12/25 16:58	1

Lab Sample ID: LCS 880-116005/2-A
Matrix: Solid
Analysis Batch: 116445

Client Sample ID: Lab Control Sample
Prep Type: Total/NA
Prep Batch: 116005

Analyte	Spike Added	LCS Result	LCS Qualifier	Unit	D	%Rec	%Rec Limits
Gasoline Range Organics (GRO)-C6-C10	1000	1087		mg/Kg		109	70 - 130
Diesel Range Organics (Over C10-C28)	1000	931.3		mg/Kg		93	70 - 130

Surrogate	LCS LCS		Limits
	%Recovery	Qualifier	
1-Chlorooctane (Surr)	137	S1+	70 - 130
o-Terphenyl (Surr)	143	S1+	70 - 130

Lab Sample ID: LCSD 880-116005/3-A
Matrix: Solid
Analysis Batch: 116445

Client Sample ID: Lab Control Sample Dup
Prep Type: Total/NA
Prep Batch: 116005

Analyte	Spike Added	LCSD Result	LCSD Qualifier	Unit	D	%Rec	%Rec Limits	RPD	RPD Limit
Gasoline Range Organics (GRO)-C6-C10	1000	1082		mg/Kg		108	70 - 130	0	20
Diesel Range Organics (Over C10-C28)	1000	965.7		mg/Kg		97	70 - 130	4	20

Surrogate	LCSD LCSD		Limits
	%Recovery	Qualifier	
1-Chlorooctane (Surr)	138	S1+	70 - 130
o-Terphenyl (Surr)	144	S1+	70 - 130

Lab Sample ID: 880-61165-15 MS
Matrix: Solid
Analysis Batch: 116445

Client Sample ID: AH-8 0.5'
Prep Type: Total/NA
Prep Batch: 116005

Analyte	Sample Result	Sample Qualifier	Spike Added	MS Result	MS Qualifier	Unit	D	%Rec	%Rec Limits
Gasoline Range Organics (GRO)-C6-C10	52.2		998	934.6		mg/Kg		88	70 - 130
Diesel Range Organics (Over C10-C28)	2700	F1	998	2892	F1	mg/Kg		19	70 - 130

Surrogate	MS MS		Limits
	%Recovery	Qualifier	
1-Chlorooctane (Surr)	94		70 - 130
o-Terphenyl (Surr)	138	S1+	70 - 130

QC Sample Results

Client: Charger Rentals
Project/Site: Carleton SWD

Job ID: 880-61165-1
SDG: 95SLMHC04

Method: 8015B NM - Diesel Range Organics (DRO) (GC) (Continued)

Lab Sample ID: 880-61165-15 MSD
Matrix: Solid
Analysis Batch: 116445

Client Sample ID: AH-8 0.5'
Prep Type: Total/NA
Prep Batch: 116005

Analyte	Sample	Sample	Spike	MSD	MSD	Unit	D	%Rec	%Rec	RPD	Limit
	Result	Qualifier	Added	Result	Qualifier				Limits		
Gasoline Range Organics (GRO)-C6-C10	52.2		998	935.1		mg/Kg		88	70 - 130	0	20
Diesel Range Organics (Over C10-C28)	2700	F1	998	3046	F1	mg/Kg		34	70 - 130	5	20
Surrogate	%Recovery	Qualifier	Limits								
1-Chlorooctane (Surr)	96		70 - 130								
o-Terphenyl (Surr)	140	S1+	70 - 130								

Lab Sample ID: MB 880-116032/1-A
Matrix: Solid
Analysis Batch: 116451

Client Sample ID: Method Blank
Prep Type: Total/NA
Prep Batch: 116032

Analyte	MB	MB	RL	Unit	D	Prepared	Analyzed	Dil Fac
	Result	Qualifier						
Gasoline Range Organics (GRO)-C6-C10	<50.0	U	50.0	mg/Kg		08/07/25 08:10	08/12/25 17:32	1
Diesel Range Organics (Over C10-C28)	<50.0	U	50.0	mg/Kg		08/07/25 08:10	08/12/25 17:32	1
Oil Range Organics (Over C28-C36)	<50.0	U	50.0	mg/Kg		08/07/25 08:10	08/12/25 17:32	1
Surrogate	%Recovery	Qualifier	Limits			Prepared	Analyzed	Dil Fac
1-Chlorooctane (Surr)	139	S1+	70 - 130			08/07/25 08:10	08/12/25 17:32	1
o-Terphenyl (Surr)	129		70 - 130			08/07/25 08:10	08/12/25 17:32	1

Lab Sample ID: LCS 880-116032/2-A
Matrix: Solid
Analysis Batch: 116451

Client Sample ID: Lab Control Sample
Prep Type: Total/NA
Prep Batch: 116032

Analyte	Spike Added	LCS	LCS	Unit	D	%Rec	%Rec	RPD	Limit
		Result	Qualifier				Limits		
Gasoline Range Organics (GRO)-C6-C10	1000	1159		mg/Kg		116	70 - 130		
Diesel Range Organics (Over C10-C28)	1000	1113		mg/Kg		111	70 - 130		
Surrogate	%Recovery	Qualifier	Limits						
1-Chlorooctane (Surr)	133	S1+	70 - 130						
o-Terphenyl (Surr)	130		70 - 130						

Lab Sample ID: LCSD 880-116032/3-A
Matrix: Solid
Analysis Batch: 116451

Client Sample ID: Lab Control Sample Dup
Prep Type: Total/NA
Prep Batch: 116032

Analyte	Spike Added	LCSD	LCSD	Unit	D	%Rec	%Rec	RPD	Limit
		Result	Qualifier				Limits		
Gasoline Range Organics (GRO)-C6-C10	1000	1113		mg/Kg		111	70 - 130	4	20
Diesel Range Organics (Over C10-C28)	1000	1042		mg/Kg		104	70 - 130	7	20

Eurofins Midland

QC Sample Results

Client: Charger Rentals
 Project/Site: Carleton SWD

Job ID: 880-61165-1
 SDG: 95SLMHC04

Method: 8015B NM - Diesel Range Organics (DRO) (GC) (Continued)

Lab Sample ID: LCSD 880-116032/3-A
Matrix: Solid
Analysis Batch: 116451

Client Sample ID: Lab Control Sample Dup
Prep Type: Total/NA
Prep Batch: 116032

Surrogate	LCSD		Limits
	%Recovery	Qualifier	
1-Chlorooctane (Surr)	123		70 - 130
o-Terphenyl (Surr)	124		70 - 130

Lab Sample ID: MB 880-116565/1-A
Matrix: Solid
Analysis Batch: 116591

Client Sample ID: Method Blank
Prep Type: Total/NA
Prep Batch: 116565

Analyte	MB		RL	Unit	D	Prepared	Analyzed	Dil Fac
	Result	Qualifier						
Gasoline Range Organics (GRO)-C6-C10	<50.0	U	50.0	mg/Kg		08/13/25 07:27	08/13/25 08:06	1
Diesel Range Organics (Over C10-C28)	<50.0	U	50.0	mg/Kg		08/13/25 07:27	08/13/25 08:06	1
Oil Range Organics (Over C28-C36)	<50.0	U	50.0	mg/Kg		08/13/25 07:27	08/13/25 08:06	1

Surrogate	MB		Limits	Prepared	Analyzed	Dil Fac
	%Recovery	Qualifier				
1-Chlorooctane (Surr)	129		70 - 130	08/13/25 07:27	08/13/25 08:06	1
o-Terphenyl (Surr)	147	S1+	70 - 130	08/13/25 07:27	08/13/25 08:06	1

Lab Sample ID: LCS 880-116565/2-A
Matrix: Solid
Analysis Batch: 116591

Client Sample ID: Lab Control Sample
Prep Type: Total/NA
Prep Batch: 116565

Analyte	Spike Added	LCS		Unit	D	%Rec	%Rec Limits
		Result	Qualifier				
Gasoline Range Organics (GRO)-C6-C10	1000	1122		mg/Kg		112	70 - 130
Diesel Range Organics (Over C10-C28)	1000	1034		mg/Kg		103	70 - 130

Surrogate	LCS		Limits
	%Recovery	Qualifier	
1-Chlorooctane (Surr)	72		70 - 130
o-Terphenyl (Surr)	76		70 - 130

Lab Sample ID: LCSD 880-116565/3-A
Matrix: Solid
Analysis Batch: 116591

Client Sample ID: Lab Control Sample Dup
Prep Type: Total/NA
Prep Batch: 116565

Analyte	Spike Added	LCSD		Unit	D	%Rec	%Rec Limits	RPD	Limit
		Result	Qualifier						
Gasoline Range Organics (GRO)-C6-C10	1000	1097		mg/Kg		110	70 - 130	2	20
Diesel Range Organics (Over C10-C28)	1000	963.7		mg/Kg		96	70 - 130	7	20

Surrogate	LCSD		Limits
	%Recovery	Qualifier	
1-Chlorooctane (Surr)	70		70 - 130
o-Terphenyl (Surr)	74		70 - 130

QC Sample Results

Client: Charger Rentals
 Project/Site: Carleton SWD

Job ID: 880-61165-1
 SDG: 95SLMHC04

Method: 8015B NM - Diesel Range Organics (DRO) (GC) (Continued)

Lab Sample ID: MB 880-116566/1-A
 Matrix: Solid
 Analysis Batch: 116593

Client Sample ID: Method Blank
 Prep Type: Total/NA
 Prep Batch: 116566

Analyte	MB Result	MB Qualifier	RL	Unit	D	Prepared	Analyzed	Dil Fac
Gasoline Range Organics (GRO)-C6-C10	<50.0	U	50.0	mg/Kg		08/13/25 07:29	08/13/25 08:06	1
Diesel Range Organics (Over C10-C28)	<50.0	U	50.0	mg/Kg		08/13/25 07:29	08/13/25 08:06	1
Oil Range Organics (Over C28-C36)	<50.0	U	50.0	mg/Kg		08/13/25 07:29	08/13/25 08:06	1

Surrogate	MB %Recovery	MB Qualifier	Limits	Prepared	Analyzed	Dil Fac
1-Chlorooctane (Surr)	72		70 - 130	08/13/25 07:29	08/13/25 08:06	1
o-Terphenyl (Surr)	80		70 - 130	08/13/25 07:29	08/13/25 08:06	1

Lab Sample ID: LCS 880-116566/2-A
 Matrix: Solid
 Analysis Batch: 116593

Client Sample ID: Lab Control Sample
 Prep Type: Total/NA
 Prep Batch: 116566

Analyte	Spike Added	LCS Result	LCS Qualifier	Unit	D	%Rec	%Rec Limits
Gasoline Range Organics (GRO)-C6-C10	1000	1101		mg/Kg		110	70 - 130
Diesel Range Organics (Over C10-C28)	1000	1088		mg/Kg		109	70 - 130

Surrogate	LCS %Recovery	LCS Qualifier	Limits
1-Chlorooctane (Surr)	82		70 - 130
o-Terphenyl (Surr)	80		70 - 130

Lab Sample ID: LCSD 880-116566/3-A
 Matrix: Solid
 Analysis Batch: 116593

Client Sample ID: Lab Control Sample Dup
 Prep Type: Total/NA
 Prep Batch: 116566

Analyte	Spike Added	LCSD Result	LCSD Qualifier	Unit	D	%Rec	%Rec Limits	RPD	RPD Limit
Gasoline Range Organics (GRO)-C6-C10	1000	1094		mg/Kg		109	70 - 130	1	20
Diesel Range Organics (Over C10-C28)	1000	1045		mg/Kg		105	70 - 130	4	20

Surrogate	LCSD %Recovery	LCSD Qualifier	Limits
1-Chlorooctane (Surr)	82		70 - 130
o-Terphenyl (Surr)	79		70 - 130

Method: 300.0 - Anions, Ion Chromatography

Lab Sample ID: MB 880-116016/1-A
 Matrix: Solid
 Analysis Batch: 116120

Client Sample ID: Method Blank
 Prep Type: Soluble

Analyte	MB Result	MB Qualifier	RL	Unit	D	Prepared	Analyzed	Dil Fac
Chloride	<10.0	U	10.0	mg/Kg			08/07/25 19:02	1

Eurofins Midland

QC Sample Results

Client: Charger Rentals
 Project/Site: Carleton SWD

Job ID: 880-61165-1
 SDG: 95SLMHC04

Method: 300.0 - Anions, Ion Chromatography (Continued)

Lab Sample ID: LCS 880-116016/2-A
 Matrix: Solid
 Analysis Batch: 116120

Client Sample ID: Lab Control Sample
 Prep Type: Soluble

Analyte	Spike Added	LCS Result	LCS Qualifier	Unit	D	%Rec	%Rec Limits
Chloride	250	230.7		mg/Kg		92	90 - 110

Lab Sample ID: LCSD 880-116016/3-A
 Matrix: Solid
 Analysis Batch: 116120

Client Sample ID: Lab Control Sample Dup
 Prep Type: Soluble

Analyte	Spike Added	LCSD Result	LCSD Qualifier	Unit	D	%Rec	%Rec Limits	RPD	RPD Limit
Chloride	250	231.2		mg/Kg		92	90 - 110	0	20

Lab Sample ID: 880-61165-1 MS
 Matrix: Solid
 Analysis Batch: 116120

Client Sample ID: AH-1 2.0'
 Prep Type: Soluble

Analyte	Sample Result	Sample Qualifier	Spike Added	MS Result	MS Qualifier	Unit	D	%Rec	%Rec Limits
Chloride	980	F1	252	1206	F1	mg/Kg		89	90 - 110

Lab Sample ID: 880-61165-1 MSD
 Matrix: Solid
 Analysis Batch: 116120

Client Sample ID: AH-1 2.0'
 Prep Type: Soluble

Analyte	Sample Result	Sample Qualifier	Spike Added	MSD Result	MSD Qualifier	Unit	D	%Rec	%Rec Limits	RPD	RPD Limit
Chloride	980	F1	252	1209		mg/Kg		91	90 - 110	0	20

Lab Sample ID: 880-61165-11 MS
 Matrix: Solid
 Analysis Batch: 116120

Client Sample ID: AH-6 0.5'
 Prep Type: Soluble

Analyte	Sample Result	Sample Qualifier	Spike Added	MS Result	MS Qualifier	Unit	D	%Rec	%Rec Limits
Chloride	609	F1	253	830.6	F1	mg/Kg		88	90 - 110

Lab Sample ID: 880-61165-11 MSD
 Matrix: Solid
 Analysis Batch: 116120

Client Sample ID: AH-6 0.5'
 Prep Type: Soluble

Analyte	Sample Result	Sample Qualifier	Spike Added	MSD Result	MSD Qualifier	Unit	D	%Rec	%Rec Limits	RPD	RPD Limit
Chloride	609	F1	253	831.5	F1	mg/Kg		88	90 - 110	0	20

Lab Sample ID: MB 880-116078/1-A
 Matrix: Solid
 Analysis Batch: 116143

Client Sample ID: Method Blank
 Prep Type: Soluble

Analyte	MB Result	MB Qualifier	RL	Unit	D	Prepared	Analyzed	Dil Fac
Chloride	<10.0	U	10.0	mg/Kg			08/08/25 08:28	1

Lab Sample ID: LCS 880-116078/2-A
 Matrix: Solid
 Analysis Batch: 116143

Client Sample ID: Lab Control Sample
 Prep Type: Soluble

Analyte	Spike Added	LCS Result	LCS Qualifier	Unit	D	%Rec	%Rec Limits
Chloride	250	260.2		mg/Kg		104	90 - 110

Eurofins Midland

QC Sample Results

Client: Charger Rentals
 Project/Site: Carleton SWD

Job ID: 880-61165-1
 SDG: 95SLMHC04

Method: 300.0 - Anions, Ion Chromatography

Lab Sample ID: LCSD 880-116078/3-A
 Matrix: Solid
 Analysis Batch: 116143

Client Sample ID: Lab Control Sample Dup
 Prep Type: Soluble

Analyte	Spike Added	LCSD Result	LCSD Qualifier	Unit	D	%Rec	%Rec Limits	RPD	RPD Limit
Chloride	250	253.9		mg/Kg		102	90 - 110	2	20

Lab Sample ID: 880-61165-21 MS
 Matrix: Solid
 Analysis Batch: 116143

Client Sample ID: AH-11 1.0'
 Prep Type: Soluble

Analyte	Sample Result	Sample Qualifier	Spike Added	MS Result	MS Qualifier	Unit	D	%Rec	%Rec Limits
Chloride	631		249	858.6		mg/Kg		92	90 - 110

Lab Sample ID: 880-61165-21 MSD
 Matrix: Solid
 Analysis Batch: 116143

Client Sample ID: AH-11 1.0'
 Prep Type: Soluble

Analyte	Sample Result	Sample Qualifier	Spike Added	MSD Result	MSD Qualifier	Unit	D	%Rec	%Rec Limits	RPD	RPD Limit
Chloride	631		249	872.9		mg/Kg		97	90 - 110	2	20

QC Association Summary

Client: Charger Rentals
Project/Site: Carleton SWDJob ID: 880-61165-1
SDG: 95SLMHC04

GC Semi VOA

Prep Batch: 115968

Lab Sample ID	Client Sample ID	Prep Type	Matrix	Method	Prep Batch
880-61165-1	AH-1 2.0'	Total/NA	Solid	8015NM Prep	
880-61165-2	AH-1 3.0'	Total/NA	Solid	8015NM Prep	
880-61165-3	AH-2 0.5'	Total/NA	Solid	8015NM Prep	
880-61165-4	AH-2 1.0'	Total/NA	Solid	8015NM Prep	
880-61165-5	AH-3 3.0'	Total/NA	Solid	8015NM Prep	
880-61165-6	AH-3 48.5'	Total/NA	Solid	8015NM Prep	
880-61165-7	AH-4 0.5'	Total/NA	Solid	8015NM Prep	
880-61165-8	AH-4 1.0'	Total/NA	Solid	8015NM Prep	
880-61165-9	AH-5 2.0'	Total/NA	Solid	8015NM Prep	
880-61165-10	AH-5 3.0'	Total/NA	Solid	8015NM Prep	
880-61165-11	AH-6 0.5'	Total/NA	Solid	8015NM Prep	
880-61165-12	AH-6 1.0'	Total/NA	Solid	8015NM Prep	
880-61165-13	AH-7 2.0'	Total/NA	Solid	8015NM Prep	
880-61165-14	AH-7 3.0'	Total/NA	Solid	8015NM Prep	
MB 880-115968/1-A	Method Blank	Total/NA	Solid	8015NM Prep	
LCS 880-115968/2-A	Lab Control Sample	Total/NA	Solid	8015NM Prep	
LCSD 880-115968/3-A	Lab Control Sample Dup	Total/NA	Solid	8015NM Prep	

Prep Batch: 116005

Lab Sample ID	Client Sample ID	Prep Type	Matrix	Method	Prep Batch
880-61165-15	AH-8 0.5'	Total/NA	Solid	8015NM Prep	
880-61165-16	AH-8 1.0'	Total/NA	Solid	8015NM Prep	
880-61165-17	AH-9 1.0'	Total/NA	Solid	8015NM Prep	
880-61165-18	AH-9 1.5'	Total/NA	Solid	8015NM Prep	
880-61165-19	AH-10 1.0'	Total/NA	Solid	8015NM Prep	
MB 880-116005/1-A	Method Blank	Total/NA	Solid	8015NM Prep	
LCS 880-116005/2-A	Lab Control Sample	Total/NA	Solid	8015NM Prep	
LCSD 880-116005/3-A	Lab Control Sample Dup	Total/NA	Solid	8015NM Prep	
880-61165-15 MS	AH-8 0.5'	Total/NA	Solid	8015NM Prep	
880-61165-15 MSD	AH-8 0.5'	Total/NA	Solid	8015NM Prep	

Prep Batch: 116032

Lab Sample ID	Client Sample ID	Prep Type	Matrix	Method	Prep Batch
880-61165-22	AH-11 1.5'	Total/NA	Solid	8015NM Prep	
MB 880-116032/1-A	Method Blank	Total/NA	Solid	8015NM Prep	
LCS 880-116032/2-A	Lab Control Sample	Total/NA	Solid	8015NM Prep	
LCSD 880-116032/3-A	Lab Control Sample Dup	Total/NA	Solid	8015NM Prep	

Analysis Batch: 116445

Lab Sample ID	Client Sample ID	Prep Type	Matrix	Method	Prep Batch
880-61165-1	AH-1 2.0'	Total/NA	Solid	8015B NM	115968
880-61165-2	AH-1 3.0'	Total/NA	Solid	8015B NM	115968
880-61165-3	AH-2 0.5'	Total/NA	Solid	8015B NM	115968
880-61165-4	AH-2 1.0'	Total/NA	Solid	8015B NM	115968
880-61165-5	AH-3 3.0'	Total/NA	Solid	8015B NM	115968
880-61165-6	AH-3 48.5'	Total/NA	Solid	8015B NM	115968
880-61165-7	AH-4 0.5'	Total/NA	Solid	8015B NM	115968
880-61165-8	AH-4 1.0'	Total/NA	Solid	8015B NM	115968
880-61165-9	AH-5 2.0'	Total/NA	Solid	8015B NM	115968
880-61165-10	AH-5 3.0'	Total/NA	Solid	8015B NM	115968
880-61165-11	AH-6 0.5'	Total/NA	Solid	8015B NM	115968

Eurofins Midland

QC Association Summary

Client: Charger Rentals
Project/Site: Carleton SWDJob ID: 880-61165-1
SDG: 95SLMHC04

GC Semi VOA (Continued)

Analysis Batch: 116445 (Continued)

Lab Sample ID	Client Sample ID	Prep Type	Matrix	Method	Prep Batch
880-61165-12	AH-6 1.0'	Total/NA	Solid	8015B NM	115968
880-61165-13	AH-7 2.0'	Total/NA	Solid	8015B NM	115968
880-61165-14	AH-7 3.0'	Total/NA	Solid	8015B NM	115968
880-61165-15	AH-8 0.5'	Total/NA	Solid	8015B NM	116005
880-61165-16	AH-8 1.0'	Total/NA	Solid	8015B NM	116005
880-61165-17	AH-9 1.0'	Total/NA	Solid	8015B NM	116005
880-61165-18	AH-9 1.5'	Total/NA	Solid	8015B NM	116005
880-61165-19	AH-10 1.0'	Total/NA	Solid	8015B NM	116005
MB 880-115968/1-A	Method Blank	Total/NA	Solid	8015B NM	115968
MB 880-116005/1-A	Method Blank	Total/NA	Solid	8015B NM	116005
LCS 880-115968/2-A	Lab Control Sample	Total/NA	Solid	8015B NM	115968
LCS 880-116005/2-A	Lab Control Sample	Total/NA	Solid	8015B NM	116005
LCSD 880-115968/3-A	Lab Control Sample Dup	Total/NA	Solid	8015B NM	115968
LCSD 880-116005/3-A	Lab Control Sample Dup	Total/NA	Solid	8015B NM	116005
880-61165-15 MS	AH-8 0.5'	Total/NA	Solid	8015B NM	116005
880-61165-15 MSD	AH-8 0.5'	Total/NA	Solid	8015B NM	116005

Analysis Batch: 116451

Lab Sample ID	Client Sample ID	Prep Type	Matrix	Method	Prep Batch
880-61165-22	AH-11 1.5'	Total/NA	Solid	8015B NM	116032
MB 880-116032/1-A	Method Blank	Total/NA	Solid	8015B NM	116032
LCS 880-116032/2-A	Lab Control Sample	Total/NA	Solid	8015B NM	116032
LCSD 880-116032/3-A	Lab Control Sample Dup	Total/NA	Solid	8015B NM	116032

Prep Batch: 116565

Lab Sample ID	Client Sample ID	Prep Type	Matrix	Method	Prep Batch
880-61165-20	AH-10 1.5'	Total/NA	Solid	8015NM Prep	
MB 880-116565/1-A	Method Blank	Total/NA	Solid	8015NM Prep	
LCS 880-116565/2-A	Lab Control Sample	Total/NA	Solid	8015NM Prep	
LCSD 880-116565/3-A	Lab Control Sample Dup	Total/NA	Solid	8015NM Prep	

Prep Batch: 116566

Lab Sample ID	Client Sample ID	Prep Type	Matrix	Method	Prep Batch
880-61165-21	AH-11 1.0'	Total/NA	Solid	8015NM Prep	
MB 880-116566/1-A	Method Blank	Total/NA	Solid	8015NM Prep	
LCS 880-116566/2-A	Lab Control Sample	Total/NA	Solid	8015NM Prep	
LCSD 880-116566/3-A	Lab Control Sample Dup	Total/NA	Solid	8015NM Prep	

Analysis Batch: 116591

Lab Sample ID	Client Sample ID	Prep Type	Matrix	Method	Prep Batch
880-61165-20	AH-10 1.5'	Total/NA	Solid	8015B NM	116565
MB 880-116565/1-A	Method Blank	Total/NA	Solid	8015B NM	116565
LCS 880-116565/2-A	Lab Control Sample	Total/NA	Solid	8015B NM	116565
LCSD 880-116565/3-A	Lab Control Sample Dup	Total/NA	Solid	8015B NM	116565

Analysis Batch: 116593

Lab Sample ID	Client Sample ID	Prep Type	Matrix	Method	Prep Batch
880-61165-21	AH-11 1.0'	Total/NA	Solid	8015B NM	116566
MB 880-116566/1-A	Method Blank	Total/NA	Solid	8015B NM	116566
LCS 880-116566/2-A	Lab Control Sample	Total/NA	Solid	8015B NM	116566
LCSD 880-116566/3-A	Lab Control Sample Dup	Total/NA	Solid	8015B NM	116566

Eurofins Midland

QC Association Summary

Client: Charger Rentals
Project/Site: Carleton SWDJob ID: 880-61165-1
SDG: 95SLMHC04

GC Semi VOA

Analysis Batch: 116628

Lab Sample ID	Client Sample ID	Prep Type	Matrix	Method	Prep Batch
880-61165-1	AH-1 2.0'	Total/NA	Solid	8015 NM	
880-61165-2	AH-1 3.0'	Total/NA	Solid	8015 NM	
880-61165-3	AH-2 0.5'	Total/NA	Solid	8015 NM	
880-61165-4	AH-2 1.0'	Total/NA	Solid	8015 NM	
880-61165-5	AH-3 3.0'	Total/NA	Solid	8015 NM	
880-61165-6	AH-3 48.5'	Total/NA	Solid	8015 NM	
880-61165-7	AH-4 0.5'	Total/NA	Solid	8015 NM	
880-61165-8	AH-4 1.0'	Total/NA	Solid	8015 NM	
880-61165-9	AH-5 2.0'	Total/NA	Solid	8015 NM	
880-61165-10	AH-5 3.0'	Total/NA	Solid	8015 NM	
880-61165-11	AH-6 0.5'	Total/NA	Solid	8015 NM	
880-61165-12	AH-6 1.0'	Total/NA	Solid	8015 NM	
880-61165-13	AH-7 2.0'	Total/NA	Solid	8015 NM	
880-61165-14	AH-7 3.0'	Total/NA	Solid	8015 NM	
880-61165-15	AH-8 0.5'	Total/NA	Solid	8015 NM	
880-61165-16	AH-8 1.0'	Total/NA	Solid	8015 NM	
880-61165-17	AH-9 1.0'	Total/NA	Solid	8015 NM	
880-61165-18	AH-9 1.5'	Total/NA	Solid	8015 NM	
880-61165-19	AH-10 1.0'	Total/NA	Solid	8015 NM	
880-61165-20	AH-10 1.5'	Total/NA	Solid	8015 NM	
880-61165-21	AH-11 1.0'	Total/NA	Solid	8015 NM	
880-61165-22	AH-11 1.5'	Total/NA	Solid	8015 NM	

HPLC/IC

Leach Batch: 116016

Lab Sample ID	Client Sample ID	Prep Type	Matrix	Method	Prep Batch
880-61165-1	AH-1 2.0'	Soluble	Solid	DI Leach	
880-61165-2	AH-1 3.0'	Soluble	Solid	DI Leach	
880-61165-3	AH-2 0.5'	Soluble	Solid	DI Leach	
880-61165-4	AH-2 1.0'	Soluble	Solid	DI Leach	
880-61165-5	AH-3 3.0'	Soluble	Solid	DI Leach	
880-61165-6	AH-3 48.5'	Soluble	Solid	DI Leach	
880-61165-7	AH-4 0.5'	Soluble	Solid	DI Leach	
880-61165-8	AH-4 1.0'	Soluble	Solid	DI Leach	
880-61165-9	AH-5 2.0'	Soluble	Solid	DI Leach	
880-61165-10	AH-5 3.0'	Soluble	Solid	DI Leach	
880-61165-11	AH-6 0.5'	Soluble	Solid	DI Leach	
880-61165-12	AH-6 1.0'	Soluble	Solid	DI Leach	
880-61165-13	AH-7 2.0'	Soluble	Solid	DI Leach	
880-61165-14	AH-7 3.0'	Soluble	Solid	DI Leach	
880-61165-15	AH-8 0.5'	Soluble	Solid	DI Leach	
880-61165-16	AH-8 1.0'	Soluble	Solid	DI Leach	
880-61165-17	AH-9 1.0'	Soluble	Solid	DI Leach	
880-61165-18	AH-9 1.5'	Soluble	Solid	DI Leach	
880-61165-19	AH-10 1.0'	Soluble	Solid	DI Leach	
880-61165-20	AH-10 1.5'	Soluble	Solid	DI Leach	
MB 880-116016/1-A	Method Blank	Soluble	Solid	DI Leach	
LCS 880-116016/2-A	Lab Control Sample	Soluble	Solid	DI Leach	
LCSD 880-116016/3-A	Lab Control Sample Dup	Soluble	Solid	DI Leach	
880-61165-1 MS	AH-1 2.0'	Soluble	Solid	DI Leach	

Eurofins Midland

QC Association Summary

Client: Charger Rentals
Project/Site: Carleton SWD

Job ID: 880-61165-1
SDG: 95SLMHC04

HPLC/IC (Continued)

Leach Batch: 116016 (Continued)

Lab Sample ID	Client Sample ID	Prep Type	Matrix	Method	Prep Batch
880-61165-1 MSD	AH-11 2.0'	Soluble	Solid	DI Leach	
880-61165-11 MS	AH-6 0.5'	Soluble	Solid	DI Leach	
880-61165-11 MSD	AH-6 0.5'	Soluble	Solid	DI Leach	

Leach Batch: 116078

Lab Sample ID	Client Sample ID	Prep Type	Matrix	Method	Prep Batch
880-61165-21	AH-11 1.0'	Soluble	Solid	DI Leach	
880-61165-22	AH-11 1.5'	Soluble	Solid	DI Leach	
MB 880-116078/1-A	Method Blank	Soluble	Solid	DI Leach	
LCS 880-116078/2-A	Lab Control Sample	Soluble	Solid	DI Leach	
LCSD 880-116078/3-A	Lab Control Sample Dup	Soluble	Solid	DI Leach	
880-61165-21 MS	AH-11 1.0'	Soluble	Solid	DI Leach	
880-61165-21 MSD	AH-11 1.0'	Soluble	Solid	DI Leach	

Analysis Batch: 116120

Lab Sample ID	Client Sample ID	Prep Type	Matrix	Method	Prep Batch
880-61165-1	AH-1 2.0'	Soluble	Solid	300.0	116016
880-61165-2	AH-1 3.0'	Soluble	Solid	300.0	116016
880-61165-3	AH-2 0.5'	Soluble	Solid	300.0	116016
880-61165-4	AH-2 1.0'	Soluble	Solid	300.0	116016
880-61165-5	AH-3 3.0'	Soluble	Solid	300.0	116016
880-61165-6	AH-3 48.5'	Soluble	Solid	300.0	116016
880-61165-7	AH-4 0.5'	Soluble	Solid	300.0	116016
880-61165-8	AH-4 1.0'	Soluble	Solid	300.0	116016
880-61165-9	AH-5 2.0'	Soluble	Solid	300.0	116016
880-61165-10	AH-5 3.0'	Soluble	Solid	300.0	116016
880-61165-11	AH-6 0.5'	Soluble	Solid	300.0	116016
880-61165-12	AH-6 1.0'	Soluble	Solid	300.0	116016
880-61165-13	AH-7 2.0'	Soluble	Solid	300.0	116016
880-61165-14	AH-7 3.0'	Soluble	Solid	300.0	116016
880-61165-15	AH-8 0.5'	Soluble	Solid	300.0	116016
880-61165-16	AH-8 1.0'	Soluble	Solid	300.0	116016
880-61165-17	AH-9 1.0'	Soluble	Solid	300.0	116016
880-61165-18	AH-9 1.5'	Soluble	Solid	300.0	116016
880-61165-19	AH-10 1.0'	Soluble	Solid	300.0	116016
880-61165-20	AH-10 1.5'	Soluble	Solid	300.0	116016
MB 880-116016/1-A	Method Blank	Soluble	Solid	300.0	116016
LCS 880-116016/2-A	Lab Control Sample	Soluble	Solid	300.0	116016
LCSD 880-116016/3-A	Lab Control Sample Dup	Soluble	Solid	300.0	116016
880-61165-1 MS	AH-1 2.0'	Soluble	Solid	300.0	116016
880-61165-1 MSD	AH-1 2.0'	Soluble	Solid	300.0	116016
880-61165-11 MS	AH-6 0.5'	Soluble	Solid	300.0	116016
880-61165-11 MSD	AH-6 0.5'	Soluble	Solid	300.0	116016

Analysis Batch: 116143

Lab Sample ID	Client Sample ID	Prep Type	Matrix	Method	Prep Batch
880-61165-21	AH-11 1.0'	Soluble	Solid	300.0	116078
880-61165-22	AH-11 1.5'	Soluble	Solid	300.0	116078
MB 880-116078/1-A	Method Blank	Soluble	Solid	300.0	116078
LCS 880-116078/2-A	Lab Control Sample	Soluble	Solid	300.0	116078
LCSD 880-116078/3-A	Lab Control Sample Dup	Soluble	Solid	300.0	116078

Eurofins Midland

QC Association Summary

Client: Charger Rentals
Project/Site: Carleton SWD

Job ID: 880-61165-1
SDG: 95SLMHC04

HPLC/IC (Continued)

Analysis Batch: 116143 (Continued)

Lab Sample ID	Client Sample ID	Prep Type	Matrix	Method	Prep Batch
880-61165-21 MS	AH-11 1.0'	Soluble	Solid	300.0	116078
880-61165-21 MSD	AH-11 1.0'	Soluble	Solid	300.0	116078

- 1
- 2
- 3
- 4
- 5
- 6
- 7
- 8
- 9
- 10
- 11
- 12
- 13
- 14

Lab Chronicle

Client: Charger Rentals
 Project/Site: Carleton SWD

Job ID: 880-61165-1
 SDG: 95SLMHC04

Client Sample ID: AH-1 2.0'

Lab Sample ID: 880-61165-1

Date Collected: 08/04/25 00:00

Matrix: Solid

Date Received: 08/06/25 09:44

Prep Type	Batch Type	Batch Method	Run	Dil Factor	Initial Amount	Final Amount	Batch Number	Prepared or Analyzed	Analyst	Lab
Total/NA	Analysis	8015 NM		1			116628	08/13/25 03:35	SA	EET MID
Total/NA	Prep	8015NM Prep			10.04 g	10 mL	115968	08/06/25 10:01	EL	EET MID
Total/NA	Analysis	8015B NM		1	1 uL	1 uL	116445	08/13/25 03:35	TKC	EET MID
Soluble	Leach	DI Leach			4.96 g	50 mL	116016	08/06/25 15:18	SI	EET MID
Soluble	Analysis	300.0		1			116120	08/07/25 19:19	CS	EET MID

Client Sample ID: AH-1 3.0'

Lab Sample ID: 880-61165-2

Date Collected: 08/04/25 00:00

Matrix: Solid

Date Received: 08/06/25 09:44

Prep Type	Batch Type	Batch Method	Run	Dil Factor	Initial Amount	Final Amount	Batch Number	Prepared or Analyzed	Analyst	Lab
Total/NA	Analysis	8015 NM		1			116628	08/13/25 03:51	SA	EET MID
Total/NA	Prep	8015NM Prep			10.03 g	10 mL	115968	08/06/25 10:01	EL	EET MID
Total/NA	Analysis	8015B NM		1	1 uL	1 uL	116445	08/13/25 03:51	TKC	EET MID
Soluble	Leach	DI Leach			5.01 g	50 mL	116016	08/06/25 15:18	SI	EET MID
Soluble	Analysis	300.0		1			116120	08/07/25 19:36	CS	EET MID

Client Sample ID: AH-2 0.5'

Lab Sample ID: 880-61165-3

Date Collected: 08/04/25 00:00

Matrix: Solid

Date Received: 08/06/25 09:44

Prep Type	Batch Type	Batch Method	Run	Dil Factor	Initial Amount	Final Amount	Batch Number	Prepared or Analyzed	Analyst	Lab
Total/NA	Analysis	8015 NM		1			116628	08/13/25 04:06	SA	EET MID
Total/NA	Prep	8015NM Prep			10.01 g	10 mL	115968	08/06/25 10:01	EL	EET MID
Total/NA	Analysis	8015B NM		1	1 uL	1 uL	116445	08/13/25 04:06	TKC	EET MID
Soluble	Leach	DI Leach			4.98 g	50 mL	116016	08/06/25 15:18	SI	EET MID
Soluble	Analysis	300.0		1			116120	08/07/25 19:42	CS	EET MID

Client Sample ID: AH-2 1.0'

Lab Sample ID: 880-61165-4

Date Collected: 08/04/25 00:00

Matrix: Solid

Date Received: 08/06/25 09:44

Prep Type	Batch Type	Batch Method	Run	Dil Factor	Initial Amount	Final Amount	Batch Number	Prepared or Analyzed	Analyst	Lab
Total/NA	Analysis	8015 NM		1			116628	08/13/25 04:22	SA	EET MID
Total/NA	Prep	8015NM Prep			10.05 g	10 mL	115968	08/06/25 10:01	EL	EET MID
Total/NA	Analysis	8015B NM		1	1 uL	1 uL	116445	08/13/25 04:22	TKC	EET MID
Soluble	Leach	DI Leach			5.01 g	50 mL	116016	08/06/25 15:18	SI	EET MID
Soluble	Analysis	300.0		1			116120	08/07/25 19:47	CS	EET MID

Client Sample ID: AH-3 3.0'

Lab Sample ID: 880-61165-5

Date Collected: 08/04/25 00:00

Matrix: Solid

Date Received: 08/06/25 09:44

Prep Type	Batch Type	Batch Method	Run	Dil Factor	Initial Amount	Final Amount	Batch Number	Prepared or Analyzed	Analyst	Lab
Total/NA	Analysis	8015 NM		1			116628	08/13/25 04:52	SA	EET MID

Eurofins Midland

Lab Chronicle

Client: Charger Rentals
 Project/Site: Carleton SWD

Job ID: 880-61165-1
 SDG: 95SLMHC04

Client Sample ID: AH-3 3.0'

Lab Sample ID: 880-61165-5

Date Collected: 08/04/25 00:00

Matrix: Solid

Date Received: 08/06/25 09:44

Prep Type	Batch Type	Batch Method	Run	Dil Factor	Initial Amount	Final Amount	Batch Number	Prepared or Analyzed	Analyst	Lab
Total/NA	Prep	8015NM Prep			10.04 g	10 mL	115968	08/06/25 10:01	EL	EET MID
Total/NA	Analysis	8015B NM		1	1 uL	1 uL	116445	08/13/25 04:52	TKC	EET MID
Soluble	Leach	DI Leach			4.97 g	50 mL	116016	08/06/25 15:18	SI	EET MID
Soluble	Analysis	300.0		5			116120	08/08/25 09:23	CS	EET MID

Client Sample ID: AH-3 48.5'

Lab Sample ID: 880-61165-6

Date Collected: 08/04/25 00:00

Matrix: Solid

Date Received: 08/06/25 09:44

Prep Type	Batch Type	Batch Method	Run	Dil Factor	Initial Amount	Final Amount	Batch Number	Prepared or Analyzed	Analyst	Lab
Total/NA	Analysis	8015 NM		1			116628	08/13/25 05:06	SA	EET MID
Total/NA	Prep	8015NM Prep			10.02 g	10 mL	115968	08/06/25 10:01	EL	EET MID
Total/NA	Analysis	8015B NM		1	1 uL	1 uL	116445	08/13/25 05:06	TKC	EET MID
Soluble	Leach	DI Leach			5.02 g	50 mL	116016	08/06/25 15:18	SI	EET MID
Soluble	Analysis	300.0		1			116120	08/07/25 20:10	CS	EET MID

Client Sample ID: AH-4 0.5'

Lab Sample ID: 880-61165-7

Date Collected: 08/04/25 00:00

Matrix: Solid

Date Received: 08/06/25 09:44

Prep Type	Batch Type	Batch Method	Run	Dil Factor	Initial Amount	Final Amount	Batch Number	Prepared or Analyzed	Analyst	Lab
Total/NA	Analysis	8015 NM		1			116628	08/13/25 05:22	SA	EET MID
Total/NA	Prep	8015NM Prep			10.01 g	10 mL	115968	08/06/25 10:01	EL	EET MID
Total/NA	Analysis	8015B NM		1	1 uL	1 uL	116445	08/13/25 05:22	TKC	EET MID
Soluble	Leach	DI Leach			4.99 g	50 mL	116016	08/06/25 15:18	SI	EET MID
Soluble	Analysis	300.0		1			116120	08/07/25 20:16	CS	EET MID

Client Sample ID: AH-4 1.0'

Lab Sample ID: 880-61165-8

Date Collected: 08/04/25 00:00

Matrix: Solid

Date Received: 08/06/25 09:44

Prep Type	Batch Type	Batch Method	Run	Dil Factor	Initial Amount	Final Amount	Batch Number	Prepared or Analyzed	Analyst	Lab
Total/NA	Analysis	8015 NM		1			116628	08/13/25 05:37	SA	EET MID
Total/NA	Prep	8015NM Prep			10.04 g	10 mL	115968	08/06/25 10:01	EL	EET MID
Total/NA	Analysis	8015B NM		1	1 uL	1 uL	116445	08/13/25 05:37	TKC	EET MID
Soluble	Leach	DI Leach			5.04 g	50 mL	116016	08/06/25 15:18	SI	EET MID
Soluble	Analysis	300.0		1			116120	08/07/25 20:21	CS	EET MID

Client Sample ID: AH-5 2.0'

Lab Sample ID: 880-61165-9

Date Collected: 08/04/25 00:00

Matrix: Solid

Date Received: 08/06/25 09:44

Prep Type	Batch Type	Batch Method	Run	Dil Factor	Initial Amount	Final Amount	Batch Number	Prepared or Analyzed	Analyst	Lab
Total/NA	Analysis	8015 NM		1			116628	08/13/25 05:52	SA	EET MID

Eurofins Midland

Lab Chronicle

Client: Charger Rentals
 Project/Site: Carleton SWD

Job ID: 880-61165-1
 SDG: 95SLMHC04

Client Sample ID: AH-5 2.0'

Lab Sample ID: 880-61165-9

Date Collected: 08/04/25 00:00

Matrix: Solid

Date Received: 08/06/25 09:44

Prep Type	Batch Type	Batch Method	Run	Dil Factor	Initial Amount	Final Amount	Batch Number	Prepared or Analyzed	Analyst	Lab
Total/NA	Prep	8015NM Prep			10.03 g	10 mL	115968	08/06/25 10:01	EL	EET MID
Total/NA	Analysis	8015B NM		1	1 uL	1 uL	116445	08/13/25 05:52	TKC	EET MID
Soluble	Leach	DI Leach			4.97 g	50 mL	116016	08/06/25 15:18	SI	EET MID
Soluble	Analysis	300.0		5			116120	08/08/25 09:29	CS	EET MID

Client Sample ID: AH-5 3.0'

Lab Sample ID: 880-61165-10

Date Collected: 08/04/25 00:00

Matrix: Solid

Date Received: 08/06/25 09:44

Prep Type	Batch Type	Batch Method	Run	Dil Factor	Initial Amount	Final Amount	Batch Number	Prepared or Analyzed	Analyst	Lab
Total/NA	Analysis	8015 NM		1			116628	08/13/25 06:07	SA	EET MID
Total/NA	Prep	8015NM Prep			10.00 g	10 mL	115968	08/06/25 10:01	EL	EET MID
Total/NA	Analysis	8015B NM		1	1 uL	1 uL	116445	08/13/25 06:07	TKC	EET MID
Soluble	Leach	DI Leach			5.02 g	50 mL	116016	08/06/25 15:18	SI	EET MID
Soluble	Analysis	300.0		1			116120	08/07/25 20:33	CS	EET MID

Client Sample ID: AH-6 0.5'

Lab Sample ID: 880-61165-11

Date Collected: 08/04/25 00:00

Matrix: Solid

Date Received: 08/06/25 09:44

Prep Type	Batch Type	Batch Method	Run	Dil Factor	Initial Amount	Final Amount	Batch Number	Prepared or Analyzed	Analyst	Lab
Total/NA	Analysis	8015 NM		1			116628	08/13/25 06:23	SA	EET MID
Total/NA	Prep	8015NM Prep			10.01 g	10 mL	115968	08/06/25 10:01	EL	EET MID
Total/NA	Analysis	8015B NM		1	1 uL	1 uL	116445	08/13/25 06:23	TKC	EET MID
Soluble	Leach	DI Leach			4.95 g	50 mL	116016	08/06/25 15:18	SI	EET MID
Soluble	Analysis	300.0		1			116120	08/07/25 20:38	CS	EET MID

Client Sample ID: AH-6 1.0'

Lab Sample ID: 880-61165-12

Date Collected: 08/04/25 00:00

Matrix: Solid

Date Received: 08/06/25 09:44

Prep Type	Batch Type	Batch Method	Run	Dil Factor	Initial Amount	Final Amount	Batch Number	Prepared or Analyzed	Analyst	Lab
Total/NA	Analysis	8015 NM		1			116628	08/13/25 06:37	SA	EET MID
Total/NA	Prep	8015NM Prep			10.05 g	10 mL	115968	08/06/25 10:01	EL	EET MID
Total/NA	Analysis	8015B NM		1	1 uL	1 uL	116445	08/13/25 06:37	TKC	EET MID
Soluble	Leach	DI Leach			5.01 g	50 mL	116016	08/06/25 15:18	SI	EET MID
Soluble	Analysis	300.0		1			116120	08/07/25 20:55	CS	EET MID

Client Sample ID: AH-7 2.0'

Lab Sample ID: 880-61165-13

Date Collected: 08/04/25 00:00

Matrix: Solid

Date Received: 08/06/25 09:44

Prep Type	Batch Type	Batch Method	Run	Dil Factor	Initial Amount	Final Amount	Batch Number	Prepared or Analyzed	Analyst	Lab
Total/NA	Analysis	8015 NM		1			116628	08/13/25 06:52	SA	EET MID

Eurofins Midland

Lab Chronicle

Client: Charger Rentals
 Project/Site: Carleton SWD

Job ID: 880-61165-1
 SDG: 95SLMHC04

Client Sample ID: AH-7 2.0'

Lab Sample ID: 880-61165-13

Date Collected: 08/04/25 00:00

Matrix: Solid

Date Received: 08/06/25 09:44

Prep Type	Batch Type	Batch Method	Run	Dil Factor	Initial Amount	Final Amount	Batch Number	Prepared or Analyzed	Analyst	Lab
Total/NA	Prep	8015NM Prep			10.01 g	10 mL	115968	08/06/25 10:01	EL	EET MID
Total/NA	Analysis	8015B NM		1	1 uL	1 uL	116445	08/13/25 06:52	TKC	EET MID
Soluble	Leach	DI Leach			4.97 g	50 mL	116016	08/06/25 15:18	SI	EET MID
Soluble	Analysis	300.0		5			116120	08/07/25 21:01	CS	EET MID

Client Sample ID: AH-7 3.0'

Lab Sample ID: 880-61165-14

Date Collected: 08/04/25 00:00

Matrix: Solid

Date Received: 08/06/25 09:44

Prep Type	Batch Type	Batch Method	Run	Dil Factor	Initial Amount	Final Amount	Batch Number	Prepared or Analyzed	Analyst	Lab
Total/NA	Analysis	8015 NM		1			116628	08/13/25 07:06	SA	EET MID
Total/NA	Prep	8015NM Prep			10.04 g	10 mL	115968	08/06/25 10:01	EL	EET MID
Total/NA	Analysis	8015B NM		1	1 uL	1 uL	116445	08/13/25 07:06	TKC	EET MID
Soluble	Leach	DI Leach			5.01 g	50 mL	116016	08/06/25 15:18	SI	EET MID
Soluble	Analysis	300.0		1			116120	08/07/25 21:18	CS	EET MID

Client Sample ID: AH-8 0.5'

Lab Sample ID: 880-61165-15

Date Collected: 08/04/25 00:00

Matrix: Solid

Date Received: 08/06/25 09:44

Prep Type	Batch Type	Batch Method	Run	Dil Factor	Initial Amount	Final Amount	Batch Number	Prepared or Analyzed	Analyst	Lab
Total/NA	Analysis	8015 NM		1			116628	08/12/25 18:09	SA	EET MID
Total/NA	Prep	8015NM Prep			10.01 g	10 mL	116005	08/06/25 14:04	EL	EET MID
Total/NA	Analysis	8015B NM		1	1 uL	1 uL	116445	08/12/25 18:09	TKC	EET MID
Soluble	Leach	DI Leach			4.99 g	50 mL	116016	08/06/25 15:18	SI	EET MID
Soluble	Analysis	300.0		1			116120	08/07/25 21:24	CS	EET MID

Client Sample ID: AH-8 1.0'

Lab Sample ID: 880-61165-16

Date Collected: 08/04/25 00:00

Matrix: Solid

Date Received: 08/06/25 09:44

Prep Type	Batch Type	Batch Method	Run	Dil Factor	Initial Amount	Final Amount	Batch Number	Prepared or Analyzed	Analyst	Lab
Total/NA	Analysis	8015 NM		1			116628	08/12/25 18:54	SA	EET MID
Total/NA	Prep	8015NM Prep			10.00 g	10 mL	116005	08/06/25 14:04	EL	EET MID
Total/NA	Analysis	8015B NM		1	1 uL	1 uL	116445	08/12/25 18:54	TKC	EET MID
Soluble	Leach	DI Leach			5.05 g	50 mL	116016	08/06/25 15:18	SI	EET MID
Soluble	Analysis	300.0		1			116120	08/07/25 21:29	CS	EET MID

Client Sample ID: AH-9 1.0'

Lab Sample ID: 880-61165-17

Date Collected: 08/04/25 00:00

Matrix: Solid

Date Received: 08/06/25 09:44

Prep Type	Batch Type	Batch Method	Run	Dil Factor	Initial Amount	Final Amount	Batch Number	Prepared or Analyzed	Analyst	Lab
Total/NA	Analysis	8015 NM		1			116628	08/12/25 19:10	SA	EET MID

Eurofins Midland

Lab Chronicle

Client: Charger Rentals
 Project/Site: Carleton SWD

Job ID: 880-61165-1
 SDG: 95SLMHC04

Client Sample ID: AH-9 1.0'

Lab Sample ID: 880-61165-17

Date Collected: 08/04/25 00:00

Matrix: Solid

Date Received: 08/06/25 09:44

Prep Type	Batch Type	Batch Method	Run	Dil Factor	Initial Amount	Final Amount	Batch Number	Prepared or Analyzed	Analyst	Lab
Total/NA	Prep	8015NM Prep			10.01 g	10 mL	116005	08/06/25 14:04	EL	EET MID
Total/NA	Analysis	8015B NM		1	1 uL	1 uL	116445	08/12/25 19:10	TKC	EET MID
Soluble	Leach	DI Leach			4.97 g	50 mL	116016	08/06/25 15:18	SI	EET MID
Soluble	Analysis	300.0		1			116120	08/07/25 21:35	CS	EET MID

Client Sample ID: AH-9 1.5'

Lab Sample ID: 880-61165-18

Date Collected: 08/04/25 00:00

Matrix: Solid

Date Received: 08/06/25 09:44

Prep Type	Batch Type	Batch Method	Run	Dil Factor	Initial Amount	Final Amount	Batch Number	Prepared or Analyzed	Analyst	Lab
Total/NA	Analysis	8015 NM		1			116628	08/12/25 19:25	SA	EET MID
Total/NA	Prep	8015NM Prep			10.01 g	10 mL	116005	08/06/25 14:04	EL	EET MID
Total/NA	Analysis	8015B NM		1	1 uL	1 uL	116445	08/12/25 19:25	TKC	EET MID
Soluble	Leach	DI Leach			5.05 g	50 mL	116016	08/06/25 15:18	SI	EET MID
Soluble	Analysis	300.0		1			116120	08/07/25 21:41	CS	EET MID

Client Sample ID: AH-10 1.0'

Lab Sample ID: 880-61165-19

Date Collected: 08/04/25 00:00

Matrix: Solid

Date Received: 08/06/25 09:44

Prep Type	Batch Type	Batch Method	Run	Dil Factor	Initial Amount	Final Amount	Batch Number	Prepared or Analyzed	Analyst	Lab
Total/NA	Analysis	8015 NM		1			116628	08/12/25 19:40	SA	EET MID
Total/NA	Prep	8015NM Prep			10.00 g	10 mL	116005	08/06/25 14:04	EL	EET MID
Total/NA	Analysis	8015B NM		1	1 uL	1 uL	116445	08/12/25 19:40	TKC	EET MID
Soluble	Leach	DI Leach			4.98 g	50 mL	116016	08/06/25 15:18	SI	EET MID
Soluble	Analysis	300.0		1			116120	08/07/25 21:46	CS	EET MID

Client Sample ID: AH-10 1.5'

Lab Sample ID: 880-61165-20

Date Collected: 08/04/25 00:00

Matrix: Solid

Date Received: 08/06/25 09:44

Prep Type	Batch Type	Batch Method	Run	Dil Factor	Initial Amount	Final Amount	Batch Number	Prepared or Analyzed	Analyst	Lab
Total/NA	Analysis	8015 NM		1			116628	08/13/25 13:25	SA	EET MID
Total/NA	Prep	8015NM Prep			9.98 g	10 mL	116565	08/13/25 13:00	EL	EET MID
Total/NA	Analysis	8015B NM		1	1 uL	1 uL	116591	08/13/25 13:25	TKC	EET MID
Soluble	Leach	DI Leach			5.04 g	50 mL	116016	08/06/25 15:18	SI	EET MID
Soluble	Analysis	300.0		1			116120	08/07/25 21:52	CS	EET MID

Client Sample ID: AH-11 1.0'

Lab Sample ID: 880-61165-21

Date Collected: 08/04/25 00:00

Matrix: Solid

Date Received: 08/06/25 09:44

Prep Type	Batch Type	Batch Method	Run	Dil Factor	Initial Amount	Final Amount	Batch Number	Prepared or Analyzed	Analyst	Lab
Total/NA	Analysis	8015 NM		1			116628	08/13/25 13:25	SA	EET MID

Eurofins Midland

Lab Chronicle

Client: Charger Rentals
 Project/Site: Carleton SWD

Job ID: 880-61165-1
 SDG: 95SLMHC04

Client Sample ID: AH-11 1.0'

Lab Sample ID: 880-61165-21

Date Collected: 08/04/25 00:00

Matrix: Solid

Date Received: 08/06/25 09:44

Prep Type	Batch Type	Batch Method	Run	Dil Factor	Initial Amount	Final Amount	Batch Number	Prepared or Analyzed	Analyst	Lab
Total/NA	Prep	8015NM Prep			10.04 g	10 mL	116566	08/13/25 13:01	EL	EET MID
Total/NA	Analysis	8015B NM		1	1 uL	1 uL	116593	08/13/25 13:25	TKC	EET MID
Soluble	Leach	DI Leach			5.03 g	50 mL	116078	08/07/25 10:32	SMC	EET MID
Soluble	Analysis	300.0		1			116143	08/08/25 08:51	CS	EET MID

Client Sample ID: AH-11 1.5'

Lab Sample ID: 880-61165-22

Date Collected: 08/04/25 00:00

Matrix: Solid

Date Received: 08/06/25 09:44

Prep Type	Batch Type	Batch Method	Run	Dil Factor	Initial Amount	Final Amount	Batch Number	Prepared or Analyzed	Analyst	Lab
Total/NA	Analysis	8015 NM		1			116628	08/12/25 21:52	SA	EET MID
Total/NA	Prep	8015NM Prep			10.06 g	10 mL	116032	08/07/25 08:10	EL	EET MID
Total/NA	Analysis	8015B NM		1	1 uL	1 uL	116451	08/12/25 21:52	TKC	EET MID
Soluble	Leach	DI Leach			5.02 g	50 mL	116078	08/07/25 10:32	SMC	EET MID
Soluble	Analysis	300.0		1			116143	08/08/25 09:14	CS	EET MID

Laboratory References:

EET MID = Eurofins Midland, 1211 W. Florida Ave, Midland, TX 79701, TEL (432)704-5440

Accreditation/Certification Summary

Client: Charger Rentals
Project/Site: Carleton SWD

Job ID: 880-61165-1
SDG: 95SLMHC04

Laboratory: Eurofins Midland

Unless otherwise noted, all analytes for this laboratory were covered under each accreditation/certification below.

Authority	Program	Identification Number	Expiration Date
Texas	NELAP	T104704400	06-30-26

The following analytes are included in this report, but the laboratory is not certified by the governing authority. This list may include analytes for which the agency does not offer certification.

Analysis Method	Prep Method	Matrix	Analyte
8015 NM		Solid	Total TPH

- 1
- 2
- 3
- 4
- 5
- 6
- 7
- 8
- 9
- 10
- 11
- 12
- 13
- 14

Method Summary

Client: Charger Rentals
Project/Site: Carleton SWD

Job ID: 880-61165-1
SDG: 95SLMHC04

Method	Method Description	Protocol	Laboratory
8015 NM	Diesel Range Organics (DRO) (GC)	SW846	EET MID
8015B NM	Diesel Range Organics (DRO) (GC)	SW846	EET MID
300.0	Anions, Ion Chromatography	EPA	EET MID
8015NM Prep	Microextraction	SW846	EET MID
DI Leach	Deionized Water Leaching Procedure	ASTM	EET MID

Protocol References:

ASTM = ASTM International

EPA = US Environmental Protection Agency

SW846 = "Test Methods For Evaluating Solid Waste, Physical/Chemical Methods", Third Edition, November 1986 And Its Updates.

Laboratory References:

EET MID = Eurofins Midland, 1211 W. Florida Ave, Midland, TX 79701, TEL (432)704-5440

- 1
- 2
- 3
- 4
- 5
- 6
- 7
- 8
- 9
- 10
- 11
- 12
- 13
- 14

Sample Summary

Client: Charger Rentals
 Project/Site: Carleton SWD

Job ID: 880-61165-1
 SDG: 95SLMHC04

Lab Sample ID	Client Sample ID	Matrix	Collected	Received	Depth
880-61165-1	AH-1 2.0'	Solid	08/04/25 00:00	08/06/25 09:44	2.0'
880-61165-2	AH-1 3.0'	Solid	08/04/25 00:00	08/06/25 09:44	3.0'
880-61165-3	AH-2 0.5'	Solid	08/04/25 00:00	08/06/25 09:44	0.5'
880-61165-4	AH-2 1.0'	Solid	08/04/25 00:00	08/06/25 09:44	1.0'
880-61165-5	AH-3 3.0'	Solid	08/04/25 00:00	08/06/25 09:44	3.0'
880-61165-6	AH-3 48.5'	Solid	08/04/25 00:00	08/06/25 09:44	48.5'
880-61165-7	AH-4 0.5'	Solid	08/04/25 00:00	08/06/25 09:44	0.5'
880-61165-8	AH-4 1.0'	Solid	08/04/25 00:00	08/06/25 09:44	1.0'
880-61165-9	AH-5 2.0'	Solid	08/04/25 00:00	08/06/25 09:44	2.0'
880-61165-10	AH-5 3.0'	Solid	08/04/25 00:00	08/06/25 09:44	3.0'
880-61165-11	AH-6 0.5'	Solid	08/04/25 00:00	08/06/25 09:44	0.5'
880-61165-12	AH-6 1.0'	Solid	08/04/25 00:00	08/06/25 09:44	1.0'
880-61165-13	AH-7 2.0'	Solid	08/04/25 00:00	08/06/25 09:44	2.0'
880-61165-14	AH-7 3.0'	Solid	08/04/25 00:00	08/06/25 09:44	3.0'
880-61165-15	AH-8 0.5'	Solid	08/04/25 00:00	08/06/25 09:44	0.5'
880-61165-16	AH-8 1.0'	Solid	08/04/25 00:00	08/06/25 09:44	1.0'
880-61165-17	AH-9 1.0'	Solid	08/04/25 00:00	08/06/25 09:44	1.0'
880-61165-18	AH-9 1.5'	Solid	08/04/25 00:00	08/06/25 09:44	1.5'
880-61165-19	AH-10 1.0'	Solid	08/04/25 00:00	08/06/25 09:44	1.0'
880-61165-20	AH-10 1.5'	Solid	08/04/25 00:00	08/06/25 09:44	1.5'
880-61165-21	AH-11 1.0'	Solid	08/04/25 00:00	08/06/25 09:44	1.0'
880-61165-22	AH-11 1.5'	Solid	08/04/25 00:00	08/06/25 09:44	1.5'

- 1
- 2
- 3
- 4
- 5
- 6
- 7
- 8
- 9
- 10
- 11
- 12
- 13
- 14



880-61165 Chain of Custody

www.xenco.com Page 1 of 3

Chain of Custody

Houston, TX (281) 240-4200, Dallas, TX (214) 902-0300
 Midland, TX (432) 704-5440, San Antonio, TX (210) 509-3334
 EL Paso, TX (915) 585-3443, Lubbock, TX (806) 794-1296
 Hobbs, NM (575) 392-7550, Carlsbad, NM (575) 988-3199

Environment Testing
 Xenco



Project Manager:	Cameron Chadinha	Bill to: (if different)	
Company Name:	Charger Services, LLC	Company Name:	
Address:	23 W Industrial Loop	Address:	
City, State ZIP:	Midland, Tx 79701	City, State ZIP:	
Phone:	(713) 878-9645	Email:	cameron.chadinha@chargerservices.com

Project Name:	Carleton SWD	Turn Around	Pres. Code
Project Number:	195 SLMHCOH	<input type="checkbox"/> Routine <input type="checkbox"/> Rush	
Project Location:	New Mexico	Due Date:	
Sampler's Name:	Kevin	TAT starts the day received by the lab, if received by 4:30pm	
PO #:		Wet Ice:	Yes No
SAMPLE RECEIPT		Temp Blank:	Yes No
Samples Received Intact:		Thermometer ID:	
Cooler Custody Seals:		Yes No	
Sample Custody Seals:		Yes No	
Total Containers:		Temperature Reading:	
		Corrected Temperature:	

Sample Identification	Matrix	Date Sampled	Time Sampled	Depth	Grab/Comp	Parameters		# of Cont	ANALYSIS REQUEST	Preservative Codes	Sample Comments
						Chlorides E300	BTEX 8021 B				
AH-1 2.0'	S	8-4-25		2.0'	6.6	X		1		None: NO Cool: Cool	
AH-1 3.0'	S			3.0'		X		1		MeOH: Me HCL: HC	
AH-2 0.5'	S			0.5'		X		1		HNO ₃ : HN H ₂ SO ₄ : H ₂	
AH-2 1.0'	S			1.0'		X		1		H ₃ PO ₄ : HP NaHSO ₄ : NABIS	
AH-3 3.0'	S			3.0'		X		1		Na ₂ S ₂ O ₃ : NaSO ₃ Zn Acetate+NaOH: Zn	
AH-3 48.5''	S			48.5''		X		1		NaOH+Ascorbic Acid: SAPC	
AH-4 0.5'	S			0.5'		X		1			Contact Cameron Chadinha for any questions regarding analysis request
AH-4 1.0'	S			1.0'		X		1			
AH-5 2.0'	S			2.0'		X		1			
AH-5 3.0'	S			3.0'		X		1			

Total 200.7 / 6010 200.8 / 6020: 8RCRA 13PPM Texas 11 Al Sb As Ba Be B Cd Ca Cr Co Cu Fe Pb Mg Mn Mo Ni K Se Ag SiO₂ Na Sr Ti Sn U V Zn
 Circle Method(s) and Metal(s) to be analyzed Hg: 1631 / 245.1 / 7470 / 7471

Notice: Signature of this document and relinquishment of samples constitutes a valid purchase order from client company to Eurofins Xenco, its affiliates and subcontractors. It assigns standard terms and conditions of service. Eurofins Xenco will be liable only for the cost of samples and shall not assume any responsibility for any losses or expenses incurred by the client if such losses are due to circumstances beyond the control of Eurofins Xenco. A minimum charge of \$85.00 will be applied to each project and a charge of \$5 for each sample submitted to Eurofins Xenco, but not analyzed. These terms will be enforced unless previously negotiated.

Relinquished by: (Signature)	Received by: (Signature)	Date/Time	Relinquished by: (Signature)	Received by: (Signature)	Date/Time

Chain of Custody

Houston, TX (281) 240-4200, Dallas, TX (214) 902-0300
 Midland, TX (432) 704-5440, San Antonio, TX (210) 509-3334
 EL Paso, TX (915) 585-3443, Lubbock, TX (806) 794-1296
 Hobbs, NM (575) 392-7550, Carlsbad, NM (575) 988-3199

Environment Testing
 Xenco



Work Order No: _____

www.xenco.com Page 2 of 3

Work Order Comments

Program: UST/PST PR Brownfield RRD Superfund

State of Project: Reporting: Level II Level III PST/UST TRRP Level IV

Deliverables: EDD ADaPT Other: _____

Project Manager: Cameron Chadinha
 Company Name: Charger Services, LLC
 Address: 23 W Industrial Loop
 City, State ZIP: Midland, TX 79701
 Phone: (713) 878-9645
 Email: cameron.chadinha@chargerservices.com

Bill to: (if different)
 Company Name:
 Address:
 City, State ZIP:

ANALYSIS REQUEST

Project Name: Carlton SWD
 Project Number: 955LMHCO4
 Project Location: New Mexico
 Sampler's Name: Kevin
 PO #:

SAMPLE RECEIPT

Samples Received Intact: Yes No Thermometer ID: _____
 Cooler Custody Seals: Yes No N/A Correction Factor: _____
 Sample Custody Seals: Yes No N/A Temperature Reading: _____
 Total Containers: _____ Corrected Temperature: _____

Turn Around
 Routine Rush
 Due Date: _____
 TAT starts the day received by the lab, if received by 4:30pm

Parameters

Pres. Code: _____
 # of Cont: _____

Sample Identification	Matrix	Date Sampled	Time Sampled	Depth	Grab/Comp	Chlorides E300	BTEX 8021 B	TPH MODIFIED EXT (NM)	Preservative Codes	Sample Comments
AH-6 0.5'	S	8-11-25		0.5'	Sub	X		X	None: NO Cool: Cool HCL: HC H ₂ SO ₄ : H ₂ H ₃ PO ₄ : HP NaHSO ₄ : NABIS Na ₂ S ₂ O ₃ : NaSO ₃ Zn Acetate+NaOH: Zn NaOH+Ascorbic Acid: SAPC	Contact Cameron Chadinha for any questions regarding analysis request
AH-6 1.0'	S			1.0'		X		X		
AH-7 2.0'	S			2.0'		X		X		
AH-7 3.0'	S			3.0'		X		X		
AH-8 0.5'	S			0.5'		X		X		
AH-8 1.0'	S			1.0'		X		X		
AH-9 1.0'	S			1.0'		X		X		
AH-9 1.5'	S			1.5'		X		X		
AH-10 1.0'	S			1.0'		X		X		
AH-10 1.5'	S			1.5'		X		X		

Total 200.7 / 6010 200.8 / 6020: 8RCRA 13PPM Texas 11 Al Sb As Ba Be B Cd Ca Cr Co Cu Fe Pb Mg Mn Mo Ni K Se Ag SiO₂ Na Sr Ti Sn U V Zn
 Circle Method(s) and Metal(s) to be analyzed Hg: 1631 / 245.1 / 7470 / 7471

Notice: Signature of this document and relinquishment of samples constitutes a valid purchase order from client company to Eurofins Xenco, its affiliates and subcontractors. It assigns standard terms and conditions of service. Eurofins Xenco will be liable only for the cost of samples and shall not assume any responsibility for any losses or expenses incurred by the client if such losses are due to circumstances beyond the control of Eurofins Xenco. A minimum charge of \$65.00 will be applied to each project and a charge of \$5 for each sample submitted to Eurofins Xenco, but not analyzed. These terms will be enforced unless previously negotiated.

Relinquished by: (Signature)	Received by: (Signature)	Date/Time	Relinquished by: (Signature)	Received by: (Signature)	Date/Time
		4/6/21 0944			

Chain of Custody

Houston, TX (281) 240-4200, Dallas, TX (214) 902-0300
 Midland, TX (432) 704-5440, San Antonio, TX (210) 509-3334
 EL Paso, TX (915) 585-3443, Lubbock, TX (806) 794-1296
 Hobbs, NM (575) 392-7550, Carlsbad, NM (575) 988-3199

Environment Testing
 Xenco



Work Order No: _____

www.xenco.com Page 3 of 3

Project Manager: Cameron Chadinha	Bill to: (if different)
Company Name: Charger Services, LLC	Company Name:
Address: 23 W Industrial Loop	Address:
City, State ZIP: Midland, Tx 79701	City, State ZIP:
Phone: (713) 878-9845	Email: cameron.chadinha@chargerservices.com

Project Name: <u>Carlton SWD</u>	Turn Around	Pres. Code	ANALYSIS REQUEST	Preservative Codes None: NO Cool: Cool HCL: HC H ₂ SO ₄ : H ₂ H ₃ PO ₄ : HP NaHSO ₄ : NABIS Na ₂ S ₂ O ₃ : NaSO ₃ Zn Acetate+NaOH: Zn NaOH+Ascorbic Acid: SAPC
Project Number: <u>95SLMHC 04</u>	<input type="checkbox"/> Routine <input type="checkbox"/> Rush			
Project Location: New Mexico	Due Date:			
Sampler's Name: Kevin	TAT starts the day received by the lab, if received by 4:30pm			

Sample Identification	Matrix	Date Sampled	Time Sampled	Depth	Grab/Comp	# of Cont	Parameters		Sample Comments
							Yes	No	
TH-11 1.0'	S	8-4-25		1.0'	6-6	1	Chlorides E300		Contact Cameron Chadinha for any questions regarding analysis request
AH-11 1.5'	S	8-4-25		1.5'	6-6	1	BTEX 8021 B		
							TPH MODIFIED EXT (NM)		

Total 200.7 / 6010 200.8 / 6020: 8RCRA 13PPM Texas 11 Al Sb As Ba Be B Cd Ca Cr Co Cu Fe Pb Mg Mn Mo Ni K Se Ag SiO₂ Na Sr Ti Sn U V Zn
 Circle Method(s) and Metal(s) to be analyzed Hg: 1631 / 245.1 / 7470 / 7471

Notice: Signature of this document and relinquishment of samples constitutes a valid purchase order from client company to Eurofins Xenco, its affiliates and subcontractors. It assigns standard terms and conditions of service. Eurofins Xenco will be liable only for the cost of samples and shall not assume any responsibility for any losses or expenses incurred by the client if such losses are due to circumstances beyond the control of Eurofins Xenco. A minimum charge of \$65.00 will be applied to each project and a charge of \$5 for each sample submitted to Eurofins Xenco, but not analyzed. These terms will be enforced unless previously negotiated.

Relinquished by: (Signature)	Received by: (Signature)	Date/Time	Relinquished by: (Signature)	Received by: (Signature)	Date/Time
<i>[Signature]</i>	<i>[Signature]</i>	8/6/25 9AM			

Login Sample Receipt Checklist

Client: Charger Rentals

Job Number: 880-61165-1

SDG Number: 95SLMHC04

Login Number: 61165

List Number: 1

Creator: Vasquez, Julisa

List Source: Eurofins Midland

Question	Answer	Comment
The cooler's custody seal, if present, is intact.	N/A	
Sample custody seals, if present, are intact.	N/A	
The cooler or samples do not appear to have been compromised or tampered with.	True	
Samples were received on ice.	True	
Cooler Temperature is acceptable.	True	
Cooler Temperature is recorded.	True	
COC is present.	True	
COC is filled out in ink and legible.	True	
COC is filled out with all pertinent information.	True	
Is the Field Sampler's name present on COC?	True	
There are no discrepancies between the containers received and the COC.	True	
Samples are received within Holding Time (excluding tests with immediate HTs)	True	
Sample containers have legible labels.	True	
Containers are not broken or leaking.	True	
Sample collection date/times are provided.	True	
Appropriate sample containers are used.	True	
Sample bottles are completely filled.	True	
Sample Preservation Verified.	N/A	
There is sufficient vol. for all requested analyses, incl. any requested MS/MSDs	True	
Containers requiring zero headspace have no headspace or bubble is <6mm (1/4").	N/A	

- 1
- 2
- 3
- 4
- 5
- 6
- 7
- 8
- 9
- 10
- 11
- 12
- 13
- 14



Environment Testing

- 1
- 2
- 3
- 4
- 5
- 6
- 7
- 8
- 9
- 10
- 11
- 12
- 13
- 14

ANALYTICAL REPORT

PREPARED FOR

Attn: Cameron Chadinha
 Charger Rentals
 23 West Industrial Loop
 Midland, Texas 79701

Generated 11/22/2025 7:48:11 PM

JOB DESCRIPTION

Carleton SWD
 95SLMKR02

JOB NUMBER

880-64992-1

Eurofins Midland
 1211 W. Florida Ave
 Midland TX 79701



Eurofins Midland

Job Notes

This report may not be reproduced except in full, and with written approval from the laboratory. The results relate only to the samples tested. For questions please contact the Project Manager at the e-mail address or telephone number listed on this page.

Analytical test results meet all requirements of the associated regulatory program (i.e., NELAC (TNI), DoD, and ISO 17025) unless otherwise noted under the individual analysis.

Authorization



Generated
11/22/2025 7:48:11 PM

Authorized for release by
Holly Taylor, Project Manager
Holly.Taylor@et.eurofinsus.com
(806)794-1296

- 1
- 2
- 3
- 4
- 5
- 6
- 7
- 8
- 9
- 10
- 11
- 12
- 13
- 14

Client: Charger Rentals
Project/Site: Carleton SWD

Laboratory Job ID: 880-64992-1
SDG: 95SLMKR02

Table of Contents

Cover Page	1
Table of Contents	3
Definitions/Glossary	4
Case Narrative	5
Client Sample Results	6
Surrogate Summary	20
QC Sample Results	22
QC Association Summary	29
Lab Chronicle	34
Certification Summary	40
Method Summary	41
Sample Summary	42
Chain of Custody	43
Receipt Checklists	45

- 1
- 2
- 3
- 4
- 5
- 6
- 7
- 8
- 9
- 10
- 11
- 12
- 13
- 14

Definitions/Glossary

Client: Charger Rentals
 Project/Site: Carleton SWD

Job ID: 880-64992-1
 SDG: 95SLMKR02

Qualifiers

GC VOA

Qualifier	Qualifier Description
S1+	Surrogate recovery exceeds control limits, high biased.
U	Indicates the analyte was analyzed for but not detected.

GC Semi VOA

Qualifier	Qualifier Description
S1+	Surrogate recovery exceeds control limits, high biased.
U	Indicates the analyte was analyzed for but not detected.

HPLC/IC

Qualifier	Qualifier Description
U	Indicates the analyte was analyzed for but not detected.

Glossary

Abbreviation	These commonly used abbreviations may or may not be present in this report.
☼	Listed under the "D" column to designate that the result is reported on a dry weight basis
%R	Percent Recovery
CFL	Contains Free Liquid
CFU	Colony Forming Unit
CNF	Contains No Free Liquid
DER	Duplicate Error Ratio (normalized absolute difference)
Dil Fac	Dilution Factor
DL	Detection Limit (DoD/DOE)
DL, RA, RE, IN	Indicates a Dilution, Re-analysis, Re-extraction, or additional Initial metals/anion analysis of the sample
DLC	Decision Level Concentration (Radiochemistry)
EDL	Estimated Detection Limit (Dioxin)
LOD	Limit of Detection (DoD/DOE)
LOQ	Limit of Quantitation (DoD/DOE)
MCL	EPA recommended "Maximum Contaminant Level"
MDA	Minimum Detectable Activity (Radiochemistry)
MDC	Minimum Detectable Concentration (Radiochemistry)
MDL	Method Detection Limit
ML	Minimum Level (Dioxin)
MPN	Most Probable Number
MQL	Method Quantitation Limit
NC	Not Calculated
ND	Not Detected at the reporting limit (or MDL or EDL if shown)
NEG	Negative / Absent
POS	Positive / Present
PQL	Practical Quantitation Limit
PRES	Presumptive
QC	Quality Control
RER	Relative Error Ratio (Radiochemistry)
RL	Reporting Limit or Requested Limit (Radiochemistry)
RPD	Relative Percent Difference, a measure of the relative difference between two points
TEF	Toxicity Equivalent Factor (Dioxin)
TEQ	Toxicity Equivalent Quotient (Dioxin)
TNTC	Too Numerous To Count

Case Narrative

Client: Charger Rentals
Project: Carleton SWD

Job ID: 880-64992-1

Job ID: 880-64992-1

Eurofins Midland

Job Narrative 880-64992-1

The analytical test results presented in this report meet all requirements of the associated regulatory program listed on the Accreditation/Certification Summary Page, unless otherwise noted. Data qualifiers and/or narrative comments are included to explain any exceptions, if applicable. Regulated compliance samples (e.g. SDWA, NPDES) must comply with associated agency requirements/permits.

- Matrix-specific batch QC (e.g., MS, MSD, SD) may not be reported when insufficient sample volume is available or when site-specific QC samples are not submitted. In such cases, a Laboratory Control Sample Duplicate (LCSD) may be analyzed to provide precision data for the batch.
- For samples analyzed using surrogate and/or isotope dilution analytes, any recoveries falling outside of established acceptance criteria are re-prepared and/or re-analyzed to confirm results, unless the deviation is due to sample dilution or otherwise explained in the case narrative.

Receipt

The samples were received on 11/14/2025 8:44 AM. Unless otherwise noted below, the samples arrived in good condition, and, where required, properly preserved and on ice. The temperature of the cooler at receipt time was -0.3°C.

Receipt Exceptions

The following samples were received and analyzed from an unpreserved bulk soil jar: BH-1 1.0' (880-64992-1), BH-2 4.5' (880-64992-2), BH-3 4.5' (880-64992-3), BH-4 1.5' (880-64992-4), BH-5 3.5' (880-64992-5), BH-6 1.5' (880-64992-6), BH-7 3.5' (880-64992-7), BH-8 1.5' (880-64992-8), BH-9 1.5' (880-64992-9), BH-10 1.5' (880-64992-10), BH-11 1.5' (880-64992-11), SW-2-N (880-64992-12), SW-2-S (880-64992-13), SW-3-N (880-64992-14), SW-3-S (880-64992-15), SW-5-N (880-64992-16), SW-5-W (880-64992-17) and SW-7-W (880-64992-18)

GC VOA

Method 8021B: Surrogate recovery for the following samples were outside control limits: BH-3 4.5' (880-64992-3), BH-5 3.5' (880-64992-5), BH-6 1.5' (880-64992-6), BH-11 1.5' (880-64992-11), SW-2-S (880-64992-13), SW-3-N (880-64992-14), SW-3-S (880-64992-15), SW-5-W (880-64992-17) and SW-7-W (880-64992-18). Evidence of matrix interference is present; therefore, re-extraction and/or re-analysis was not performed.

Method 8021B: The surrogate recovery for the blank associated with preparation batch 880-124177 and analytical batch 880-124479 was outside the upper control limits.

No additional analytical or quality issues were noted, other than those described above or in the Definitions/ Glossary page.

Diesel Range Organics

Method 8015MOD_NM: Surrogate recovery for the following samples were outside the upper control limit: BH-2 4.5' (880-64992-2), BH-3 4.5' (880-64992-3), BH-4 1.5' (880-64992-4), BH-5 3.5' (880-64992-5), BH-7 3.5' (880-64992-7), BH-10 1.5' (880-64992-10) and SW-3-S (880-64992-15). This sample did not contain any target analytes; therefore, re-extraction and/or re-analysis was not performed.

Method 8015MOD_NM: Surrogate recovery for the following samples were outside control limits: (LCS 880-124023/2-A) and (LCSD 880-124023/3-A). Evidence of matrix interferences is not obvious.

Method 8015MOD_NM: The surrogate recovery for the blank associated with preparation batch 880-124023 and analytical batch 880-124571 was outside the upper control limits.

Method 8015MOD_NM: Surrogate recovery for the following samples were outside control limits: (LCS 880-124085/2-A), (LCSD 880-124085/3-A), (MB 880-124085/1-A), (880-64992-A-16-B MS) and (880-64992-A-16-C MSD). Evidence of matrix interferences is not obvious.

No additional analytical or quality issues were noted, other than those described above or in the Definitions/ Glossary page.

HPLC/IC

No additional analytical or quality issues were noted, other than those described above or in the Definitions/ Glossary page.

Eurofins Midland

Client Sample Results

Client: Charger Rentals
Project/Site: Carleton SWDJob ID: 880-64992-1
SDG: 95SLMKR02

Client Sample ID: BH-1 1.0'

Lab Sample ID: 880-64992-1

Date Collected: 11/07/25 11:35

Matrix: Solid

Date Received: 11/14/25 08:44

Sample Depth: 1.0'

Method: SW846 8021B - Volatile Organic Compounds (GC)

Analyte	Result	Qualifier	RL	Unit	D	Prepared	Analyzed	Dil Fac
Benzene	<0.00200	U	0.00200	mg/Kg		11/17/25 10:13	11/20/25 11:31	1
Toluene	<0.00200	U	0.00200	mg/Kg		11/17/25 10:13	11/20/25 11:31	1
Ethylbenzene	<0.00200	U	0.00200	mg/Kg		11/17/25 10:13	11/20/25 11:31	1
m,p-Xylenes	<0.00399	U	0.00399	mg/Kg		11/17/25 10:13	11/20/25 11:31	1
o-Xylene	<0.00200	U	0.00200	mg/Kg		11/17/25 10:13	11/20/25 11:31	1
Xylenes, Total	<0.00399	U	0.00399	mg/Kg		11/17/25 10:13	11/20/25 11:31	1

Surrogate	%Recovery	Qualifier	Limits	Prepared	Analyzed	Dil Fac
4-Bromofluorobenzene (Surr)	107		70 - 130	11/17/25 10:13	11/20/25 11:31	1
1,4-Difluorobenzene (Surr)	111		70 - 130	11/17/25 10:13	11/20/25 11:31	1

Method: TAL SOP Total BTEX - Total BTEX Calculation

Analyte	Result	Qualifier	RL	Unit	D	Prepared	Analyzed	Dil Fac
Total BTEX	<0.00399	U	0.00399	mg/Kg			11/20/25 11:31	1

Method: SW846 8015 NM - Diesel Range Organics (DRO) (GC)

Analyte	Result	Qualifier	RL	Unit	D	Prepared	Analyzed	Dil Fac
Total TPH	<50.0	U	50.0	mg/Kg			11/20/25 16:23	1

Method: SW846 8015B NM - Diesel Range Organics (DRO) (GC)

Analyte	Result	Qualifier	RL	Unit	D	Prepared	Analyzed	Dil Fac
Gasoline Range Organics (GRO)-C6-C10	<50.0	U	50.0	mg/Kg		11/14/25 08:47	11/20/25 16:23	1
Diesel Range Organics (Over C10-C28)	<50.0	U	50.0	mg/Kg		11/14/25 08:47	11/20/25 16:23	1
Oil Range Organics (Over C28-C36)	<50.0	U	50.0	mg/Kg		11/14/25 08:47	11/20/25 16:23	1

Surrogate	%Recovery	Qualifier	Limits	Prepared	Analyzed	Dil Fac
1-Chlorooctane (Surr)	103		70 - 130	11/14/25 08:47	11/20/25 16:23	1
o-Terphenyl (Surr)	125		70 - 130	11/14/25 08:47	11/20/25 16:23	1

Method: EPA 300.0 - Anions, Ion Chromatography - Soluble

Analyte	Result	Qualifier	RL	Unit	D	Prepared	Analyzed	Dil Fac
Chloride	44.6		9.90	mg/Kg			11/17/25 19:23	1

Client Sample ID: BH-2 4.5'

Lab Sample ID: 880-64992-2

Date Collected: 11/07/25 11:38

Matrix: Solid

Date Received: 11/14/25 08:44

Sample Depth: 4.5'

Method: SW846 8021B - Volatile Organic Compounds (GC)

Analyte	Result	Qualifier	RL	Unit	D	Prepared	Analyzed	Dil Fac
Benzene	<0.00201	U	0.00201	mg/Kg		11/17/25 10:13	11/20/25 11:52	1
Toluene	<0.00201	U	0.00201	mg/Kg		11/17/25 10:13	11/20/25 11:52	1
Ethylbenzene	<0.00201	U	0.00201	mg/Kg		11/17/25 10:13	11/20/25 11:52	1
m,p-Xylenes	<0.00402	U	0.00402	mg/Kg		11/17/25 10:13	11/20/25 11:52	1
o-Xylene	<0.00201	U	0.00201	mg/Kg		11/17/25 10:13	11/20/25 11:52	1
Xylenes, Total	<0.00402	U	0.00402	mg/Kg		11/17/25 10:13	11/20/25 11:52	1

Surrogate	%Recovery	Qualifier	Limits	Prepared	Analyzed	Dil Fac
4-Bromofluorobenzene (Surr)	125		70 - 130	11/17/25 10:13	11/20/25 11:52	1

Eurofins Midland

Client Sample Results

Client: Charger Rentals
 Project/Site: Carleton SWD

Job ID: 880-64992-1
 SDG: 95SLMKR02

Client Sample ID: BH-2 4.5'

Lab Sample ID: 880-64992-2

Date Collected: 11/07/25 11:38

Matrix: Solid

Date Received: 11/14/25 08:44

Sample Depth: 4.5'

Method: SW846 8021B - Volatile Organic Compounds (GC) (Continued)

Surrogate	%Recovery	Qualifier	Limits	Prepared	Analyzed	Dil Fac
1,4-Difluorobenzene (Surr)	116		70 - 130	11/17/25 10:13	11/20/25 11:52	1

Method: TAL SOP Total BTEX - Total BTEX Calculation

Analyte	Result	Qualifier	RL	Unit	D	Prepared	Analyzed	Dil Fac
Total BTEX	<0.00402	U	0.00402	mg/Kg			11/20/25 11:52	1

Method: SW846 8015 NM - Diesel Range Organics (DRO) (GC)

Analyte	Result	Qualifier	RL	Unit	D	Prepared	Analyzed	Dil Fac
Total TPH	<49.8	U	49.8	mg/Kg			11/20/25 16:38	1

Method: SW846 8015B NM - Diesel Range Organics (DRO) (GC)

Analyte	Result	Qualifier	RL	Unit	D	Prepared	Analyzed	Dil Fac
Gasoline Range Organics (GRO)-C6-C10	<49.8	U	49.8	mg/Kg		11/14/25 08:47	11/20/25 16:38	1
Diesel Range Organics (Over C10-C28)	<49.8	U	49.8	mg/Kg		11/14/25 08:47	11/20/25 16:38	1
Oil Range Organics (Over C28-C36)	<49.8	U	49.8	mg/Kg		11/14/25 08:47	11/20/25 16:38	1

Surrogate	%Recovery	Qualifier	Limits	Prepared	Analyzed	Dil Fac
1-Chlorooctane (Surr)	105		70 - 130	11/14/25 08:47	11/20/25 16:38	1
o-Terphenyl (Surr)	132	S1+	70 - 130	11/14/25 08:47	11/20/25 16:38	1

Method: EPA 300.0 - Anions, Ion Chromatography - Soluble

Analyte	Result	Qualifier	RL	Unit	D	Prepared	Analyzed	Dil Fac
Chloride	65.0		10.0	mg/Kg			11/17/25 19:28	1

Client Sample ID: BH-3 4.5'

Lab Sample ID: 880-64992-3

Date Collected: 11/07/25 11:41

Matrix: Solid

Date Received: 11/14/25 08:44

Sample Depth: 4.5'

Method: SW846 8021B - Volatile Organic Compounds (GC)

Analyte	Result	Qualifier	RL	Unit	D	Prepared	Analyzed	Dil Fac
Benzene	<0.00199	U	0.00199	mg/Kg		11/17/25 10:13	11/20/25 12:53	1
Toluene	<0.00199	U	0.00199	mg/Kg		11/17/25 10:13	11/20/25 12:53	1
Ethylbenzene	<0.00199	U	0.00199	mg/Kg		11/17/25 10:13	11/20/25 12:53	1
m,p-Xylenes	<0.00398	U	0.00398	mg/Kg		11/17/25 10:13	11/20/25 12:53	1
o-Xylene	<0.00199	U	0.00199	mg/Kg		11/17/25 10:13	11/20/25 12:53	1
Xylenes, Total	<0.00398	U	0.00398	mg/Kg		11/17/25 10:13	11/20/25 12:53	1

Surrogate	%Recovery	Qualifier	Limits	Prepared	Analyzed	Dil Fac
4-Bromofluorobenzene (Surr)	146	S1+	70 - 130	11/17/25 10:13	11/20/25 12:53	1
1,4-Difluorobenzene (Surr)	124		70 - 130	11/17/25 10:13	11/20/25 12:53	1

Method: TAL SOP Total BTEX - Total BTEX Calculation

Analyte	Result	Qualifier	RL	Unit	D	Prepared	Analyzed	Dil Fac
Total BTEX	<0.00398	U	0.00398	mg/Kg			11/20/25 12:53	1

Method: SW846 8015 NM - Diesel Range Organics (DRO) (GC)

Analyte	Result	Qualifier	RL	Unit	D	Prepared	Analyzed	Dil Fac
Total TPH	<49.8	U	49.8	mg/Kg			11/20/25 16:54	1

Eurofins Midland

Client Sample Results

Client: Charger Rentals
 Project/Site: Carleton SWD

Job ID: 880-64992-1
 SDG: 95SLMKR02

Client Sample ID: BH-3 4.5'

Lab Sample ID: 880-64992-3

Date Collected: 11/07/25 11:41

Matrix: Solid

Date Received: 11/14/25 08:44

Sample Depth: 4.5'

Method: SW846 8015B NM - Diesel Range Organics (DRO) (GC)

Analyte	Result	Qualifier	RL	Unit	D	Prepared	Analyzed	Dil Fac
Gasoline Range Organics (GRO)-C6-C10	<49.8	U	49.8	mg/Kg		11/14/25 08:47	11/20/25 16:54	1
Diesel Range Organics (Over C10-C28)	<49.8	U	49.8	mg/Kg		11/14/25 08:47	11/20/25 16:54	1
Oil Range Organics (Over C28-C36)	<49.8	U	49.8	mg/Kg		11/14/25 08:47	11/20/25 16:54	1

Surrogate	%Recovery	Qualifier	Limits	Prepared	Analyzed	Dil Fac
1-Chlorooctane (Surr)	104		70 - 130	11/14/25 08:47	11/20/25 16:54	1
o-Terphenyl (Surr)	150	S1+	70 - 130	11/14/25 08:47	11/20/25 16:54	1

Method: EPA 300.0 - Anions, Ion Chromatography - Soluble

Analyte	Result	Qualifier	RL	Unit	D	Prepared	Analyzed	Dil Fac
Chloride	36.6		10.1	mg/Kg			11/17/25 19:33	1

Client Sample ID: BH-4 1.5'

Lab Sample ID: 880-64992-4

Date Collected: 11/07/25 11:44

Matrix: Solid

Date Received: 11/14/25 08:44

Sample Depth: 1.5'

Method: SW846 8021B - Volatile Organic Compounds (GC)

Analyte	Result	Qualifier	RL	Unit	D	Prepared	Analyzed	Dil Fac
Benzene	<0.00198	U	0.00198	mg/Kg		11/17/25 10:13	11/20/25 13:13	1
Toluene	<0.00198	U	0.00198	mg/Kg		11/17/25 10:13	11/20/25 13:13	1
Ethylbenzene	<0.00198	U	0.00198	mg/Kg		11/17/25 10:13	11/20/25 13:13	1
m,p-Xylenes	<0.00396	U	0.00396	mg/Kg		11/17/25 10:13	11/20/25 13:13	1
o-Xylene	<0.00198	U	0.00198	mg/Kg		11/17/25 10:13	11/20/25 13:13	1
Xylenes, Total	<0.00396	U	0.00396	mg/Kg		11/17/25 10:13	11/20/25 13:13	1

Surrogate	%Recovery	Qualifier	Limits	Prepared	Analyzed	Dil Fac
4-Bromofluorobenzene (Surr)	124		70 - 130	11/17/25 10:13	11/20/25 13:13	1
1,4-Difluorobenzene (Surr)	109		70 - 130	11/17/25 10:13	11/20/25 13:13	1

Method: TAL SOP Total BTEX - Total BTEX Calculation

Analyte	Result	Qualifier	RL	Unit	D	Prepared	Analyzed	Dil Fac
Total BTEX	<0.00396	U	0.00396	mg/Kg			11/20/25 13:13	1

Method: SW846 8015 NM - Diesel Range Organics (DRO) (GC)

Analyte	Result	Qualifier	RL	Unit	D	Prepared	Analyzed	Dil Fac
Total TPH	<49.9	U	49.9	mg/Kg			11/20/25 17:09	1

Method: SW846 8015B NM - Diesel Range Organics (DRO) (GC)

Analyte	Result	Qualifier	RL	Unit	D	Prepared	Analyzed	Dil Fac
Gasoline Range Organics (GRO)-C6-C10	<49.9	U	49.9	mg/Kg		11/14/25 08:47	11/20/25 17:09	1
Diesel Range Organics (Over C10-C28)	<49.9	U	49.9	mg/Kg		11/14/25 08:47	11/20/25 17:09	1
Oil Range Organics (Over C28-C36)	<49.9	U	49.9	mg/Kg		11/14/25 08:47	11/20/25 17:09	1

Surrogate	%Recovery	Qualifier	Limits	Prepared	Analyzed	Dil Fac
1-Chlorooctane (Surr)	101		70 - 130	11/14/25 08:47	11/20/25 17:09	1
o-Terphenyl (Surr)	142	S1+	70 - 130	11/14/25 08:47	11/20/25 17:09	1

Eurofins Midland

Client Sample Results

Client: Charger Rentals
 Project/Site: Carleton SWD

Job ID: 880-64992-1
 SDG: 95SLMKR02

Client Sample ID: BH-4 1.5'

Lab Sample ID: 880-64992-4

Date Collected: 11/07/25 11:44

Matrix: Solid

Date Received: 11/14/25 08:44

Sample Depth: 1.5'

Method: EPA 300.0 - Anions, Ion Chromatography - Soluble

Analyte	Result	Qualifier	RL	Unit	D	Prepared	Analyzed	Dil Fac
Chloride	41.4		10.1	mg/Kg			11/17/25 19:49	1

Client Sample ID: BH-5 3.5'

Lab Sample ID: 880-64992-5

Date Collected: 11/07/25 11:49

Matrix: Solid

Date Received: 11/14/25 08:44

Sample Depth: 3.5'

Method: SW846 8021B - Volatile Organic Compounds (GC)

Analyte	Result	Qualifier	RL	Unit	D	Prepared	Analyzed	Dil Fac
Benzene	<0.00200	U	0.00200	mg/Kg		11/17/25 10:13	11/20/25 13:34	1
Toluene	<0.00200	U	0.00200	mg/Kg		11/17/25 10:13	11/20/25 13:34	1
Ethylbenzene	<0.00200	U	0.00200	mg/Kg		11/17/25 10:13	11/20/25 13:34	1
m,p-Xylenes	<0.00399	U	0.00399	mg/Kg		11/17/25 10:13	11/20/25 13:34	1
o-Xylene	<0.00200	U	0.00200	mg/Kg		11/17/25 10:13	11/20/25 13:34	1
Xylenes, Total	<0.00399	U	0.00399	mg/Kg		11/17/25 10:13	11/20/25 13:34	1
Surrogate	%Recovery	Qualifier	Limits			Prepared	Analyzed	Dil Fac
4-Bromofluorobenzene (Surr)	138	S1+	70 - 130			11/17/25 10:13	11/20/25 13:34	1
1,4-Difluorobenzene (Surr)	116		70 - 130			11/17/25 10:13	11/20/25 13:34	1

Method: TAL SOP Total BTEX - Total BTEX Calculation

Analyte	Result	Qualifier	RL	Unit	D	Prepared	Analyzed	Dil Fac
Total BTEX	<0.00399	U	0.00399	mg/Kg			11/20/25 13:34	1

Method: SW846 8015 NM - Diesel Range Organics (DRO) (GC)

Analyte	Result	Qualifier	RL	Unit	D	Prepared	Analyzed	Dil Fac
Total TPH	<50.0	U	50.0	mg/Kg			11/20/25 17:25	1

Method: SW846 8015B NM - Diesel Range Organics (DRO) (GC)

Analyte	Result	Qualifier	RL	Unit	D	Prepared	Analyzed	Dil Fac
Gasoline Range Organics (GRO)-C6-C10	<50.0	U	50.0	mg/Kg		11/14/25 08:47	11/20/25 17:25	1
Diesel Range Organics (Over C10-C28)	<50.0	U	50.0	mg/Kg		11/14/25 08:47	11/20/25 17:25	1
Oil Range Organics (Over C28-C36)	<50.0	U	50.0	mg/Kg		11/14/25 08:47	11/20/25 17:25	1
Surrogate	%Recovery	Qualifier	Limits			Prepared	Analyzed	Dil Fac
1-Chlorooctane (Surr)	100		70 - 130			11/14/25 08:47	11/20/25 17:25	1
o-Terphenyl (Surr)	132	S1+	70 - 130			11/14/25 08:47	11/20/25 17:25	1

Method: EPA 300.0 - Anions, Ion Chromatography - Soluble

Analyte	Result	Qualifier	RL	Unit	D	Prepared	Analyzed	Dil Fac
Chloride	34.8		9.96	mg/Kg			11/17/25 19:54	1

Client Sample Results

Client: Charger Rentals
 Project/Site: Carleton SWD

Job ID: 880-64992-1
 SDG: 95SLMKR02

Client Sample ID: BH-6 1.5'

Lab Sample ID: 880-64992-6

Date Collected: 11/07/25 11:53

Matrix: Solid

Date Received: 11/14/25 08:44

Sample Depth: 1.5'

Method: SW846 8021B - Volatile Organic Compounds (GC)

Analyte	Result	Qualifier	RL	Unit	D	Prepared	Analyzed	Dil Fac
Benzene	<0.00201	U	0.00201	mg/Kg		11/17/25 10:13	11/20/25 13:54	1
Toluene	<0.00201	U	0.00201	mg/Kg		11/17/25 10:13	11/20/25 13:54	1
Ethylbenzene	<0.00201	U	0.00201	mg/Kg		11/17/25 10:13	11/20/25 13:54	1
m,p-Xylenes	<0.00402	U	0.00402	mg/Kg		11/17/25 10:13	11/20/25 13:54	1
o-Xylene	<0.00201	U	0.00201	mg/Kg		11/17/25 10:13	11/20/25 13:54	1
Xylenes, Total	<0.00402	U	0.00402	mg/Kg		11/17/25 10:13	11/20/25 13:54	1

Surrogate	%Recovery	Qualifier	Limits	Prepared	Analyzed	Dil Fac
4-Bromofluorobenzene (Surr)	132	S1+	70 - 130	11/17/25 10:13	11/20/25 13:54	1
1,4-Difluorobenzene (Surr)	112		70 - 130	11/17/25 10:13	11/20/25 13:54	1

Method: TAL SOP Total BTEX - Total BTEX Calculation

Analyte	Result	Qualifier	RL	Unit	D	Prepared	Analyzed	Dil Fac
Total BTEX	<0.00402	U	0.00402	mg/Kg			11/20/25 13:54	1

Method: SW846 8015 NM - Diesel Range Organics (DRO) (GC)

Analyte	Result	Qualifier	RL	Unit	D	Prepared	Analyzed	Dil Fac
Total TPH	<50.0	U	50.0	mg/Kg			11/20/25 17:56	1

Method: SW846 8015B NM - Diesel Range Organics (DRO) (GC)

Analyte	Result	Qualifier	RL	Unit	D	Prepared	Analyzed	Dil Fac
Gasoline Range Organics (GRO)-C6-C10	<50.0	U	50.0	mg/Kg		11/14/25 08:47	11/20/25 17:56	1
Diesel Range Organics (Over C10-C28)	<50.0	U	50.0	mg/Kg		11/14/25 08:47	11/20/25 17:56	1
Oil Range Organics (Over C28-C36)	<50.0	U	50.0	mg/Kg		11/14/25 08:47	11/20/25 17:56	1

Surrogate	%Recovery	Qualifier	Limits	Prepared	Analyzed	Dil Fac
1-Chlorooctane (Surr)	95		70 - 130	11/14/25 08:47	11/20/25 17:56	1
o-Terphenyl (Surr)	118		70 - 130	11/14/25 08:47	11/20/25 17:56	1

Method: EPA 300.0 - Anions, Ion Chromatography - Soluble

Analyte	Result	Qualifier	RL	Unit	D	Prepared	Analyzed	Dil Fac
Chloride	30.9		9.98	mg/Kg			11/17/25 20:10	1

Client Sample ID: BH-7 3.5'

Lab Sample ID: 880-64992-7

Date Collected: 11/07/25 11:57

Matrix: Solid

Date Received: 11/14/25 08:44

Sample Depth: 3.5'

Method: SW846 8021B - Volatile Organic Compounds (GC)

Analyte	Result	Qualifier	RL	Unit	D	Prepared	Analyzed	Dil Fac
Benzene	<0.00201	U	0.00201	mg/Kg		11/21/25 10:11	11/21/25 12:12	1
Toluene	<0.00201	U	0.00201	mg/Kg		11/21/25 10:11	11/21/25 12:12	1
Ethylbenzene	<0.00201	U	0.00201	mg/Kg		11/21/25 10:11	11/21/25 12:12	1
m,p-Xylenes	<0.00402	U	0.00402	mg/Kg		11/21/25 10:11	11/21/25 12:12	1
o-Xylene	<0.00201	U	0.00201	mg/Kg		11/21/25 10:11	11/21/25 12:12	1
Xylenes, Total	<0.00402	U	0.00402	mg/Kg		11/21/25 10:11	11/21/25 12:12	1

Surrogate	%Recovery	Qualifier	Limits	Prepared	Analyzed	Dil Fac
4-Bromofluorobenzene (Surr)	108		70 - 130	11/21/25 10:11	11/21/25 12:12	1

Eurofins Midland

Client Sample Results

Client: Charger Rentals
 Project/Site: Carleton SWD

Job ID: 880-64992-1
 SDG: 95SLMKR02

Client Sample ID: BH-7 3.5'

Lab Sample ID: 880-64992-7

Date Collected: 11/07/25 11:57

Matrix: Solid

Date Received: 11/14/25 08:44

Sample Depth: 3.5'

Method: SW846 8021B - Volatile Organic Compounds (GC) (Continued)

Surrogate	%Recovery	Qualifier	Limits	Prepared	Analyzed	Dil Fac
1,4-Difluorobenzene (Surr)	106		70 - 130	11/21/25 10:11	11/21/25 12:12	1

Method: TAL SOP Total BTEX - Total BTEX Calculation

Analyte	Result	Qualifier	RL	Unit	D	Prepared	Analyzed	Dil Fac
Total BTEX	<0.00402	U	0.00402	mg/Kg			11/21/25 12:12	1

Method: SW846 8015 NM - Diesel Range Organics (DRO) (GC)

Analyte	Result	Qualifier	RL	Unit	D	Prepared	Analyzed	Dil Fac
Total TPH	<49.8	U	49.8	mg/Kg			11/20/25 18:11	1

Method: SW846 8015B NM - Diesel Range Organics (DRO) (GC)

Analyte	Result	Qualifier	RL	Unit	D	Prepared	Analyzed	Dil Fac
Gasoline Range Organics (GRO)-C6-C10	<49.8	U	49.8	mg/Kg		11/14/25 08:47	11/20/25 18:11	1
Diesel Range Organics (Over C10-C28)	<49.8	U	49.8	mg/Kg		11/14/25 08:47	11/20/25 18:11	1
Oil Range Organics (Over C28-C36)	<49.8	U	49.8	mg/Kg		11/14/25 08:47	11/20/25 18:11	1

Surrogate	%Recovery	Qualifier	Limits	Prepared	Analyzed	Dil Fac
1-Chlorooctane (Surr)	100		70 - 130	11/14/25 08:47	11/20/25 18:11	1
o-Terphenyl (Surr)	136	S1+	70 - 130	11/14/25 08:47	11/20/25 18:11	1

Method: EPA 300.0 - Anions, Ion Chromatography - Soluble

Analyte	Result	Qualifier	RL	Unit	D	Prepared	Analyzed	Dil Fac
Chloride	33.6		9.92	mg/Kg			11/17/25 20:15	1

Client Sample ID: BH-8 1.5'

Lab Sample ID: 880-64992-8

Date Collected: 11/07/25 12:00

Matrix: Solid

Date Received: 11/14/25 08:44

Sample Depth: 1.5

Method: SW846 8021B - Volatile Organic Compounds (GC)

Analyte	Result	Qualifier	RL	Unit	D	Prepared	Analyzed	Dil Fac
Benzene	<0.00199	U	0.00199	mg/Kg		11/17/25 10:13	11/20/25 16:04	1
Toluene	<0.00199	U	0.00199	mg/Kg		11/17/25 10:13	11/20/25 16:04	1
Ethylbenzene	<0.00199	U	0.00199	mg/Kg		11/17/25 10:13	11/20/25 16:04	1
m,p-Xylenes	<0.00398	U	0.00398	mg/Kg		11/17/25 10:13	11/20/25 16:04	1
o-Xylene	<0.00199	U	0.00199	mg/Kg		11/17/25 10:13	11/20/25 16:04	1
Xylenes, Total	<0.00398	U	0.00398	mg/Kg		11/17/25 10:13	11/20/25 16:04	1

Surrogate	%Recovery	Qualifier	Limits	Prepared	Analyzed	Dil Fac
4-Bromofluorobenzene (Surr)	129		70 - 130	11/17/25 10:13	11/20/25 16:04	1
1,4-Difluorobenzene (Surr)	109		70 - 130	11/17/25 10:13	11/20/25 16:04	1

Method: TAL SOP Total BTEX - Total BTEX Calculation

Analyte	Result	Qualifier	RL	Unit	D	Prepared	Analyzed	Dil Fac
Total BTEX	<0.00398	U	0.00398	mg/Kg			11/20/25 16:04	1

Method: SW846 8015 NM - Diesel Range Organics (DRO) (GC)

Analyte	Result	Qualifier	RL	Unit	D	Prepared	Analyzed	Dil Fac
Total TPH	<49.9	U	49.9	mg/Kg			11/20/25 18:27	1

Eurofins Midland

Client Sample Results

Client: Charger Rentals
 Project/Site: Carleton SWD

Job ID: 880-64992-1
 SDG: 95SLMKR02

Client Sample ID: BH-8 1.5'

Lab Sample ID: 880-64992-8

Date Collected: 11/07/25 12:00

Matrix: Solid

Date Received: 11/14/25 08:44

Sample Depth: 1.5

Method: SW846 8015B NM - Diesel Range Organics (DRO) (GC)

Analyte	Result	Qualifier	RL	Unit	D	Prepared	Analyzed	Dil Fac
Gasoline Range Organics (GRO)-C6-C10	<49.9	U	49.9	mg/Kg		11/14/25 08:47	11/20/25 18:27	1
Diesel Range Organics (Over C10-C28)	<49.9	U	49.9	mg/Kg		11/14/25 08:47	11/20/25 18:27	1
Oil Range Organics (Over C28-C36)	<49.9	U	49.9	mg/Kg		11/14/25 08:47	11/20/25 18:27	1
Surrogate	%Recovery	Qualifier	Limits			Prepared	Analyzed	Dil Fac
1-Chlorooctane (Surr)	94		70 - 130			11/14/25 08:47	11/20/25 18:27	1
o-Terphenyl (Surr)	129		70 - 130			11/14/25 08:47	11/20/25 18:27	1

Method: EPA 300.0 - Anions, Ion Chromatography - Soluble

Analyte	Result	Qualifier	RL	Unit	D	Prepared	Analyzed	Dil Fac
Chloride	54.5		10.0	mg/Kg			11/17/25 20:20	1

Client Sample ID: BH-9 1.5'

Lab Sample ID: 880-64992-9

Date Collected: 11/07/25 12:03

Matrix: Solid

Date Received: 11/14/25 08:44

Sample Depth: 1.5

Method: SW846 8021B - Volatile Organic Compounds (GC)

Analyte	Result	Qualifier	RL	Unit	D	Prepared	Analyzed	Dil Fac
Benzene	<0.00199	U	0.00199	mg/Kg		11/17/25 10:13	11/20/25 17:54	1
Toluene	<0.00199	U	0.00199	mg/Kg		11/17/25 10:13	11/20/25 17:54	1
Ethylbenzene	<0.00199	U	0.00199	mg/Kg		11/17/25 10:13	11/20/25 17:54	1
m,p-Xylenes	<0.00398	U	0.00398	mg/Kg		11/17/25 10:13	11/20/25 17:54	1
o-Xylene	<0.00199	U	0.00199	mg/Kg		11/17/25 10:13	11/20/25 17:54	1
Xylenes, Total	<0.00398	U	0.00398	mg/Kg		11/17/25 10:13	11/20/25 17:54	1
Surrogate	%Recovery	Qualifier	Limits			Prepared	Analyzed	Dil Fac
4-Bromofluorobenzene (Surr)	114		70 - 130			11/17/25 10:13	11/20/25 17:54	1
1,4-Difluorobenzene (Surr)	113		70 - 130			11/17/25 10:13	11/20/25 17:54	1

Method: TAL SOP Total BTEX - Total BTEX Calculation

Analyte	Result	Qualifier	RL	Unit	D	Prepared	Analyzed	Dil Fac
Total BTEX	<0.00398	U	0.00398	mg/Kg			11/20/25 17:54	1

Method: SW846 8015 NM - Diesel Range Organics (DRO) (GC)

Analyte	Result	Qualifier	RL	Unit	D	Prepared	Analyzed	Dil Fac
Total TPH	<50.1	U	50.1	mg/Kg			11/20/25 18:42	1

Method: SW846 8015B NM - Diesel Range Organics (DRO) (GC)

Analyte	Result	Qualifier	RL	Unit	D	Prepared	Analyzed	Dil Fac
Gasoline Range Organics (GRO)-C6-C10	<50.1	U	50.1	mg/Kg		11/14/25 08:47	11/20/25 18:42	1
Diesel Range Organics (Over C10-C28)	<50.1	U	50.1	mg/Kg		11/14/25 08:47	11/20/25 18:42	1
Oil Range Organics (Over C28-C36)	<50.1	U	50.1	mg/Kg		11/14/25 08:47	11/20/25 18:42	1
Surrogate	%Recovery	Qualifier	Limits			Prepared	Analyzed	Dil Fac
1-Chlorooctane (Surr)	101		70 - 130			11/14/25 08:47	11/20/25 18:42	1
o-Terphenyl (Surr)	126		70 - 130			11/14/25 08:47	11/20/25 18:42	1

Eurofins Midland

Client Sample Results

Client: Charger Rentals
 Project/Site: Carleton SWD

Job ID: 880-64992-1
 SDG: 95SLMKR02

Client Sample ID: BH-9 1.5'

Lab Sample ID: 880-64992-9

Date Collected: 11/07/25 12:03

Matrix: Solid

Date Received: 11/14/25 08:44

Sample Depth: 1.5

Method: EPA 300.0 - Anions, Ion Chromatography - Soluble

Analyte	Result	Qualifier	RL	Unit	D	Prepared	Analyzed	Dil Fac
Chloride	31.0		9.94	mg/Kg			11/17/25 20:26	1

Client Sample ID: BH-10 1.5'

Lab Sample ID: 880-64992-10

Date Collected: 11/07/25 12:08

Matrix: Solid

Date Received: 11/14/25 08:44

Sample Depth: 1.5

Method: SW846 8021B - Volatile Organic Compounds (GC)

Analyte	Result	Qualifier	RL	Unit	D	Prepared	Analyzed	Dil Fac
Benzene	<0.00200	U	0.00200	mg/Kg		11/17/25 10:13	11/20/25 18:15	1
Toluene	<0.00200	U	0.00200	mg/Kg		11/17/25 10:13	11/20/25 18:15	1
Ethylbenzene	<0.00200	U	0.00200	mg/Kg		11/17/25 10:13	11/20/25 18:15	1
m,p-Xylenes	<0.00399	U	0.00399	mg/Kg		11/17/25 10:13	11/20/25 18:15	1
o-Xylene	<0.00200	U	0.00200	mg/Kg		11/17/25 10:13	11/20/25 18:15	1
Xylenes, Total	<0.00399	U	0.00399	mg/Kg		11/17/25 10:13	11/20/25 18:15	1
Surrogate	%Recovery	Qualifier	Limits			Prepared	Analyzed	Dil Fac
4-Bromofluorobenzene (Surr)	124		70 - 130			11/17/25 10:13	11/20/25 18:15	1
1,4-Difluorobenzene (Surr)	109		70 - 130			11/17/25 10:13	11/20/25 18:15	1

Method: TAL SOP Total BTEX - Total BTEX Calculation

Analyte	Result	Qualifier	RL	Unit	D	Prepared	Analyzed	Dil Fac
Total BTEX	<0.00399	U	0.00399	mg/Kg			11/20/25 18:15	1

Method: SW846 8015 NM - Diesel Range Organics (DRO) (GC)

Analyte	Result	Qualifier	RL	Unit	D	Prepared	Analyzed	Dil Fac
Total TPH	<50.0	U	50.0	mg/Kg			11/20/25 18:56	1

Method: SW846 8015B NM - Diesel Range Organics (DRO) (GC)

Analyte	Result	Qualifier	RL	Unit	D	Prepared	Analyzed	Dil Fac
Gasoline Range Organics (GRO)-C6-C10	<50.0	U	50.0	mg/Kg		11/14/25 08:47	11/20/25 18:56	1
Diesel Range Organics (Over C10-C28)	<50.0	U	50.0	mg/Kg		11/14/25 08:47	11/20/25 18:56	1
Oil Range Organics (Over C28-C36)	<50.0	U	50.0	mg/Kg		11/14/25 08:47	11/20/25 18:56	1
Surrogate	%Recovery	Qualifier	Limits			Prepared	Analyzed	Dil Fac
1-Chlorooctane (Surr)	100		70 - 130			11/14/25 08:47	11/20/25 18:56	1
o-Terphenyl (Surr)	134	S1+	70 - 130			11/14/25 08:47	11/20/25 18:56	1

Method: EPA 300.0 - Anions, Ion Chromatography - Soluble

Analyte	Result	Qualifier	RL	Unit	D	Prepared	Analyzed	Dil Fac
Chloride	54.5		9.98	mg/Kg			11/17/25 20:31	1

Client Sample Results

Client: Charger Rentals
 Project/Site: Carleton SWD

Job ID: 880-64992-1
 SDG: 95SLMKR02

Client Sample ID: BH-11 1.5'

Lab Sample ID: 880-64992-11

Date Collected: 11/07/25 12:11

Matrix: Solid

Date Received: 11/14/25 08:44

Sample Depth: 1.5

Method: SW846 8021B - Volatile Organic Compounds (GC)

Analyte	Result	Qualifier	RL	Unit	D	Prepared	Analyzed	Dil Fac
Benzene	<0.00201	U	0.00201	mg/Kg		11/17/25 10:13	11/20/25 18:35	1
Toluene	<0.00201	U	0.00201	mg/Kg		11/17/25 10:13	11/20/25 18:35	1
Ethylbenzene	<0.00201	U	0.00201	mg/Kg		11/17/25 10:13	11/20/25 18:35	1
m,p-Xylenes	<0.00402	U	0.00402	mg/Kg		11/17/25 10:13	11/20/25 18:35	1
o-Xylene	<0.00201	U	0.00201	mg/Kg		11/17/25 10:13	11/20/25 18:35	1
Xylenes, Total	<0.00402	U	0.00402	mg/Kg		11/17/25 10:13	11/20/25 18:35	1

Surrogate	%Recovery	Qualifier	Limits	Prepared	Analyzed	Dil Fac
4-Bromofluorobenzene (Surr)	136	S1+	70 - 130	11/17/25 10:13	11/20/25 18:35	1
1,4-Difluorobenzene (Surr)	111		70 - 130	11/17/25 10:13	11/20/25 18:35	1

Method: TAL SOP Total BTEX - Total BTEX Calculation

Analyte	Result	Qualifier	RL	Unit	D	Prepared	Analyzed	Dil Fac
Total BTEX	<0.00402	U	0.00402	mg/Kg			11/20/25 18:35	1

Method: SW846 8015 NM - Diesel Range Organics (DRO) (GC)

Analyte	Result	Qualifier	RL	Unit	D	Prepared	Analyzed	Dil Fac
Total TPH	<50.1	U	50.1	mg/Kg			11/20/25 19:28	1

Method: SW846 8015B NM - Diesel Range Organics (DRO) (GC)

Analyte	Result	Qualifier	RL	Unit	D	Prepared	Analyzed	Dil Fac
Gasoline Range Organics (GRO)-C6-C10	<50.1	U	50.1	mg/Kg		11/14/25 08:47	11/20/25 19:28	1
Diesel Range Organics (Over C10-C28)	<50.1	U	50.1	mg/Kg		11/14/25 08:47	11/20/25 19:28	1
Oil Range Organics (Over C28-C36)	<50.1	U	50.1	mg/Kg		11/14/25 08:47	11/20/25 19:28	1

Surrogate	%Recovery	Qualifier	Limits	Prepared	Analyzed	Dil Fac
1-Chlorooctane (Surr)	101		70 - 130	11/14/25 08:47	11/20/25 19:28	1
o-Terphenyl (Surr)	126		70 - 130	11/14/25 08:47	11/20/25 19:28	1

Method: EPA 300.0 - Anions, Ion Chromatography - Soluble

Analyte	Result	Qualifier	RL	Unit	D	Prepared	Analyzed	Dil Fac
Chloride	48.4		10.0	mg/Kg			11/17/25 20:36	1

Client Sample ID: SW-2-N

Lab Sample ID: 880-64992-12

Date Collected: 11/07/25 12:15

Matrix: Solid

Date Received: 11/14/25 08:44

Method: SW846 8021B - Volatile Organic Compounds (GC)

Analyte	Result	Qualifier	RL	Unit	D	Prepared	Analyzed	Dil Fac
Benzene	<0.00202	U	0.00202	mg/Kg		11/17/25 10:13	11/20/25 18:56	1
Toluene	<0.00202	U	0.00202	mg/Kg		11/17/25 10:13	11/20/25 18:56	1
Ethylbenzene	<0.00202	U	0.00202	mg/Kg		11/17/25 10:13	11/20/25 18:56	1
m,p-Xylenes	<0.00404	U	0.00404	mg/Kg		11/17/25 10:13	11/20/25 18:56	1
o-Xylene	<0.00202	U	0.00202	mg/Kg		11/17/25 10:13	11/20/25 18:56	1
Xylenes, Total	<0.00404	U	0.00404	mg/Kg		11/17/25 10:13	11/20/25 18:56	1

Surrogate	%Recovery	Qualifier	Limits	Prepared	Analyzed	Dil Fac
4-Bromofluorobenzene (Surr)	129		70 - 130	11/17/25 10:13	11/20/25 18:56	1
1,4-Difluorobenzene (Surr)	115		70 - 130	11/17/25 10:13	11/20/25 18:56	1

Eurofins Midland

Client Sample Results

Client: Charger Rentals
 Project/Site: Carleton SWD

Job ID: 880-64992-1
 SDG: 95SLMKR02

Client Sample ID: SW-2-N

Lab Sample ID: 880-64992-12

Date Collected: 11/07/25 12:15

Matrix: Solid

Date Received: 11/14/25 08:44

Method: TAL SOP Total BTEX - Total BTEX Calculation

Analyte	Result	Qualifier	RL	Unit	D	Prepared	Analyzed	Dil Fac
Total BTEX	<0.00404	U	0.00404	mg/Kg			11/20/25 18:56	1

Method: SW846 8015 NM - Diesel Range Organics (DRO) (GC)

Analyte	Result	Qualifier	RL	Unit	D	Prepared	Analyzed	Dil Fac
Total TPH	<50.0	U	50.0	mg/Kg			11/20/25 19:44	1

Method: SW846 8015B NM - Diesel Range Organics (DRO) (GC)

Analyte	Result	Qualifier	RL	Unit	D	Prepared	Analyzed	Dil Fac
Gasoline Range Organics (GRO)-C6-C10	<50.0	U	50.0	mg/Kg		11/14/25 08:47	11/20/25 19:44	1
Diesel Range Organics (Over C10-C28)	<50.0	U	50.0	mg/Kg		11/14/25 08:47	11/20/25 19:44	1
Oil Range Organics (Over C28-C36)	<50.0	U	50.0	mg/Kg		11/14/25 08:47	11/20/25 19:44	1
Surrogate	%Recovery	Qualifier	Limits			Prepared	Analyzed	Dil Fac
1-Chlorooctane (Surr)	98		70 - 130			11/14/25 08:47	11/20/25 19:44	1
o-Terphenyl (Surr)	129		70 - 130			11/14/25 08:47	11/20/25 19:44	1

Method: EPA 300.0 - Anions, Ion Chromatography - Soluble

Analyte	Result	Qualifier	RL	Unit	D	Prepared	Analyzed	Dil Fac
Chloride	89.1		10.1	mg/Kg			11/17/25 20:41	1

Client Sample ID: SW-2-S

Lab Sample ID: 880-64992-13

Date Collected: 11/07/25 12:19

Matrix: Solid

Date Received: 11/14/25 08:44

Method: SW846 8021B - Volatile Organic Compounds (GC)

Analyte	Result	Qualifier	RL	Unit	D	Prepared	Analyzed	Dil Fac
Benzene	<0.00199	U	0.00199	mg/Kg		11/17/25 10:13	11/20/25 19:16	1
Toluene	<0.00199	U	0.00199	mg/Kg		11/17/25 10:13	11/20/25 19:16	1
Ethylbenzene	<0.00199	U	0.00199	mg/Kg		11/17/25 10:13	11/20/25 19:16	1
m,p-Xylenes	<0.00398	U	0.00398	mg/Kg		11/17/25 10:13	11/20/25 19:16	1
o-Xylene	<0.00199	U	0.00199	mg/Kg		11/17/25 10:13	11/20/25 19:16	1
Xylenes, Total	<0.00398	U	0.00398	mg/Kg		11/17/25 10:13	11/20/25 19:16	1
Surrogate	%Recovery	Qualifier	Limits			Prepared	Analyzed	Dil Fac
4-Bromofluorobenzene (Surr)	137	S1+	70 - 130			11/17/25 10:13	11/20/25 19:16	1
1,4-Difluorobenzene (Surr)	114		70 - 130			11/17/25 10:13	11/20/25 19:16	1

Method: TAL SOP Total BTEX - Total BTEX Calculation

Analyte	Result	Qualifier	RL	Unit	D	Prepared	Analyzed	Dil Fac
Total BTEX	<0.00398	U	0.00398	mg/Kg			11/20/25 19:16	1

Method: SW846 8015 NM - Diesel Range Organics (DRO) (GC)

Analyte	Result	Qualifier	RL	Unit	D	Prepared	Analyzed	Dil Fac
Total TPH	<50.0	U	50.0	mg/Kg			11/20/25 19:59	1

Method: SW846 8015B NM - Diesel Range Organics (DRO) (GC)

Analyte	Result	Qualifier	RL	Unit	D	Prepared	Analyzed	Dil Fac
Gasoline Range Organics (GRO)-C6-C10	<50.0	U	50.0	mg/Kg		11/14/25 08:47	11/20/25 19:59	1
Diesel Range Organics (Over C10-C28)	<50.0	U	50.0	mg/Kg		11/14/25 08:47	11/20/25 19:59	1

Eurofins Midland

Client Sample Results

Client: Charger Rentals
 Project/Site: Carleton SWD

Job ID: 880-64992-1
 SDG: 95SLMKR02

Client Sample ID: SW-2-S

Lab Sample ID: 880-64992-13

Date Collected: 11/07/25 12:19

Matrix: Solid

Date Received: 11/14/25 08:44

Method: SW846 8015B NM - Diesel Range Organics (DRO) (GC) (Continued)

Analyte	Result	Qualifier	RL	Unit	D	Prepared	Analyzed	Dil Fac
Oil Range Organics (Over C28-C36)	<50.0	U	50.0	mg/Kg		11/14/25 08:47	11/20/25 19:59	1
Surrogate	%Recovery	Qualifier	Limits			Prepared	Analyzed	Dil Fac
1-Chlorooctane (Surr)	100		70 - 130			11/14/25 08:47	11/20/25 19:59	1
o-Terphenyl (Surr)	127		70 - 130			11/14/25 08:47	11/20/25 19:59	1

Method: EPA 300.0 - Anions, Ion Chromatography - Soluble

Analyte	Result	Qualifier	RL	Unit	D	Prepared	Analyzed	Dil Fac
Chloride	74.1		10.0	mg/Kg			11/18/25 03:41	1

Client Sample ID: SW-3-N

Lab Sample ID: 880-64992-14

Date Collected: 11/07/25 12:22

Matrix: Solid

Date Received: 11/14/25 08:44

Method: SW846 8021B - Volatile Organic Compounds (GC)

Analyte	Result	Qualifier	RL	Unit	D	Prepared	Analyzed	Dil Fac
Benzene	<0.00200	U	0.00200	mg/Kg		11/17/25 10:13	11/20/25 19:37	1
Toluene	<0.00200	U	0.00200	mg/Kg		11/17/25 10:13	11/20/25 19:37	1
Ethylbenzene	<0.00200	U	0.00200	mg/Kg		11/17/25 10:13	11/20/25 19:37	1
m,p-Xylenes	<0.00400	U	0.00400	mg/Kg		11/17/25 10:13	11/20/25 19:37	1
o-Xylene	<0.00200	U	0.00200	mg/Kg		11/17/25 10:13	11/20/25 19:37	1
Xylenes, Total	<0.00400	U	0.00400	mg/Kg		11/17/25 10:13	11/20/25 19:37	1
Surrogate	%Recovery	Qualifier	Limits			Prepared	Analyzed	Dil Fac
4-Bromofluorobenzene (Surr)	147	S1+	70 - 130			11/17/25 10:13	11/20/25 19:37	1
1,4-Difluorobenzene (Surr)	115		70 - 130			11/17/25 10:13	11/20/25 19:37	1

Method: TAL SOP Total BTEX - Total BTEX Calculation

Analyte	Result	Qualifier	RL	Unit	D	Prepared	Analyzed	Dil Fac
Total BTEX	<0.00400	U	0.00400	mg/Kg			11/20/25 19:37	1

Method: SW846 8015 NM - Diesel Range Organics (DRO) (GC)

Analyte	Result	Qualifier	RL	Unit	D	Prepared	Analyzed	Dil Fac
Total TPH	<49.8	U	49.8	mg/Kg			11/20/25 20:14	1

Method: SW846 8015B NM - Diesel Range Organics (DRO) (GC)

Analyte	Result	Qualifier	RL	Unit	D	Prepared	Analyzed	Dil Fac
Gasoline Range Organics (GRO)-C6-C10	<49.8	U	49.8	mg/Kg		11/14/25 08:47	11/20/25 20:14	1
Diesel Range Organics (Over C10-C28)	<49.8	U	49.8	mg/Kg		11/14/25 08:47	11/20/25 20:14	1
Oil Range Organics (Over C28-C36)	<49.8	U	49.8	mg/Kg		11/14/25 08:47	11/20/25 20:14	1
Surrogate	%Recovery	Qualifier	Limits			Prepared	Analyzed	Dil Fac
1-Chlorooctane (Surr)	94		70 - 130			11/14/25 08:47	11/20/25 20:14	1
o-Terphenyl (Surr)	106		70 - 130			11/14/25 08:47	11/20/25 20:14	1

Method: EPA 300.0 - Anions, Ion Chromatography - Soluble

Analyte	Result	Qualifier	RL	Unit	D	Prepared	Analyzed	Dil Fac
Chloride	44.0		9.92	mg/Kg			11/18/25 03:58	1

Eurofins Midland

Client Sample Results

Client: Charger Rentals
Project/Site: Carleton SWDJob ID: 880-64992-1
SDG: 95SLMKR02

Client Sample ID: SW-3-S

Lab Sample ID: 880-64992-15

Date Collected: 11/07/25 12:26

Matrix: Solid

Date Received: 11/14/25 08:44

Method: SW846 8021B - Volatile Organic Compounds (GC)

Analyte	Result	Qualifier	RL	Unit	D	Prepared	Analyzed	Dil Fac
Benzene	<0.00200	U	0.00200	mg/Kg		11/17/25 10:13	11/20/25 19:57	1
Toluene	<0.00200	U	0.00200	mg/Kg		11/17/25 10:13	11/20/25 19:57	1
Ethylbenzene	<0.00200	U	0.00200	mg/Kg		11/17/25 10:13	11/20/25 19:57	1
m,p-Xylenes	<0.00399	U	0.00399	mg/Kg		11/17/25 10:13	11/20/25 19:57	1
o-Xylene	<0.00200	U	0.00200	mg/Kg		11/17/25 10:13	11/20/25 19:57	1
Xylenes, Total	<0.00399	U	0.00399	mg/Kg		11/17/25 10:13	11/20/25 19:57	1

Surrogate	%Recovery	Qualifier	Limits	Prepared	Analyzed	Dil Fac
4-Bromofluorobenzene (Surr)	143	S1+	70 - 130	11/17/25 10:13	11/20/25 19:57	1
1,4-Difluorobenzene (Surr)	114		70 - 130	11/17/25 10:13	11/20/25 19:57	1

Method: TAL SOP Total BTEX - Total BTEX Calculation

Analyte	Result	Qualifier	RL	Unit	D	Prepared	Analyzed	Dil Fac
Total BTEX	<0.00399	U	0.00399	mg/Kg			11/20/25 19:57	1

Method: SW846 8015 NM - Diesel Range Organics (DRO) (GC)

Analyte	Result	Qualifier	RL	Unit	D	Prepared	Analyzed	Dil Fac
Total TPH	<50.0	U	50.0	mg/Kg			11/20/25 20:29	1

Method: SW846 8015B NM - Diesel Range Organics (DRO) (GC)

Analyte	Result	Qualifier	RL	Unit	D	Prepared	Analyzed	Dil Fac
Gasoline Range Organics (GRO)-C6-C10	<50.0	U	50.0	mg/Kg		11/14/25 08:47	11/20/25 20:29	1
Diesel Range Organics (Over C10-C28)	<50.0	U	50.0	mg/Kg		11/14/25 08:47	11/20/25 20:29	1
Oil Range Organics (Over C28-C36)	<50.0	U	50.0	mg/Kg		11/14/25 08:47	11/20/25 20:29	1

Surrogate	%Recovery	Qualifier	Limits	Prepared	Analyzed	Dil Fac
1-Chlorooctane (Surr)	100		70 - 130	11/14/25 08:47	11/20/25 20:29	1
o-Terphenyl (Surr)	135	S1+	70 - 130	11/14/25 08:47	11/20/25 20:29	1

Method: EPA 300.0 - Anions, Ion Chromatography - Soluble

Analyte	Result	Qualifier	RL	Unit	D	Prepared	Analyzed	Dil Fac
Chloride	347		9.94	mg/Kg			11/18/25 04:04	1

Client Sample ID: SW-5-N

Lab Sample ID: 880-64992-16

Date Collected: 11/07/25 12:28

Matrix: Solid

Date Received: 11/14/25 08:44

Method: SW846 8021B - Volatile Organic Compounds (GC)

Analyte	Result	Qualifier	RL	Unit	D	Prepared	Analyzed	Dil Fac
Benzene	<0.00201	U	0.00201	mg/Kg		11/17/25 10:13	11/20/25 20:18	1
Toluene	<0.00201	U	0.00201	mg/Kg		11/17/25 10:13	11/20/25 20:18	1
Ethylbenzene	<0.00201	U	0.00201	mg/Kg		11/17/25 10:13	11/20/25 20:18	1
m,p-Xylenes	<0.00402	U	0.00402	mg/Kg		11/17/25 10:13	11/20/25 20:18	1
o-Xylene	<0.00201	U	0.00201	mg/Kg		11/17/25 10:13	11/20/25 20:18	1
Xylenes, Total	<0.00402	U	0.00402	mg/Kg		11/17/25 10:13	11/20/25 20:18	1

Surrogate	%Recovery	Qualifier	Limits	Prepared	Analyzed	Dil Fac
4-Bromofluorobenzene (Surr)	128		70 - 130	11/17/25 10:13	11/20/25 20:18	1
1,4-Difluorobenzene (Surr)	117		70 - 130	11/17/25 10:13	11/20/25 20:18	1

Eurofins Midland

Client Sample Results

Client: Charger Rentals
Project/Site: Carleton SWD

Job ID: 880-64992-1
SDG: 95SLMKR02

Client Sample ID: SW-5-N

Lab Sample ID: 880-64992-16

Date Collected: 11/07/25 12:28

Matrix: Solid

Date Received: 11/14/25 08:44

Method: TAL SOP Total BTEX - Total BTEX Calculation

Analyte	Result	Qualifier	RL	Unit	D	Prepared	Analyzed	Dil Fac
Total BTEX	<0.00402	U	0.00402	mg/Kg			11/20/25 20:18	1

Method: SW846 8015 NM - Diesel Range Organics (DRO) (GC)

Analyte	Result	Qualifier	RL	Unit	D	Prepared	Analyzed	Dil Fac
Total TPH	<49.9	U	49.9	mg/Kg			11/21/25 18:44	1

Method: SW846 8015B NM - Diesel Range Organics (DRO) (GC)

Analyte	Result	Qualifier	RL	Unit	D	Prepared	Analyzed	Dil Fac
Gasoline Range Organics (GRO)-C6-C10	<49.9	U	49.9	mg/Kg		11/14/25 14:46	11/21/25 18:44	1
Diesel Range Organics (Over C10-C28)	<49.9	U	49.9	mg/Kg		11/14/25 14:46	11/21/25 18:44	1
Oil Range Organics (Over C28-C36)	<49.9	U	49.9	mg/Kg		11/14/25 14:46	11/21/25 18:44	1
Surrogate	%Recovery	Qualifier	Limits			Prepared	Analyzed	Dil Fac
1-Chlorooctane (Surr)	126		70 - 130			11/14/25 14:46	11/21/25 18:44	1
o-Terphenyl (Surr)	117		70 - 130			11/14/25 14:46	11/21/25 18:44	1

Method: EPA 300.0 - Anions, Ion Chromatography - Soluble

Analyte	Result	Qualifier	RL	Unit	D	Prepared	Analyzed	Dil Fac
Chloride	51.2		9.96	mg/Kg			11/18/25 04:10	1

Client Sample ID: SW-5-W

Lab Sample ID: 880-64992-17

Date Collected: 11/07/25 12:30

Matrix: Solid

Date Received: 11/14/25 08:44

Method: SW846 8021B - Volatile Organic Compounds (GC)

Analyte	Result	Qualifier	RL	Unit	D	Prepared	Analyzed	Dil Fac
Benzene	<0.00202	U	0.00202	mg/Kg		11/17/25 10:13	11/20/25 20:38	1
Toluene	<0.00202	U	0.00202	mg/Kg		11/17/25 10:13	11/20/25 20:38	1
Ethylbenzene	<0.00202	U	0.00202	mg/Kg		11/17/25 10:13	11/20/25 20:38	1
m,p-Xylenes	<0.00404	U	0.00404	mg/Kg		11/17/25 10:13	11/20/25 20:38	1
o-Xylene	<0.00202	U	0.00202	mg/Kg		11/17/25 10:13	11/20/25 20:38	1
Xylenes, Total	<0.00404	U	0.00404	mg/Kg		11/17/25 10:13	11/20/25 20:38	1
Surrogate	%Recovery	Qualifier	Limits			Prepared	Analyzed	Dil Fac
4-Bromofluorobenzene (Surr)	132	S1+	70 - 130			11/17/25 10:13	11/20/25 20:38	1
1,4-Difluorobenzene (Surr)	109		70 - 130			11/17/25 10:13	11/20/25 20:38	1

Method: TAL SOP Total BTEX - Total BTEX Calculation

Analyte	Result	Qualifier	RL	Unit	D	Prepared	Analyzed	Dil Fac
Total BTEX	<0.00404	U	0.00404	mg/Kg			11/20/25 20:38	1

Method: SW846 8015 NM - Diesel Range Organics (DRO) (GC)

Analyte	Result	Qualifier	RL	Unit	D	Prepared	Analyzed	Dil Fac
Total TPH	<49.9	U	49.9	mg/Kg			11/21/25 19:29	1

Method: SW846 8015B NM - Diesel Range Organics (DRO) (GC)

Analyte	Result	Qualifier	RL	Unit	D	Prepared	Analyzed	Dil Fac
Gasoline Range Organics (GRO)-C6-C10	<49.9	U	49.9	mg/Kg		11/14/25 14:46	11/21/25 19:29	1
Diesel Range Organics (Over C10-C28)	<49.9	U	49.9	mg/Kg		11/14/25 14:46	11/21/25 19:29	1

Eurofins Midland

Client Sample Results

Client: Charger Rentals
 Project/Site: Carleton SWD

Job ID: 880-64992-1
 SDG: 95SLMKR02

Client Sample ID: SW-5-W

Lab Sample ID: 880-64992-17

Date Collected: 11/07/25 12:30

Matrix: Solid

Date Received: 11/14/25 08:44

Method: SW846 8015B NM - Diesel Range Organics (DRO) (GC) (Continued)

Analyte	Result	Qualifier	RL	Unit	D	Prepared	Analyzed	Dil Fac
Oil Range Organics (Over C28-C36)	<49.9	U	49.9	mg/Kg		11/14/25 14:46	11/21/25 19:29	1
Surrogate	%Recovery	Qualifier	Limits			Prepared	Analyzed	Dil Fac
1-Chlorooctane (Surr)	128		70 - 130			11/14/25 14:46	11/21/25 19:29	1
o-Terphenyl (Surr)	117		70 - 130			11/14/25 14:46	11/21/25 19:29	1

Method: EPA 300.0 - Anions, Ion Chromatography - Soluble

Analyte	Result	Qualifier	RL	Unit	D	Prepared	Analyzed	Dil Fac
Chloride	87.3		10.0	mg/Kg			11/18/25 04:16	1

Client Sample ID: SW-7-W

Lab Sample ID: 880-64992-18

Date Collected: 11/07/25 12:32

Matrix: Solid

Date Received: 11/14/25 08:44

Method: SW846 8021B - Volatile Organic Compounds (GC)

Analyte	Result	Qualifier	RL	Unit	D	Prepared	Analyzed	Dil Fac
Benzene	<0.00199	U	0.00199	mg/Kg		11/17/25 10:13	11/20/25 20:58	1
Toluene	<0.00199	U	0.00199	mg/Kg		11/17/25 10:13	11/20/25 20:58	1
Ethylbenzene	<0.00199	U	0.00199	mg/Kg		11/17/25 10:13	11/20/25 20:58	1
m,p-Xylenes	<0.00398	U	0.00398	mg/Kg		11/17/25 10:13	11/20/25 20:58	1
o-Xylene	<0.00199	U	0.00199	mg/Kg		11/17/25 10:13	11/20/25 20:58	1
Xylenes, Total	<0.00398	U	0.00398	mg/Kg		11/17/25 10:13	11/20/25 20:58	1
Surrogate	%Recovery	Qualifier	Limits			Prepared	Analyzed	Dil Fac
4-Bromofluorobenzene (Surr)	136	S1+	70 - 130			11/17/25 10:13	11/20/25 20:58	1
1,4-Difluorobenzene (Surr)	109		70 - 130			11/17/25 10:13	11/20/25 20:58	1

Method: TAL SOP Total BTEX - Total BTEX Calculation

Analyte	Result	Qualifier	RL	Unit	D	Prepared	Analyzed	Dil Fac
Total BTEX	<0.00398	U	0.00398	mg/Kg			11/20/25 20:58	1

Method: SW846 8015 NM - Diesel Range Organics (DRO) (GC)

Analyte	Result	Qualifier	RL	Unit	D	Prepared	Analyzed	Dil Fac
Total TPH	<50.0	U	50.0	mg/Kg			11/21/25 19:42	1

Method: SW846 8015B NM - Diesel Range Organics (DRO) (GC)

Analyte	Result	Qualifier	RL	Unit	D	Prepared	Analyzed	Dil Fac
Gasoline Range Organics (GRO)-C6-C10	<50.0	U	50.0	mg/Kg		11/14/25 14:46	11/21/25 19:42	1
Diesel Range Organics (Over C10-C28)	<50.0	U	50.0	mg/Kg		11/14/25 14:46	11/21/25 19:42	1
Oil Range Organics (Over C28-C36)	<50.0	U	50.0	mg/Kg		11/14/25 14:46	11/21/25 19:42	1
Surrogate	%Recovery	Qualifier	Limits			Prepared	Analyzed	Dil Fac
1-Chlorooctane (Surr)	126		70 - 130			11/14/25 14:46	11/21/25 19:42	1
o-Terphenyl (Surr)	119		70 - 130			11/14/25 14:46	11/21/25 19:42	1

Method: EPA 300.0 - Anions, Ion Chromatography - Soluble

Analyte	Result	Qualifier	RL	Unit	D	Prepared	Analyzed	Dil Fac
Chloride	88.5		9.92	mg/Kg			11/18/25 04:33	1

Eurofins Midland

Surrogate Summary

Client: Charger Rentals
 Project/Site: Carleton SWD

Job ID: 880-64992-1
 SDG: 95SLMKR02

Method: 8021B - Volatile Organic Compounds (GC)

Matrix: Solid

Prep Type: Total/NA

Lab Sample ID	Client Sample ID	Percent Surrogate Recovery (Acceptance Limits)	
		BFB1 (70-130)	DFBZ1 (70-130)
880-64992-1	BH-1 1.0'	107	111
880-64992-1 MS	BH-1 1.0'	109	110
880-64992-1 MSD	BH-1 1.0'	107	101
880-64992-2	BH-2 4.5'	125	116
880-64992-3	BH-3 4.5'	146 S1+	124
880-64992-4	BH-4 1.5'	124	109
880-64992-5	BH-5 3.5'	138 S1+	116
880-64992-6	BH-6 1.5'	132 S1+	112
880-64992-7	BH-7 3.5'	108	106
880-64992-8	BH-8 1.5'	129	109
880-64992-9	BH-9 1.5'	114	113
880-64992-10	BH-10 1.5'	124	109
880-64992-11	BH-11 1.5'	136 S1+	111
880-64992-12	SW-2-N	129	115
880-64992-13	SW-2-S	137 S1+	114
880-64992-14	SW-3-N	147 S1+	115
880-64992-15	SW-3-S	143 S1+	114
880-64992-16	SW-5-N	128	117
880-64992-17	SW-5-W	132 S1+	109
880-64992-18	SW-7-W	136 S1+	109
LCS 880-124177/1-A	Lab Control Sample	102	101
LCS 880-124648/1-A	Lab Control Sample	108	104
LCS 880-124177/2-A	Lab Control Sample Dup	110	112
LCS 880-124648/2-A	Lab Control Sample Dup	106	107
MB 880-124177/5-A	Method Blank	193 S1+	103
MB 880-124648/5-A	Method Blank	108	101

Surrogate Legend
 BFB = 4-Bromofluorobenzene (Surr)
 DFBZ = 1,4-Difluorobenzene (Surr)

Method: 8015B NM - Diesel Range Organics (DRO) (GC)

Matrix: Solid

Prep Type: Total/NA

Lab Sample ID	Client Sample ID	Percent Surrogate Recovery (Acceptance Limits)	
		1CO1 (70-130)	OTPH1 (70-130)
880-64992-1	BH-1 1.0'	103	125
880-64992-2	BH-2 4.5'	105	132 S1+
880-64992-3	BH-3 4.5'	104	150 S1+
880-64992-4	BH-4 1.5'	101	142 S1+
880-64992-5	BH-5 3.5'	100	132 S1+
880-64992-6	BH-6 1.5'	95	118
880-64992-7	BH-7 3.5'	100	136 S1+
880-64992-8	BH-8 1.5'	94	129
880-64992-9	BH-9 1.5'	101	126
880-64992-10	BH-10 1.5'	100	134 S1+
880-64992-11	BH-11 1.5'	101	126
880-64992-12	SW-2-N	98	129
880-64992-13	SW-2-S	100	127

Eurofins Midland

Surrogate Summary

Client: Charger Rentals
 Project/Site: Carleton SWD

Job ID: 880-64992-1
 SDG: 95SLMKR02

Method: 8015B NM - Diesel Range Organics (DRO) (GC) (Continued)

Matrix: Solid

Prep Type: Total/NA

Lab Sample ID	Client Sample ID	Percent Surrogate Recovery (Acceptance Limits)	
		1CO1 (70-130)	OTPH1 (70-130)
880-64992-14	SW-3-N	94	106
880-64992-15	SW-3-S	100	135 S1+
880-64992-16	SW-5-N	126	117
880-64992-16 MS	SW-5-N	139 S1+	108
880-64992-16 MSD	SW-5-N	140 S1+	109
880-64992-17	SW-5-W	128	117
880-64992-18	SW-7-W	126	119
LCS 880-124023/2-A	Lab Control Sample	127	158 S1+
LCS 880-124085/2-A	Lab Control Sample	175 S1+	129
LCSD 880-124023/3-A	Lab Control Sample Dup	126	168 S1+
LCSD 880-124085/3-A	Lab Control Sample Dup	179 S1+	135 S1+
MB 880-124023/1-A	Method Blank	128	146 S1+
MB 880-124085/1-A	Method Blank	145 S1+	127

Surrogate Legend

1CO = 1-Chlorooctane (Surr)
 OTPH = o-Terphenyl (Surr)

- 1
- 2
- 3
- 4
- 5
- 6
- 7
- 8
- 9
- 10
- 11
- 12
- 13
- 14

QC Sample Results

Client: Charger Rentals
Project/Site: Carleton SWD

Job ID: 880-64992-1
SDG: 95SLMKR02

Method: 8021B - Volatile Organic Compounds (GC)

Lab Sample ID: MB 880-124177/5-A
Matrix: Solid
Analysis Batch: 124479

Client Sample ID: Method Blank
Prep Type: Total/NA
Prep Batch: 124177

Analyte	MB Result	MB Qualifier	RL	Unit	D	Prepared	Analyzed	Dil Fac
Benzene	<0.00200	U	0.00200	mg/Kg		11/17/25 10:13	11/20/25 11:03	1
Toluene	<0.00200	U	0.00200	mg/Kg		11/17/25 10:13	11/20/25 11:03	1
Ethylbenzene	<0.00200	U	0.00200	mg/Kg		11/17/25 10:13	11/20/25 11:03	1
m,p-Xylenes	<0.00400	U	0.00400	mg/Kg		11/17/25 10:13	11/20/25 11:03	1
o-Xylene	<0.00200	U	0.00200	mg/Kg		11/17/25 10:13	11/20/25 11:03	1
Xylenes, Total	<0.00400	U	0.00400	mg/Kg		11/17/25 10:13	11/20/25 11:03	1

Surrogate	MB %Recovery	MB Qualifier	Limits	Prepared	Analyzed	Dil Fac
4-Bromofluorobenzene (Surr)	193	S1+	70 - 130	11/17/25 10:13	11/20/25 11:03	1
1,4-Difluorobenzene (Surr)	103		70 - 130	11/17/25 10:13	11/20/25 11:03	1

Lab Sample ID: LCS 880-124177/1-A
Matrix: Solid
Analysis Batch: 124479

Client Sample ID: Lab Control Sample
Prep Type: Total/NA
Prep Batch: 124177

Analyte	Spike Added	LCS Result	LCS Qualifier	Unit	D	%Rec	%Rec Limits
Benzene	0.100	0.09013		mg/Kg		90	70 - 130
Toluene	0.100	0.08490		mg/Kg		85	70 - 130
Ethylbenzene	0.100	0.08586		mg/Kg		86	70 - 130
m,p-Xylenes	0.200	0.1751		mg/Kg		88	70 - 130
o-Xylene	0.100	0.08547		mg/Kg		85	70 - 130

Surrogate	LCS %Recovery	LCS Qualifier	Limits
4-Bromofluorobenzene (Surr)	102		70 - 130
1,4-Difluorobenzene (Surr)	101		70 - 130

Lab Sample ID: LCSD 880-124177/2-A
Matrix: Solid
Analysis Batch: 124479

Client Sample ID: Lab Control Sample Dup
Prep Type: Total/NA
Prep Batch: 124177

Analyte	Spike Added	LCSD Result	LCSD Qualifier	Unit	D	%Rec	%Rec Limits	RPD	Limit
Benzene	0.100	0.1021		mg/Kg		102	70 - 130	12	35
Toluene	0.100	0.08928		mg/Kg		89	70 - 130	5	35
Ethylbenzene	0.100	0.09304		mg/Kg		93	70 - 130	8	35
m,p-Xylenes	0.200	0.2157		mg/Kg		108	70 - 130	21	35
o-Xylene	0.100	0.1102		mg/Kg		110	70 - 130	25	35

Surrogate	LCSD %Recovery	LCSD Qualifier	Limits
4-Bromofluorobenzene (Surr)	110		70 - 130
1,4-Difluorobenzene (Surr)	112		70 - 130

Lab Sample ID: 880-64992-1 MS
Matrix: Solid
Analysis Batch: 124479

Client Sample ID: BH-1 1.0'
Prep Type: Total/NA
Prep Batch: 124177

Analyte	Sample Result	Sample Qualifier	Spike Added	MS Result	MS Qualifier	Unit	D	%Rec	%Rec Limits
Benzene	<0.00200	U	0.100	0.1154		mg/Kg		115	70 - 130
Toluene	<0.00200	U	0.100	0.09745		mg/Kg		97	70 - 130

Eurofins Midland

QC Sample Results

Client: Charger Rentals
Project/Site: Carleton SWD

Job ID: 880-64992-1
SDG: 95SLMKR02

Method: 8021B - Volatile Organic Compounds (GC) (Continued)

Lab Sample ID: 880-64992-1 MS
Matrix: Solid
Analysis Batch: 124479

Client Sample ID: BH-1 1.0'
Prep Type: Total/NA
Prep Batch: 124177

Analyte	Sample Result	Sample Qualifier	Spike Added	MS Result	MS Qualifier	Unit	D	%Rec	%Rec Limits
Ethylbenzene	<0.00200	U	0.100	0.1094		mg/Kg		109	70 - 130
m,p-Xylenes	<0.00399	U	0.200	0.2250		mg/Kg		112	70 - 130
o-Xylene	<0.00200	U	0.100	0.1141		mg/Kg		114	70 - 130

Surrogate	MS %Recovery	MS Qualifier	MS Limits
4-Bromofluorobenzene (Surr)	109		70 - 130
1,4-Difluorobenzene (Surr)	110		70 - 130

Lab Sample ID: 880-64992-1 MSD
Matrix: Solid
Analysis Batch: 124479

Client Sample ID: BH-1 1.0'
Prep Type: Total/NA
Prep Batch: 124177

Analyte	Sample Result	Sample Qualifier	Spike Added	MSD Result	MSD Qualifier	Unit	D	%Rec	%Rec Limits	RPD	RPD Limit
Benzene	<0.00200	U	0.100	0.1114		mg/Kg		111	70 - 130	4	35
Toluene	<0.00200	U	0.100	0.09470		mg/Kg		95	70 - 130	3	35
Ethylbenzene	<0.00200	U	0.100	0.1004		mg/Kg		100	70 - 130	9	35
m,p-Xylenes	<0.00399	U	0.200	0.2243		mg/Kg		112	70 - 130	0	35
o-Xylene	<0.00200	U	0.100	0.1162		mg/Kg		116	70 - 130	2	35

Surrogate	MSD %Recovery	MSD Qualifier	MSD Limits
4-Bromofluorobenzene (Surr)	107		70 - 130
1,4-Difluorobenzene (Surr)	101		70 - 130

Lab Sample ID: MB 880-124648/5-A
Matrix: Solid
Analysis Batch: 124616

Client Sample ID: Method Blank
Prep Type: Total/NA
Prep Batch: 124648

Analyte	MB Result	MB Qualifier	RL	Unit	D	Prepared	Analyzed	Dil Fac
Benzene	<0.00200	U	0.00200	mg/Kg		11/21/25 10:11	11/21/25 11:30	1
Toluene	<0.00200	U	0.00200	mg/Kg		11/21/25 10:11	11/21/25 11:30	1
Ethylbenzene	<0.00200	U	0.00200	mg/Kg		11/21/25 10:11	11/21/25 11:30	1
m,p-Xylenes	<0.00400	U	0.00400	mg/Kg		11/21/25 10:11	11/21/25 11:30	1
o-Xylene	<0.00200	U	0.00200	mg/Kg		11/21/25 10:11	11/21/25 11:30	1
Xylenes, Total	<0.00400	U	0.00400	mg/Kg		11/21/25 10:11	11/21/25 11:30	1

Surrogate	MB %Recovery	MB Qualifier	MB Limits	Prepared	Analyzed	Dil Fac
4-Bromofluorobenzene (Surr)	108		70 - 130	11/21/25 10:11	11/21/25 11:30	1
1,4-Difluorobenzene (Surr)	101		70 - 130	11/21/25 10:11	11/21/25 11:30	1

Lab Sample ID: LCS 880-124648/1-A
Matrix: Solid
Analysis Batch: 124616

Client Sample ID: Lab Control Sample
Prep Type: Total/NA
Prep Batch: 124648

Analyte	Spike Added	LCS Result	LCS Qualifier	Unit	D	%Rec	%Rec Limits
Benzene	0.100	0.1056		mg/Kg		106	70 - 130
Toluene	0.100	0.1029		mg/Kg		103	70 - 130
Ethylbenzene	0.100	0.1110		mg/Kg		111	70 - 130
m,p-Xylenes	0.200	0.2225		mg/Kg		111	70 - 130

Eurofins Midland

QC Sample Results

Client: Charger Rentals
Project/Site: Carleton SWD

Job ID: 880-64992-1
SDG: 95SLMKR02

Method: 8021B - Volatile Organic Compounds (GC) (Continued)

Lab Sample ID: LCS 880-124648/1-A
Matrix: Solid
Analysis Batch: 124616

Client Sample ID: Lab Control Sample
Prep Type: Total/NA
Prep Batch: 124648

Analyte	Spike Added	LCS Result	LCS Qualifier	Unit	D	%Rec	%Rec Limits
o-Xylene	0.100	0.1145		mg/Kg		115	70 - 130
Surrogate	%Recovery	LCS Qualifier	Limits				
4-Bromofluorobenzene (Surr)	108		70 - 130				
1,4-Difluorobenzene (Surr)	104		70 - 130				

Lab Sample ID: LCSD 880-124648/2-A
Matrix: Solid
Analysis Batch: 124616

Client Sample ID: Lab Control Sample Dup
Prep Type: Total/NA
Prep Batch: 124648

Analyte	Spike Added	LCSD Result	LCSD Qualifier	Unit	D	%Rec	%Rec Limits	RPD	Limit
Benzene	0.100	0.1088		mg/Kg		109	70 - 130	3	35
Toluene	0.100	0.1062		mg/Kg		106	70 - 130	3	35
Ethylbenzene	0.100	0.1136		mg/Kg		114	70 - 130	2	35
m,p-Xylenes	0.200	0.2296		mg/Kg		115	70 - 130	3	35
o-Xylene	0.100	0.1178		mg/Kg		118	70 - 130	3	35
Surrogate	%Recovery	LCSD Qualifier	Limits						
4-Bromofluorobenzene (Surr)	106		70 - 130						
1,4-Difluorobenzene (Surr)	107		70 - 130						

Method: 8015B NM - Diesel Range Organics (DRO) (GC)

Lab Sample ID: MB 880-124023/1-A
Matrix: Solid
Analysis Batch: 124571

Client Sample ID: Method Blank
Prep Type: Total/NA
Prep Batch: 124023

Analyte	MB Result	MB Qualifier	RL	Unit	D	Prepared	Analyzed	Dil Fac
Gasoline Range Organics (GRO)-C6-C10	<50.0	U	50.0	mg/Kg		11/14/25 08:47	11/20/25 09:50	1
Diesel Range Organics (Over C10-C28)	<50.0	U	50.0	mg/Kg		11/14/25 08:47	11/20/25 09:50	1
Oil Range Organics (Over C28-C36)	<50.0	U	50.0	mg/Kg		11/14/25 08:47	11/20/25 09:50	1
Surrogate	%Recovery	MB Qualifier	Limits					
1-Chlorooctane (Surr)	128		70 - 130					
o-Terphenyl (Surr)	146	S1+	70 - 130					

Lab Sample ID: LCS 880-124023/2-A
Matrix: Solid
Analysis Batch: 124571

Client Sample ID: Lab Control Sample
Prep Type: Total/NA
Prep Batch: 124023

Analyte	Spike Added	LCS Result	LCS Qualifier	Unit	D	%Rec	%Rec Limits
Gasoline Range Organics (GRO)-C6-C10	1000	1224		mg/Kg		122	70 - 130
Diesel Range Organics (Over C10-C28)	1000	1191		mg/Kg		119	70 - 130

Eurofins Midland

QC Sample Results

Client: Charger Rentals
 Project/Site: Carleton SWD

Job ID: 880-64992-1
 SDG: 95SLMKR02

Method: 8015B NM - Diesel Range Organics (DRO) (GC) (Continued)

Lab Sample ID: LCS 880-124023/2-A
Matrix: Solid
Analysis Batch: 124571

Client Sample ID: Lab Control Sample
Prep Type: Total/NA
Prep Batch: 124023

Surrogate	LCS LCS		Limits
	%Recovery	Qualifier	
1-Chlorooctane (Surr)	127		70 - 130
o-Terphenyl (Surr)	158	S1+	70 - 130

Lab Sample ID: LCSD 880-124023/3-A
Matrix: Solid
Analysis Batch: 124571

Client Sample ID: Lab Control Sample Dup
Prep Type: Total/NA
Prep Batch: 124023

Analyte	Spike Added	LCSD LCSD		Unit	D	%Rec	%Rec		RPD	Limit
		Result	Qualifier				Limits	RPD		
Gasoline Range Organics (GRO)-C6-C10	1000	1182		mg/Kg		118	70 - 130	4		20
Diesel Range Organics (Over C10-C28)	1000	1210		mg/Kg		121	70 - 130	2		20

Surrogate	LCSD LCSD		Limits
	%Recovery	Qualifier	
1-Chlorooctane (Surr)	126		70 - 130
o-Terphenyl (Surr)	168	S1+	70 - 130

Lab Sample ID: MB 880-124085/1-A
Matrix: Solid
Analysis Batch: 124637

Client Sample ID: Method Blank
Prep Type: Total/NA
Prep Batch: 124085

Analyte	MB MB		RL	Unit	D	Prepared	Analyzed	Dil Fac
	Result	Qualifier						
Gasoline Range Organics (GRO)-C6-C10	<50.0	U	50.0	mg/Kg		11/14/25 14:46	11/21/25 18:01	1
Diesel Range Organics (Over C10-C28)	<50.0	U	50.0	mg/Kg		11/14/25 14:46	11/21/25 18:01	1
Oil Range Organics (Over C28-C36)	<50.0	U	50.0	mg/Kg		11/14/25 14:46	11/21/25 18:01	1

Surrogate	MB MB		Limits	Prepared	Analyzed	Dil Fac
	%Recovery	Qualifier				
1-Chlorooctane (Surr)	145	S1+	70 - 130	11/14/25 14:46	11/21/25 18:01	1
o-Terphenyl (Surr)	127		70 - 130	11/14/25 14:46	11/21/25 18:01	1

Lab Sample ID: LCS 880-124085/2-A
Matrix: Solid
Analysis Batch: 124637

Client Sample ID: Lab Control Sample
Prep Type: Total/NA
Prep Batch: 124085

Analyte	Spike Added	LCS LCS		Unit	D	%Rec	%Rec	
		Result	Qualifier				Limits	
Gasoline Range Organics (GRO)-C6-C10	1000	1067		mg/Kg		107	70 - 130	
Diesel Range Organics (Over C10-C28)	1000	1229		mg/Kg		123	70 - 130	

Surrogate	LCS LCS		Limits
	%Recovery	Qualifier	
1-Chlorooctane (Surr)	175	S1+	70 - 130
o-Terphenyl (Surr)	129		70 - 130

QC Sample Results

Client: Charger Rentals
Project/Site: Carleton SWD

Job ID: 880-64992-1
SDG: 95SLMKR02

Method: 8015B NM - Diesel Range Organics (DRO) (GC) (Continued)

Lab Sample ID: LCSD 880-124085/3-A
Matrix: Solid
Analysis Batch: 124637

Client Sample ID: Lab Control Sample Dup
Prep Type: Total/NA
Prep Batch: 124085

Analyte	Spike Added	LCSD Result	LCSD Qualifier	Unit	D	%Rec	%Rec Limits	RPD	Limit	
Gasoline Range Organics (GRO)-C6-C10	1000	1104		mg/Kg		110	70 - 130	3	20	
Diesel Range Organics (Over C10-C28)	1000	1302		mg/Kg		130	70 - 130	6	20	
		LCSD	LCSD							
Surrogate	%Recovery	Qualifier	Limits							
1-Chlorooctane (Surr)	179	S1+	70 - 130							
o-Terphenyl (Surr)	135	S1+	70 - 130							

Lab Sample ID: 880-64992-16 MS
Matrix: Solid
Analysis Batch: 124637

Client Sample ID: SW-5-N
Prep Type: Total/NA
Prep Batch: 124085

Analyte	Sample Result	Sample Qualifier	Spike Added	MS Result	MS Qualifier	Unit	D	%Rec	%Rec Limits	
Gasoline Range Organics (GRO)-C6-C10	<49.9	U	1000	832.5		mg/Kg		81	70 - 130	
Diesel Range Organics (Over C10-C28)	<49.9	U	1000	919.2		mg/Kg		92	70 - 130	
		MS	MS							
Surrogate	%Recovery	Qualifier	Limits							
1-Chlorooctane (Surr)	139	S1+	70 - 130							
o-Terphenyl (Surr)	108		70 - 130							

Lab Sample ID: 880-64992-16 MSD
Matrix: Solid
Analysis Batch: 124637

Client Sample ID: SW-5-N
Prep Type: Total/NA
Prep Batch: 124085

Analyte	Sample Result	Sample Qualifier	Spike Added	MSD Result	MSD Qualifier	Unit	D	%Rec	%Rec Limits	RPD	Limit
Gasoline Range Organics (GRO)-C6-C10	<49.9	U	1000	831.9		mg/Kg		81	70 - 130	0	20
Diesel Range Organics (Over C10-C28)	<49.9	U	1000	939.9		mg/Kg		94	70 - 130	2	20
		MSD	MSD								
Surrogate	%Recovery	Qualifier	Limits								
1-Chlorooctane (Surr)	140	S1+	70 - 130								
o-Terphenyl (Surr)	109		70 - 130								

Method: 300.0 - Anions, Ion Chromatography

Lab Sample ID: MB 880-124146/1-A
Matrix: Solid
Analysis Batch: 124192

Client Sample ID: Method Blank
Prep Type: Soluble

Analyte	MB Result	MB Qualifier	RL	Unit	D	Prepared	Analyzed	Dil Fac
Chloride	<10.0	U	10.0	mg/Kg			11/17/25 18:04	1

Eurofins Midland

QC Sample Results

Client: Charger Rentals
 Project/Site: Carleton SWD

Job ID: 880-64992-1
 SDG: 95SLMKR02

Method: 300.0 - Anions, Ion Chromatography (Continued)

Lab Sample ID: LCS 880-124146/2-A
 Matrix: Solid
 Analysis Batch: 124192

Client Sample ID: Lab Control Sample
 Prep Type: Soluble

Analyte	Spike Added	LCS Result	LCS Qualifier	Unit	D	%Rec	%Rec Limits
Chloride	250	248.5		mg/Kg		99	90 - 110

Lab Sample ID: LCSD 880-124146/3-A
 Matrix: Solid
 Analysis Batch: 124192

Client Sample ID: Lab Control Sample Dup
 Prep Type: Soluble

Analyte	Spike Added	LCSD Result	LCSD Qualifier	Unit	D	%Rec	%Rec Limits	RPD	RPD Limit
Chloride	250	250.2		mg/Kg		100	90 - 110	1	20

Lab Sample ID: 880-64992-3 MS
 Matrix: Solid
 Analysis Batch: 124192

Client Sample ID: BH-3 4.5'
 Prep Type: Soluble

Analyte	Sample Result	Sample Qualifier	Spike Added	MS Result	MS Qualifier	Unit	D	%Rec	%Rec Limits
Chloride	36.6		253	300.2		mg/Kg		104	90 - 110

Lab Sample ID: 880-64992-3 MSD
 Matrix: Solid
 Analysis Batch: 124192

Client Sample ID: BH-3 4.5'
 Prep Type: Soluble

Analyte	Sample Result	Sample Qualifier	Spike Added	MSD Result	MSD Qualifier	Unit	D	%Rec	%Rec Limits	RPD	RPD Limit
Chloride	36.6		253	302.4		mg/Kg		105	90 - 110	1	20

Lab Sample ID: MB 880-124147/1-A
 Matrix: Solid
 Analysis Batch: 124193

Client Sample ID: Method Blank
 Prep Type: Soluble

Analyte	MB Result	MB Qualifier	RL	Unit	D	Prepared	Analyzed	Dil Fac
Chloride	<10.0	U	10.0	mg/Kg			11/18/25 03:23	1

Lab Sample ID: LCS 880-124147/2-A
 Matrix: Solid
 Analysis Batch: 124193

Client Sample ID: Lab Control Sample
 Prep Type: Soluble

Analyte	Spike Added	LCS Result	LCS Qualifier	Unit	D	%Rec	%Rec Limits
Chloride	250	236.5		mg/Kg		95	90 - 110

Lab Sample ID: LCSD 880-124147/3-A
 Matrix: Solid
 Analysis Batch: 124193

Client Sample ID: Lab Control Sample Dup
 Prep Type: Soluble

Analyte	Spike Added	LCSD Result	LCSD Qualifier	Unit	D	%Rec	%Rec Limits	RPD	RPD Limit
Chloride	250	234.3		mg/Kg		94	90 - 110	1	20

Lab Sample ID: 880-64992-13 MS
 Matrix: Solid
 Analysis Batch: 124193

Client Sample ID: SW-2-S
 Prep Type: Soluble

Analyte	Sample Result	Sample Qualifier	Spike Added	MS Result	MS Qualifier	Unit	D	%Rec	%Rec Limits
Chloride	74.1		251	311.0		mg/Kg		94	90 - 110

Eurofins Midland

QC Sample Results

Client: Charger Rentals
Project/Site: Carleton SWD

Job ID: 880-64992-1
SDG: 95SLMKR02

Method: 300.0 - Anions, Ion Chromatography

Lab Sample ID: 880-64992-13 MSD
Matrix: Solid
Analysis Batch: 124193

Client Sample ID: SW-2-S
Prep Type: Soluble

Analyte	Sample Result	Sample Qualifier	Spike Added	MSD Result	MSD Qualifier	Unit	D	%Rec	%Rec Limits	RPD	RPD Limit
Chloride	74.1		251	312.1		mg/Kg		95	90 - 110	0	20

- 1
- 2
- 3
- 4
- 5
- 6
- 7
- 8
- 9
- 10
- 11
- 12
- 13
- 14

QC Association Summary

Client: Charger Rentals
 Project/Site: Carleton SWD

Job ID: 880-64992-1
 SDG: 95SLMKR02

GC VOA

Prep Batch: 124177

Lab Sample ID	Client Sample ID	Prep Type	Matrix	Method	Prep Batch
880-64992-1	BH-1 1.0'	Total/NA	Solid	5035	
880-64992-2	BH-2 4.5'	Total/NA	Solid	5035	
880-64992-3	BH-3 4.5'	Total/NA	Solid	5035	
880-64992-4	BH-4 1.5'	Total/NA	Solid	5035	
880-64992-5	BH-5 3.5'	Total/NA	Solid	5035	
880-64992-6	BH-6 1.5'	Total/NA	Solid	5035	
880-64992-8	BH-8 1.5'	Total/NA	Solid	5035	
880-64992-9	BH-9 1.5'	Total/NA	Solid	5035	
880-64992-10	BH-10 1.5'	Total/NA	Solid	5035	
880-64992-11	BH-11 1.5'	Total/NA	Solid	5035	
880-64992-12	SW-2-N	Total/NA	Solid	5035	
880-64992-13	SW-2-S	Total/NA	Solid	5035	
880-64992-14	SW-3-N	Total/NA	Solid	5035	
880-64992-15	SW-3-S	Total/NA	Solid	5035	
880-64992-16	SW-5-N	Total/NA	Solid	5035	
880-64992-17	SW-5-W	Total/NA	Solid	5035	
880-64992-18	SW-7-W	Total/NA	Solid	5035	
MB 880-124177/5-A	Method Blank	Total/NA	Solid	5035	
LCS 880-124177/1-A	Lab Control Sample	Total/NA	Solid	5035	
LCSD 880-124177/2-A	Lab Control Sample Dup	Total/NA	Solid	5035	
880-64992-1 MS	BH-1 1.0'	Total/NA	Solid	5035	
880-64992-1 MSD	BH-1 1.0'	Total/NA	Solid	5035	

Analysis Batch: 124479

Lab Sample ID	Client Sample ID	Prep Type	Matrix	Method	Prep Batch
880-64992-1	BH-1 1.0'	Total/NA	Solid	8021B	124177
880-64992-2	BH-2 4.5'	Total/NA	Solid	8021B	124177
880-64992-3	BH-3 4.5'	Total/NA	Solid	8021B	124177
880-64992-4	BH-4 1.5'	Total/NA	Solid	8021B	124177
880-64992-5	BH-5 3.5'	Total/NA	Solid	8021B	124177
880-64992-6	BH-6 1.5'	Total/NA	Solid	8021B	124177
880-64992-8	BH-8 1.5'	Total/NA	Solid	8021B	124177
880-64992-9	BH-9 1.5'	Total/NA	Solid	8021B	124177
880-64992-10	BH-10 1.5'	Total/NA	Solid	8021B	124177
880-64992-11	BH-11 1.5'	Total/NA	Solid	8021B	124177
880-64992-12	SW-2-N	Total/NA	Solid	8021B	124177
880-64992-13	SW-2-S	Total/NA	Solid	8021B	124177
880-64992-14	SW-3-N	Total/NA	Solid	8021B	124177
880-64992-15	SW-3-S	Total/NA	Solid	8021B	124177
880-64992-16	SW-5-N	Total/NA	Solid	8021B	124177
880-64992-17	SW-5-W	Total/NA	Solid	8021B	124177
880-64992-18	SW-7-W	Total/NA	Solid	8021B	124177
MB 880-124177/5-A	Method Blank	Total/NA	Solid	8021B	124177
LCS 880-124177/1-A	Lab Control Sample	Total/NA	Solid	8021B	124177
LCSD 880-124177/2-A	Lab Control Sample Dup	Total/NA	Solid	8021B	124177
880-64992-1 MS	BH-1 1.0'	Total/NA	Solid	8021B	124177
880-64992-1 MSD	BH-1 1.0'	Total/NA	Solid	8021B	124177

Analysis Batch: 124599

Lab Sample ID	Client Sample ID	Prep Type	Matrix	Method	Prep Batch
880-64992-1	BH-1 1.0'	Total/NA	Solid	Total BTEX	

Eurofins Midland

QC Association Summary

Client: Charger Rentals
Project/Site: Carleton SWDJob ID: 880-64992-1
SDG: 95SLMKR02

GC VOA (Continued)

Analysis Batch: 124599 (Continued)

Lab Sample ID	Client Sample ID	Prep Type	Matrix	Method	Prep Batch
880-64992-2	BH-2 4.5'	Total/NA	Solid	Total BTEX	
880-64992-3	BH-3 4.5'	Total/NA	Solid	Total BTEX	
880-64992-4	BH-4 1.5'	Total/NA	Solid	Total BTEX	
880-64992-5	BH-5 3.5'	Total/NA	Solid	Total BTEX	
880-64992-6	BH-6 1.5'	Total/NA	Solid	Total BTEX	
880-64992-7	BH-7 3.5'	Total/NA	Solid	Total BTEX	
880-64992-8	BH-8 1.5'	Total/NA	Solid	Total BTEX	
880-64992-9	BH-9 1.5'	Total/NA	Solid	Total BTEX	
880-64992-10	BH-10 1.5'	Total/NA	Solid	Total BTEX	
880-64992-11	BH-11 1.5'	Total/NA	Solid	Total BTEX	
880-64992-12	SW-2-N	Total/NA	Solid	Total BTEX	
880-64992-13	SW-2-S	Total/NA	Solid	Total BTEX	
880-64992-14	SW-3-N	Total/NA	Solid	Total BTEX	
880-64992-15	SW-3-S	Total/NA	Solid	Total BTEX	
880-64992-16	SW-5-N	Total/NA	Solid	Total BTEX	
880-64992-17	SW-5-W	Total/NA	Solid	Total BTEX	
880-64992-18	SW-7-W	Total/NA	Solid	Total BTEX	

Analysis Batch: 124616

Lab Sample ID	Client Sample ID	Prep Type	Matrix	Method	Prep Batch
880-64992-7	BH-7 3.5'	Total/NA	Solid	8021B	124648
MB 880-124648/5-A	Method Blank	Total/NA	Solid	8021B	124648
LCS 880-124648/1-A	Lab Control Sample	Total/NA	Solid	8021B	124648
LCSD 880-124648/2-A	Lab Control Sample Dup	Total/NA	Solid	8021B	124648

Prep Batch: 124648

Lab Sample ID	Client Sample ID	Prep Type	Matrix	Method	Prep Batch
880-64992-7	BH-7 3.5'	Total/NA	Solid	5035	
MB 880-124648/5-A	Method Blank	Total/NA	Solid	5035	
LCS 880-124648/1-A	Lab Control Sample	Total/NA	Solid	5035	
LCSD 880-124648/2-A	Lab Control Sample Dup	Total/NA	Solid	5035	

GC Semi VOA

Prep Batch: 124023

Lab Sample ID	Client Sample ID	Prep Type	Matrix	Method	Prep Batch
880-64992-1	BH-1 1.0'	Total/NA	Solid	8015NM Prep	
880-64992-2	BH-2 4.5'	Total/NA	Solid	8015NM Prep	
880-64992-3	BH-3 4.5'	Total/NA	Solid	8015NM Prep	
880-64992-4	BH-4 1.5'	Total/NA	Solid	8015NM Prep	
880-64992-5	BH-5 3.5'	Total/NA	Solid	8015NM Prep	
880-64992-6	BH-6 1.5'	Total/NA	Solid	8015NM Prep	
880-64992-7	BH-7 3.5'	Total/NA	Solid	8015NM Prep	
880-64992-8	BH-8 1.5'	Total/NA	Solid	8015NM Prep	
880-64992-9	BH-9 1.5'	Total/NA	Solid	8015NM Prep	
880-64992-10	BH-10 1.5'	Total/NA	Solid	8015NM Prep	
880-64992-11	BH-11 1.5'	Total/NA	Solid	8015NM Prep	
880-64992-12	SW-2-N	Total/NA	Solid	8015NM Prep	
880-64992-13	SW-2-S	Total/NA	Solid	8015NM Prep	
880-64992-14	SW-3-N	Total/NA	Solid	8015NM Prep	
880-64992-15	SW-3-S	Total/NA	Solid	8015NM Prep	

Eurofins Midland

QC Association Summary

Client: Charger Rentals
Project/Site: Carleton SWDJob ID: 880-64992-1
SDG: 95SLMKR02

GC Semi VOA (Continued)

Prep Batch: 124023 (Continued)

Lab Sample ID	Client Sample ID	Prep Type	Matrix	Method	Prep Batch
MB 880-124023/1-A	Method Blank	Total/NA	Solid	8015NM Prep	
LCS 880-124023/2-A	Lab Control Sample	Total/NA	Solid	8015NM Prep	
LCSD 880-124023/3-A	Lab Control Sample Dup	Total/NA	Solid	8015NM Prep	

Prep Batch: 124085

Lab Sample ID	Client Sample ID	Prep Type	Matrix	Method	Prep Batch
880-64992-16	SW-5-N	Total/NA	Solid	8015NM Prep	
880-64992-17	SW-5-W	Total/NA	Solid	8015NM Prep	
880-64992-18	SW-7-W	Total/NA	Solid	8015NM Prep	
MB 880-124085/1-A	Method Blank	Total/NA	Solid	8015NM Prep	
LCS 880-124085/2-A	Lab Control Sample	Total/NA	Solid	8015NM Prep	
LCSD 880-124085/3-A	Lab Control Sample Dup	Total/NA	Solid	8015NM Prep	
880-64992-16 MS	SW-5-N	Total/NA	Solid	8015NM Prep	
880-64992-16 MSD	SW-5-N	Total/NA	Solid	8015NM Prep	

Analysis Batch: 124571

Lab Sample ID	Client Sample ID	Prep Type	Matrix	Method	Prep Batch
880-64992-1	BH-1 1.0'	Total/NA	Solid	8015B NM	124023
880-64992-2	BH-2 4.5'	Total/NA	Solid	8015B NM	124023
880-64992-3	BH-3 4.5'	Total/NA	Solid	8015B NM	124023
880-64992-4	BH-4 1.5'	Total/NA	Solid	8015B NM	124023
880-64992-5	BH-5 3.5'	Total/NA	Solid	8015B NM	124023
880-64992-6	BH-6 1.5'	Total/NA	Solid	8015B NM	124023
880-64992-7	BH-7 3.5'	Total/NA	Solid	8015B NM	124023
880-64992-8	BH-8 1.5'	Total/NA	Solid	8015B NM	124023
880-64992-9	BH-9 1.5'	Total/NA	Solid	8015B NM	124023
880-64992-10	BH-10 1.5'	Total/NA	Solid	8015B NM	124023
880-64992-11	BH-11 1.5'	Total/NA	Solid	8015B NM	124023
880-64992-12	SW-2-N	Total/NA	Solid	8015B NM	124023
880-64992-13	SW-2-S	Total/NA	Solid	8015B NM	124023
880-64992-14	SW-3-N	Total/NA	Solid	8015B NM	124023
880-64992-15	SW-3-S	Total/NA	Solid	8015B NM	124023
MB 880-124023/1-A	Method Blank	Total/NA	Solid	8015B NM	124023
LCS 880-124023/2-A	Lab Control Sample	Total/NA	Solid	8015B NM	124023
LCSD 880-124023/3-A	Lab Control Sample Dup	Total/NA	Solid	8015B NM	124023

Analysis Batch: 124637

Lab Sample ID	Client Sample ID	Prep Type	Matrix	Method	Prep Batch
880-64992-16	SW-5-N	Total/NA	Solid	8015B NM	124085
880-64992-17	SW-5-W	Total/NA	Solid	8015B NM	124085
880-64992-18	SW-7-W	Total/NA	Solid	8015B NM	124085
MB 880-124085/1-A	Method Blank	Total/NA	Solid	8015B NM	124085
LCS 880-124085/2-A	Lab Control Sample	Total/NA	Solid	8015B NM	124085
LCSD 880-124085/3-A	Lab Control Sample Dup	Total/NA	Solid	8015B NM	124085
880-64992-16 MS	SW-5-N	Total/NA	Solid	8015B NM	124085
880-64992-16 MSD	SW-5-N	Total/NA	Solid	8015B NM	124085

Analysis Batch: 124729

Lab Sample ID	Client Sample ID	Prep Type	Matrix	Method	Prep Batch
880-64992-1	BH-1 1.0'	Total/NA	Solid	8015 NM	
880-64992-2	BH-2 4.5'	Total/NA	Solid	8015 NM	

Eurofins Midland

QC Association Summary

Client: Charger Rentals
Project/Site: Carleton SWDJob ID: 880-64992-1
SDG: 95SLMKR02

GC Semi VOA (Continued)

Analysis Batch: 124729 (Continued)

Lab Sample ID	Client Sample ID	Prep Type	Matrix	Method	Prep Batch
880-64992-3	BH-3 4.5'	Total/NA	Solid	8015 NM	
880-64992-4	BH-4 1.5'	Total/NA	Solid	8015 NM	
880-64992-5	BH-5 3.5'	Total/NA	Solid	8015 NM	
880-64992-6	BH-6 1.5'	Total/NA	Solid	8015 NM	
880-64992-7	BH-7 3.5'	Total/NA	Solid	8015 NM	
880-64992-8	BH-8 1.5'	Total/NA	Solid	8015 NM	
880-64992-9	BH-9 1.5'	Total/NA	Solid	8015 NM	
880-64992-10	BH-10 1.5'	Total/NA	Solid	8015 NM	
880-64992-11	BH-11 1.5'	Total/NA	Solid	8015 NM	
880-64992-12	SW-2-N	Total/NA	Solid	8015 NM	
880-64992-13	SW-2-S	Total/NA	Solid	8015 NM	
880-64992-14	SW-3-N	Total/NA	Solid	8015 NM	
880-64992-15	SW-3-S	Total/NA	Solid	8015 NM	
880-64992-16	SW-5-N	Total/NA	Solid	8015 NM	
880-64992-17	SW-5-W	Total/NA	Solid	8015 NM	
880-64992-18	SW-7-W	Total/NA	Solid	8015 NM	

HPLC/IC

Leach Batch: 124146

Lab Sample ID	Client Sample ID	Prep Type	Matrix	Method	Prep Batch
880-64992-1	BH-1 1.0'	Soluble	Solid	DI Leach	
880-64992-2	BH-2 4.5'	Soluble	Solid	DI Leach	
880-64992-3	BH-3 4.5'	Soluble	Solid	DI Leach	
880-64992-4	BH-4 1.5'	Soluble	Solid	DI Leach	
880-64992-5	BH-5 3.5'	Soluble	Solid	DI Leach	
880-64992-6	BH-6 1.5'	Soluble	Solid	DI Leach	
880-64992-7	BH-7 3.5'	Soluble	Solid	DI Leach	
880-64992-8	BH-8 1.5'	Soluble	Solid	DI Leach	
880-64992-9	BH-9 1.5'	Soluble	Solid	DI Leach	
880-64992-10	BH-10 1.5'	Soluble	Solid	DI Leach	
880-64992-11	BH-11 1.5'	Soluble	Solid	DI Leach	
880-64992-12	SW-2-N	Soluble	Solid	DI Leach	
MB 880-124146/1-A	Method Blank	Soluble	Solid	DI Leach	
LCS 880-124146/2-A	Lab Control Sample	Soluble	Solid	DI Leach	
LCSD 880-124146/3-A	Lab Control Sample Dup	Soluble	Solid	DI Leach	
880-64992-3 MS	BH-3 4.5'	Soluble	Solid	DI Leach	
880-64992-3 MSD	BH-3 4.5'	Soluble	Solid	DI Leach	

Leach Batch: 124147

Lab Sample ID	Client Sample ID	Prep Type	Matrix	Method	Prep Batch
880-64992-13	SW-2-S	Soluble	Solid	DI Leach	
880-64992-14	SW-3-N	Soluble	Solid	DI Leach	
880-64992-15	SW-3-S	Soluble	Solid	DI Leach	
880-64992-16	SW-5-N	Soluble	Solid	DI Leach	
880-64992-17	SW-5-W	Soluble	Solid	DI Leach	
880-64992-18	SW-7-W	Soluble	Solid	DI Leach	
MB 880-124147/1-A	Method Blank	Soluble	Solid	DI Leach	
LCS 880-124147/2-A	Lab Control Sample	Soluble	Solid	DI Leach	
LCSD 880-124147/3-A	Lab Control Sample Dup	Soluble	Solid	DI Leach	
880-64992-13 MS	SW-2-S	Soluble	Solid	DI Leach	

Eurofins Midland

QC Association Summary

Client: Charger Rentals
 Project/Site: Carleton SWD

Job ID: 880-64992-1
 SDG: 95SLMKR02

HPLC/IC (Continued)

Leach Batch: 124147 (Continued)

Lab Sample ID	Client Sample ID	Prep Type	Matrix	Method	Prep Batch
880-64992-13 MSD	SW-2-S	Soluble	Solid	DI Leach	

Analysis Batch: 124192

Lab Sample ID	Client Sample ID	Prep Type	Matrix	Method	Prep Batch
880-64992-1	BH-1 1.0'	Soluble	Solid	300.0	124146
880-64992-2	BH-2 4.5'	Soluble	Solid	300.0	124146
880-64992-3	BH-3 4.5'	Soluble	Solid	300.0	124146
880-64992-4	BH-4 1.5'	Soluble	Solid	300.0	124146
880-64992-5	BH-5 3.5'	Soluble	Solid	300.0	124146
880-64992-6	BH-6 1.5'	Soluble	Solid	300.0	124146
880-64992-7	BH-7 3.5'	Soluble	Solid	300.0	124146
880-64992-8	BH-8 1.5'	Soluble	Solid	300.0	124146
880-64992-9	BH-9 1.5'	Soluble	Solid	300.0	124146
880-64992-10	BH-10 1.5'	Soluble	Solid	300.0	124146
880-64992-11	BH-11 1.5'	Soluble	Solid	300.0	124146
880-64992-12	SW-2-N	Soluble	Solid	300.0	124146
MB 880-124146/1-A	Method Blank	Soluble	Solid	300.0	124146
LCS 880-124146/2-A	Lab Control Sample	Soluble	Solid	300.0	124146
LCSD 880-124146/3-A	Lab Control Sample Dup	Soluble	Solid	300.0	124146
880-64992-3 MS	BH-3 4.5'	Soluble	Solid	300.0	124146
880-64992-3 MSD	BH-3 4.5'	Soluble	Solid	300.0	124146

Analysis Batch: 124193

Lab Sample ID	Client Sample ID	Prep Type	Matrix	Method	Prep Batch
880-64992-13	SW-2-S	Soluble	Solid	300.0	124147
880-64992-14	SW-3-N	Soluble	Solid	300.0	124147
880-64992-15	SW-3-S	Soluble	Solid	300.0	124147
880-64992-16	SW-5-N	Soluble	Solid	300.0	124147
880-64992-17	SW-5-W	Soluble	Solid	300.0	124147
880-64992-18	SW-7-W	Soluble	Solid	300.0	124147
MB 880-124147/1-A	Method Blank	Soluble	Solid	300.0	124147
LCS 880-124147/2-A	Lab Control Sample	Soluble	Solid	300.0	124147
LCSD 880-124147/3-A	Lab Control Sample Dup	Soluble	Solid	300.0	124147
880-64992-13 MS	SW-2-S	Soluble	Solid	300.0	124147
880-64992-13 MSD	SW-2-S	Soluble	Solid	300.0	124147

Lab Chronicle

Client: Charger Rentals
 Project/Site: Carleton SWD

Job ID: 880-64992-1
 SDG: 95SLMKR02

Client Sample ID: BH-1 1.0'

Lab Sample ID: 880-64992-1

Date Collected: 11/07/25 11:35

Matrix: Solid

Date Received: 11/14/25 08:44

Prep Type	Batch Type	Batch Method	Run	Dil Factor	Initial Amount	Final Amount	Batch Number	Prepared or Analyzed	Analyst	Lab
Total/NA	Prep	5035			5.01 g	5 mL	124177	11/17/25 10:13	AA	EET MID
Total/NA	Analysis	8021B		1	5 mL	5 mL	124479	11/20/25 11:31	MNR	EET MID
Total/NA	Analysis	Total BTEX		1			124599	11/20/25 11:31	SA	EET MID
Total/NA	Analysis	8015 NM		1			124729	11/20/25 16:23	SA	EET MID
Total/NA	Prep	8015NM Prep			10.01 g	10.00 mL	124023	11/14/25 08:47	EL	EET MID
Total/NA	Analysis	8015B NM		1	1 uL	1 uL	124571	11/20/25 16:23	SA	EET MID
Soluble	Leach	DI Leach			5.05 g	50 mL	124146	11/17/25 09:22	SA	EET MID
Soluble	Analysis	300.0		1			124192	11/17/25 19:23	CS	EET MID

Client Sample ID: BH-2 4.5'

Lab Sample ID: 880-64992-2

Date Collected: 11/07/25 11:38

Matrix: Solid

Date Received: 11/14/25 08:44

Prep Type	Batch Type	Batch Method	Run	Dil Factor	Initial Amount	Final Amount	Batch Number	Prepared or Analyzed	Analyst	Lab
Total/NA	Prep	5035			4.98 g	5 mL	124177	11/17/25 10:13	AA	EET MID
Total/NA	Analysis	8021B		1	5 mL	5 mL	124479	11/20/25 11:52	MNR	EET MID
Total/NA	Analysis	Total BTEX		1			124599	11/20/25 11:52	SA	EET MID
Total/NA	Analysis	8015 NM		1			124729	11/20/25 16:38	SA	EET MID
Total/NA	Prep	8015NM Prep			10.04 g	10.00 mL	124023	11/14/25 08:47	EL	EET MID
Total/NA	Analysis	8015B NM		1	1 uL	1 uL	124571	11/20/25 16:38	SA	EET MID
Soluble	Leach	DI Leach			4.98 g	50 mL	124146	11/17/25 09:22	SA	EET MID
Soluble	Analysis	300.0		1			124192	11/17/25 19:28	CS	EET MID

Client Sample ID: BH-3 4.5'

Lab Sample ID: 880-64992-3

Date Collected: 11/07/25 11:41

Matrix: Solid

Date Received: 11/14/25 08:44

Prep Type	Batch Type	Batch Method	Run	Dil Factor	Initial Amount	Final Amount	Batch Number	Prepared or Analyzed	Analyst	Lab
Total/NA	Prep	5035			5.03 g	5 mL	124177	11/17/25 10:13	AA	EET MID
Total/NA	Analysis	8021B		1	5 mL	5 mL	124479	11/20/25 12:53	MNR	EET MID
Total/NA	Analysis	Total BTEX		1			124599	11/20/25 12:53	SA	EET MID
Total/NA	Analysis	8015 NM		1			124729	11/20/25 16:54	SA	EET MID
Total/NA	Prep	8015NM Prep			10.05 g	10.00 mL	124023	11/14/25 08:47	EL	EET MID
Total/NA	Analysis	8015B NM		1	1 uL	1 uL	124571	11/20/25 16:54	SA	EET MID
Soluble	Leach	DI Leach			4.95 g	50 mL	124146	11/17/25 09:22	SA	EET MID
Soluble	Analysis	300.0		1			124192	11/17/25 19:33	CS	EET MID

Client Sample ID: BH-4 1.5'

Lab Sample ID: 880-64992-4

Date Collected: 11/07/25 11:44

Matrix: Solid

Date Received: 11/14/25 08:44

Prep Type	Batch Type	Batch Method	Run	Dil Factor	Initial Amount	Final Amount	Batch Number	Prepared or Analyzed	Analyst	Lab
Total/NA	Prep	5035			5.05 g	5 mL	124177	11/17/25 10:13	AA	EET MID
Total/NA	Analysis	8021B		1	5 mL	5 mL	124479	11/20/25 13:13	MNR	EET MID
Total/NA	Analysis	Total BTEX		1			124599	11/20/25 13:13	SA	EET MID

Eurofins Midland

Lab Chronicle

Client: Charger Rentals
Project/Site: Carleton SWD

Job ID: 880-64992-1
SDG: 95SLMKR02

Client Sample ID: BH-4 1.5'

Lab Sample ID: 880-64992-4

Date Collected: 11/07/25 11:44

Matrix: Solid

Date Received: 11/14/25 08:44

Prep Type	Batch Type	Batch Method	Run	Dil Factor	Initial Amount	Final Amount	Batch Number	Prepared or Analyzed	Analyst	Lab
Total/NA	Analysis	8015 NM		1			124729	11/20/25 17:09	SA	EET MID
Total/NA	Prep	8015NM Prep			10.03 g	10.00 mL	124023	11/14/25 08:47	EL	EET MID
Total/NA	Analysis	8015B NM		1	1 uL	1 uL	124571	11/20/25 17:09	SA	EET MID
Soluble	Leach	DI Leach			4.96 g	50 mL	124146	11/17/25 09:22	SA	EET MID
Soluble	Analysis	300.0		1			124192	11/17/25 19:49	CS	EET MID

Client Sample ID: BH-5 3.5'

Lab Sample ID: 880-64992-5

Date Collected: 11/07/25 11:49

Matrix: Solid

Date Received: 11/14/25 08:44

Prep Type	Batch Type	Batch Method	Run	Dil Factor	Initial Amount	Final Amount	Batch Number	Prepared or Analyzed	Analyst	Lab
Total/NA	Prep	5035			5.01 g	5 mL	124177	11/17/25 10:13	AA	EET MID
Total/NA	Analysis	8021B		1	5 mL	5 mL	124479	11/20/25 13:34	MNR	EET MID
Total/NA	Analysis	Total BTEX		1			124599	11/20/25 13:34	SA	EET MID
Total/NA	Analysis	8015 NM		1			124729	11/20/25 17:25	SA	EET MID
Total/NA	Prep	8015NM Prep			10.00 g	10.00 mL	124023	11/14/25 08:47	EL	EET MID
Total/NA	Analysis	8015B NM		1	1 uL	1 uL	124571	11/20/25 17:25	SA	EET MID
Soluble	Leach	DI Leach			5.02 g	50 mL	124146	11/17/25 09:22	SA	EET MID
Soluble	Analysis	300.0		1			124192	11/17/25 19:54	CS	EET MID

Client Sample ID: BH-6 1.5'

Lab Sample ID: 880-64992-6

Date Collected: 11/07/25 11:53

Matrix: Solid

Date Received: 11/14/25 08:44

Prep Type	Batch Type	Batch Method	Run	Dil Factor	Initial Amount	Final Amount	Batch Number	Prepared or Analyzed	Analyst	Lab
Total/NA	Prep	5035			4.98 g	5 mL	124177	11/17/25 10:13	AA	EET MID
Total/NA	Analysis	8021B		1	5 mL	5 mL	124479	11/20/25 13:54	MNR	EET MID
Total/NA	Analysis	Total BTEX		1			124599	11/20/25 13:54	SA	EET MID
Total/NA	Analysis	8015 NM		1			124729	11/20/25 17:56	SA	EET MID
Total/NA	Prep	8015NM Prep			10.01 g	10.00 mL	124023	11/14/25 08:47	EL	EET MID
Total/NA	Analysis	8015B NM		1	1 uL	1 uL	124571	11/20/25 17:56	SA	EET MID
Soluble	Leach	DI Leach			5.01 g	50 mL	124146	11/17/25 09:22	SA	EET MID
Soluble	Analysis	300.0		1			124192	11/17/25 20:10	CS	EET MID

Client Sample ID: BH-7 3.5'

Lab Sample ID: 880-64992-7

Date Collected: 11/07/25 11:57

Matrix: Solid

Date Received: 11/14/25 08:44

Prep Type	Batch Type	Batch Method	Run	Dil Factor	Initial Amount	Final Amount	Batch Number	Prepared or Analyzed	Analyst	Lab
Total/NA	Prep	5035			4.98 g	5 mL	124648	11/21/25 10:11	MNR	EET MID
Total/NA	Analysis	8021B		1	5 mL	5 mL	124616	11/21/25 12:12	MNR	EET MID
Total/NA	Analysis	Total BTEX		1			124599	11/21/25 12:12	SA	EET MID
Total/NA	Analysis	8015 NM		1			124729	11/20/25 18:11	SA	EET MID
Total/NA	Prep	8015NM Prep			10.04 g	10.00 mL	124023	11/14/25 08:47	EL	EET MID
Total/NA	Analysis	8015B NM		1	1 uL	1 uL	124571	11/20/25 18:11	SA	EET MID

Eurofins Midland

Lab Chronicle

Client: Charger Rentals
 Project/Site: Carleton SWD

Job ID: 880-64992-1
 SDG: 95SLMKR02

Client Sample ID: BH-7 3.5'

Lab Sample ID: 880-64992-7

Date Collected: 11/07/25 11:57

Matrix: Solid

Date Received: 11/14/25 08:44

Prep Type	Batch Type	Batch Method	Run	Dil Factor	Initial Amount	Final Amount	Batch Number	Prepared or Analyzed	Analyst	Lab
Soluble	Leach	DI Leach			5.04 g	50 mL	124146	11/17/25 09:22	SA	EET MID
Soluble	Analysis	300.0		1			124192	11/17/25 20:15	CS	EET MID

Client Sample ID: BH-8 1.5'

Lab Sample ID: 880-64992-8

Date Collected: 11/07/25 12:00

Matrix: Solid

Date Received: 11/14/25 08:44

Prep Type	Batch Type	Batch Method	Run	Dil Factor	Initial Amount	Final Amount	Batch Number	Prepared or Analyzed	Analyst	Lab
Total/NA	Prep	5035			5.03 g	5 mL	124177	11/17/25 10:13	AA	EET MID
Total/NA	Analysis	8021B		1	5 mL	5 mL	124479	11/20/25 16:04	MNR	EET MID
Total/NA	Analysis	Total BTEX		1			124599	11/20/25 16:04	SA	EET MID
Total/NA	Analysis	8015 NM		1			124729	11/20/25 18:27	SA	EET MID
Total/NA	Prep	8015NM Prep			10.02 g	10.00 mL	124023	11/14/25 08:47	EL	EET MID
Total/NA	Analysis	8015B NM		1	1 uL	1 uL	124571	11/20/25 18:27	SA	EET MID
Soluble	Leach	DI Leach			4.99 g	50 mL	124146	11/17/25 09:22	SA	EET MID
Soluble	Analysis	300.0		1			124192	11/17/25 20:20	CS	EET MID

Client Sample ID: BH-9 1.5'

Lab Sample ID: 880-64992-9

Date Collected: 11/07/25 12:03

Matrix: Solid

Date Received: 11/14/25 08:44

Prep Type	Batch Type	Batch Method	Run	Dil Factor	Initial Amount	Final Amount	Batch Number	Prepared or Analyzed	Analyst	Lab
Total/NA	Prep	5035			5.02 g	5 mL	124177	11/17/25 10:13	AA	EET MID
Total/NA	Analysis	8021B		1	5 mL	5 mL	124479	11/20/25 17:54	MNR	EET MID
Total/NA	Analysis	Total BTEX		1			124599	11/20/25 17:54	SA	EET MID
Total/NA	Analysis	8015 NM		1			124729	11/20/25 18:42	SA	EET MID
Total/NA	Prep	8015NM Prep			9.98 g	10.00 mL	124023	11/14/25 08:47	EL	EET MID
Total/NA	Analysis	8015B NM		1	1 uL	1 uL	124571	11/20/25 18:42	SA	EET MID
Soluble	Leach	DI Leach			5.03 g	50 mL	124146	11/17/25 09:22	SA	EET MID
Soluble	Analysis	300.0		1			124192	11/17/25 20:26	CS	EET MID

Client Sample ID: BH-10 1.5'

Lab Sample ID: 880-64992-10

Date Collected: 11/07/25 12:08

Matrix: Solid

Date Received: 11/14/25 08:44

Prep Type	Batch Type	Batch Method	Run	Dil Factor	Initial Amount	Final Amount	Batch Number	Prepared or Analyzed	Analyst	Lab
Total/NA	Prep	5035			5.01 g	5 mL	124177	11/17/25 10:13	AA	EET MID
Total/NA	Analysis	8021B		1	5 mL	5 mL	124479	11/20/25 18:15	MNR	EET MID
Total/NA	Analysis	Total BTEX		1			124599	11/20/25 18:15	SA	EET MID
Total/NA	Analysis	8015 NM		1			124729	11/20/25 18:56	SA	EET MID
Total/NA	Prep	8015NM Prep			10.01 g	10.00 mL	124023	11/14/25 08:47	EL	EET MID
Total/NA	Analysis	8015B NM		1	1 uL	1 uL	124571	11/20/25 18:56	SA	EET MID
Soluble	Leach	DI Leach			5.01 g	50 mL	124146	11/17/25 09:22	SA	EET MID
Soluble	Analysis	300.0		1			124192	11/17/25 20:31	CS	EET MID

Lab Chronicle

Client: Charger Rentals
 Project/Site: Carleton SWD

Job ID: 880-64992-1
 SDG: 95SLMKR02

Client Sample ID: BH-11 1.5'

Lab Sample ID: 880-64992-11

Date Collected: 11/07/25 12:11

Matrix: Solid

Date Received: 11/14/25 08:44

Prep Type	Batch Type	Batch Method	Run	Dil Factor	Initial Amount	Final Amount	Batch Number	Prepared or Analyzed	Analyst	Lab
Total/NA	Prep	5035			4.98 g	5 mL	124177	11/17/25 10:13	AA	EET MID
Total/NA	Analysis	8021B		1	5 mL	5 mL	124479	11/20/25 18:35	MNR	EET MID
Total/NA	Analysis	Total BTEX		1			124599	11/20/25 18:35	SA	EET MID
Total/NA	Analysis	8015 NM		1			124729	11/20/25 19:28	SA	EET MID
Total/NA	Prep	8015NM Prep			9.99 g	10.00 mL	124023	11/14/25 08:47	EL	EET MID
Total/NA	Analysis	8015B NM		1	1 uL	1 uL	124571	11/20/25 19:28	SA	EET MID
Soluble	Leach	DI Leach			4.98 g	50 mL	124146	11/17/25 09:22	SA	EET MID
Soluble	Analysis	300.0		1			124192	11/17/25 20:36	CS	EET MID

Client Sample ID: SW-2-N

Lab Sample ID: 880-64992-12

Date Collected: 11/07/25 12:15

Matrix: Solid

Date Received: 11/14/25 08:44

Prep Type	Batch Type	Batch Method	Run	Dil Factor	Initial Amount	Final Amount	Batch Number	Prepared or Analyzed	Analyst	Lab
Total/NA	Prep	5035			4.95 g	5 mL	124177	11/17/25 10:13	AA	EET MID
Total/NA	Analysis	8021B		1	5 mL	5 mL	124479	11/20/25 18:56	MNR	EET MID
Total/NA	Analysis	Total BTEX		1			124599	11/20/25 18:56	SA	EET MID
Total/NA	Analysis	8015 NM		1			124729	11/20/25 19:44	SA	EET MID
Total/NA	Prep	8015NM Prep			10.00 g	10.00 mL	124023	11/14/25 08:47	EL	EET MID
Total/NA	Analysis	8015B NM		1	1 uL	1 uL	124571	11/20/25 19:44	SA	EET MID
Soluble	Leach	DI Leach			4.95 g	50 mL	124146	11/17/25 09:22	SA	EET MID
Soluble	Analysis	300.0		1			124192	11/17/25 20:41	CS	EET MID

Client Sample ID: SW-2-S

Lab Sample ID: 880-64992-13

Date Collected: 11/07/25 12:19

Matrix: Solid

Date Received: 11/14/25 08:44

Prep Type	Batch Type	Batch Method	Run	Dil Factor	Initial Amount	Final Amount	Batch Number	Prepared or Analyzed	Analyst	Lab
Total/NA	Prep	5035			5.03 g	5 mL	124177	11/17/25 10:13	AA	EET MID
Total/NA	Analysis	8021B		1	5 mL	5 mL	124479	11/20/25 19:16	MNR	EET MID
Total/NA	Analysis	Total BTEX		1			124599	11/20/25 19:16	SA	EET MID
Total/NA	Analysis	8015 NM		1			124729	11/20/25 19:59	SA	EET MID
Total/NA	Prep	8015NM Prep			10.01 g	10.00 mL	124023	11/14/25 08:47	EL	EET MID
Total/NA	Analysis	8015B NM		1	1 uL	1 uL	124571	11/20/25 19:59	SA	EET MID
Soluble	Leach	DI Leach			4.98 g	50 mL	124147	11/17/25 09:24	SA	EET MID
Soluble	Analysis	300.0		1			124193	11/18/25 03:41	CS	EET MID

Client Sample ID: SW-3-N

Lab Sample ID: 880-64992-14

Date Collected: 11/07/25 12:22

Matrix: Solid

Date Received: 11/14/25 08:44

Prep Type	Batch Type	Batch Method	Run	Dil Factor	Initial Amount	Final Amount	Batch Number	Prepared or Analyzed	Analyst	Lab
Total/NA	Prep	5035			5.00 g	5 mL	124177	11/17/25 10:13	AA	EET MID
Total/NA	Analysis	8021B		1	5 mL	5 mL	124479	11/20/25 19:37	MNR	EET MID
Total/NA	Analysis	Total BTEX		1			124599	11/20/25 19:37	SA	EET MID

Eurofins Midland

Lab Chronicle

Client: Charger Rentals
 Project/Site: Carleton SWD

Job ID: 880-64992-1
 SDG: 95SLMKR02

Client Sample ID: SW-3-N

Lab Sample ID: 880-64992-14

Date Collected: 11/07/25 12:22

Matrix: Solid

Date Received: 11/14/25 08:44

Prep Type	Batch Type	Batch Method	Run	Dil Factor	Initial Amount	Final Amount	Batch Number	Prepared or Analyzed	Analyst	Lab
Total/NA	Analysis	8015 NM		1			124729	11/20/25 20:14	SA	EET MID
Total/NA	Prep	8015NM Prep			10.04 g	10.00 mL	124023	11/14/25 08:47	EL	EET MID
Total/NA	Analysis	8015B NM		1	1 uL	1 uL	124571	11/20/25 20:14	SA	EET MID
Soluble	Leach	DI Leach			5.04 g	50 mL	124147	11/17/25 09:24	SA	EET MID
Soluble	Analysis	300.0		1			124193	11/18/25 03:58	CS	EET MID

Client Sample ID: SW-3-S

Lab Sample ID: 880-64992-15

Date Collected: 11/07/25 12:26

Matrix: Solid

Date Received: 11/14/25 08:44

Prep Type	Batch Type	Batch Method	Run	Dil Factor	Initial Amount	Final Amount	Batch Number	Prepared or Analyzed	Analyst	Lab
Total/NA	Prep	5035			5.01 g	5 mL	124177	11/17/25 10:13	AA	EET MID
Total/NA	Analysis	8021B		1	5 mL	5 mL	124479	11/20/25 19:57	MNR	EET MID
Total/NA	Analysis	Total BTEX		1			124599	11/20/25 19:57	SA	EET MID
Total/NA	Analysis	8015 NM		1			124729	11/20/25 20:29	SA	EET MID
Total/NA	Prep	8015NM Prep			10.01 g	10.00 mL	124023	11/14/25 08:47	EL	EET MID
Total/NA	Analysis	8015B NM		1	1 uL	1 uL	124571	11/20/25 20:29	SA	EET MID
Soluble	Leach	DI Leach			5.03 g	50 mL	124147	11/17/25 09:24	SA	EET MID
Soluble	Analysis	300.0		1			124193	11/18/25 04:04	CS	EET MID

Client Sample ID: SW-5-N

Lab Sample ID: 880-64992-16

Date Collected: 11/07/25 12:28

Matrix: Solid

Date Received: 11/14/25 08:44

Prep Type	Batch Type	Batch Method	Run	Dil Factor	Initial Amount	Final Amount	Batch Number	Prepared or Analyzed	Analyst	Lab
Total/NA	Prep	5035			4.98 g	5 mL	124177	11/17/25 10:13	AA	EET MID
Total/NA	Analysis	8021B		1	5 mL	5 mL	124479	11/20/25 20:18	MNR	EET MID
Total/NA	Analysis	Total BTEX		1			124599	11/20/25 20:18	SA	EET MID
Total/NA	Analysis	8015 NM		1			124729	11/21/25 18:44	SA	EET MID
Total/NA	Prep	8015NM Prep			10.02 g	10.00 mL	124085	11/14/25 14:46	EL	EET MID
Total/NA	Analysis	8015B NM		1	1 uL	1 uL	124637	11/21/25 18:44	AJ	EET MID
Soluble	Leach	DI Leach			5.02 g	50 mL	124147	11/17/25 09:24	SA	EET MID
Soluble	Analysis	300.0		1			124193	11/18/25 04:10	CS	EET MID

Client Sample ID: SW-5-W

Lab Sample ID: 880-64992-17

Date Collected: 11/07/25 12:30

Matrix: Solid

Date Received: 11/14/25 08:44

Prep Type	Batch Type	Batch Method	Run	Dil Factor	Initial Amount	Final Amount	Batch Number	Prepared or Analyzed	Analyst	Lab
Total/NA	Prep	5035			4.95 g	5 mL	124177	11/17/25 10:13	AA	EET MID
Total/NA	Analysis	8021B		1	5 mL	5 mL	124479	11/20/25 20:38	MNR	EET MID
Total/NA	Analysis	Total BTEX		1			124599	11/20/25 20:38	SA	EET MID
Total/NA	Analysis	8015 NM		1			124729	11/21/25 19:29	SA	EET MID
Total/NA	Prep	8015NM Prep			10.03 g	10.00 mL	124085	11/14/25 14:46	EL	EET MID
Total/NA	Analysis	8015B NM		1	1 uL	1 uL	124637	11/21/25 19:29	AJ	EET MID

Eurofins Midland

Lab Chronicle

Client: Charger Rentals
 Project/Site: Carleton SWD

Job ID: 880-64992-1
 SDG: 95SLMKR02

Client Sample ID: SW-5-W

Lab Sample ID: 880-64992-17

Date Collected: 11/07/25 12:30

Matrix: Solid

Date Received: 11/14/25 08:44

Prep Type	Batch Type	Batch Method	Run	Dil Factor	Initial Amount	Final Amount	Batch Number	Prepared or Analyzed	Analyst	Lab
Soluble	Leach	DI Leach			4.99 g	50 mL	124147	11/17/25 09:24	SA	EET MID
Soluble	Analysis	300.0		1			124193	11/18/25 04:16	CS	EET MID

Client Sample ID: SW-7-W

Lab Sample ID: 880-64992-18

Date Collected: 11/07/25 12:32

Matrix: Solid

Date Received: 11/14/25 08:44

Prep Type	Batch Type	Batch Method	Run	Dil Factor	Initial Amount	Final Amount	Batch Number	Prepared or Analyzed	Analyst	Lab
Total/NA	Prep	5035			5.03 g	5 mL	124177	11/17/25 10:13	AA	EET MID
Total/NA	Analysis	8021B		1	5 mL	5 mL	124479	11/20/25 20:58	MNR	EET MID
Total/NA	Analysis	Total BTEX		1			124599	11/20/25 20:58	SA	EET MID
Total/NA	Analysis	8015 NM		1			124729	11/21/25 19:42	SA	EET MID
Total/NA	Prep	8015NM Prep			10.01 g	10.00 mL	124085	11/14/25 14:46	EL	EET MID
Total/NA	Analysis	8015B NM		1	1 uL	1 uL	124637	11/21/25 19:42	AJ	EET MID
Soluble	Leach	DI Leach			5.04 g	50 mL	124147	11/17/25 09:24	SA	EET MID
Soluble	Analysis	300.0		1			124193	11/18/25 04:33	CS	EET MID

Laboratory References:

EET MID = Eurofins Midland, 1211 W. Florida Ave, Midland, TX 79701, TEL (432)704-5440

Accreditation/Certification Summary

Client: Charger Rentals
Project/Site: Carleton SWD

Job ID: 880-64992-1
SDG: 95SLMKR02

Laboratory: Eurofins Midland

Unless otherwise noted, all analytes for this laboratory were covered under each accreditation/certification below.

Authority	Program	Identification Number	Expiration Date
Texas	NELAP	T104704400	06-30-26

The following analytes are included in this report, but the laboratory is not certified by the governing authority. This list may include analytes for which the agency does not offer certification.

Analysis Method	Prep Method	Matrix	Analyte
8015 NM		Solid	Total TPH
Total BTEX		Solid	Total BTEX

- 1
- 2
- 3
- 4
- 5
- 6
- 7
- 8
- 9
- 10
- 11
- 12
- 13
- 14

Method Summary

Client: Charger Rentals
 Project/Site: Carleton SWD

Job ID: 880-64992-1
 SDG: 95SLMKR02

Method	Method Description	Protocol	Laboratory
8021B	Volatile Organic Compounds (GC)	SW846	EET MID
Total BTEX	Total BTEX Calculation	TAL SOP	EET MID
8015 NM	Diesel Range Organics (DRO) (GC)	SW846	EET MID
8015B NM	Diesel Range Organics (DRO) (GC)	SW846	EET MID
300.0	Anions, Ion Chromatography	EPA	EET MID
5035	Closed System Purge and Trap	SW846	EET MID
8015NM Prep	Microextraction	SW846	EET MID
DI Leach	Deionized Water Leaching Procedure	ASTM	EET MID

Protocol References:

- ASTM = ASTM International
- EPA = US Environmental Protection Agency
- SW846 = "Test Methods For Evaluating Solid Waste, Physical/Chemical Methods", Third Edition, November 1986 And Its Updates.
- TAL SOP = TestAmerica Laboratories, Standard Operating Procedure

Laboratory References:

- EET MID = Eurofins Midland, 1211 W. Florida Ave, Midland, TX 79701, TEL (432)704-5440



Sample Summary

Client: Charger Rentals
Project/Site: Carleton SWD

Job ID: 880-64992-1
SDG: 95SLMKR02

Lab Sample ID	Client Sample ID	Matrix	Collected	Received	Depth
880-64992-1	BH-1 1.0'	Solid	11/07/25 11:35	11/14/25 08:44	1.0'
880-64992-2	BH-2 4.5'	Solid	11/07/25 11:38	11/14/25 08:44	4.5'
880-64992-3	BH-3 4.5'	Solid	11/07/25 11:41	11/14/25 08:44	4.5'
880-64992-4	BH-4 1.5'	Solid	11/07/25 11:44	11/14/25 08:44	1.5'
880-64992-5	BH-5 3.5'	Solid	11/07/25 11:49	11/14/25 08:44	3.5'
880-64992-6	BH-6 1.5'	Solid	11/07/25 11:53	11/14/25 08:44	1.5'
880-64992-7	BH-7 3.5'	Solid	11/07/25 11:57	11/14/25 08:44	3.5'
880-64992-8	BH-8 1.5'	Solid	11/07/25 12:00	11/14/25 08:44	1.5'
880-64992-9	BH-9 1.5'	Solid	11/07/25 12:03	11/14/25 08:44	1.5'
880-64992-10	BH-10 1.5'	Solid	11/07/25 12:08	11/14/25 08:44	1.5'
880-64992-11	BH-11 1.5'	Solid	11/07/25 12:11	11/14/25 08:44	1.5'
880-64992-12	SW-2-N	Solid	11/07/25 12:15	11/14/25 08:44	
880-64992-13	SW-2-S	Solid	11/07/25 12:19	11/14/25 08:44	
880-64992-14	SW-3-N	Solid	11/07/25 12:22	11/14/25 08:44	
880-64992-15	SW-3-S	Solid	11/07/25 12:26	11/14/25 08:44	
880-64992-16	SW-5-N	Solid	11/07/25 12:28	11/14/25 08:44	
880-64992-17	SW-5-W	Solid	11/07/25 12:30	11/14/25 08:44	
880-64992-18	SW-7-W	Solid	11/07/25 12:32	11/14/25 08:44	

- 1
- 2
- 3
- 4
- 5
- 6
- 7
- 8
- 9
- 10
- 11
- 12
- 13
- 14

Chain of Custody

Houston, TX (281) 240-4200, Dallas, TX (214) 902-0300
 Midland, TX (432) 704-5440, San Antonio, TX (210) 509-3334
 EL Paso, TX (915) 585-3443, Lubbock, TX (806) 794-1296
 Hobbs, NM (575) 392-7550, Carlsbad, NM (575) 988-3199

Environment Testing
 Xenco



Work Order No: _____

www.xenco.com Page 2 of 2

Work Order Comments

Program: UST/PST PRP Brownfields RRC Superfund
 State of Project: _____
 Reporting: Level II Level III PST/UST RRP Level IV
 Deliverables: EDD ADaPT Other: _____

Project Manager: Cameron Chadinha
 Company Name: Chargert Services, LLC
 Address: 23 W Industrial Loop
 City, State ZIP: Midland, TX 79701
 Phone: (713) 878-9645
 Email: cameron.chadinha@chargertservices.com

Bill to: (if different)
 Company Name:
 Address:
 City, State ZIP:

Sample Identification	Matrix	Date Sampled	Time Sampled	Depth	Enbl/Cont	Turn Around		Pres. Code	ANALYSIS REQUEST	Preservative Codes
						<input type="checkbox"/> Routine	<input type="checkbox"/> Rush			
BH - 11 1.5'	S	11/7/2025	1211	1.5'	Comp 1	<input type="checkbox"/> Yes	<input type="checkbox"/> No			None: NO Cool: Cool MeOH: Me HCL: HC H ₂ SO ₄ : H ₂ H ₃ PO ₄ : HP NaHSO ₄ : NABIS Na ₂ S ₂ O ₃ : NaSO ₃ Zn Acetate+NaOH: Zn NaOH+Ascorbic Acid: SAPC
SW - 2 - N	S	11/7/2025	1215		Comp 1	<input type="checkbox"/> Yes	<input type="checkbox"/> No			
SW - 2 - S	S	11/7/2025	1219		Comp 1	<input type="checkbox"/> Yes	<input type="checkbox"/> No			
SW - 3 - N	S	11/7/2025	1222		Comp 1	<input type="checkbox"/> Yes	<input type="checkbox"/> No			
SW - 3 - S	S	11/7/2025	1226		Comp 1	<input type="checkbox"/> Yes	<input type="checkbox"/> No			
SW - 5 - N	S	11/7/2025	1228		Comp 1	<input type="checkbox"/> Yes	<input type="checkbox"/> No			
SW - 5 - W	S	11/7/2025	1230		Comp 1	<input type="checkbox"/> Yes	<input type="checkbox"/> No			
SW - 7 - W	S	11/7/2025	1232		Comp 1	<input type="checkbox"/> Yes	<input type="checkbox"/> No			

Total 200.7 / 6010 200.8 / 6020: 8RCRA 13PPM Texas 11 Al Sb As Ba Be B Cd Ca Cr Co Cu Fe Pb Mg Mn Mo Ni K Se Ag SiO₂ Na Sr Ti Sn U V Zn
 Circle Method(s) and Metal(s) to be analyzed Hg: 1631 / 245.1 / 7470 / 7471

Notice: Signature of this document and relinquishment of samples constitutes a valid purchase order from client company to Eurofins Xenco, its affiliates and subcontractors. It assigns standard terms and conditions of service. Eurofins Xenco will be liable only for the cost of samples and shall not assume any responsibility for any losses or expenses incurred by the client if such losses are due to circumstances beyond the control of Eurofins Xenco. A minimum charge of \$85.00 will be applied to each project and a charge of \$5 for each sample submitted to Eurofins Xenco, but not analyzed. These terms will be enforced unless previously negotiated.

Relinquished by: (Signature)	Received by: (Signature)	Date/Time	Relinquished by: (Signature)	Received by: (Signature)	Date/Time
Kevin Martin	Kevin Ayo	08/4/11/1425			



Login Sample Receipt Checklist

Client: Charger Rentals

Job Number: 880-64992-1

SDG Number: 95SLMKR02

Login Number: 64992

List Number: 1

Creator: Vasquez, Julisa

List Source: Eurofins Midland

Question	Answer	Comment
The cooler's custody seal, if present, is intact.	N/A	
Sample custody seals, if present, are intact.	N/A	
The cooler or samples do not appear to have been compromised or tampered with.	True	
Samples were received on ice.	True	
Cooler Temperature is acceptable.	True	
Cooler Temperature is recorded.	True	
COC is present.	True	
COC is filled out in ink and legible.	True	
COC is filled out with all pertinent information.	True	
Is the Field Sampler's name present on COC?	True	
There are no discrepancies between the containers received and the COC.	True	
Samples are received within Holding Time (excluding tests with immediate HTs)	True	
Sample containers have legible labels.	True	
Containers are not broken or leaking.	True	
Sample collection date/times are provided.	True	
Appropriate sample containers are used.	True	
Sample bottles are completely filled.	True	
Sample Preservation Verified.	N/A	
There is sufficient vol. for all requested analyses, incl. any requested MS/MSDs	True	
Containers requiring zero headspace have no headspace or bubble is <6mm (1/4").	N/A	

- 1
- 2
- 3
- 4
- 5
- 6
- 7
- 8
- 9
- 10
- 11
- 12
- 13
- 14



Environment Testing

- 1
- 2
- 3
- 4
- 5
- 6
- 7
- 8
- 9
- 10
- 11
- 12
- 13
- 14

ANALYTICAL REPORT

PREPARED FOR

Attn: Cameron Chadinha
 Charger Rentals
 23 West Industrial Loop
 Midland, Texas 79701

Generated 1/5/2026 11:28:08 PM

JOB DESCRIPTION

Carleton SWD
 95SLMLR01

JOB NUMBER

880-66462-1

Eurofins Midland
 1211 W. Florida Ave
 Midland TX 79701

See page two for job notes and contact information.



Eurofins Midland

Job Notes

This report may not be reproduced except in full, and with written approval from the laboratory. The results relate only to the samples tested. For questions please contact the Project Manager at the e-mail address or telephone number listed on this page.

Analytical test results meet all requirements of the associated regulatory program (i.e., NELAC (TNI), DoD, and ISO 17025) unless otherwise noted under the individual analysis.

Authorization



Generated
1/5/2026 11:28:08 PM

Authorized for release by
Holly Taylor, Project Manager
Holly.Taylor@et.eurofinsus.com
(806)794-1296

Client: Charger Rentals
Project/Site: Carleton SWD

Laboratory Job ID: 880-66462-1
SDG: 95SLMLR01

Table of Contents

Cover Page	1
Table of Contents	3
Definitions/Glossary	4
Case Narrative	5
Client Sample Results	6
Surrogate Summary	14
QC Sample Results	15
QC Association Summary	20
Lab Chronicle	24
Certification Summary	28
Method Summary	29
Sample Summary	30
Chain of Custody	31
Receipt Checklists	32

- 1
- 2
- 3
- 4
- 5
- 6
- 7
- 8
- 9
- 10
- 11
- 12
- 13
- 14

Definitions/Glossary

Client: Charger Rentals
Project/Site: Carleton SWD

Job ID: 880-66462-1
SDG: 95SLMLR01

Qualifiers

GC VOA

Qualifier	Qualifier Description
H	Sample was prepped or analyzed beyond the specified holding time. This does not meet regulatory requirements.
U	Indicates the analyte was analyzed for but not detected.

GC Semi VOA

Qualifier	Qualifier Description
S1+	Surrogate recovery exceeds control limits, high biased.
U	Indicates the analyte was analyzed for but not detected.

HPLC/IC

Qualifier	Qualifier Description
U	Indicates the analyte was analyzed for but not detected.

Glossary

Abbreviation	These commonly used abbreviations may or may not be present in this report.
☼	Listed under the "D" column to designate that the result is reported on a dry weight basis
%R	Percent Recovery
CFL	Contains Free Liquid
CFU	Colony Forming Unit
CNF	Contains No Free Liquid
DER	Duplicate Error Ratio (normalized absolute difference)
Dil Fac	Dilution Factor
DL	Detection Limit (DoD/DOE)
DL, RA, RE, IN	Indicates a Dilution, Re-analysis, Re-extraction, or additional Initial metals/anion analysis of the sample
DLC	Decision Level Concentration (Radiochemistry)
EDL	Estimated Detection Limit (Dioxin)
LOD	Limit of Detection (DoD/DOE)
LOQ	Limit of Quantitation (DoD/DOE)
MCL	EPA recommended "Maximum Contaminant Level"
MDA	Minimum Detectable Activity (Radiochemistry)
MDC	Minimum Detectable Concentration (Radiochemistry)
MDL	Method Detection Limit
ML	Minimum Level (Dioxin)
MPN	Most Probable Number
MQL	Method Quantitation Limit
NC	Not Calculated
ND	Not Detected at the reporting limit (or MDL or EDL if shown)
NEG	Negative / Absent
POS	Positive / Present
PQL	Practical Quantitation Limit
PRES	Presumptive
QC	Quality Control
RER	Relative Error Ratio (Radiochemistry)
RL	Reporting Limit or Requested Limit (Radiochemistry)
RPD	Relative Percent Difference, a measure of the relative difference between two points
TEF	Toxicity Equivalent Factor (Dioxin)
TEQ	Toxicity Equivalent Quotient (Dioxin)
TNTC	Too Numerous To Count

Case Narrative

Client: Charger Rentals
Project: Carleton SWD

Job ID: 880-66462-1

Job ID: 880-66462-1

Eurofins Midland

Job Narrative 880-66462-1

The analytical test results presented in this report meet all requirements of the associated regulatory program listed on the Accreditation/Certification Summary Page, unless otherwise noted. Data qualifiers and/or narrative comments are included to explain any exceptions, if applicable. Regulated compliance samples (e.g. SDWA, NPDES) must comply with associated agency requirements/permits.

- Matrix-specific batch QC (e.g., MS, MSD, SD) may not be reported when insufficient sample volume is available or when site-specific QC samples are not submitted. In such cases, a Laboratory Control Sample Duplicate (LCSD) may be analyzed to provide precision data for the batch.
- For samples analyzed using surrogate and/or isotope dilution analytes, any recoveries falling outside of established acceptance criteria are re-prepared and/or re-analyzed to confirm results, unless the deviation is due to sample dilution or otherwise explained in the case narrative.

Receipt

The samples were received on 12/23/2025 8:34 AM. Unless otherwise noted below, the samples arrived in good condition, and, where required, properly preserved and on ice. The temperature of the cooler at receipt time was -6.5°C.

Receipt Exceptions

The following samples were received and analyzed from an unpreserved bulk soil jar: &commaMerge&>

GC VOA

Method 8021B: The following sample(s) was received with less than 2 days remaining on the holding time or less than one shift (8 hours) remaining on a test with a holding time of 48 hours or less. As such, the laboratory had insufficient time remaining to perform the analysis within holding time: SW-4-N (880-66462-1), BH-12 0.5' (880-66462-2), BH-13 0.5' (880-66462-3), BH-14 0.5' (880-66462-4), BH-15 0.5' (880-66462-5), BH-16 0.5' (880-66462-6), BH-17 0.5' (880-66462-7) and BH-18 0.5' (880-66462-8).

Method 8021B: The following sample(s) was received with less than 2 days remaining on the holding time or less than one shift (8 hours) remaining on a test with a holding time of 48 hours or less. As such, the laboratory had insufficient time remaining to perform the analysis within holding time: BH-19 0.5' (880-66462-9) and BH-20 0.5' (880-66462-10).

No additional analytical or quality issues were noted, other than those described above or in the Definitions/ Glossary page.

Diesel Range Organics

Method 8015MOD_NM: Surrogate recovery for the following samples were outside control limits: SW-4-N (880-66462-1), BH-12 0.5' (880-66462-2), BH-13 0.5' (880-66462-3), BH-14 0.5' (880-66462-4), BH-15 0.5' (880-66462-5), BH-16 0.5' (880-66462-6), BH-17 0.5' (880-66462-7) and BH-18 0.5' (880-66462-8). Evidence of matrix interferences is not obvious.

No additional analytical or quality issues were noted, other than those described above or in the Definitions/ Glossary page.

HPLC/IC

No additional analytical or quality issues were noted, other than those described above or in the Definitions/ Glossary page.

Eurofins Midland

Client Sample Results

Client: Charger Rentals
 Project/Site: Carleton SWD

Job ID: 880-66462-1
 SDG: 95SLMLR01

Client Sample ID: SW-4-N

Lab Sample ID: 880-66462-1

Date Collected: 12/12/25 11:35

Matrix: Solid

Date Received: 12/23/25 08:34

Method: SW846 8021B - Volatile Organic Compounds (GC)

Analyte	Result	Qualifier	RL	Unit	D	Prepared	Analyzed	Dil Fac
Benzene	<0.00200	U H	0.00200	mg/Kg		12/26/25 08:00	12/29/25 16:47	1
Toluene	<0.00200	U H	0.00200	mg/Kg		12/26/25 08:00	12/29/25 16:47	1
Ethylbenzene	<0.00200	U H	0.00200	mg/Kg		12/26/25 08:00	12/29/25 16:47	1
m,p-Xylenes	<0.00399	U H	0.00399	mg/Kg		12/26/25 08:00	12/29/25 16:47	1
o-Xylene	<0.00200	U H	0.00200	mg/Kg		12/26/25 08:00	12/29/25 16:47	1
Xylenes, Total	<0.00399	U H	0.00399	mg/Kg		12/26/25 08:00	12/29/25 16:47	1

Surrogate	%Recovery	Qualifier	Limits	Prepared	Analyzed	Dil Fac
4-Bromofluorobenzene (Surr)	115		70 - 130	12/26/25 08:00	12/29/25 16:47	1
1,4-Difluorobenzene (Surr)	99		70 - 130	12/26/25 08:00	12/29/25 16:47	1

Method: TAL SOP Total BTEX - Total BTEX Calculation

Analyte	Result	Qualifier	RL	Unit	D	Prepared	Analyzed	Dil Fac
Total BTEX	<0.00399	U	0.00399	mg/Kg			12/29/25 16:47	1

Method: SW846 8015 NM - Diesel Range Organics (DRO) (GC)

Analyte	Result	Qualifier	RL	Unit	D	Prepared	Analyzed	Dil Fac
Total TPH	<50.0	U	50.0	mg/Kg			12/31/25 16:13	1

Method: SW846 8015B NM - Diesel Range Organics (DRO) (GC)

Analyte	Result	Qualifier	RL	Unit	D	Prepared	Analyzed	Dil Fac
Gasoline Range Organics (GRO)-C6-C10	<50.0	U	50.0	mg/Kg		12/23/25 12:14	12/31/25 16:13	1
Diesel Range Organics (Over C10-C28)	<50.0	U	50.0	mg/Kg		12/23/25 12:14	12/31/25 16:13	1
Oil Range Organics (Over C28-C36)	<50.0	U	50.0	mg/Kg		12/23/25 12:14	12/31/25 16:13	1

Surrogate	%Recovery	Qualifier	Limits	Prepared	Analyzed	Dil Fac
1-Chlorooctane (Surr)	118		70 - 130	12/23/25 12:14	12/31/25 16:13	1
o-Terphenyl (Surr)	132	S1+	70 - 130	12/23/25 12:14	12/31/25 16:13	1

Method: EPA 300.0 - Anions, Ion Chromatography - Soluble

Analyte	Result	Qualifier	RL	Unit	D	Prepared	Analyzed	Dil Fac
Chloride	194		9.92	mg/Kg			12/29/25 11:19	1

Client Sample ID: BH-12 0.5'

Lab Sample ID: 880-66462-2

Date Collected: 12/12/25 11:38

Matrix: Solid

Date Received: 12/23/25 08:34

Sample Depth: 0.5'

Method: SW846 8021B - Volatile Organic Compounds (GC)

Analyte	Result	Qualifier	RL	Unit	D	Prepared	Analyzed	Dil Fac
Benzene	<0.00201	U H	0.00201	mg/Kg		12/26/25 08:00	12/29/25 17:08	1
Toluene	<0.00201	U H	0.00201	mg/Kg		12/26/25 08:00	12/29/25 17:08	1
Ethylbenzene	<0.00201	U H	0.00201	mg/Kg		12/26/25 08:00	12/29/25 17:08	1
m,p-Xylenes	<0.00402	U H	0.00402	mg/Kg		12/26/25 08:00	12/29/25 17:08	1
o-Xylene	<0.00201	U H	0.00201	mg/Kg		12/26/25 08:00	12/29/25 17:08	1
Xylenes, Total	<0.00402	U H	0.00402	mg/Kg		12/26/25 08:00	12/29/25 17:08	1

Surrogate	%Recovery	Qualifier	Limits	Prepared	Analyzed	Dil Fac
4-Bromofluorobenzene (Surr)	109		70 - 130	12/26/25 08:00	12/29/25 17:08	1
1,4-Difluorobenzene (Surr)	98		70 - 130	12/26/25 08:00	12/29/25 17:08	1

Eurofins Midland

Client Sample Results

Client: Charger Rentals
Project/Site: Carleton SWD

Job ID: 880-66462-1
SDG: 95SLMLR01

Client Sample ID: BH-12 0.5'

Lab Sample ID: 880-66462-2

Date Collected: 12/12/25 11:38

Matrix: Solid

Date Received: 12/23/25 08:34

Sample Depth: 0.5'

Method: TAL SOP Total BTEX - Total BTEX Calculation

Analyte	Result	Qualifier	RL	Unit	D	Prepared	Analyzed	Dil Fac
Total BTEX	<0.00402	U	0.00402	mg/Kg			12/29/25 17:08	1

Method: SW846 8015 NM - Diesel Range Organics (DRO) (GC)

Analyte	Result	Qualifier	RL	Unit	D	Prepared	Analyzed	Dil Fac
Total TPH	<49.9	U	49.9	mg/Kg			12/31/25 16:27	1

Method: SW846 8015B NM - Diesel Range Organics (DRO) (GC)

Analyte	Result	Qualifier	RL	Unit	D	Prepared	Analyzed	Dil Fac
Gasoline Range Organics (GRO)-C6-C10	<49.9	U	49.9	mg/Kg		12/23/25 12:14	12/31/25 16:27	1
Diesel Range Organics (Over C10-C28)	<49.9	U	49.9	mg/Kg		12/23/25 12:14	12/31/25 16:27	1
Oil Range Organics (Over C28-C36)	<49.9	U	49.9	mg/Kg		12/23/25 12:14	12/31/25 16:27	1
Surrogate	%Recovery	Qualifier	Limits			Prepared	Analyzed	Dil Fac
1-Chlorooctane (Surr)	121		70 - 130			12/23/25 12:14	12/31/25 16:27	1
o-Terphenyl (Surr)	133	S1+	70 - 130			12/23/25 12:14	12/31/25 16:27	1

Method: EPA 300.0 - Anions, Ion Chromatography - Soluble

Analyte	Result	Qualifier	RL	Unit	D	Prepared	Analyzed	Dil Fac
Chloride	190		10.1	mg/Kg			12/29/25 11:34	1

Client Sample ID: BH-13 0.5'

Lab Sample ID: 880-66462-3

Date Collected: 12/12/25 11:41

Matrix: Solid

Date Received: 12/23/25 08:34

Sample Depth: 0.5'

Method: SW846 8021B - Volatile Organic Compounds (GC)

Analyte	Result	Qualifier	RL	Unit	D	Prepared	Analyzed	Dil Fac
Benzene	<0.00202	U H	0.00202	mg/Kg		12/26/25 08:00	12/29/25 17:28	1
Toluene	<0.00202	U H	0.00202	mg/Kg		12/26/25 08:00	12/29/25 17:28	1
Ethylbenzene	<0.00202	U H	0.00202	mg/Kg		12/26/25 08:00	12/29/25 17:28	1
m,p-Xylenes	<0.00403	U H	0.00403	mg/Kg		12/26/25 08:00	12/29/25 17:28	1
o-Xylene	<0.00202	U H	0.00202	mg/Kg		12/26/25 08:00	12/29/25 17:28	1
Xylenes, Total	<0.00403	U H	0.00403	mg/Kg		12/26/25 08:00	12/29/25 17:28	1
Surrogate	%Recovery	Qualifier	Limits			Prepared	Analyzed	Dil Fac
4-Bromofluorobenzene (Surr)	110		70 - 130			12/26/25 08:00	12/29/25 17:28	1
1,4-Difluorobenzene (Surr)	98		70 - 130			12/26/25 08:00	12/29/25 17:28	1

Method: TAL SOP Total BTEX - Total BTEX Calculation

Analyte	Result	Qualifier	RL	Unit	D	Prepared	Analyzed	Dil Fac
Total BTEX	<0.00403	U	0.00403	mg/Kg			12/29/25 17:28	1

Method: SW846 8015 NM - Diesel Range Organics (DRO) (GC)

Analyte	Result	Qualifier	RL	Unit	D	Prepared	Analyzed	Dil Fac
Total TPH	<50.0	U	50.0	mg/Kg			12/31/25 16:43	1

Method: SW846 8015B NM - Diesel Range Organics (DRO) (GC)

Analyte	Result	Qualifier	RL	Unit	D	Prepared	Analyzed	Dil Fac
Gasoline Range Organics (GRO)-C6-C10	<50.0	U	50.0	mg/Kg		12/23/25 12:14	12/31/25 16:43	1

Eurofins Midland

Client Sample Results

Client: Charger Rentals
 Project/Site: Carleton SWD

Job ID: 880-66462-1
 SDG: 95SLMLR01

Client Sample ID: BH-13 0.5'

Lab Sample ID: 880-66462-3

Date Collected: 12/12/25 11:41

Matrix: Solid

Date Received: 12/23/25 08:34

Sample Depth: 0.5'

Method: SW846 8015B NM - Diesel Range Organics (DRO) (GC) (Continued)

Analyte	Result	Qualifier	RL	Unit	D	Prepared	Analyzed	Dil Fac
Diesel Range Organics (Over C10-C28)	<50.0	U	50.0	mg/Kg		12/23/25 12:14	12/31/25 16:43	1
Oil Range Organics (Over C28-C36)	<50.0	U	50.0	mg/Kg		12/23/25 12:14	12/31/25 16:43	1
Surrogate	%Recovery	Qualifier	Limits			Prepared	Analyzed	Dil Fac
1-Chlorooctane (Surr)	134	S1+	70 - 130			12/23/25 12:14	12/31/25 16:43	1
o-Terphenyl (Surr)	148	S1+	70 - 130			12/23/25 12:14	12/31/25 16:43	1

Method: EPA 300.0 - Anions, Ion Chromatography - Soluble

Analyte	Result	Qualifier	RL	Unit	D	Prepared	Analyzed	Dil Fac
Chloride	183		10.1	mg/Kg			12/29/25 11:39	1

Client Sample ID: BH-14 0.5'

Lab Sample ID: 880-66462-4

Date Collected: 12/12/25 11:44

Matrix: Solid

Date Received: 12/23/25 08:34

Sample Depth: 0.5'

Method: SW846 8021B - Volatile Organic Compounds (GC)

Analyte	Result	Qualifier	RL	Unit	D	Prepared	Analyzed	Dil Fac
Benzene	<0.00199	U H	0.00199	mg/Kg		12/26/25 08:00	12/29/25 17:49	1
Toluene	<0.00199	U H	0.00199	mg/Kg		12/26/25 08:00	12/29/25 17:49	1
Ethylbenzene	<0.00199	U H	0.00199	mg/Kg		12/26/25 08:00	12/29/25 17:49	1
m,p-Xylenes	<0.00398	U H	0.00398	mg/Kg		12/26/25 08:00	12/29/25 17:49	1
o-Xylene	<0.00199	U H	0.00199	mg/Kg		12/26/25 08:00	12/29/25 17:49	1
Xylenes, Total	<0.00398	U H	0.00398	mg/Kg		12/26/25 08:00	12/29/25 17:49	1
Surrogate	%Recovery	Qualifier	Limits			Prepared	Analyzed	Dil Fac
4-Bromofluorobenzene (Surr)	106		70 - 130			12/26/25 08:00	12/29/25 17:49	1
1,4-Difluorobenzene (Surr)	99		70 - 130			12/26/25 08:00	12/29/25 17:49	1

Method: TAL SOP Total BTEX - Total BTEX Calculation

Analyte	Result	Qualifier	RL	Unit	D	Prepared	Analyzed	Dil Fac
Total BTEX	<0.00398	U	0.00398	mg/Kg			12/29/25 17:49	1

Method: SW846 8015 NM - Diesel Range Organics (DRO) (GC)

Analyte	Result	Qualifier	RL	Unit	D	Prepared	Analyzed	Dil Fac
Total TPH	<49.8	U	49.8	mg/Kg			12/31/25 16:57	1

Method: SW846 8015B NM - Diesel Range Organics (DRO) (GC)

Analyte	Result	Qualifier	RL	Unit	D	Prepared	Analyzed	Dil Fac
Gasoline Range Organics (GRO)-C6-C10	<49.8	U	49.8	mg/Kg		12/23/25 12:14	12/31/25 16:57	1
Diesel Range Organics (Over C10-C28)	<49.8	U	49.8	mg/Kg		12/23/25 12:14	12/31/25 16:57	1
Oil Range Organics (Over C28-C36)	<49.8	U	49.8	mg/Kg		12/23/25 12:14	12/31/25 16:57	1
Surrogate	%Recovery	Qualifier	Limits			Prepared	Analyzed	Dil Fac
1-Chlorooctane (Surr)	122		70 - 130			12/23/25 12:14	12/31/25 16:57	1
o-Terphenyl (Surr)	132	S1+	70 - 130			12/23/25 12:14	12/31/25 16:57	1

Eurofins Midland

Client Sample Results

Client: Charger Rentals
 Project/Site: Carleton SWD

Job ID: 880-66462-1
 SDG: 95SLMLR01

Client Sample ID: BH-14 0.5'

Lab Sample ID: 880-66462-4

Date Collected: 12/12/25 11:44

Matrix: Solid

Date Received: 12/23/25 08:34

Sample Depth: 0.5'

Method: EPA 300.0 - Anions, Ion Chromatography - Soluble

Analyte	Result	Qualifier	RL	Unit	D	Prepared	Analyzed	Dil Fac
Chloride	192		10.1	mg/Kg			12/29/25 11:44	1

Client Sample ID: BH-15 0.5'

Lab Sample ID: 880-66462-5

Date Collected: 12/12/25 11:49

Matrix: Solid

Date Received: 12/23/25 08:34

Sample Depth: 0.5'

Method: SW846 8021B - Volatile Organic Compounds (GC)

Analyte	Result	Qualifier	RL	Unit	D	Prepared	Analyzed	Dil Fac
Benzene	<0.00198	U H	0.00198	mg/Kg		12/26/25 08:00	12/29/25 18:09	1
Toluene	<0.00198	U H	0.00198	mg/Kg		12/26/25 08:00	12/29/25 18:09	1
Ethylbenzene	<0.00198	U H	0.00198	mg/Kg		12/26/25 08:00	12/29/25 18:09	1
m,p-Xylenes	<0.00396	U H	0.00396	mg/Kg		12/26/25 08:00	12/29/25 18:09	1
o-Xylene	<0.00198	U H	0.00198	mg/Kg		12/26/25 08:00	12/29/25 18:09	1
Xylenes, Total	<0.00396	U H	0.00396	mg/Kg		12/26/25 08:00	12/29/25 18:09	1
Surrogate	%Recovery	Qualifier	Limits			Prepared	Analyzed	Dil Fac
4-Bromofluorobenzene (Surr)	111		70 - 130			12/26/25 08:00	12/29/25 18:09	1
1,4-Difluorobenzene (Surr)	105		70 - 130			12/26/25 08:00	12/29/25 18:09	1

Method: TAL SOP Total BTEX - Total BTEX Calculation

Analyte	Result	Qualifier	RL	Unit	D	Prepared	Analyzed	Dil Fac
Total BTEX	<0.00396	U	0.00396	mg/Kg			12/29/25 18:09	1

Method: SW846 8015 NM - Diesel Range Organics (DRO) (GC)

Analyte	Result	Qualifier	RL	Unit	D	Prepared	Analyzed	Dil Fac
Total TPH	<49.8	U	49.8	mg/Kg			12/31/25 17:13	1

Method: SW846 8015B NM - Diesel Range Organics (DRO) (GC)

Analyte	Result	Qualifier	RL	Unit	D	Prepared	Analyzed	Dil Fac
Gasoline Range Organics (GRO)-C6-C10	<49.8	U	49.8	mg/Kg		12/23/25 12:14	12/31/25 17:13	1
Diesel Range Organics (Over C10-C28)	<49.8	U	49.8	mg/Kg		12/23/25 12:14	12/31/25 17:13	1
Oil Range Organics (Over C28-C36)	<49.8	U	49.8	mg/Kg		12/23/25 12:14	12/31/25 17:13	1
Surrogate	%Recovery	Qualifier	Limits			Prepared	Analyzed	Dil Fac
1-Chlorooctane (Surr)	130		70 - 130			12/23/25 12:14	12/31/25 17:13	1
o-Terphenyl (Surr)	137	S1+	70 - 130			12/23/25 12:14	12/31/25 17:13	1

Method: EPA 300.0 - Anions, Ion Chromatography - Soluble

Analyte	Result	Qualifier	RL	Unit	D	Prepared	Analyzed	Dil Fac
Chloride	184		10.0	mg/Kg			12/29/25 11:49	1

Client Sample Results

Client: Charger Rentals
Project/Site: Carleton SWD

Job ID: 880-66462-1
SDG: 95SLMLR01

Client Sample ID: BH-16 0.5'

Lab Sample ID: 880-66462-6

Date Collected: 12/12/25 11:53

Matrix: Solid

Date Received: 12/23/25 08:34

Sample Depth: 0.5'

Method: SW846 8021B - Volatile Organic Compounds (GC)

Analyte	Result	Qualifier	RL	Unit	D	Prepared	Analyzed	Dil Fac
Benzene	<0.00200	U H	0.00200	mg/Kg		12/26/25 08:00	12/29/25 18:30	1
Toluene	<0.00200	U H	0.00200	mg/Kg		12/26/25 08:00	12/29/25 18:30	1
Ethylbenzene	<0.00200	U H	0.00200	mg/Kg		12/26/25 08:00	12/29/25 18:30	1
m,p-Xylenes	<0.00399	U H	0.00399	mg/Kg		12/26/25 08:00	12/29/25 18:30	1
o-Xylene	<0.00200	U H	0.00200	mg/Kg		12/26/25 08:00	12/29/25 18:30	1
Xylenes, Total	<0.00399	U H	0.00399	mg/Kg		12/26/25 08:00	12/29/25 18:30	1

Surrogate	%Recovery	Qualifier	Limits	Prepared	Analyzed	Dil Fac
4-Bromofluorobenzene (Surr)	102		70 - 130	12/26/25 08:00	12/29/25 18:30	1
1,4-Difluorobenzene (Surr)	86		70 - 130	12/26/25 08:00	12/29/25 18:30	1

Method: TAL SOP Total BTEX - Total BTEX Calculation

Analyte	Result	Qualifier	RL	Unit	D	Prepared	Analyzed	Dil Fac
Total BTEX	<0.00399	U	0.00399	mg/Kg			12/29/25 18:30	1

Method: SW846 8015 NM - Diesel Range Organics (DRO) (GC)

Analyte	Result	Qualifier	RL	Unit	D	Prepared	Analyzed	Dil Fac
Total TPH	<49.9	U	49.9	mg/Kg			12/31/25 17:28	1

Method: SW846 8015B NM - Diesel Range Organics (DRO) (GC)

Analyte	Result	Qualifier	RL	Unit	D	Prepared	Analyzed	Dil Fac
Gasoline Range Organics (GRO)-C6-C10	<49.9	U	49.9	mg/Kg		12/23/25 12:14	12/31/25 17:28	1
Diesel Range Organics (Over C10-C28)	<49.9	U	49.9	mg/Kg		12/23/25 12:14	12/31/25 17:28	1
Oil Range Organics (Over C28-C36)	<49.9	U	49.9	mg/Kg		12/23/25 12:14	12/31/25 17:28	1

Surrogate	%Recovery	Qualifier	Limits	Prepared	Analyzed	Dil Fac
1-Chlorooctane (Surr)	122		70 - 130	12/23/25 12:14	12/31/25 17:28	1
o-Terphenyl (Surr)	133	S1+	70 - 130	12/23/25 12:14	12/31/25 17:28	1

Method: EPA 300.0 - Anions, Ion Chromatography - Soluble

Analyte	Result	Qualifier	RL	Unit	D	Prepared	Analyzed	Dil Fac
Chloride	183		9.98	mg/Kg			12/29/25 11:54	1

Client Sample ID: BH-17 0.5'

Lab Sample ID: 880-66462-7

Date Collected: 12/12/25 11:57

Matrix: Solid

Date Received: 12/23/25 08:34

Sample Depth: 0.5'

Method: SW846 8021B - Volatile Organic Compounds (GC)

Analyte	Result	Qualifier	RL	Unit	D	Prepared	Analyzed	Dil Fac
Benzene	<0.00201	U H	0.00201	mg/Kg		12/26/25 08:00	12/29/25 18:50	1
Toluene	<0.00201	U H	0.00201	mg/Kg		12/26/25 08:00	12/29/25 18:50	1
Ethylbenzene	<0.00201	U H	0.00201	mg/Kg		12/26/25 08:00	12/29/25 18:50	1
m,p-Xylenes	<0.00402	U H	0.00402	mg/Kg		12/26/25 08:00	12/29/25 18:50	1
o-Xylene	<0.00201	U H	0.00201	mg/Kg		12/26/25 08:00	12/29/25 18:50	1
Xylenes, Total	<0.00402	U H	0.00402	mg/Kg		12/26/25 08:00	12/29/25 18:50	1

Surrogate	%Recovery	Qualifier	Limits	Prepared	Analyzed	Dil Fac
4-Bromofluorobenzene (Surr)	110		70 - 130	12/26/25 08:00	12/29/25 18:50	1

Eurofins Midland

Client Sample Results

Client: Charger Rentals
 Project/Site: Carleton SWD

Job ID: 880-66462-1
 SDG: 95SLMLR01

Client Sample ID: BH-17 0.5'

Lab Sample ID: 880-66462-7

Date Collected: 12/12/25 11:57

Matrix: Solid

Date Received: 12/23/25 08:34

Sample Depth: 0.5'

Method: SW846 8021B - Volatile Organic Compounds (GC) (Continued)

Surrogate	%Recovery	Qualifier	Limits	Prepared	Analyzed	Dil Fac
1,4-Difluorobenzene (Surr)	99		70 - 130	12/26/25 08:00	12/29/25 18:50	1

Method: TAL SOP Total BTEX - Total BTEX Calculation

Analyte	Result	Qualifier	RL	Unit	D	Prepared	Analyzed	Dil Fac
Total BTEX	<0.00402	U	0.00402	mg/Kg			12/29/25 18:50	1

Method: SW846 8015 NM - Diesel Range Organics (DRO) (GC)

Analyte	Result	Qualifier	RL	Unit	D	Prepared	Analyzed	Dil Fac
Total TPH	<49.9	U	49.9	mg/Kg			12/31/25 17:42	1

Method: SW846 8015B NM - Diesel Range Organics (DRO) (GC)

Analyte	Result	Qualifier	RL	Unit	D	Prepared	Analyzed	Dil Fac
Gasoline Range Organics (GRO)-C6-C10	<49.9	U	49.9	mg/Kg		12/23/25 12:14	12/31/25 17:42	1
Diesel Range Organics (Over C10-C28)	<49.9	U	49.9	mg/Kg		12/23/25 12:14	12/31/25 17:42	1
Oil Range Organics (Over C28-C36)	<49.9	U	49.9	mg/Kg		12/23/25 12:14	12/31/25 17:42	1

Surrogate	%Recovery	Qualifier	Limits	Prepared	Analyzed	Dil Fac
1-Chlorooctane (Surr)	128		70 - 130	12/23/25 12:14	12/31/25 17:42	1
o-Terphenyl (Surr)	135	S1+	70 - 130	12/23/25 12:14	12/31/25 17:42	1

Method: EPA 300.0 - Anions, Ion Chromatography - Soluble

Analyte	Result	Qualifier	RL	Unit	D	Prepared	Analyzed	Dil Fac
Chloride	191		9.96	mg/Kg			12/29/25 11:58	1

Client Sample ID: BH-18 0.5'

Lab Sample ID: 880-66462-8

Date Collected: 12/12/25 12:00

Matrix: Solid

Date Received: 12/23/25 08:34

Sample Depth: 0.5'

Method: SW846 8021B - Volatile Organic Compounds (GC)

Analyte	Result	Qualifier	RL	Unit	D	Prepared	Analyzed	Dil Fac
Benzene	<0.00202	U H	0.00202	mg/Kg		12/26/25 08:00	12/29/25 19:11	1
Toluene	<0.00202	U H	0.00202	mg/Kg		12/26/25 08:00	12/29/25 19:11	1
Ethylbenzene	<0.00202	U H	0.00202	mg/Kg		12/26/25 08:00	12/29/25 19:11	1
m,p-Xylenes	<0.00404	U H	0.00404	mg/Kg		12/26/25 08:00	12/29/25 19:11	1
o-Xylene	<0.00202	U H	0.00202	mg/Kg		12/26/25 08:00	12/29/25 19:11	1
Xylenes, Total	<0.00404	U H	0.00404	mg/Kg		12/26/25 08:00	12/29/25 19:11	1

Surrogate	%Recovery	Qualifier	Limits	Prepared	Analyzed	Dil Fac
4-Bromofluorobenzene (Surr)	105		70 - 130	12/26/25 08:00	12/29/25 19:11	1
1,4-Difluorobenzene (Surr)	97		70 - 130	12/26/25 08:00	12/29/25 19:11	1

Method: TAL SOP Total BTEX - Total BTEX Calculation

Analyte	Result	Qualifier	RL	Unit	D	Prepared	Analyzed	Dil Fac
Total BTEX	<0.00404	U	0.00404	mg/Kg			12/29/25 19:11	1

Method: SW846 8015 NM - Diesel Range Organics (DRO) (GC)

Analyte	Result	Qualifier	RL	Unit	D	Prepared	Analyzed	Dil Fac
Total TPH	<50.0	U	50.0	mg/Kg			12/31/25 17:58	1

Eurofins Midland

Client Sample Results

Client: Charger Rentals
 Project/Site: Carleton SWD

Job ID: 880-66462-1
 SDG: 95SLMLR01

Client Sample ID: BH-18 0.5'

Lab Sample ID: 880-66462-8

Date Collected: 12/12/25 12:00

Matrix: Solid

Date Received: 12/23/25 08:34

Sample Depth: 0.5'

Method: SW846 8015B NM - Diesel Range Organics (DRO) (GC)

Analyte	Result	Qualifier	RL	Unit	D	Prepared	Analyzed	Dil Fac
Gasoline Range Organics (GRO)-C6-C10	<50.0	U	50.0	mg/Kg		12/23/25 12:14	12/31/25 17:58	1
Diesel Range Organics (Over C10-C28)	<50.0	U	50.0	mg/Kg		12/23/25 12:14	12/31/25 17:58	1
Oil Range Organics (Over C28-C36)	<50.0	U	50.0	mg/Kg		12/23/25 12:14	12/31/25 17:58	1
Surrogate	%Recovery	Qualifier	Limits			Prepared	Analyzed	Dil Fac
1-Chlorooctane (Surr)	126		70 - 130			12/23/25 12:14	12/31/25 17:58	1
o-Terphenyl (Surr)	134	S1+	70 - 130			12/23/25 12:14	12/31/25 17:58	1

Method: EPA 300.0 - Anions, Ion Chromatography - Soluble

Analyte	Result	Qualifier	RL	Unit	D	Prepared	Analyzed	Dil Fac
Chloride	193		9.90	mg/Kg			12/29/25 12:03	1

Client Sample ID: BH-19 0.5'

Lab Sample ID: 880-66462-9

Date Collected: 12/12/25 12:03

Matrix: Solid

Date Received: 12/23/25 08:34

Sample Depth: 0.5'

Method: SW846 8021B - Volatile Organic Compounds (GC)

Analyte	Result	Qualifier	RL	Unit	D	Prepared	Analyzed	Dil Fac
Benzene	<0.00200	U H	0.00200	mg/Kg		01/05/26 10:08	01/05/26 12:55	1
Toluene	<0.00200	U H	0.00200	mg/Kg		01/05/26 10:08	01/05/26 12:55	1
Ethylbenzene	<0.00200	U H	0.00200	mg/Kg		01/05/26 10:08	01/05/26 12:55	1
m,p-Xylenes	<0.00399	U H	0.00399	mg/Kg		01/05/26 10:08	01/05/26 12:55	1
o-Xylene	<0.00200	U H	0.00200	mg/Kg		01/05/26 10:08	01/05/26 12:55	1
Xylenes, Total	<0.00399	U H	0.00399	mg/Kg		01/05/26 10:08	01/05/26 12:55	1
Surrogate	%Recovery	Qualifier	Limits			Prepared	Analyzed	Dil Fac
4-Bromofluorobenzene (Surr)	112		70 - 130			01/05/26 10:08	01/05/26 12:55	1
1,4-Difluorobenzene (Surr)	96		70 - 130			01/05/26 10:08	01/05/26 12:55	1

Method: TAL SOP Total BTEX - Total BTEX Calculation

Analyte	Result	Qualifier	RL	Unit	D	Prepared	Analyzed	Dil Fac
Total BTEX	<0.00399	U	0.00399	mg/Kg			01/05/26 12:55	1

Method: SW846 8015 NM - Diesel Range Organics (DRO) (GC)

Analyte	Result	Qualifier	RL	Unit	D	Prepared	Analyzed	Dil Fac
Total TPH	<49.9	U	49.9	mg/Kg			12/31/25 15:57	1

Method: SW846 8015B NM - Diesel Range Organics (DRO) (GC)

Analyte	Result	Qualifier	RL	Unit	D	Prepared	Analyzed	Dil Fac
Gasoline Range Organics (GRO)-C6-C10	<49.9	U	49.9	mg/Kg		12/23/25 12:14	12/31/25 15:57	1
Diesel Range Organics (Over C10-C28)	<49.9	U	49.9	mg/Kg		12/23/25 12:14	12/31/25 15:57	1
Oil Range Organics (Over C28-C36)	<49.9	U	49.9	mg/Kg		12/23/25 12:14	12/31/25 15:57	1
Surrogate	%Recovery	Qualifier	Limits			Prepared	Analyzed	Dil Fac
1-Chlorooctane (Surr)	102		70 - 130			12/23/25 12:14	12/31/25 15:57	1
o-Terphenyl (Surr)	130		70 - 130			12/23/25 12:14	12/31/25 15:57	1

Eurofins Midland

Client Sample Results

Client: Charger Rentals
 Project/Site: Carleton SWD

Job ID: 880-66462-1
 SDG: 95SLMLR01

Client Sample ID: BH-19 0.5'

Lab Sample ID: 880-66462-9

Date Collected: 12/12/25 12:03

Matrix: Solid

Date Received: 12/23/25 08:34

Sample Depth: 0.5'

Method: EPA 300.0 - Anions, Ion Chromatography - Soluble

Analyte	Result	Qualifier	RL	Unit	D	Prepared	Analyzed	Dil Fac
Chloride	139		49.9	mg/Kg			12/29/25 13:03	5

Client Sample ID: BH-20 0.5'

Lab Sample ID: 880-66462-10

Date Collected: 12/12/25 12:08

Matrix: Solid

Date Received: 12/23/25 08:34

Sample Depth: 0.5'

Method: SW846 8021B - Volatile Organic Compounds (GC)

Analyte	Result	Qualifier	RL	Unit	D	Prepared	Analyzed	Dil Fac
Benzene	<0.00201	U H	0.00201	mg/Kg		01/05/26 10:08	01/05/26 13:15	1
Toluene	<0.00201	U H	0.00201	mg/Kg		01/05/26 10:08	01/05/26 13:15	1
Ethylbenzene	<0.00201	U H	0.00201	mg/Kg		01/05/26 10:08	01/05/26 13:15	1
m,p-Xylenes	<0.00402	U H	0.00402	mg/Kg		01/05/26 10:08	01/05/26 13:15	1
o-Xylene	<0.00201	U H	0.00201	mg/Kg		01/05/26 10:08	01/05/26 13:15	1
Xylenes, Total	<0.00402	U H	0.00402	mg/Kg		01/05/26 10:08	01/05/26 13:15	1

Surrogate	%Recovery	Qualifier	Limits	Prepared	Analyzed	Dil Fac
4-Bromofluorobenzene (Surr)	104		70 - 130	01/05/26 10:08	01/05/26 13:15	1
1,4-Difluorobenzene (Surr)	97		70 - 130	01/05/26 10:08	01/05/26 13:15	1

Method: TAL SOP Total BTEX - Total BTEX Calculation

Analyte	Result	Qualifier	RL	Unit	D	Prepared	Analyzed	Dil Fac
Total BTEX	<0.00402	U	0.00402	mg/Kg			01/05/26 13:15	1

Method: SW846 8015 NM - Diesel Range Organics (DRO) (GC)

Analyte	Result	Qualifier	RL	Unit	D	Prepared	Analyzed	Dil Fac
Total TPH	<50.0	U	50.0	mg/Kg			12/31/25 16:13	1

Method: SW846 8015B NM - Diesel Range Organics (DRO) (GC)

Analyte	Result	Qualifier	RL	Unit	D	Prepared	Analyzed	Dil Fac
Gasoline Range Organics (GRO)-C6-C10	<50.0	U	50.0	mg/Kg		12/23/25 12:14	12/31/25 16:13	1
Diesel Range Organics (Over C10-C28)	<50.0	U	50.0	mg/Kg		12/23/25 12:14	12/31/25 16:13	1
Oil Range Organics (Over C28-C36)	<50.0	U	50.0	mg/Kg		12/23/25 12:14	12/31/25 16:13	1

Surrogate	%Recovery	Qualifier	Limits	Prepared	Analyzed	Dil Fac
1-Chlorooctane (Surr)	101		70 - 130	12/23/25 12:14	12/31/25 16:13	1
o-Terphenyl (Surr)	121		70 - 130	12/23/25 12:14	12/31/25 16:13	1

Method: EPA 300.0 - Anions, Ion Chromatography - Soluble

Analyte	Result	Qualifier	RL	Unit	D	Prepared	Analyzed	Dil Fac
Chloride	170		49.7	mg/Kg			12/29/25 13:08	5

Surrogate Summary

Client: Charger Rentals
Project/Site: Carleton SWD

Job ID: 880-66462-1
SDG: 95SLMLR01

Method: 8021B - Volatile Organic Compounds (GC)

Matrix: Solid

Prep Type: Total/NA

Lab Sample ID	Client Sample ID	Percent Surrogate Recovery (Acceptance Limits)	
		BFB1 (70-130)	DFBZ1 (70-130)
880-66462-1	SW-4-N	115	99
880-66462-2	BH-12 0.5'	109	98
880-66462-3	BH-13 0.5'	110	98
880-66462-4	BH-14 0.5'	106	99
880-66462-5	BH-15 0.5'	111	105
880-66462-6	BH-16 0.5'	102	86
880-66462-7	BH-17 0.5'	110	99
880-66462-8	BH-18 0.5'	105	97
880-66462-9	BH-19 0.5'	112	96
880-66462-9 MS	BH-19 0.5'	101	95
880-66462-9 MSD	BH-19 0.5'	105	95
880-66462-10	BH-20 0.5'	104	97
LCS 880-127580/1-A	Lab Control Sample	106	104
LCS 880-128173/1-A	Lab Control Sample	107	97
LCSD 880-127580/2-A	Lab Control Sample Dup	104	100
LCSD 880-128173/2-A	Lab Control Sample Dup	105	96
MB 880-127580/5-A	Method Blank	107	90
MB 880-128173/5-A	Method Blank	100	90

Surrogate Legend
BFB = 4-Bromofluorobenzene (Surr)
DFBZ = 1,4-Difluorobenzene (Surr)

Method: 8015B NM - Diesel Range Organics (DRO) (GC)

Matrix: Solid

Prep Type: Total/NA

Lab Sample ID	Client Sample ID	Percent Surrogate Recovery (Acceptance Limits)	
		1CO1 (70-130)	OTPH1 (70-130)
880-66462-1	SW-4-N	118	132 S1+
880-66462-2	BH-12 0.5'	121	133 S1+
880-66462-3	BH-13 0.5'	134 S1+	148 S1+
880-66462-4	BH-14 0.5'	122	132 S1+
880-66462-5	BH-15 0.5'	130	137 S1+
880-66462-6	BH-16 0.5'	122	133 S1+
880-66462-7	BH-17 0.5'	128	135 S1+
880-66462-8	BH-18 0.5'	126	134 S1+
880-66462-9	BH-19 0.5'	102	130
880-66462-10	BH-20 0.5'	101	121
LCS 880-127596/2-A	Lab Control Sample	109	120
LCSD 880-127596/3-A	Lab Control Sample Dup	108	128
MB 880-127596/1-A	Method Blank	111	116

Surrogate Legend
1CO = 1-Chlorooctane (Surr)
OTPH = o-Terphenyl (Surr)

Eurofins Midland

QC Sample Results

Client: Charger Rentals
 Project/Site: Carleton SWD

Job ID: 880-66462-1
 SDG: 95SLMLR01

Method: 8021B - Volatile Organic Compounds (GC)

Lab Sample ID: MB 880-127580/5-A
 Matrix: Solid
 Analysis Batch: 127798

Client Sample ID: Method Blank
 Prep Type: Total/NA
 Prep Batch: 127580

Analyte	MB Result	MB Qualifier	RL	Unit	D	Prepared	Analyzed	Dil Fac
Benzene	<0.00200	U	0.00200	mg/Kg		12/26/25 08:00	12/29/25 11:49	1
Toluene	<0.00200	U	0.00200	mg/Kg		12/26/25 08:00	12/29/25 11:49	1
Ethylbenzene	<0.00200	U	0.00200	mg/Kg		12/26/25 08:00	12/29/25 11:49	1
m,p-Xylenes	<0.00400	U	0.00400	mg/Kg		12/26/25 08:00	12/29/25 11:49	1
o-Xylene	<0.00200	U	0.00200	mg/Kg		12/26/25 08:00	12/29/25 11:49	1
Xylenes, Total	<0.00400	U	0.00400	mg/Kg		12/26/25 08:00	12/29/25 11:49	1

Surrogate	MB %Recovery	MB Qualifier	Limits	Prepared	Analyzed	Dil Fac
4-Bromofluorobenzene (Surr)	107		70 - 130	12/26/25 08:00	12/29/25 11:49	1
1,4-Difluorobenzene (Surr)	90		70 - 130	12/26/25 08:00	12/29/25 11:49	1

Lab Sample ID: LCS 880-127580/1-A
 Matrix: Solid
 Analysis Batch: 127798

Client Sample ID: Lab Control Sample
 Prep Type: Total/NA
 Prep Batch: 127580

Analyte	Spike Added	LCS Result	LCS Qualifier	Unit	D	%Rec	%Rec Limits
Benzene	0.100	0.07459		mg/Kg		75	70 - 130
Toluene	0.100	0.07092		mg/Kg		71	70 - 130
Ethylbenzene	0.100	0.07876		mg/Kg		79	70 - 130
m,p-Xylenes	0.200	0.1519		mg/Kg		76	70 - 130
o-Xylene	0.100	0.08150		mg/Kg		82	70 - 130

Surrogate	LCS %Recovery	LCS Qualifier	Limits
4-Bromofluorobenzene (Surr)	106		70 - 130
1,4-Difluorobenzene (Surr)	104		70 - 130

Lab Sample ID: LCSD 880-127580/2-A
 Matrix: Solid
 Analysis Batch: 127798

Client Sample ID: Lab Control Sample Dup
 Prep Type: Total/NA
 Prep Batch: 127580

Analyte	Spike Added	LCSD Result	LCSD Qualifier	Unit	D	%Rec	%Rec Limits	RPD	RPD Limit
Benzene	0.100	0.07284		mg/Kg		73	70 - 130	2	35
Toluene	0.100	0.07083		mg/Kg		71	70 - 130	0	35
Ethylbenzene	0.100	0.08003		mg/Kg		80	70 - 130	2	35
m,p-Xylenes	0.200	0.1556		mg/Kg		78	70 - 130	2	35
o-Xylene	0.100	0.08419		mg/Kg		84	70 - 130	3	35

Surrogate	LCSD %Recovery	LCSD Qualifier	Limits
4-Bromofluorobenzene (Surr)	104		70 - 130
1,4-Difluorobenzene (Surr)	100		70 - 130

Lab Sample ID: MB 880-128173/5-A
 Matrix: Solid
 Analysis Batch: 128159

Client Sample ID: Method Blank
 Prep Type: Total/NA
 Prep Batch: 128173

Analyte	MB Result	MB Qualifier	RL	Unit	D	Prepared	Analyzed	Dil Fac
Benzene	<0.00200	U	0.00200	mg/Kg		01/05/26 10:08	01/05/26 12:33	1
Toluene	<0.00200	U	0.00200	mg/Kg		01/05/26 10:08	01/05/26 12:33	1

Eurofins Midland

QC Sample Results

Client: Charger Rentals
 Project/Site: Carleton SWD

Job ID: 880-66462-1
 SDG: 95SLMLR01

Method: 8021B - Volatile Organic Compounds (GC) (Continued)

Lab Sample ID: MB 880-128173/5-A

Client Sample ID: Method Blank

Matrix: Solid

Prep Type: Total/NA

Analysis Batch: 128159

Prep Batch: 128173

Analyte	MB Result	MB Qualifier	RL	Unit	D	Prepared	Analyzed	Dil Fac
Ethylbenzene	<0.00200	U	0.00200	mg/Kg		01/05/26 10:08	01/05/26 12:33	1
m,p-Xylenes	<0.00400	U	0.00400	mg/Kg		01/05/26 10:08	01/05/26 12:33	1
o-Xylene	<0.00200	U	0.00200	mg/Kg		01/05/26 10:08	01/05/26 12:33	1
Xylenes, Total	<0.00400	U	0.00400	mg/Kg		01/05/26 10:08	01/05/26 12:33	1

Surrogate	MB %Recovery	MB Qualifier	Limits	Prepared	Analyzed	Dil Fac
4-Bromofluorobenzene (Surr)	100		70 - 130	01/05/26 10:08	01/05/26 12:33	1
1,4-Difluorobenzene (Surr)	90		70 - 130	01/05/26 10:08	01/05/26 12:33	1

Lab Sample ID: LCS 880-128173/1-A

Client Sample ID: Lab Control Sample

Matrix: Solid

Prep Type: Total/NA

Analysis Batch: 128159

Prep Batch: 128173

Analyte	Spike Added	LCS Result	LCS Qualifier	Unit	D	%Rec	%Rec Limits
Benzene	0.100	0.1166		mg/Kg		117	70 - 130
Toluene	0.100	0.1076		mg/Kg		108	70 - 130
Ethylbenzene	0.100	0.1101		mg/Kg		110	70 - 130
m,p-Xylenes	0.200	0.2233		mg/Kg		112	70 - 130
o-Xylene	0.100	0.1127		mg/Kg		113	70 - 130

Surrogate	LCS %Recovery	LCS Qualifier	Limits
4-Bromofluorobenzene (Surr)	107		70 - 130
1,4-Difluorobenzene (Surr)	97		70 - 130

Lab Sample ID: LCSD 880-128173/2-A

Client Sample ID: Lab Control Sample Dup

Matrix: Solid

Prep Type: Total/NA

Analysis Batch: 128159

Prep Batch: 128173

Analyte	Spike Added	LCSD Result	LCSD Qualifier	Unit	D	%Rec	%Rec Limits	RPD	Limit
Benzene	0.100	0.1180		mg/Kg		118	70 - 130	1	35
Toluene	0.100	0.1094		mg/Kg		109	70 - 130	2	35
Ethylbenzene	0.100	0.1115		mg/Kg		112	70 - 130	1	35
m,p-Xylenes	0.200	0.2259		mg/Kg		113	70 - 130	1	35
o-Xylene	0.100	0.1146		mg/Kg		115	70 - 130	2	35

Surrogate	LCSD %Recovery	LCSD Qualifier	Limits
4-Bromofluorobenzene (Surr)	105		70 - 130
1,4-Difluorobenzene (Surr)	96		70 - 130

Lab Sample ID: 880-66462-9 MS

Client Sample ID: BH-19 0.5'

Matrix: Solid

Prep Type: Total/NA

Analysis Batch: 128159

Prep Batch: 128173

Analyte	Sample Result	Sample Qualifier	Spike Added	MS Result	MS Qualifier	Unit	D	%Rec	%Rec Limits
Benzene	<0.00200	U H	0.100	0.1032		mg/Kg		103	70 - 130
Toluene	<0.00200	U H	0.100	0.09551		mg/Kg		96	70 - 130
Ethylbenzene	<0.00200	U H	0.100	0.09786		mg/Kg		98	70 - 130
m,p-Xylenes	<0.00399	U H	0.200	0.1981		mg/Kg		99	70 - 130

Eurofins Midland

QC Sample Results

Client: Charger Rentals
Project/Site: Carleton SWD

Job ID: 880-66462-1
SDG: 95SLMLR01

Method: 8021B - Volatile Organic Compounds (GC) (Continued)

Lab Sample ID: 880-66462-9 MS
Matrix: Solid
Analysis Batch: 128159

Client Sample ID: BH-19 0.5'
Prep Type: Total/NA
Prep Batch: 128173

Analyte	Sample Result	Sample Qualifier	Spike Added	MS Result	MS Qualifier	Unit	D	%Rec	%Rec Limits
o-Xylene	<0.00200	U H	0.100	0.1013		mg/Kg		101	70 - 130
Surrogate		MS %Recovery	MS Qualifier	Limits					
4-Bromofluorobenzene (Surr)	101			70 - 130					
1,4-Difluorobenzene (Surr)	95			70 - 130					

Lab Sample ID: 880-66462-9 MSD
Matrix: Solid
Analysis Batch: 128159

Client Sample ID: BH-19 0.5'
Prep Type: Total/NA
Prep Batch: 128173

Analyte	Sample Result	Sample Qualifier	Spike Added	MSD Result	MSD Qualifier	Unit	D	%Rec	%Rec Limits	RPD	RPD Limit
Benzene	<0.00200	U H	0.100	0.1125		mg/Kg		113	70 - 130	9	35
Toluene	<0.00200	U H	0.100	0.1047		mg/Kg		105	70 - 130	9	35
Ethylbenzene	<0.00200	U H	0.100	0.1075		mg/Kg		107	70 - 130	9	35
m,p-Xylenes	<0.00399	U H	0.200	0.2179		mg/Kg		109	70 - 130	10	35
o-Xylene	<0.00200	U H	0.100	0.1101		mg/Kg		110	70 - 130	8	35
Surrogate		MSD %Recovery	MSD Qualifier	Limits							
4-Bromofluorobenzene (Surr)	105			70 - 130							
1,4-Difluorobenzene (Surr)	95			70 - 130							

Method: 8015B NM - Diesel Range Organics (DRO) (GC)

Lab Sample ID: MB 880-127596/1-A
Matrix: Solid
Analysis Batch: 127882

Client Sample ID: Method Blank
Prep Type: Total/NA
Prep Batch: 127596

Analyte	MB Result	MB Qualifier	RL	Unit	D	Prepared	Analyzed	Dil Fac
Gasoline Range Organics (GRO)-C6-C10	<50.0	U	50.0	mg/Kg		12/23/25 12:13	12/31/25 11:39	1
Diesel Range Organics (Over C10-C28)	<50.0	U	50.0	mg/Kg		12/23/25 12:13	12/31/25 11:39	1
Oil Range Organics (Over C28-C36)	<50.0	U	50.0	mg/Kg		12/23/25 12:13	12/31/25 11:39	1
Surrogate		MB %Recovery	MB Qualifier	Limits		Prepared	Analyzed	Dil Fac
1-Chlorooctane (Surr)	111			70 - 130		12/23/25 12:13	12/31/25 11:39	1
o-Terphenyl (Surr)	116			70 - 130		12/23/25 12:13	12/31/25 11:39	1

Lab Sample ID: LCS 880-127596/2-A
Matrix: Solid
Analysis Batch: 127882

Client Sample ID: Lab Control Sample
Prep Type: Total/NA
Prep Batch: 127596

Analyte	Spike Added	LCS Result	LCS Qualifier	Unit	D	%Rec	%Rec Limits
Gasoline Range Organics (GRO)-C6-C10	1000	1008		mg/Kg		101	70 - 130
Diesel Range Organics (Over C10-C28)	1000	1033		mg/Kg		103	70 - 130

QC Sample Results

Client: Charger Rentals
 Project/Site: Carleton SWD

Job ID: 880-66462-1
 SDG: 95SLMLR01

Method: 8015B NM - Diesel Range Organics (DRO) (GC) (Continued)

Lab Sample ID: LCS 880-127596/2-A
 Matrix: Solid
 Analysis Batch: 127882

Client Sample ID: Lab Control Sample
 Prep Type: Total/NA
 Prep Batch: 127596

Surrogate	LCS LCS		Limits
	%Recovery	Qualifier	
1-Chlorooctane (Surr)	109		70 - 130
o-Terphenyl (Surr)	120		70 - 130

Lab Sample ID: LCSD 880-127596/3-A
 Matrix: Solid
 Analysis Batch: 127882

Client Sample ID: Lab Control Sample Dup
 Prep Type: Total/NA
 Prep Batch: 127596

Analyte	Spike Added	LCSD Result	LCSD Qualifier	Unit	D	%Rec	%Rec		RPD	Limit
							Limits	RPD		
Gasoline Range Organics (GRO)-C6-C10	1000	1002		mg/Kg		100	70 - 130	1		20
Diesel Range Organics (Over C10-C28)	1000	1087		mg/Kg		109	70 - 130	5		20

Surrogate	LCSD LCSD		Limits
	%Recovery	Qualifier	
1-Chlorooctane (Surr)	108		70 - 130
o-Terphenyl (Surr)	128		70 - 130

Method: 300.0 - Anions, Ion Chromatography

Lab Sample ID: MB 880-127641/1-A
 Matrix: Solid
 Analysis Batch: 127796

Client Sample ID: Method Blank
 Prep Type: Soluble

Analyte	MB MB		RL	Unit	D	Prepared	Analyzed	Dil Fac
	Result	Qualifier						
Chloride	<10.0	U	10.0	mg/Kg			12/29/25 09:35	1

Lab Sample ID: LCS 880-127641/2-A
 Matrix: Solid
 Analysis Batch: 127796

Client Sample ID: Lab Control Sample
 Prep Type: Soluble

Analyte	Spike Added	LCS Result	LCS Qualifier	Unit	D	%Rec	%Rec	
							Limits	RPD
Chloride	250	237.9		mg/Kg		95	90 - 110	

Lab Sample ID: LCSD 880-127641/3-A
 Matrix: Solid
 Analysis Batch: 127796

Client Sample ID: Lab Control Sample Dup
 Prep Type: Soluble

Analyte	Spike Added	LCSD Result	LCSD Qualifier	Unit	D	%Rec	%Rec		RPD	Limit
							Limits	RPD		
Chloride	250	238.2		mg/Kg		95	90 - 110	0		20

Lab Sample ID: MB 880-127745/1-A
 Matrix: Solid
 Analysis Batch: 127829

Client Sample ID: Method Blank
 Prep Type: Soluble

Analyte	MB MB		RL	Unit	D	Prepared	Analyzed	Dil Fac
	Result	Qualifier						
Chloride	<10.0	U	10.0	mg/Kg			12/29/25 12:28	1

QC Sample Results

Client: Charger Rentals
 Project/Site: Carleton SWD

Job ID: 880-66462-1
 SDG: 95SLMLR01

Method: 300.0 - Anions, Ion Chromatography (Continued)

Lab Sample ID: LCS 880-127745/2-A
 Matrix: Solid
 Analysis Batch: 127829

Client Sample ID: Lab Control Sample
 Prep Type: Soluble

Analyte	Spike Added	LCS Result	LCS Qualifier	Unit	D	%Rec	%Rec Limits
Chloride	250	235.1		mg/Kg		94	90 - 110

Lab Sample ID: LCSD 880-127745/3-A
 Matrix: Solid
 Analysis Batch: 127829

Client Sample ID: Lab Control Sample Dup
 Prep Type: Soluble

Analyte	Spike Added	LCSD Result	LCSD Qualifier	Unit	D	%Rec	%Rec Limits	RPD	RPD Limit
Chloride	250	235.1		mg/Kg		94	90 - 110	0	20

- 1
- 2
- 3
- 4
- 5
- 6
- 7
- 8
- 9
- 10
- 11
- 12
- 13
- 14

QC Association Summary

Client: Charger Rentals
 Project/Site: Carleton SWD

Job ID: 880-66462-1
 SDG: 95SLMLR01

GC VOA

Prep Batch: 127580

Lab Sample ID	Client Sample ID	Prep Type	Matrix	Method	Prep Batch
880-66462-1	SW-4-N	Total/NA	Solid	5035	
880-66462-2	BH-12 0.5'	Total/NA	Solid	5035	
880-66462-3	BH-13 0.5'	Total/NA	Solid	5035	
880-66462-4	BH-14 0.5'	Total/NA	Solid	5035	
880-66462-5	BH-15 0.5'	Total/NA	Solid	5035	
880-66462-6	BH-16 0.5'	Total/NA	Solid	5035	
880-66462-7	BH-17 0.5'	Total/NA	Solid	5035	
880-66462-8	BH-18 0.5'	Total/NA	Solid	5035	
MB 880-127580/5-A	Method Blank	Total/NA	Solid	5035	
LCS 880-127580/1-A	Lab Control Sample	Total/NA	Solid	5035	
LCSD 880-127580/2-A	Lab Control Sample Dup	Total/NA	Solid	5035	

Analysis Batch: 127798

Lab Sample ID	Client Sample ID	Prep Type	Matrix	Method	Prep Batch
880-66462-1	SW-4-N	Total/NA	Solid	8021B	127580
880-66462-2	BH-12 0.5'	Total/NA	Solid	8021B	127580
880-66462-3	BH-13 0.5'	Total/NA	Solid	8021B	127580
880-66462-4	BH-14 0.5'	Total/NA	Solid	8021B	127580
880-66462-5	BH-15 0.5'	Total/NA	Solid	8021B	127580
880-66462-6	BH-16 0.5'	Total/NA	Solid	8021B	127580
880-66462-7	BH-17 0.5'	Total/NA	Solid	8021B	127580
880-66462-8	BH-18 0.5'	Total/NA	Solid	8021B	127580
MB 880-127580/5-A	Method Blank	Total/NA	Solid	8021B	127580
LCS 880-127580/1-A	Lab Control Sample	Total/NA	Solid	8021B	127580
LCSD 880-127580/2-A	Lab Control Sample Dup	Total/NA	Solid	8021B	127580

Analysis Batch: 127943

Lab Sample ID	Client Sample ID	Prep Type	Matrix	Method	Prep Batch
880-66462-1	SW-4-N	Total/NA	Solid	Total BTEX	
880-66462-2	BH-12 0.5'	Total/NA	Solid	Total BTEX	
880-66462-3	BH-13 0.5'	Total/NA	Solid	Total BTEX	
880-66462-4	BH-14 0.5'	Total/NA	Solid	Total BTEX	
880-66462-5	BH-15 0.5'	Total/NA	Solid	Total BTEX	
880-66462-6	BH-16 0.5'	Total/NA	Solid	Total BTEX	
880-66462-7	BH-17 0.5'	Total/NA	Solid	Total BTEX	
880-66462-8	BH-18 0.5'	Total/NA	Solid	Total BTEX	
880-66462-9	BH-19 0.5'	Total/NA	Solid	Total BTEX	
880-66462-10	BH-20 0.5'	Total/NA	Solid	Total BTEX	

Analysis Batch: 128159

Lab Sample ID	Client Sample ID	Prep Type	Matrix	Method	Prep Batch
880-66462-9	BH-19 0.5'	Total/NA	Solid	8021B	128173
880-66462-10	BH-20 0.5'	Total/NA	Solid	8021B	128173
MB 880-128173/5-A	Method Blank	Total/NA	Solid	8021B	128173
LCS 880-128173/1-A	Lab Control Sample	Total/NA	Solid	8021B	128173
LCSD 880-128173/2-A	Lab Control Sample Dup	Total/NA	Solid	8021B	128173
880-66462-9 MS	BH-19 0.5'	Total/NA	Solid	8021B	128173
880-66462-9 MSD	BH-19 0.5'	Total/NA	Solid	8021B	128173

QC Association Summary

Client: Charger Rentals
 Project/Site: Carleton SWD

Job ID: 880-66462-1
 SDG: 95SLMLR01

GC VOA

Prep Batch: 128173

Lab Sample ID	Client Sample ID	Prep Type	Matrix	Method	Prep Batch
880-66462-9	BH-19 0.5'	Total/NA	Solid	5035	
880-66462-10	BH-20 0.5'	Total/NA	Solid	5035	
MB 880-128173/5-A	Method Blank	Total/NA	Solid	5035	
LCS 880-128173/1-A	Lab Control Sample	Total/NA	Solid	5035	
LCSD 880-128173/2-A	Lab Control Sample Dup	Total/NA	Solid	5035	
880-66462-9 MS	BH-19 0.5'	Total/NA	Solid	5035	
880-66462-9 MSD	BH-19 0.5'	Total/NA	Solid	5035	

GC Semi VOA

Prep Batch: 127596

Lab Sample ID	Client Sample ID	Prep Type	Matrix	Method	Prep Batch
880-66462-1	SW-4-N	Total/NA	Solid	8015NM Prep	
880-66462-2	BH-12 0.5'	Total/NA	Solid	8015NM Prep	
880-66462-3	BH-13 0.5'	Total/NA	Solid	8015NM Prep	
880-66462-4	BH-14 0.5'	Total/NA	Solid	8015NM Prep	
880-66462-5	BH-15 0.5'	Total/NA	Solid	8015NM Prep	
880-66462-6	BH-16 0.5'	Total/NA	Solid	8015NM Prep	
880-66462-7	BH-17 0.5'	Total/NA	Solid	8015NM Prep	
880-66462-8	BH-18 0.5'	Total/NA	Solid	8015NM Prep	
880-66462-9	BH-19 0.5'	Total/NA	Solid	8015NM Prep	
880-66462-10	BH-20 0.5'	Total/NA	Solid	8015NM Prep	
MB 880-127596/1-A	Method Blank	Total/NA	Solid	8015NM Prep	
LCS 880-127596/2-A	Lab Control Sample	Total/NA	Solid	8015NM Prep	
LCSD 880-127596/3-A	Lab Control Sample Dup	Total/NA	Solid	8015NM Prep	

Analysis Batch: 127880

Lab Sample ID	Client Sample ID	Prep Type	Matrix	Method	Prep Batch
880-66462-1	SW-4-N	Total/NA	Solid	8015B NM	127596
880-66462-2	BH-12 0.5'	Total/NA	Solid	8015B NM	127596
880-66462-3	BH-13 0.5'	Total/NA	Solid	8015B NM	127596
880-66462-4	BH-14 0.5'	Total/NA	Solid	8015B NM	127596
880-66462-5	BH-15 0.5'	Total/NA	Solid	8015B NM	127596
880-66462-6	BH-16 0.5'	Total/NA	Solid	8015B NM	127596
880-66462-7	BH-17 0.5'	Total/NA	Solid	8015B NM	127596
880-66462-8	BH-18 0.5'	Total/NA	Solid	8015B NM	127596

Analysis Batch: 127882

Lab Sample ID	Client Sample ID	Prep Type	Matrix	Method	Prep Batch
880-66462-9	BH-19 0.5'	Total/NA	Solid	8015B NM	127596
880-66462-10	BH-20 0.5'	Total/NA	Solid	8015B NM	127596
MB 880-127596/1-A	Method Blank	Total/NA	Solid	8015B NM	127596
LCS 880-127596/2-A	Lab Control Sample	Total/NA	Solid	8015B NM	127596
LCSD 880-127596/3-A	Lab Control Sample Dup	Total/NA	Solid	8015B NM	127596

Analysis Batch: 128068

Lab Sample ID	Client Sample ID	Prep Type	Matrix	Method	Prep Batch
880-66462-1	SW-4-N	Total/NA	Solid	8015 NM	
880-66462-2	BH-12 0.5'	Total/NA	Solid	8015 NM	
880-66462-3	BH-13 0.5'	Total/NA	Solid	8015 NM	
880-66462-4	BH-14 0.5'	Total/NA	Solid	8015 NM	

Eurofins Midland

QC Association Summary

Client: Charger Rentals
Project/Site: Carleton SWDJob ID: 880-66462-1
SDG: 95SLMLR01

GC Semi VOA (Continued)

Analysis Batch: 128068 (Continued)

Lab Sample ID	Client Sample ID	Prep Type	Matrix	Method	Prep Batch
880-66462-5	BH-15 0.5'	Total/NA	Solid	8015 NM	
880-66462-6	BH-16 0.5'	Total/NA	Solid	8015 NM	
880-66462-7	BH-17 0.5'	Total/NA	Solid	8015 NM	
880-66462-8	BH-18 0.5'	Total/NA	Solid	8015 NM	
880-66462-9	BH-19 0.5'	Total/NA	Solid	8015 NM	
880-66462-10	BH-20 0.5'	Total/NA	Solid	8015 NM	

HPLC/IC

Leach Batch: 127641

Lab Sample ID	Client Sample ID	Prep Type	Matrix	Method	Prep Batch
880-66462-1	SW-4-N	Soluble	Solid	DI Leach	
880-66462-2	BH-12 0.5'	Soluble	Solid	DI Leach	
880-66462-3	BH-13 0.5'	Soluble	Solid	DI Leach	
880-66462-4	BH-14 0.5'	Soluble	Solid	DI Leach	
880-66462-5	BH-15 0.5'	Soluble	Solid	DI Leach	
880-66462-6	BH-16 0.5'	Soluble	Solid	DI Leach	
880-66462-7	BH-17 0.5'	Soluble	Solid	DI Leach	
880-66462-8	BH-18 0.5'	Soluble	Solid	DI Leach	
MB 880-127641/1-A	Method Blank	Soluble	Solid	DI Leach	
LCS 880-127641/2-A	Lab Control Sample	Soluble	Solid	DI Leach	
LCSD 880-127641/3-A	Lab Control Sample Dup	Soluble	Solid	DI Leach	

Leach Batch: 127745

Lab Sample ID	Client Sample ID	Prep Type	Matrix	Method	Prep Batch
880-66462-9	BH-19 0.5'	Soluble	Solid	DI Leach	
880-66462-10	BH-20 0.5'	Soluble	Solid	DI Leach	
MB 880-127745/1-A	Method Blank	Soluble	Solid	DI Leach	
LCS 880-127745/2-A	Lab Control Sample	Soluble	Solid	DI Leach	
LCSD 880-127745/3-A	Lab Control Sample Dup	Soluble	Solid	DI Leach	

Analysis Batch: 127796

Lab Sample ID	Client Sample ID	Prep Type	Matrix	Method	Prep Batch
880-66462-1	SW-4-N	Soluble	Solid	300.0	127641
880-66462-2	BH-12 0.5'	Soluble	Solid	300.0	127641
880-66462-3	BH-13 0.5'	Soluble	Solid	300.0	127641
880-66462-4	BH-14 0.5'	Soluble	Solid	300.0	127641
880-66462-5	BH-15 0.5'	Soluble	Solid	300.0	127641
880-66462-6	BH-16 0.5'	Soluble	Solid	300.0	127641
880-66462-7	BH-17 0.5'	Soluble	Solid	300.0	127641
880-66462-8	BH-18 0.5'	Soluble	Solid	300.0	127641
MB 880-127641/1-A	Method Blank	Soluble	Solid	300.0	127641
LCS 880-127641/2-A	Lab Control Sample	Soluble	Solid	300.0	127641
LCSD 880-127641/3-A	Lab Control Sample Dup	Soluble	Solid	300.0	127641

Analysis Batch: 127829

Lab Sample ID	Client Sample ID	Prep Type	Matrix	Method	Prep Batch
880-66462-9	BH-19 0.5'	Soluble	Solid	300.0	127745
880-66462-10	BH-20 0.5'	Soluble	Solid	300.0	127745
MB 880-127745/1-A	Method Blank	Soluble	Solid	300.0	127745
LCS 880-127745/2-A	Lab Control Sample	Soluble	Solid	300.0	127745

Eurofins Midland

QC Association Summary

Client: Charger Rentals
Project/Site: Carleton SWD

Job ID: 880-66462-1
SDG: 95SLMLR01

HPLC/IC (Continued)

Analysis Batch: 127829 (Continued)

Lab Sample ID	Client Sample ID	Prep Type	Matrix	Method	Prep Batch
LCSD 880-127745/3-A	Lab Control Sample Dup	Soluble	Solid	300.0	127745

- 1
- 2
- 3
- 4
- 5
- 6
- 7
- 8
- 9
- 10
- 11
- 12
- 13
- 14

Lab Chronicle

Client: Charger Rentals
 Project/Site: Carleton SWD

Job ID: 880-66462-1
 SDG: 95SLMLR01

Client Sample ID: SW-4-N

Lab Sample ID: 880-66462-1

Date Collected: 12/12/25 11:35

Matrix: Solid

Date Received: 12/23/25 08:34

Prep Type	Batch Type	Batch Method	Run	Dil Factor	Initial Amount	Final Amount	Batch Number	Prepared or Analyzed	Analyst	Lab
Total/NA	Prep	5035			5.01 g	5 mL	127580	12/26/25 08:00	AA	EET MID
Total/NA	Analysis	8021B		1	5 mL	5 mL	127798	12/29/25 16:47	MNR	EET MID
Total/NA	Analysis	Total BTEX		1			127943	12/29/25 16:47	SA	EET MID
Total/NA	Analysis	8015 NM		1			128068	12/31/25 16:13	SA	EET MID
Total/NA	Prep	8015NM Prep			10.01 g	10.00 mL	127596	12/23/25 12:14	EL	EET MID
Total/NA	Analysis	8015B NM		1	1 uL	1 uL	127880	12/31/25 16:13	SA	EET MID
Soluble	Leach	DI Leach			5.04 g	50 mL	127641	12/23/25 15:30	SMC	EET MID
Soluble	Analysis	300.0		1	50 mL	50 mL	127796	12/29/25 11:19	CS	EET MID

Client Sample ID: BH-12 0.5'

Lab Sample ID: 880-66462-2

Date Collected: 12/12/25 11:38

Matrix: Solid

Date Received: 12/23/25 08:34

Prep Type	Batch Type	Batch Method	Run	Dil Factor	Initial Amount	Final Amount	Batch Number	Prepared or Analyzed	Analyst	Lab
Total/NA	Prep	5035			4.98 g	5 mL	127580	12/26/25 08:00	AA	EET MID
Total/NA	Analysis	8021B		1	5 mL	5 mL	127798	12/29/25 17:08	MNR	EET MID
Total/NA	Analysis	Total BTEX		1			127943	12/29/25 17:08	SA	EET MID
Total/NA	Analysis	8015 NM		1			128068	12/31/25 16:27	SA	EET MID
Total/NA	Prep	8015NM Prep			10.02 g	10.00 mL	127596	12/23/25 12:14	EL	EET MID
Total/NA	Analysis	8015B NM		1	1 uL	1 uL	127880	12/31/25 16:27	SA	EET MID
Soluble	Leach	DI Leach			4.97 g	50 mL	127641	12/23/25 15:30	SMC	EET MID
Soluble	Analysis	300.0		1	50 mL	50 mL	127796	12/29/25 11:34	CS	EET MID

Client Sample ID: BH-13 0.5'

Lab Sample ID: 880-66462-3

Date Collected: 12/12/25 11:41

Matrix: Solid

Date Received: 12/23/25 08:34

Prep Type	Batch Type	Batch Method	Run	Dil Factor	Initial Amount	Final Amount	Batch Number	Prepared or Analyzed	Analyst	Lab
Total/NA	Prep	5035			4.96 g	5 mL	127580	12/26/25 08:00	AA	EET MID
Total/NA	Analysis	8021B		1	5 mL	5 mL	127798	12/29/25 17:28	MNR	EET MID
Total/NA	Analysis	Total BTEX		1			127943	12/29/25 17:28	SA	EET MID
Total/NA	Analysis	8015 NM		1			128068	12/31/25 16:43	SA	EET MID
Total/NA	Prep	8015NM Prep			10.01 g	10.00 mL	127596	12/23/25 12:14	EL	EET MID
Total/NA	Analysis	8015B NM		1	1 uL	1 uL	127880	12/31/25 16:43	SA	EET MID
Soluble	Leach	DI Leach			4.96 g	50 mL	127641	12/23/25 15:30	SMC	EET MID
Soluble	Analysis	300.0		1	50 mL	50 mL	127796	12/29/25 11:39	CS	EET MID

Client Sample ID: BH-14 0.5'

Lab Sample ID: 880-66462-4

Date Collected: 12/12/25 11:44

Matrix: Solid

Date Received: 12/23/25 08:34

Prep Type	Batch Type	Batch Method	Run	Dil Factor	Initial Amount	Final Amount	Batch Number	Prepared or Analyzed	Analyst	Lab
Total/NA	Prep	5035			5.03 g	5 mL	127580	12/26/25 08:00	AA	EET MID
Total/NA	Analysis	8021B		1	5 mL	5 mL	127798	12/29/25 17:49	MNR	EET MID
Total/NA	Analysis	Total BTEX		1			127943	12/29/25 17:49	SA	EET MID

Eurofins Midland

Lab Chronicle

Client: Charger Rentals
 Project/Site: Carleton SWD

Job ID: 880-66462-1
 SDG: 95SLMLR01

Client Sample ID: BH-14 0.5'

Lab Sample ID: 880-66462-4

Date Collected: 12/12/25 11:44

Matrix: Solid

Date Received: 12/23/25 08:34

Prep Type	Batch Type	Batch Method	Run	Dil Factor	Initial Amount	Final Amount	Batch Number	Prepared or Analyzed	Analyst	Lab
Total/NA	Analysis	8015 NM		1			128068	12/31/25 16:57	SA	EET MID
Total/NA	Prep	8015NM Prep			10.05 g	10.00 mL	127596	12/23/25 12:14	EL	EET MID
Total/NA	Analysis	8015B NM		1	1 uL	1 uL	127880	12/31/25 16:57	SA	EET MID
Soluble	Leach	DI Leach			4.96 g	50 mL	127641	12/23/25 15:30	SMC	EET MID
Soluble	Analysis	300.0		1	50 mL	50 mL	127796	12/29/25 11:44	CS	EET MID

Client Sample ID: BH-15 0.5'

Lab Sample ID: 880-66462-5

Date Collected: 12/12/25 11:49

Matrix: Solid

Date Received: 12/23/25 08:34

Prep Type	Batch Type	Batch Method	Run	Dil Factor	Initial Amount	Final Amount	Batch Number	Prepared or Analyzed	Analyst	Lab
Total/NA	Prep	5035			5.05 g	5 mL	127580	12/26/25 08:00	AA	EET MID
Total/NA	Analysis	8021B		1	5 mL	5 mL	127798	12/29/25 18:09	MNR	EET MID
Total/NA	Analysis	Total BTEX		1			127943	12/29/25 18:09	SA	EET MID
Total/NA	Analysis	8015 NM		1			128068	12/31/25 17:13	SA	EET MID
Total/NA	Prep	8015NM Prep			10.04 g	10.00 mL	127596	12/23/25 12:14	EL	EET MID
Total/NA	Analysis	8015B NM		1	1 uL	1 uL	127880	12/31/25 17:13	SA	EET MID
Soluble	Leach	DI Leach			4.98 g	50 mL	127641	12/23/25 15:30	SMC	EET MID
Soluble	Analysis	300.0		1	50 mL	50 mL	127796	12/29/25 11:49	CS	EET MID

Client Sample ID: BH-16 0.5'

Lab Sample ID: 880-66462-6

Date Collected: 12/12/25 11:53

Matrix: Solid

Date Received: 12/23/25 08:34

Prep Type	Batch Type	Batch Method	Run	Dil Factor	Initial Amount	Final Amount	Batch Number	Prepared or Analyzed	Analyst	Lab
Total/NA	Prep	5035			5.01 g	5 mL	127580	12/26/25 08:00	AA	EET MID
Total/NA	Analysis	8021B		1	5 mL	5 mL	127798	12/29/25 18:30	MNR	EET MID
Total/NA	Analysis	Total BTEX		1			127943	12/29/25 18:30	SA	EET MID
Total/NA	Analysis	8015 NM		1			128068	12/31/25 17:28	SA	EET MID
Total/NA	Prep	8015NM Prep			10.03 g	10.00 mL	127596	12/23/25 12:14	EL	EET MID
Total/NA	Analysis	8015B NM		1	1 uL	1 uL	127880	12/31/25 17:28	SA	EET MID
Soluble	Leach	DI Leach			5.01 g	50 mL	127641	12/23/25 15:30	SMC	EET MID
Soluble	Analysis	300.0		1	50 mL	50 mL	127796	12/29/25 11:54	CS	EET MID

Client Sample ID: BH-17 0.5'

Lab Sample ID: 880-66462-7

Date Collected: 12/12/25 11:57

Matrix: Solid

Date Received: 12/23/25 08:34

Prep Type	Batch Type	Batch Method	Run	Dil Factor	Initial Amount	Final Amount	Batch Number	Prepared or Analyzed	Analyst	Lab
Total/NA	Prep	5035			4.98 g	5 mL	127580	12/26/25 08:00	AA	EET MID
Total/NA	Analysis	8021B		1	5 mL	5 mL	127798	12/29/25 18:50	MNR	EET MID
Total/NA	Analysis	Total BTEX		1			127943	12/29/25 18:50	SA	EET MID
Total/NA	Analysis	8015 NM		1			128068	12/31/25 17:42	SA	EET MID
Total/NA	Prep	8015NM Prep			10.03 g	10.00 mL	127596	12/23/25 12:14	EL	EET MID
Total/NA	Analysis	8015B NM		1	1 uL	1 uL	127880	12/31/25 17:42	SA	EET MID

Eurofins Midland

Lab Chronicle

Client: Charger Rentals
 Project/Site: Carleton SWD

Job ID: 880-66462-1
 SDG: 95SLMLR01

Client Sample ID: BH-17 0.5'

Lab Sample ID: 880-66462-7

Date Collected: 12/12/25 11:57

Matrix: Solid

Date Received: 12/23/25 08:34

Prep Type	Batch Type	Batch Method	Run	Dil Factor	Initial Amount	Final Amount	Batch Number	Prepared or Analyzed	Analyst	Lab
Soluble	Leach	DI Leach			5.02 g	50 mL	127641	12/23/25 15:30	SMC	EET MID
Soluble	Analysis	300.0		1	50 mL	50 mL	127796	12/29/25 11:58	CS	EET MID

Client Sample ID: BH-18 0.5'

Lab Sample ID: 880-66462-8

Date Collected: 12/12/25 12:00

Matrix: Solid

Date Received: 12/23/25 08:34

Prep Type	Batch Type	Batch Method	Run	Dil Factor	Initial Amount	Final Amount	Batch Number	Prepared or Analyzed	Analyst	Lab
Total/NA	Prep	5035			4.95 g	5 mL	127580	12/26/25 08:00	AA	EET MID
Total/NA	Analysis	8021B		1	5 mL	5 mL	127798	12/29/25 19:11	MNR	EET MID
Total/NA	Analysis	Total BTEX		1			127943	12/29/25 19:11	SA	EET MID
Total/NA	Analysis	8015 NM		1			128068	12/31/25 17:58	SA	EET MID
Total/NA	Prep	8015NM Prep			10.01 g	10.00 mL	127596	12/23/25 12:14	EL	EET MID
Total/NA	Analysis	8015B NM		1	1 uL	1 uL	127880	12/31/25 17:58	SA	EET MID
Soluble	Leach	DI Leach			5.05 g	50 mL	127641	12/23/25 15:30	SMC	EET MID
Soluble	Analysis	300.0		1	50 mL	50 mL	127796	12/29/25 12:03	CS	EET MID

Client Sample ID: BH-19 0.5'

Lab Sample ID: 880-66462-9

Date Collected: 12/12/25 12:03

Matrix: Solid

Date Received: 12/23/25 08:34

Prep Type	Batch Type	Batch Method	Run	Dil Factor	Initial Amount	Final Amount	Batch Number	Prepared or Analyzed	Analyst	Lab
Total/NA	Prep	5035			5.01 g	5 mL	128173	01/05/26 10:08	AA	EET MID
Total/NA	Analysis	8021B		1	5 mL	5 mL	128159	01/05/26 12:55	SA	EET MID
Total/NA	Analysis	Total BTEX		1			127943	01/05/26 12:55	SA	EET MID
Total/NA	Analysis	8015 NM		1			128068	12/31/25 15:57	SA	EET MID
Total/NA	Prep	8015NM Prep			10.02 g	10.00 mL	127596	12/23/25 12:14	EL	EET MID
Total/NA	Analysis	8015B NM		1	1 uL	1 uL	127882	12/31/25 15:57	SA	EET MID
Soluble	Leach	DI Leach			5.01 g	50 mL	127745	12/26/25 12:05	SMC	EET MID
Soluble	Analysis	300.0		5	50 mL	50 mL	127829	12/29/25 13:03	CS	EET MID

Client Sample ID: BH-20 0.5'

Lab Sample ID: 880-66462-10

Date Collected: 12/12/25 12:08

Matrix: Solid

Date Received: 12/23/25 08:34

Prep Type	Batch Type	Batch Method	Run	Dil Factor	Initial Amount	Final Amount	Batch Number	Prepared or Analyzed	Analyst	Lab
Total/NA	Prep	5035			4.98 g	5 mL	128173	01/05/26 10:08	AA	EET MID
Total/NA	Analysis	8021B		1	5 mL	5 mL	128159	01/05/26 13:15	SA	EET MID
Total/NA	Analysis	Total BTEX		1			127943	01/05/26 13:15	SA	EET MID
Total/NA	Analysis	8015 NM		1			128068	12/31/25 16:13	SA	EET MID
Total/NA	Prep	8015NM Prep			10.00 g	10.00 mL	127596	12/23/25 12:14	EL	EET MID
Total/NA	Analysis	8015B NM		1	1 uL	1 uL	127882	12/31/25 16:13	SA	EET MID
Soluble	Leach	DI Leach			5.03 g	50 mL	127745	12/26/25 12:05	SMC	EET MID
Soluble	Analysis	300.0		5	50 mL	50 mL	127829	12/29/25 13:08	CS	EET MID

Lab Chronicle

Client: Charger Rentals
Project/Site: Carleton SWD

Job ID: 880-66462-1
SDG: 95SLMLR01

Laboratory References:

EET MID = Eurofins Midland, 1211 W. Florida Ave, Midland, TX 79701, TEL (432)704-5440

- 1
- 2
- 3
- 4
- 5
- 6
- 7
- 8
- 9
- 10
- 11
- 12
- 13
- 14

Accreditation/Certification Summary

Client: Charger Rentals
Project/Site: Carleton SWD

Job ID: 880-66462-1
SDG: 95SLMLR01

Laboratory: Eurofins Midland

Unless otherwise noted, all analytes for this laboratory were covered under each accreditation/certification below.

Authority	Program	Identification Number	Expiration Date
Texas	NELAP	T104704400	06-30-26

The following analytes are included in this report, but the laboratory is not certified by the governing authority. This list may include analytes for which the agency does not offer certification.

Analysis Method	Prep Method	Matrix	Analyte
8015 NM		Solid	Total TPH
Total BTEX		Solid	Total BTEX

- 1
- 2
- 3
- 4
- 5
- 6
- 7
- 8
- 9
- 10
- 11
- 12
- 13
- 14

Method Summary

Client: Charger Rentals
 Project/Site: Carleton SWD

Job ID: 880-66462-1
 SDG: 95SLMLR01

Method	Method Description	Protocol	Laboratory
8021B	Volatile Organic Compounds (GC)	SW846	EET MID
Total BTEX	Total BTEX Calculation	TAL SOP	EET MID
8015 NM	Diesel Range Organics (DRO) (GC)	SW846	EET MID
8015B NM	Diesel Range Organics (DRO) (GC)	SW846	EET MID
300.0	Anions, Ion Chromatography	EPA	EET MID
5035	Closed System Purge and Trap	SW846	EET MID
8015NM Prep	Microextraction	SW846	EET MID
DI Leach	Deionized Water Leaching Procedure	ASTM	EET MID

Protocol References:

- ASTM = ASTM International
- EPA = US Environmental Protection Agency
- SW846 = "Test Methods For Evaluating Solid Waste, Physical/Chemical Methods", Third Edition, November 1986 And Its Updates.
- TAL SOP = TestAmerica Laboratories, Standard Operating Procedure

Laboratory References:

- EET MID = Eurofins Midland, 1211 W. Florida Ave, Midland, TX 79701, TEL (432)704-5440



Sample Summary

Client: Charger Rentals
Project/Site: Carleton SWD

Job ID: 880-66462-1
SDG: 95SLMLR01

Lab Sample ID	Client Sample ID	Matrix	Collected	Received	Depth
880-66462-1	SW-4-N	Solid	12/12/25 11:35	12/23/25 08:34	
880-66462-2	BH-12 0.5'	Solid	12/12/25 11:38	12/23/25 08:34	0.5'
880-66462-3	BH-13 0.5'	Solid	12/12/25 11:41	12/23/25 08:34	0.5'
880-66462-4	BH-14 0.5'	Solid	12/12/25 11:44	12/23/25 08:34	0.5'
880-66462-5	BH-15 0.5'	Solid	12/12/25 11:49	12/23/25 08:34	0.5'
880-66462-6	BH-16 0.5'	Solid	12/12/25 11:53	12/23/25 08:34	0.5'
880-66462-7	BH-17 0.5'	Solid	12/12/25 11:57	12/23/25 08:34	0.5'
880-66462-8	BH-18 0.5'	Solid	12/12/25 12:00	12/23/25 08:34	0.5'
880-66462-9	BH-19 0.5'	Solid	12/12/25 12:03	12/23/25 08:34	0.5'
880-66462-10	BH-20 0.5'	Solid	12/12/25 12:08	12/23/25 08:34	0.5'

- 1
- 2
- 3
- 4
- 5
- 6
- 7
- 8
- 9
- 10
- 11
- 12
- 13
- 14

Login Sample Receipt Checklist

Client: Charger Rentals

Job Number: 880-66462-1

SDG Number: 95SLMLR01

Login Number: 66462

List Number: 1

Creator: Vasquez, Julisa

List Source: Eurofins Midland

Question	Answer	Comment
The cooler's custody seal, if present, is intact.	N/A	
Sample custody seals, if present, are intact.	N/A	
The cooler or samples do not appear to have been compromised or tampered with.	True	
Samples were received on ice.	True	
Cooler Temperature is acceptable.	True	
Cooler Temperature is recorded.	True	
COC is present.	True	
COC is filled out in ink and legible.	True	
COC is filled out with all pertinent information.	True	
Is the Field Sampler's name present on COC?	True	
There are no discrepancies between the containers received and the COC.	True	
Samples are received within Holding Time (excluding tests with immediate HTs)	True	
Sample containers have legible labels.	True	
Containers are not broken or leaking.	True	
Sample collection date/times are provided.	True	
Appropriate sample containers are used.	True	
Sample bottles are completely filled.	True	
Sample Preservation Verified.	N/A	
There is sufficient vol. for all requested analyses, incl. any requested MS/MSDs	True	
Containers requiring zero headspace have no headspace or bubble is <6mm (1/4").	N/A	

- 1
- 2
- 3
- 4
- 5
- 6
- 7
- 8
- 9
- 10
- 11
- 12
- 13
- 14



Environment Testing

- 1
- 2
- 3
- 4
- 5
- 6
- 7
- 8
- 9
- 10
- 11
- 12
- 13
- 14

ANALYTICAL REPORT

PREPARED FOR

Attn: Zach Cruz
Charger Rentals
23 West Industrial Loop
Midland, Texas 79701
Generated 2/25/2026 11:39:49 AM

JOB DESCRIPTION

Carleton SWD
96WMOBR01

JOB NUMBER

880-68394-1

Eurofins Midland
1211 W. Florida Ave
Midland TX 79701



Eurofins Midland

Job Notes

This report may not be reproduced except in full, and with written approval from the laboratory. The results relate only to the samples tested. For questions please contact the Project Manager at the e-mail address or telephone number listed on this page.

Analytical test results meet all requirements of the associated regulatory program (i.e., NELAC (TNI), DoD, and ISO 17025) unless otherwise noted under the individual analysis.

Authorization

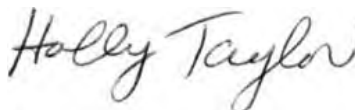

Generated
2/25/2026 11:39:49 AM

Authorized for release by
Holly Taylor, Project Manager
Holly.Taylor@et.eurofinsus.com
(806)794-1296

- 1
- 2
- 3
- 4
- 5
- 6
- 7
- 8
- 9
- 10
- 11
- 12
- 13
- 14

Client: Charger Rentals
Project/Site: Carleton SWD

Laboratory Job ID: 880-68394-1
SDG: 96WMOBR01

Table of Contents

Cover Page	1
Table of Contents	3
Definitions/Glossary	4
Case Narrative	5
Client Sample Results	6
Surrogate Summary	13
QC Sample Results	14
QC Association Summary	19
Lab Chronicle	22
Certification Summary	25
Method Summary	26
Sample Summary	27
Chain of Custody	28
Receipt Checklists	29

- 1
- 2
- 3
- 4
- 5
- 6
- 7
- 8
- 9
- 10
- 11
- 12
- 13
- 14

Definitions/Glossary

Client: Charger Rentals
Project/Site: Carleton SWD

Job ID: 880-68394-1
SDG: 96WMOBR01

Qualifiers

GC VOA

Qualifier	Qualifier Description
U	Indicates the analyte was analyzed for but not detected.

GC Semi VOA

Qualifier	Qualifier Description
*1	LCS/LCSD RPD exceeds control limits.
S1+	Surrogate recovery exceeds control limits, high biased.
U	Indicates the analyte was analyzed for but not detected.

HPLC/IC

Qualifier	Qualifier Description
U	Indicates the analyte was analyzed for but not detected.

Glossary

Abbreviation	These commonly used abbreviations may or may not be present in this report.
☼	Listed under the "D" column to designate that the result is reported on a dry weight basis
%R	Percent Recovery
CFL	Contains Free Liquid
CFU	Colony Forming Unit
CNF	Contains No Free Liquid
DER	Duplicate Error Ratio (normalized absolute difference)
Dil Fac	Dilution Factor
DL	Detection Limit (DoD/DOE)
DL, RA, RE, IN	Indicates a Dilution, Re-analysis, Re-extraction, or additional Initial metals/anion analysis of the sample
DLC	Decision Level Concentration (Radiochemistry)
EDL	Estimated Detection Limit (Dioxin)
LOD	Limit of Detection (DoD/DOE)
LOQ	Limit of Quantitation (DoD/DOE)
MCL	EPA recommended "Maximum Contaminant Level"
MDA	Minimum Detectable Activity (Radiochemistry)
MDC	Minimum Detectable Concentration (Radiochemistry)
MDL	Method Detection Limit
ML	Minimum Level (Dioxin)
MPN	Most Probable Number
MQL	Method Quantitation Limit
NC	Not Calculated
ND	Not Detected at the reporting limit (or MDL or EDL if shown)
NEG	Negative / Absent
POS	Positive / Present
PQL	Practical Quantitation Limit
PRES	Presumptive
QC	Quality Control
RER	Relative Error Ratio (Radiochemistry)
RL	Reporting Limit or Requested Limit (Radiochemistry)
RPD	Relative Percent Difference, a measure of the relative difference between two points
TEF	Toxicity Equivalent Factor (Dioxin)
TEQ	Toxicity Equivalent Quotient (Dioxin)
TNTC	Too Numerous To Count

Case Narrative

Client: Charger Rentals
Project: Carleton SWD

Job ID: 880-68394-1

Job ID: 880-68394-1

Eurofins Midland

Job Narrative 880-68394-1

The analytical test results presented in this report meet all requirements of the associated regulatory program listed on the Accreditation/Certification Summary Page, unless otherwise noted. Data qualifiers and/or narrative comments are included to explain any exceptions, if applicable. Regulated compliance samples (e.g. SDWA, NPDES) must comply with associated agency requirements/permits.

- Matrix-specific batch QC (e.g., MS, MSD, SD) may not be reported when insufficient sample volume is available or when site-specific QC samples are not submitted. In such cases, a Laboratory Control Sample Duplicate (LCSD) may be analyzed to provide precision data for the batch.
- For samples analyzed using surrogate and/or isotope dilution analytes, any recoveries falling outside of established acceptance criteria are re-prepared and/or re-analyzed to confirm results, unless the deviation is due to sample dilution or otherwise explained in the case narrative.

Receipt

The samples were received on 2/17/2026 8:40 AM. Unless otherwise noted below, the samples arrived in good condition, and, where required, properly preserved and on ice. The temperature of the cooler at receipt time was -1.3°C.

Receipt Exceptions

The following samples were received and analyzed from an unpreserved bulk soil jar: AH-12 0.5' (880-68394-1), AH-13 0.5' (880-68394-2), AH-14 0.5' (880-68394-3), AH-15 0.5' (880-68394-4), AH-16 0.5' (880-68394-5), AH-17 0.5' (880-68394-6), AH-18 0.5' (880-68394-7) and AH-19 0.5' (880-68394-8)

GC VOA

No additional analytical or quality issues were noted, other than those described above or in the Definitions/ Glossary page.

Diesel Range Organics

Method 8015B NM: The surrogate recovery for the blank associated with preparation batch 880-132072 and analytical batch 880-132809 was outside the upper control limits.

Method 8015B NM: The RPD of the laboratory control sample (LCS) and laboratory control sample duplicate (LCSD) for preparation batch 880-132072 and analytical batch 880-132809 recovered outside control limits for the following analytes: Diesel Range Organics (Over C10-C28).

Method 8015B NM: Surrogate recovery for the following samples were outside control limits: AH-13 0.5' (880-68394-2) and AH-14 0.5' (880-68394-3). Evidence of matrix interferences is not obvious.

Method 8015B NM: Surrogate recovery for the following samples were outside control limits: (LCS 880-132072/2-A), (LCSD 880-132072/3-A), (880-68389-A-34-A), (880-68389-A-34-B MS) and (880-68389-A-34-C MSD). Evidence of matrix interferences is not obvious.

No additional analytical or quality issues were noted, other than those described above or in the Definitions/ Glossary page.

HPLC/IC

No additional analytical or quality issues were noted, other than those described above or in the Definitions/ Glossary page.

Eurofins Midland

Client Sample Results

Client: Charger Rentals
 Project/Site: Carleton SWD

Job ID: 880-68394-1
 SDG: 96WMOBR01

Client Sample ID: AH-12 0.5'

Lab Sample ID: 880-68394-1

Date Collected: 02/12/26 11:35

Matrix: Solid

Date Received: 02/17/26 08:40

Sample Depth: 0.5'

Method: SW846 8021B - Volatile Organic Compounds (GC)

Analyte	Result	Qualifier	RL	Unit	D	Prepared	Analyzed	Dil Fac
Benzene	<0.00201	U	0.00201	mg/Kg		02/23/26 09:27	02/25/26 06:28	1
Toluene	<0.00201	U	0.00201	mg/Kg		02/23/26 09:27	02/25/26 06:28	1
Ethylbenzene	<0.00201	U	0.00201	mg/Kg		02/23/26 09:27	02/25/26 06:28	1
m,p-Xylenes	<0.00402	U	0.00402	mg/Kg		02/23/26 09:27	02/25/26 06:28	1
o-Xylene	<0.00201	U	0.00201	mg/Kg		02/23/26 09:27	02/25/26 06:28	1
Xylenes, Total	<0.00402	U	0.00402	mg/Kg		02/23/26 09:27	02/25/26 06:28	1
Methyl tert-butyl ether	<0.0100	U	0.0100	mg/Kg		02/23/26 09:27	02/25/26 06:28	1
Surrogate	%Recovery	Qualifier	Limits			Prepared	Analyzed	Dil Fac
1,4-Difluorobenzene (Surr)	117		70 - 130			02/23/26 09:27	02/25/26 06:28	1
4-Bromofluorobenzene (Surr)	103		70 - 130			02/23/26 09:27	02/25/26 06:28	1

Method: TAL SOP Total BTEX - Total BTEX Calculation

Analyte	Result	Qualifier	RL	Unit	D	Prepared	Analyzed	Dil Fac
Total BTEX	<0.00402	U	0.00402	mg/Kg			02/25/26 06:28	1

Method: SW846 8015 NM - Diesel Range Organics (DRO) (GC)

Analyte	Result	Qualifier	RL	Unit	D	Prepared	Analyzed	Dil Fac
Total TPH	<50.1	U	50.1	mg/Kg			02/24/26 23:40	1

Method: SW846 8015B NM - Diesel Range Organics (DRO) (GC)

Analyte	Result	Qualifier	RL	Unit	D	Prepared	Analyzed	Dil Fac
Gasoline Range Organics (GRO)-C6-C10	<50.1	U	50.1	mg/Kg		02/17/26 09:54	02/24/26 23:40	1
Diesel Range Organics (Over C10-C28)	<50.1	U *1	50.1	mg/Kg		02/17/26 09:54	02/24/26 23:40	1
Oil Range Organics (Over C28-C36)	<50.1	U	50.1	mg/Kg		02/17/26 09:54	02/24/26 23:40	1
Surrogate	%Recovery	Qualifier	Limits			Prepared	Analyzed	Dil Fac
1-Chlorooctane (Surr)	128		70 - 130			02/17/26 09:54	02/24/26 23:40	1
o-Terphenyl (Surr)	125		70 - 130			02/17/26 09:54	02/24/26 23:40	1

Method: EPA 300.0 - Anions, Ion Chromatography - Soluble

Analyte	Result	Qualifier	RL	Unit	D	Prepared	Analyzed	Dil Fac
Chloride	133		10.1	mg/Kg			02/18/26 17:24	1

Client Sample ID: AH-13 0.5'

Lab Sample ID: 880-68394-2

Date Collected: 02/12/26 11:38

Matrix: Solid

Date Received: 02/17/26 08:40

Sample Depth: 0.5'

Method: SW846 8021B - Volatile Organic Compounds (GC)

Analyte	Result	Qualifier	RL	Unit	D	Prepared	Analyzed	Dil Fac
Benzene	<0.00202	U	0.00202	mg/Kg		02/23/26 09:27	02/25/26 06:49	1
Toluene	<0.00202	U	0.00202	mg/Kg		02/23/26 09:27	02/25/26 06:49	1
Ethylbenzene	<0.00202	U	0.00202	mg/Kg		02/23/26 09:27	02/25/26 06:49	1
m,p-Xylenes	<0.00404	U	0.00404	mg/Kg		02/23/26 09:27	02/25/26 06:49	1
o-Xylene	<0.00202	U	0.00202	mg/Kg		02/23/26 09:27	02/25/26 06:49	1
Xylenes, Total	<0.00404	U	0.00404	mg/Kg		02/23/26 09:27	02/25/26 06:49	1
Methyl tert-butyl ether	<0.0101	U	0.0101	mg/Kg		02/23/26 09:27	02/25/26 06:49	1

Eurofins Midland

Client Sample Results

Client: Charger Rentals
 Project/Site: Carleton SWD

Job ID: 880-68394-1
 SDG: 96WMOBR01

Client Sample ID: AH-13 0.5'

Lab Sample ID: 880-68394-2

Date Collected: 02/12/26 11:38

Matrix: Solid

Date Received: 02/17/26 08:40

Sample Depth: 0.5'

Surrogate	%Recovery	Qualifier	Limits	Prepared	Analyzed	Dil Fac
1,4-Difluorobenzene (Surr)	102		70 - 130	02/23/26 09:27	02/25/26 06:49	1
4-Bromofluorobenzene (Surr)	99		70 - 130	02/23/26 09:27	02/25/26 06:49	1

Method: TAL SOP Total BTEX - Total BTEX Calculation

Analyte	Result	Qualifier	RL	Unit	D	Prepared	Analyzed	Dil Fac
Total BTEX	<0.00404	U	0.00404	mg/Kg			02/25/26 06:49	1

Method: SW846 8015 NM - Diesel Range Organics (DRO) (GC)

Analyte	Result	Qualifier	RL	Unit	D	Prepared	Analyzed	Dil Fac
Total TPH	<50.1	U	50.1	mg/Kg			02/24/26 23:54	1

Method: SW846 8015B NM - Diesel Range Organics (DRO) (GC)

Analyte	Result	Qualifier	RL	Unit	D	Prepared	Analyzed	Dil Fac
Gasoline Range Organics (GRO)-C6-C10	<50.1	U	50.1	mg/Kg		02/17/26 09:54	02/24/26 23:54	1
Diesel Range Organics (Over C10-C28)	<50.1	U *1	50.1	mg/Kg		02/17/26 09:54	02/24/26 23:54	1
Oil Range Organics (Over C28-C36)	<50.1	U	50.1	mg/Kg		02/17/26 09:54	02/24/26 23:54	1

Surrogate	%Recovery	Qualifier	Limits	Prepared	Analyzed	Dil Fac
1-Chlorooctane (Surr)	143	S1+	70 - 130	02/17/26 09:54	02/24/26 23:54	1
o-Terphenyl (Surr)	141	S1+	70 - 130	02/17/26 09:54	02/24/26 23:54	1

Method: EPA 300.0 - Anions, Ion Chromatography - Soluble

Analyte	Result	Qualifier	RL	Unit	D	Prepared	Analyzed	Dil Fac
Chloride	144		9.90	mg/Kg			02/18/26 17:39	1

Client Sample ID: AH-14 0.5'

Lab Sample ID: 880-68394-3

Date Collected: 02/12/26 11:41

Matrix: Solid

Date Received: 02/17/26 08:40

Sample Depth: 0.5'

Method: SW846 8021B - Volatile Organic Compounds (GC)

Analyte	Result	Qualifier	RL	Unit	D	Prepared	Analyzed	Dil Fac
Benzene	<0.00199	U	0.00199	mg/Kg		02/23/26 09:27	02/25/26 07:09	1
Toluene	<0.00199	U	0.00199	mg/Kg		02/23/26 09:27	02/25/26 07:09	1
Ethylbenzene	<0.00199	U	0.00199	mg/Kg		02/23/26 09:27	02/25/26 07:09	1
m,p-Xylenes	<0.00398	U	0.00398	mg/Kg		02/23/26 09:27	02/25/26 07:09	1
o-Xylene	<0.00199	U	0.00199	mg/Kg		02/23/26 09:27	02/25/26 07:09	1
Xylenes, Total	<0.00398	U	0.00398	mg/Kg		02/23/26 09:27	02/25/26 07:09	1
Methyl tert-butyl ether	<0.00994	U	0.00994	mg/Kg		02/23/26 09:27	02/25/26 07:09	1

Surrogate	%Recovery	Qualifier	Limits	Prepared	Analyzed	Dil Fac
1,4-Difluorobenzene (Surr)	101		70 - 130	02/23/26 09:27	02/25/26 07:09	1
4-Bromofluorobenzene (Surr)	103		70 - 130	02/23/26 09:27	02/25/26 07:09	1

Method: TAL SOP Total BTEX - Total BTEX Calculation

Analyte	Result	Qualifier	RL	Unit	D	Prepared	Analyzed	Dil Fac
Total BTEX	<0.00398	U	0.00398	mg/Kg			02/25/26 07:09	1

Client Sample Results

Client: Charger Rentals
Project/Site: Carleton SWD

Job ID: 880-68394-1
SDG: 96WMOBR01

Client Sample ID: AH-14 0.5'

Lab Sample ID: 880-68394-3

Date Collected: 02/12/26 11:41

Matrix: Solid

Date Received: 02/17/26 08:40

Sample Depth: 0.5'

Method: SW846 8015 NM - Diesel Range Organics (DRO) (GC)

Analyte	Result	Qualifier	RL	Unit	D	Prepared	Analyzed	Dil Fac
Total TPH	<50.1	U	50.1	mg/Kg			02/25/26 00:09	1

Method: SW846 8015B NM - Diesel Range Organics (DRO) (GC)

Analyte	Result	Qualifier	RL	Unit	D	Prepared	Analyzed	Dil Fac
Gasoline Range Organics (GRO)-C6-C10	<50.1	U	50.1	mg/Kg		02/17/26 09:54	02/25/26 00:09	1
Diesel Range Organics (Over C10-C28)	<50.1	U *1	50.1	mg/Kg		02/17/26 09:54	02/25/26 00:09	1
Oil Range Organics (Over C28-C36)	<50.1	U	50.1	mg/Kg		02/17/26 09:54	02/25/26 00:09	1
Surrogate	%Recovery	Qualifier	Limits			Prepared	Analyzed	Dil Fac
1-Chlorooctane (Surr)	161	S1+	70 - 130			02/17/26 09:54	02/25/26 00:09	1
o-Terphenyl (Surr)	157	S1+	70 - 130			02/17/26 09:54	02/25/26 00:09	1

Method: EPA 300.0 - Anions, Ion Chromatography - Soluble

Analyte	Result	Qualifier	RL	Unit	D	Prepared	Analyzed	Dil Fac
Chloride	139		10.1	mg/Kg			02/18/26 17:45	1

Client Sample ID: AH-15 0.5'

Lab Sample ID: 880-68394-4

Date Collected: 02/12/26 11:44

Matrix: Solid

Date Received: 02/17/26 08:40

Sample Depth: 0.5'

Method: SW846 8021B - Volatile Organic Compounds (GC)

Analyte	Result	Qualifier	RL	Unit	D	Prepared	Analyzed	Dil Fac
Benzene	<0.00198	U	0.00198	mg/Kg		02/23/26 09:27	02/25/26 07:30	1
Toluene	<0.00198	U	0.00198	mg/Kg		02/23/26 09:27	02/25/26 07:30	1
Ethylbenzene	<0.00198	U	0.00198	mg/Kg		02/23/26 09:27	02/25/26 07:30	1
m,p-Xylenes	<0.00396	U	0.00396	mg/Kg		02/23/26 09:27	02/25/26 07:30	1
o-Xylene	<0.00198	U	0.00198	mg/Kg		02/23/26 09:27	02/25/26 07:30	1
Xylenes, Total	<0.00396	U	0.00396	mg/Kg		02/23/26 09:27	02/25/26 07:30	1
Methyl tert-butyl ether	<0.00990	U	0.00990	mg/Kg		02/23/26 09:27	02/25/26 07:30	1
Surrogate	%Recovery	Qualifier	Limits			Prepared	Analyzed	Dil Fac
1,4-Difluorobenzene (Surr)	104		70 - 130			02/23/26 09:27	02/25/26 07:30	1
4-Bromofluorobenzene (Surr)	104		70 - 130			02/23/26 09:27	02/25/26 07:30	1

Method: TAL SOP Total BTEX - Total BTEX Calculation

Analyte	Result	Qualifier	RL	Unit	D	Prepared	Analyzed	Dil Fac
Total BTEX	<0.00396	U	0.00396	mg/Kg			02/25/26 07:30	1

Method: SW846 8015 NM - Diesel Range Organics (DRO) (GC)

Analyte	Result	Qualifier	RL	Unit	D	Prepared	Analyzed	Dil Fac
Total TPH	<49.9	U	49.9	mg/Kg			02/24/26 18:35	1

Method: SW846 8015B NM - Diesel Range Organics (DRO) (GC)

Analyte	Result	Qualifier	RL	Unit	D	Prepared	Analyzed	Dil Fac
Gasoline Range Organics (GRO)-C6-C10	<49.9	U	49.9	mg/Kg		02/17/26 10:05	02/24/26 18:35	1
Diesel Range Organics (Over C10-C28)	<49.9	U	49.9	mg/Kg		02/17/26 10:05	02/24/26 18:35	1
Oil Range Organics (Over C28-C36)	<49.9	U	49.9	mg/Kg		02/17/26 10:05	02/24/26 18:35	1

Eurofins Midland

Client Sample Results

Client: Charger Rentals
 Project/Site: Carleton SWD

Job ID: 880-68394-1
 SDG: 96WMOBR01

Client Sample ID: AH-15 0.5'

Lab Sample ID: 880-68394-4

Date Collected: 02/12/26 11:44

Matrix: Solid

Date Received: 02/17/26 08:40

Sample Depth: 0.5'

Surrogate	%Recovery	Qualifier	Limits	Prepared	Analyzed	Dil Fac
1-Chlorooctane (Surr)	92		70 - 130	02/17/26 10:05	02/24/26 18:35	1
o-Terphenyl (Surr)	101		70 - 130	02/17/26 10:05	02/24/26 18:35	1

Method: EPA 300.0 - Anions, Ion Chromatography - Soluble

Analyte	Result	Qualifier	RL	Unit	D	Prepared	Analyzed	Dil Fac
Chloride	137		10.1	mg/Kg			02/18/26 18:00	1

Client Sample ID: AH-16 0.5'

Lab Sample ID: 880-68394-5

Date Collected: 02/12/26 11:47

Matrix: Solid

Date Received: 02/17/26 08:40

Sample Depth: 0.5'

Method: SW846 8021B - Volatile Organic Compounds (GC)

Analyte	Result	Qualifier	RL	Unit	D	Prepared	Analyzed	Dil Fac
Benzene	<0.00200	U	0.00200	mg/Kg		02/23/26 09:27	02/25/26 07:50	1
Toluene	<0.00200	U	0.00200	mg/Kg		02/23/26 09:27	02/25/26 07:50	1
Ethylbenzene	<0.00200	U	0.00200	mg/Kg		02/23/26 09:27	02/25/26 07:50	1
m,p-Xylenes	<0.00399	U	0.00399	mg/Kg		02/23/26 09:27	02/25/26 07:50	1
o-Xylene	<0.00200	U	0.00200	mg/Kg		02/23/26 09:27	02/25/26 07:50	1
Xylenes, Total	<0.00399	U	0.00399	mg/Kg		02/23/26 09:27	02/25/26 07:50	1
Methyl tert-butyl ether	<0.00998	U	0.00998	mg/Kg		02/23/26 09:27	02/25/26 07:50	1

Surrogate	%Recovery	Qualifier	Limits	Prepared	Analyzed	Dil Fac
1,4-Difluorobenzene (Surr)	104		70 - 130	02/23/26 09:27	02/25/26 07:50	1
4-Bromofluorobenzene (Surr)	105		70 - 130	02/23/26 09:27	02/25/26 07:50	1

Method: TAL SOP Total BTEX - Total BTEX Calculation

Analyte	Result	Qualifier	RL	Unit	D	Prepared	Analyzed	Dil Fac
Total BTEX	<0.00399	U	0.00399	mg/Kg			02/25/26 07:50	1

Method: SW846 8015 NM - Diesel Range Organics (DRO) (GC)

Analyte	Result	Qualifier	RL	Unit	D	Prepared	Analyzed	Dil Fac
Total TPH	<50.0	U	50.0	mg/Kg			02/24/26 19:18	1

Method: SW846 8015B NM - Diesel Range Organics (DRO) (GC)

Analyte	Result	Qualifier	RL	Unit	D	Prepared	Analyzed	Dil Fac
Gasoline Range Organics (GRO)-C6-C10	<50.0	U	50.0	mg/Kg		02/17/26 10:05	02/24/26 19:18	1
Diesel Range Organics (Over C10-C28)	<50.0	U	50.0	mg/Kg		02/17/26 10:05	02/24/26 19:18	1
Oil Range Organics (Over C28-C36)	<50.0	U	50.0	mg/Kg		02/17/26 10:05	02/24/26 19:18	1

Surrogate	%Recovery	Qualifier	Limits	Prepared	Analyzed	Dil Fac
1-Chlorooctane (Surr)	89		70 - 130	02/17/26 10:05	02/24/26 19:18	1
o-Terphenyl (Surr)	100		70 - 130	02/17/26 10:05	02/24/26 19:18	1

Method: EPA 300.0 - Anions, Ion Chromatography - Soluble

Analyte	Result	Qualifier	RL	Unit	D	Prepared	Analyzed	Dil Fac
Chloride	136		9.90	mg/Kg			02/18/26 18:06	1

Eurofins Midland

Client Sample Results

Client: Charger Rentals
 Project/Site: Carleton SWD

Job ID: 880-68394-1
 SDG: 96WMOBR01

Client Sample ID: AH-17 0.5'

Lab Sample ID: 880-68394-6

Date Collected: 02/12/26 11:50

Matrix: Solid

Date Received: 02/17/26 08:40

Sample Depth: 0.5'

Method: SW846 8021B - Volatile Organic Compounds (GC)

Analyte	Result	Qualifier	RL	Unit	D	Prepared	Analyzed	Dil Fac
Benzene	<0.00201	U	0.00201	mg/Kg		02/23/26 09:27	02/25/26 08:11	1
Toluene	<0.00201	U	0.00201	mg/Kg		02/23/26 09:27	02/25/26 08:11	1
Ethylbenzene	<0.00201	U	0.00201	mg/Kg		02/23/26 09:27	02/25/26 08:11	1
m,p-Xylenes	<0.00402	U	0.00402	mg/Kg		02/23/26 09:27	02/25/26 08:11	1
o-Xylene	<0.00201	U	0.00201	mg/Kg		02/23/26 09:27	02/25/26 08:11	1
Xylenes, Total	<0.00402	U	0.00402	mg/Kg		02/23/26 09:27	02/25/26 08:11	1
Methyl tert-butyl ether	<0.0101	U	0.0101	mg/Kg		02/23/26 09:27	02/25/26 08:11	1
Surrogate	%Recovery	Qualifier	Limits			Prepared	Analyzed	Dil Fac
1,4-Difluorobenzene (Surr)	103		70 - 130			02/23/26 09:27	02/25/26 08:11	1
4-Bromofluorobenzene (Surr)	104		70 - 130			02/23/26 09:27	02/25/26 08:11	1

Method: TAL SOP Total BTEX - Total BTEX Calculation

Analyte	Result	Qualifier	RL	Unit	D	Prepared	Analyzed	Dil Fac
Total BTEX	<0.00402	U	0.00402	mg/Kg			02/25/26 08:11	1

Method: SW846 8015 NM - Diesel Range Organics (DRO) (GC)

Analyte	Result	Qualifier	RL	Unit	D	Prepared	Analyzed	Dil Fac
Total TPH	<50.2	U	50.2	mg/Kg			02/24/26 19:32	1

Method: SW846 8015B NM - Diesel Range Organics (DRO) (GC)

Analyte	Result	Qualifier	RL	Unit	D	Prepared	Analyzed	Dil Fac
Gasoline Range Organics (GRO)-C6-C10	<50.2	U	50.2	mg/Kg		02/17/26 10:05	02/24/26 19:32	1
Diesel Range Organics (Over C10-C28)	<50.2	U	50.2	mg/Kg		02/17/26 10:05	02/24/26 19:32	1
Oil Range Organics (Over C28-C36)	<50.2	U	50.2	mg/Kg		02/17/26 10:05	02/24/26 19:32	1
Surrogate	%Recovery	Qualifier	Limits			Prepared	Analyzed	Dil Fac
1-Chlorooctane (Surr)	91		70 - 130			02/17/26 10:05	02/24/26 19:32	1
o-Terphenyl (Surr)	100		70 - 130			02/17/26 10:05	02/24/26 19:32	1

Method: EPA 300.0 - Anions, Ion Chromatography - Soluble

Analyte	Result	Qualifier	RL	Unit	D	Prepared	Analyzed	Dil Fac
Chloride	118		10.1	mg/Kg			02/18/26 18:11	1

Client Sample ID: AH-18 0.5'

Lab Sample ID: 880-68394-7

Date Collected: 02/12/26 11:52

Matrix: Solid

Date Received: 02/17/26 08:40

Sample Depth: 0.5'

Method: SW846 8021B - Volatile Organic Compounds (GC)

Analyte	Result	Qualifier	RL	Unit	D	Prepared	Analyzed	Dil Fac
Benzene	<0.00202	U	0.00202	mg/Kg		02/23/26 09:27	02/25/26 05:27	1
Toluene	<0.00202	U	0.00202	mg/Kg		02/23/26 09:27	02/25/26 05:27	1
Ethylbenzene	<0.00202	U	0.00202	mg/Kg		02/23/26 09:27	02/25/26 05:27	1
m,p-Xylenes	<0.00404	U	0.00404	mg/Kg		02/23/26 09:27	02/25/26 05:27	1
o-Xylene	<0.00202	U	0.00202	mg/Kg		02/23/26 09:27	02/25/26 05:27	1
Xylenes, Total	<0.00404	U	0.00404	mg/Kg		02/23/26 09:27	02/25/26 05:27	1
Methyl tert-butyl ether	<0.0101	U	0.0101	mg/Kg		02/23/26 09:27	02/25/26 05:27	1

Eurofins Midland

Client Sample Results

Client: Charger Rentals
 Project/Site: Carleton SWD

Job ID: 880-68394-1
 SDG: 96WMOBR01

Client Sample ID: AH-18 0.5'

Lab Sample ID: 880-68394-7

Date Collected: 02/12/26 11:52

Matrix: Solid

Date Received: 02/17/26 08:40

Sample Depth: 0.5'

Surrogate	%Recovery	Qualifier	Limits	Prepared	Analyzed	Dil Fac
1,4-Difluorobenzene (Surr)	107		70 - 130	02/23/26 09:27	02/25/26 05:27	1
4-Bromofluorobenzene (Surr)	102		70 - 130	02/23/26 09:27	02/25/26 05:27	1

Method: TAL SOP Total BTEX - Total BTEX Calculation

Analyte	Result	Qualifier	RL	Unit	D	Prepared	Analyzed	Dil Fac
Total BTEX	<0.00404	U	0.00404	mg/Kg			02/25/26 05:27	1

Method: SW846 8015 NM - Diesel Range Organics (DRO) (GC)

Analyte	Result	Qualifier	RL	Unit	D	Prepared	Analyzed	Dil Fac
Total TPH	<50.2	U	50.2	mg/Kg			02/24/26 19:47	1

Method: SW846 8015B NM - Diesel Range Organics (DRO) (GC)

Analyte	Result	Qualifier	RL	Unit	D	Prepared	Analyzed	Dil Fac
Gasoline Range Organics (GRO)-C6-C10	<50.2	U	50.2	mg/Kg		02/17/26 10:05	02/24/26 19:47	1
Diesel Range Organics (Over C10-C28)	<50.2	U	50.2	mg/Kg		02/17/26 10:05	02/24/26 19:47	1
Oil Range Organics (Over C28-C36)	<50.2	U	50.2	mg/Kg		02/17/26 10:05	02/24/26 19:47	1

Surrogate	%Recovery	Qualifier	Limits	Prepared	Analyzed	Dil Fac
1-Chlorooctane (Surr)	86		70 - 130	02/17/26 10:05	02/24/26 19:47	1
o-Terphenyl (Surr)	94		70 - 130	02/17/26 10:05	02/24/26 19:47	1

Method: EPA 300.0 - Anions, Ion Chromatography - Soluble

Analyte	Result	Qualifier	RL	Unit	D	Prepared	Analyzed	Dil Fac
Chloride	127		10.0	mg/Kg			02/18/26 18:16	1

Client Sample ID: AH-19 0.5'

Lab Sample ID: 880-68394-8

Date Collected: 02/12/26 11:55

Matrix: Solid

Date Received: 02/17/26 08:40

Sample Depth: 0.5'

Method: SW846 8021B - Volatile Organic Compounds (GC)

Analyte	Result	Qualifier	RL	Unit	D	Prepared	Analyzed	Dil Fac
Benzene	<0.00199	U	0.00199	mg/Kg		02/23/26 09:27	02/25/26 05:47	1
Toluene	<0.00199	U	0.00199	mg/Kg		02/23/26 09:27	02/25/26 05:47	1
Ethylbenzene	<0.00199	U	0.00199	mg/Kg		02/23/26 09:27	02/25/26 05:47	1
m,p-Xylenes	<0.00398	U	0.00398	mg/Kg		02/23/26 09:27	02/25/26 05:47	1
o-Xylene	<0.00199	U	0.00199	mg/Kg		02/23/26 09:27	02/25/26 05:47	1
Xylenes, Total	<0.00398	U	0.00398	mg/Kg		02/23/26 09:27	02/25/26 05:47	1
Methyl tert-butyl ether	<0.00994	U	0.00994	mg/Kg		02/23/26 09:27	02/25/26 05:47	1

Surrogate	%Recovery	Qualifier	Limits	Prepared	Analyzed	Dil Fac
1,4-Difluorobenzene (Surr)	104		70 - 130	02/23/26 09:27	02/25/26 05:47	1
4-Bromofluorobenzene (Surr)	110		70 - 130	02/23/26 09:27	02/25/26 05:47	1

Method: TAL SOP Total BTEX - Total BTEX Calculation

Analyte	Result	Qualifier	RL	Unit	D	Prepared	Analyzed	Dil Fac
Total BTEX	<0.00398	U	0.00398	mg/Kg			02/25/26 05:47	1

Eurofins Midland

Client Sample Results

Client: Charger Rentals
 Project/Site: Carleton SWD

Job ID: 880-68394-1
 SDG: 96WMOBR01

Client Sample ID: AH-19 0.5'

Lab Sample ID: 880-68394-8

Date Collected: 02/12/26 11:55

Matrix: Solid

Date Received: 02/17/26 08:40

Sample Depth: 0.5'

Method: SW846 8015 NM - Diesel Range Organics (DRO) (GC)

Analyte	Result	Qualifier	RL	Unit	D	Prepared	Analyzed	Dil Fac
Total TPH	<48.1	U	48.1	mg/Kg			02/24/26 20:01	1

Method: SW846 8015B NM - Diesel Range Organics (DRO) (GC)

Analyte	Result	Qualifier	RL	Unit	D	Prepared	Analyzed	Dil Fac
Gasoline Range Organics (GRO)-C6-C10	<48.1	U	48.1	mg/Kg		02/17/26 10:05	02/24/26 20:01	1
Diesel Range Organics (Over C10-C28)	<48.1	U	48.1	mg/Kg		02/17/26 10:05	02/24/26 20:01	1
Oil Range Organics (Over C28-C36)	<48.1	U	48.1	mg/Kg		02/17/26 10:05	02/24/26 20:01	1

Surrogate	%Recovery	Qualifier	Limits	Prepared	Analyzed	Dil Fac
1-Chlorooctane (Surr)	94		70 - 130	02/17/26 10:05	02/24/26 20:01	1
o-Terphenyl (Surr)	102		70 - 130	02/17/26 10:05	02/24/26 20:01	1

Method: EPA 300.0 - Anions, Ion Chromatography - Soluble

Analyte	Result	Qualifier	RL	Unit	D	Prepared	Analyzed	Dil Fac
Chloride	142		10.0	mg/Kg			02/18/26 18:21	1

Surrogate Summary

Client: Charger Rentals
Project/Site: Carleton SWD

Job ID: 880-68394-1
SDG: 96WMOBR01

Method: 8021B - Volatile Organic Compounds (GC)

Matrix: Solid

Prep Type: Total/NA

Lab Sample ID	Client Sample ID	Percent Surrogate Recovery (Acceptance Limits)	
		DFBZ1 (70-130)	BFB1 (70-130)
880-68394-1	AH-12 0.5'	117	103
880-68394-2	AH-13 0.5'	102	99
880-68394-3	AH-14 0.5'	101	103
880-68394-4	AH-15 0.5'	104	104
880-68394-5	AH-16 0.5'	104	105
880-68394-6	AH-17 0.5'	103	104
880-68394-7	AH-18 0.5'	107	102
880-68394-8	AH-19 0.5'	104	110
LCS 880-132662/1-A	Lab Control Sample	97	98
LCSD 880-132662/2-A	Lab Control Sample Dup	96	99
MB 880-132662/5-A	Method Blank	97	98
MB 880-132738/5-A	Method Blank	93	99

Surrogate Legend
DFBZ = 1,4-Difluorobenzene (Surr)
BFB = 4-Bromofluorobenzene (Surr)

Method: 8015B NM - Diesel Range Organics (DRO) (GC)

Matrix: Solid

Prep Type: Total/NA

Lab Sample ID	Client Sample ID	Percent Surrogate Recovery (Acceptance Limits)	
		1CO1 (70-130)	OTPH1 (70-130)
880-68394-1	AH-12 0.5'	128	125
880-68394-2	AH-13 0.5'	143 S1+	141 S1+
880-68394-3	AH-14 0.5'	161 S1+	157 S1+
880-68394-4	AH-15 0.5'	92	101
880-68394-4 MS	AH-15 0.5'	104	104
880-68394-4 MSD	AH-15 0.5'	105	101
880-68394-5	AH-16 0.5'	89	100
880-68394-6	AH-17 0.5'	91	100
880-68394-7	AH-18 0.5'	86	94
880-68394-8	AH-19 0.5'	94	102
LCS 880-132072/2-A	Lab Control Sample	138 S1+	148 S1+
LCS 880-132073/2-A	Lab Control Sample	94	87
LCSD 880-132072/3-A	Lab Control Sample Dup	131 S1+	110
LCSD 880-132073/3-A	Lab Control Sample Dup	98	90
MB 880-132072/1-A	Method Blank	131 S1+	131 S1+
MB 880-132073/1-A	Method Blank	101	110

Surrogate Legend
1CO = 1-Chlorooctane (Surr)
OTPH = o-Terphenyl (Surr)

Eurofins Midland

QC Sample Results

Client: Charger Rentals
Project/Site: Carleton SWD

Job ID: 880-68394-1
SDG: 96WMOBR01

Method: 8021B - Volatile Organic Compounds (GC)

Lab Sample ID: MB 880-132662/5-A
Matrix: Solid
Analysis Batch: 132808

Client Sample ID: Method Blank
Prep Type: Total/NA
Prep Batch: 132662

Analyte	MB MB		RL	Unit	D	Prepared	Analyzed	Dil Fac
	Result	Qualifier						
Benzene	<0.00200	U	0.00200	mg/Kg		02/23/26 09:27	02/25/26 00:06	1
Toluene	<0.00200	U	0.00200	mg/Kg		02/23/26 09:27	02/25/26 00:06	1
Ethylbenzene	<0.00200	U	0.00200	mg/Kg		02/23/26 09:27	02/25/26 00:06	1
m,p-Xylenes	<0.00400	U	0.00400	mg/Kg		02/23/26 09:27	02/25/26 00:06	1
o-Xylene	<0.00200	U	0.00200	mg/Kg		02/23/26 09:27	02/25/26 00:06	1
Xylenes, Total	<0.00400	U	0.00400	mg/Kg		02/23/26 09:27	02/25/26 00:06	1
Methyl tert-butyl ether	<0.0100	U	0.0100	mg/Kg		02/23/26 09:27	02/25/26 00:06	1

Surrogate	MB MB		Limits	Prepared	Analyzed	Dil Fac
	%Recovery	Qualifier				
1,4-Difluorobenzene (Surr)	97		70 - 130	02/23/26 09:27	02/25/26 00:06	1
4-Bromofluorobenzene (Surr)	98		70 - 130	02/23/26 09:27	02/25/26 00:06	1

Lab Sample ID: LCS 880-132662/1-A
Matrix: Solid
Analysis Batch: 132808

Client Sample ID: Lab Control Sample
Prep Type: Total/NA
Prep Batch: 132662

Analyte	Spike Added	LCS LCS		Unit	D	%Rec	%Rec Limits
		Result	Qualifier				
Benzene	0.100	0.09885		mg/Kg		99	70 - 130
Toluene	0.100	0.08820		mg/Kg		88	70 - 130
Ethylbenzene	0.100	0.08685		mg/Kg		87	70 - 130
m,p-Xylenes	0.200	0.1957		mg/Kg		98	70 - 130
o-Xylene	0.100	0.1003		mg/Kg		100	70 - 130
Methyl tert-butyl ether	0.500	0.4722		mg/Kg		94	70 - 130

Surrogate	LCS LCS		Limits
	%Recovery	Qualifier	
1,4-Difluorobenzene (Surr)	97		70 - 130
4-Bromofluorobenzene (Surr)	98		70 - 130

Lab Sample ID: LCSD 880-132662/2-A
Matrix: Solid
Analysis Batch: 132808

Client Sample ID: Lab Control Sample Dup
Prep Type: Total/NA
Prep Batch: 132662

Analyte	Spike Added	LCSD LCSD		Unit	D	%Rec	%Rec Limits	RPD	
		Result	Qualifier					RPD	Limit
Benzene	0.100	0.1035		mg/Kg		104	70 - 130	5	35
Toluene	0.100	0.09195		mg/Kg		92	70 - 130	4	35
Ethylbenzene	0.100	0.08970		mg/Kg		90	70 - 130	3	35
m,p-Xylenes	0.200	0.2023		mg/Kg		101	70 - 130	3	35
o-Xylene	0.100	0.1043		mg/Kg		104	70 - 130	4	35
Methyl tert-butyl ether	0.500	0.4428		mg/Kg		89	70 - 130	6	35

Surrogate	LCSD LCSD		Limits
	%Recovery	Qualifier	
1,4-Difluorobenzene (Surr)	96		70 - 130
4-Bromofluorobenzene (Surr)	99		70 - 130

QC Sample Results

Client: Charger Rentals
 Project/Site: Carleton SWD

Job ID: 880-68394-1
 SDG: 96WMOBR01

Method: 8021B - Volatile Organic Compounds (GC) (Continued)

Lab Sample ID: MB 880-132738/5-A
 Matrix: Solid
 Analysis Batch: 132808

Client Sample ID: Method Blank
 Prep Type: Total/NA
 Prep Batch: 132738

Analyte	MB Result	MB Qualifier	RL	Unit	D	Prepared	Analyzed	Dil Fac
Benzene	<0.00200	U	0.00200	mg/Kg		02/23/26 15:55	02/24/26 12:06	1
Toluene	<0.00200	U	0.00200	mg/Kg		02/23/26 15:55	02/24/26 12:06	1
Ethylbenzene	<0.00200	U	0.00200	mg/Kg		02/23/26 15:55	02/24/26 12:06	1
m,p-Xylenes	<0.00400	U	0.00400	mg/Kg		02/23/26 15:55	02/24/26 12:06	1
o-Xylene	<0.00200	U	0.00200	mg/Kg		02/23/26 15:55	02/24/26 12:06	1
Xylenes, Total	<0.00400	U	0.00400	mg/Kg		02/23/26 15:55	02/24/26 12:06	1
Methyl tert-butyl ether	<0.0100	U	0.0100	mg/Kg		02/23/26 15:55	02/24/26 12:06	1

Surrogate	MB %Recovery	MB Qualifier	Limits	Prepared	Analyzed	Dil Fac
1,4-Difluorobenzene (Surr)	93		70 - 130	02/23/26 15:55	02/24/26 12:06	1
4-Bromofluorobenzene (Surr)	99		70 - 130	02/23/26 15:55	02/24/26 12:06	1

Method: 8015B NM - Diesel Range Organics (DRO) (GC)

Lab Sample ID: MB 880-132072/1-A
 Matrix: Solid
 Analysis Batch: 132809

Client Sample ID: Method Blank
 Prep Type: Total/NA
 Prep Batch: 132072

Analyte	MB Result	MB Qualifier	RL	Unit	D	Prepared	Analyzed	Dil Fac
Gasoline Range Organics (GRO)-C6-C10	<50.0	U	50.0	mg/Kg		02/17/26 09:54	02/24/26 16:48	1
Diesel Range Organics (Over C10-C28)	<50.0	U	50.0	mg/Kg		02/17/26 09:54	02/24/26 16:48	1
Oil Range Organics (Over C28-C36)	<50.0	U	50.0	mg/Kg		02/17/26 09:54	02/24/26 16:48	1

Surrogate	MB %Recovery	MB Qualifier	Limits	Prepared	Analyzed	Dil Fac
1-Chlorooctane (Surr)	131	S1+	70 - 130	02/17/26 09:54	02/24/26 16:48	1
o-Terphenyl (Surr)	131	S1+	70 - 130	02/17/26 09:54	02/24/26 16:48	1

Lab Sample ID: LCS 880-132072/2-A
 Matrix: Solid
 Analysis Batch: 132809

Client Sample ID: Lab Control Sample
 Prep Type: Total/NA
 Prep Batch: 132072

Analyte	Spike Added	LCS Result	LCS Qualifier	Unit	D	%Rec	%Rec Limits
Gasoline Range Organics (GRO)-C6-C10	1000	1269		mg/Kg		127	70 - 130
Diesel Range Organics (Over C10-C28)	1000	1195		mg/Kg		120	70 - 130

Surrogate	LCS %Recovery	LCS Qualifier	Limits
1-Chlorooctane (Surr)	138	S1+	70 - 130
o-Terphenyl (Surr)	148	S1+	70 - 130

QC Sample Results

Client: Charger Rentals
 Project/Site: Carleton SWD

Job ID: 880-68394-1
 SDG: 96WMOBR01

Method: 8015B NM - Diesel Range Organics (DRO) (GC) (Continued)

Lab Sample ID: LCSD 880-132072/3-A
Matrix: Solid
Analysis Batch: 132809

Client Sample ID: Lab Control Sample Dup
Prep Type: Total/NA
Prep Batch: 132072

Analyte	Spike Added	LCSD Result	LCSD Qualifier	Unit	D	%Rec	%Rec Limits	RPD	RPD Limit	
Gasoline Range Organics (GRO)-C6-C10	1000	1182		mg/Kg		118	70 - 130	7	20	
Diesel Range Organics (Over C10-C28)	1000	964.5	*1	mg/Kg		96	70 - 130	21	20	
		LCSD	LCSD							
Surrogate		%Recovery	Qualifier	Limits						
1-Chlorooctane (Surr)		131	S1+	70 - 130						
o-Terphenyl (Surr)		110		70 - 130						

Lab Sample ID: MB 880-132073/1-A
Matrix: Solid
Analysis Batch: 132828

Client Sample ID: Method Blank
Prep Type: Total/NA
Prep Batch: 132073

Analyte	MB Result	MB Qualifier	RL	Unit	D	Prepared	Analyzed	Dil Fac	
Gasoline Range Organics (GRO)-C6-C10	<50.0	U	50.0	mg/Kg		02/17/26 10:05	02/24/26 17:26	1	
Diesel Range Organics (Over C10-C28)	<50.0	U	50.0	mg/Kg		02/17/26 10:05	02/24/26 17:26	1	
Oil Range Organics (Over C28-C36)	<50.0	U	50.0	mg/Kg		02/17/26 10:05	02/24/26 17:26	1	
		MB	MB						
Surrogate	%Recovery	Qualifier	Limits			Prepared	Analyzed	Dil Fac	
1-Chlorooctane (Surr)	101		70 - 130			02/17/26 10:05	02/24/26 17:26	1	
o-Terphenyl (Surr)	110		70 - 130			02/17/26 10:05	02/24/26 17:26	1	

Lab Sample ID: LCS 880-132073/2-A
Matrix: Solid
Analysis Batch: 132828

Client Sample ID: Lab Control Sample
Prep Type: Total/NA
Prep Batch: 132073

Analyte	Spike Added	LCS Result	LCS Qualifier	Unit	D	%Rec	%Rec Limits	
Gasoline Range Organics (GRO)-C6-C10	1000	964.9		mg/Kg		96	70 - 130	
Diesel Range Organics (Over C10-C28)	1000	707.2		mg/Kg		71	70 - 130	
		LCS	LCS					
Surrogate		%Recovery	Qualifier	Limits				
1-Chlorooctane (Surr)		94		70 - 130				
o-Terphenyl (Surr)		87		70 - 130				

Lab Sample ID: LCSD 880-132073/3-A
Matrix: Solid
Analysis Batch: 132828

Client Sample ID: Lab Control Sample Dup
Prep Type: Total/NA
Prep Batch: 132073

Analyte	Spike Added	LCSD Result	LCSD Qualifier	Unit	D	%Rec	%Rec Limits	RPD	RPD Limit
Gasoline Range Organics (GRO)-C6-C10	1000	1086		mg/Kg		109	70 - 130	12	20
Diesel Range Organics (Over C10-C28)	1000	780.3		mg/Kg		78	70 - 130	10	20

QC Sample Results

Client: Charger Rentals
 Project/Site: Carleton SWD

Job ID: 880-68394-1
 SDG: 96WMOBR01

Method: 8015B NM - Diesel Range Organics (DRO) (GC) (Continued)

Lab Sample ID: LCSD 880-132073/3-A
 Matrix: Solid
 Analysis Batch: 132828

Client Sample ID: Lab Control Sample Dup
 Prep Type: Total/NA
 Prep Batch: 132073

Surrogate	LCSD		Limits
	%Recovery	Qualifier	
1-Chlorooctane (Surr)	98		70 - 130
o-Terphenyl (Surr)	90		70 - 130

Lab Sample ID: 880-68394-4 MS
 Matrix: Solid
 Analysis Batch: 132828

Client Sample ID: AH-15 0.5'
 Prep Type: Total/NA
 Prep Batch: 132073

Analyte	Sample	Sample	Spike	MS	MS	Unit	D	%Rec	%Rec	Limits
	Result	Qualifier	Added	Result	Qualifier					
Gasoline Range Organics (GRO)-C6-C10	<49.9	U	999	932.1		mg/Kg		93		70 - 130
Diesel Range Organics (Over C10-C28)	<49.9	U	999	748.0		mg/Kg		75		70 - 130

Surrogate	MS		Limits
	%Recovery	Qualifier	
1-Chlorooctane (Surr)	104		70 - 130
o-Terphenyl (Surr)	104		70 - 130

Lab Sample ID: 880-68394-4 MSD
 Matrix: Solid
 Analysis Batch: 132828

Client Sample ID: AH-15 0.5'
 Prep Type: Total/NA
 Prep Batch: 132073

Analyte	Sample	Sample	Spike	MSD	MSD	Unit	D	%Rec	%Rec	Limits	RPD	RPD	Limit
	Result	Qualifier	Added	Result	Qualifier								
Gasoline Range Organics (GRO)-C6-C10	<49.9	U	999	965.7		mg/Kg		97		70 - 130	4		20
Diesel Range Organics (Over C10-C28)	<49.9	U	999	751.0		mg/Kg		75		70 - 130	0		20

Surrogate	MSD		Limits
	%Recovery	Qualifier	
1-Chlorooctane (Surr)	105		70 - 130
o-Terphenyl (Surr)	101		70 - 130

Method: 300.0 - Anions, Ion Chromatography

Lab Sample ID: MB 880-132084/1-A
 Matrix: Solid
 Analysis Batch: 132268

Client Sample ID: Method Blank
 Prep Type: Soluble

Analyte	MB		RL	Unit	D	Prepared	Analyzed	Dil	Fac
	Result	Qualifier							
Chloride	<10.0	U	10.0	mg/Kg			02/18/26 15:41		1

Lab Sample ID: LCS 880-132084/2-A
 Matrix: Solid
 Analysis Batch: 132268

Client Sample ID: Lab Control Sample
 Prep Type: Soluble

Analyte	Spike	LCS		Unit	D	%Rec	%Rec	Limits
		Result	Qualifier					
Chloride	250	227.1		mg/Kg		91		90 - 110

QC Sample Results

Client: Charger Rentals
 Project/Site: Carleton SWD

Job ID: 880-68394-1
 SDG: 96WMOBR01

Method: 300.0 - Anions, Ion Chromatography (Continued)

Lab Sample ID: LCSD 880-132084/3-A
 Matrix: Solid
 Analysis Batch: 132268

Client Sample ID: Lab Control Sample Dup
 Prep Type: Soluble

Analyte	Spike Added	LCSD Result	LCSD Qualifier	Unit	D	%Rec	%Rec Limits	RPD	RPD Limit
Chloride	250	226.4		mg/Kg		91	90 - 110	0	20

Lab Sample ID: 880-68394-1 MS
 Matrix: Solid
 Analysis Batch: 132268

Client Sample ID: AH-12 0.5'
 Prep Type: Soluble

Analyte	Sample Result	Sample Qualifier	Spike Added	MS Result	MS Qualifier	Unit	D	%Rec	%Rec Limits
Chloride	133		253	377.7		mg/Kg		97	90 - 110

Lab Sample ID: 880-68394-1 MSD
 Matrix: Solid
 Analysis Batch: 132268

Client Sample ID: AH-12 0.5'
 Prep Type: Soluble

Analyte	Sample Result	Sample Qualifier	Spike Added	MSD Result	MSD Qualifier	Unit	D	%Rec	%Rec Limits	RPD	RPD Limit
Chloride	133		253	378.6		mg/Kg		97	90 - 110	0	20

QC Association Summary

Client: Charger Rentals
 Project/Site: Carleton SWD

Job ID: 880-68394-1
 SDG: 96WMOBR01

GC VOA

Prep Batch: 132662

Lab Sample ID	Client Sample ID	Prep Type	Matrix	Method	Prep Batch
880-68394-1	AH-12 0.5'	Total/NA	Solid	5035	
880-68394-2	AH-13 0.5'	Total/NA	Solid	5035	
880-68394-3	AH-14 0.5'	Total/NA	Solid	5035	
880-68394-4	AH-15 0.5'	Total/NA	Solid	5035	
880-68394-5	AH-16 0.5'	Total/NA	Solid	5035	
880-68394-6	AH-17 0.5'	Total/NA	Solid	5035	
880-68394-7	AH-18 0.5'	Total/NA	Solid	5035	
880-68394-8	AH-19 0.5'	Total/NA	Solid	5035	
MB 880-132662/5-A	Method Blank	Total/NA	Solid	5035	
LCS 880-132662/1-A	Lab Control Sample	Total/NA	Solid	5035	
LCSD 880-132662/2-A	Lab Control Sample Dup	Total/NA	Solid	5035	

Prep Batch: 132738

Lab Sample ID	Client Sample ID	Prep Type	Matrix	Method	Prep Batch
MB 880-132738/5-A	Method Blank	Total/NA	Solid	5035	

Analysis Batch: 132808

Lab Sample ID	Client Sample ID	Prep Type	Matrix	Method	Prep Batch
880-68394-1	AH-12 0.5'	Total/NA	Solid	8021B	132662
880-68394-2	AH-13 0.5'	Total/NA	Solid	8021B	132662
880-68394-3	AH-14 0.5'	Total/NA	Solid	8021B	132662
880-68394-4	AH-15 0.5'	Total/NA	Solid	8021B	132662
880-68394-5	AH-16 0.5'	Total/NA	Solid	8021B	132662
880-68394-6	AH-17 0.5'	Total/NA	Solid	8021B	132662
880-68394-7	AH-18 0.5'	Total/NA	Solid	8021B	132662
880-68394-8	AH-19 0.5'	Total/NA	Solid	8021B	132662
MB 880-132662/5-A	Method Blank	Total/NA	Solid	8021B	132662
MB 880-132738/5-A	Method Blank	Total/NA	Solid	8021B	132738
LCS 880-132662/1-A	Lab Control Sample	Total/NA	Solid	8021B	132662
LCSD 880-132662/2-A	Lab Control Sample Dup	Total/NA	Solid	8021B	132662

Analysis Batch: 132966

Lab Sample ID	Client Sample ID	Prep Type	Matrix	Method	Prep Batch
880-68394-1	AH-12 0.5'	Total/NA	Solid	Total BTEX	
880-68394-2	AH-13 0.5'	Total/NA	Solid	Total BTEX	
880-68394-3	AH-14 0.5'	Total/NA	Solid	Total BTEX	
880-68394-4	AH-15 0.5'	Total/NA	Solid	Total BTEX	
880-68394-5	AH-16 0.5'	Total/NA	Solid	Total BTEX	
880-68394-6	AH-17 0.5'	Total/NA	Solid	Total BTEX	
880-68394-7	AH-18 0.5'	Total/NA	Solid	Total BTEX	
880-68394-8	AH-19 0.5'	Total/NA	Solid	Total BTEX	

GC Semi VOA

Prep Batch: 132072

Lab Sample ID	Client Sample ID	Prep Type	Matrix	Method	Prep Batch
880-68394-1	AH-12 0.5'	Total/NA	Solid	8015NM Prep	
880-68394-2	AH-13 0.5'	Total/NA	Solid	8015NM Prep	
880-68394-3	AH-14 0.5'	Total/NA	Solid	8015NM Prep	
MB 880-132072/1-A	Method Blank	Total/NA	Solid	8015NM Prep	
LCS 880-132072/2-A	Lab Control Sample	Total/NA	Solid	8015NM Prep	

Eurofins Midland

QC Association Summary

Client: Charger Rentals
Project/Site: Carleton SWD

Job ID: 880-68394-1
SDG: 96WMOBR01

GC Semi VOA (Continued)

Prep Batch: 132072 (Continued)

Lab Sample ID	Client Sample ID	Prep Type	Matrix	Method	Prep Batch
LCSD 880-132072/3-A	Lab Control Sample Dup	Total/NA	Solid	8015NM Prep	

Prep Batch: 132073

Lab Sample ID	Client Sample ID	Prep Type	Matrix	Method	Prep Batch
880-68394-4	AH-15 0.5'	Total/NA	Solid	8015NM Prep	
880-68394-5	AH-16 0.5'	Total/NA	Solid	8015NM Prep	
880-68394-6	AH-17 0.5'	Total/NA	Solid	8015NM Prep	
880-68394-7	AH-18 0.5'	Total/NA	Solid	8015NM Prep	
880-68394-8	AH-19 0.5'	Total/NA	Solid	8015NM Prep	
MB 880-132073/1-A	Method Blank	Total/NA	Solid	8015NM Prep	
LCS 880-132073/2-A	Lab Control Sample	Total/NA	Solid	8015NM Prep	
LCSD 880-132073/3-A	Lab Control Sample Dup	Total/NA	Solid	8015NM Prep	
880-68394-4 MS	AH-15 0.5'	Total/NA	Solid	8015NM Prep	
880-68394-4 MSD	AH-15 0.5'	Total/NA	Solid	8015NM Prep	

Analysis Batch: 132809

Lab Sample ID	Client Sample ID	Prep Type	Matrix	Method	Prep Batch
880-68394-1	AH-12 0.5'	Total/NA	Solid	8015B NM	132072
880-68394-2	AH-13 0.5'	Total/NA	Solid	8015B NM	132072
880-68394-3	AH-14 0.5'	Total/NA	Solid	8015B NM	132072
MB 880-132072/1-A	Method Blank	Total/NA	Solid	8015B NM	132072
LCS 880-132072/2-A	Lab Control Sample	Total/NA	Solid	8015B NM	132072
LCSD 880-132072/3-A	Lab Control Sample Dup	Total/NA	Solid	8015B NM	132072

Analysis Batch: 132828

Lab Sample ID	Client Sample ID	Prep Type	Matrix	Method	Prep Batch
880-68394-4	AH-15 0.5'	Total/NA	Solid	8015B NM	132073
880-68394-5	AH-16 0.5'	Total/NA	Solid	8015B NM	132073
880-68394-6	AH-17 0.5'	Total/NA	Solid	8015B NM	132073
880-68394-7	AH-18 0.5'	Total/NA	Solid	8015B NM	132073
880-68394-8	AH-19 0.5'	Total/NA	Solid	8015B NM	132073
MB 880-132073/1-A	Method Blank	Total/NA	Solid	8015B NM	132073
LCS 880-132073/2-A	Lab Control Sample	Total/NA	Solid	8015B NM	132073
LCSD 880-132073/3-A	Lab Control Sample Dup	Total/NA	Solid	8015B NM	132073
880-68394-4 MS	AH-15 0.5'	Total/NA	Solid	8015B NM	132073
880-68394-4 MSD	AH-15 0.5'	Total/NA	Solid	8015B NM	132073

Analysis Batch: 132917

Lab Sample ID	Client Sample ID	Prep Type	Matrix	Method	Prep Batch
880-68394-1	AH-12 0.5'	Total/NA	Solid	8015 NM	
880-68394-2	AH-13 0.5'	Total/NA	Solid	8015 NM	
880-68394-3	AH-14 0.5'	Total/NA	Solid	8015 NM	
880-68394-4	AH-15 0.5'	Total/NA	Solid	8015 NM	
880-68394-5	AH-16 0.5'	Total/NA	Solid	8015 NM	
880-68394-6	AH-17 0.5'	Total/NA	Solid	8015 NM	
880-68394-7	AH-18 0.5'	Total/NA	Solid	8015 NM	
880-68394-8	AH-19 0.5'	Total/NA	Solid	8015 NM	

Eurofins Midland

QC Association Summary

Client: Charger Rentals
 Project/Site: Carleton SWD

Job ID: 880-68394-1
 SDG: 96WMOBR01

HPLC/IC

Leach Batch: 132084

Lab Sample ID	Client Sample ID	Prep Type	Matrix	Method	Prep Batch
880-68394-1	AH-12 0.5'	Soluble	Solid	DI Leach	
880-68394-2	AH-13 0.5'	Soluble	Solid	DI Leach	
880-68394-3	AH-14 0.5'	Soluble	Solid	DI Leach	
880-68394-4	AH-15 0.5'	Soluble	Solid	DI Leach	
880-68394-5	AH-16 0.5'	Soluble	Solid	DI Leach	
880-68394-6	AH-17 0.5'	Soluble	Solid	DI Leach	
880-68394-7	AH-18 0.5'	Soluble	Solid	DI Leach	
880-68394-8	AH-19 0.5'	Soluble	Solid	DI Leach	
MB 880-132084/1-A	Method Blank	Soluble	Solid	DI Leach	
LCS 880-132084/2-A	Lab Control Sample	Soluble	Solid	DI Leach	
LCSD 880-132084/3-A	Lab Control Sample Dup	Soluble	Solid	DI Leach	
880-68394-1 MS	AH-12 0.5'	Soluble	Solid	DI Leach	
880-68394-1 MSD	AH-12 0.5'	Soluble	Solid	DI Leach	

Analysis Batch: 132268

Lab Sample ID	Client Sample ID	Prep Type	Matrix	Method	Prep Batch
880-68394-1	AH-12 0.5'	Soluble	Solid	300.0	132084
880-68394-2	AH-13 0.5'	Soluble	Solid	300.0	132084
880-68394-3	AH-14 0.5'	Soluble	Solid	300.0	132084
880-68394-4	AH-15 0.5'	Soluble	Solid	300.0	132084
880-68394-5	AH-16 0.5'	Soluble	Solid	300.0	132084
880-68394-6	AH-17 0.5'	Soluble	Solid	300.0	132084
880-68394-7	AH-18 0.5'	Soluble	Solid	300.0	132084
880-68394-8	AH-19 0.5'	Soluble	Solid	300.0	132084
MB 880-132084/1-A	Method Blank	Soluble	Solid	300.0	132084
LCS 880-132084/2-A	Lab Control Sample	Soluble	Solid	300.0	132084
LCSD 880-132084/3-A	Lab Control Sample Dup	Soluble	Solid	300.0	132084
880-68394-1 MS	AH-12 0.5'	Soluble	Solid	300.0	132084
880-68394-1 MSD	AH-12 0.5'	Soluble	Solid	300.0	132084

Lab Chronicle

Client: Charger Rentals
 Project/Site: Carleton SWD

Job ID: 880-68394-1
 SDG: 96WMOBR01

Client Sample ID: AH-12 0.5'

Lab Sample ID: 880-68394-1

Date Collected: 02/12/26 11:35

Matrix: Solid

Date Received: 02/17/26 08:40

Prep Type	Batch Type	Batch Method	Run	Dil Factor	Initial Amount	Final Amount	Batch Number	Prepared or Analyzed	Analyst	Lab
Total/NA	Prep	5035			4.98 g	5 mL	132662	02/23/26 09:27	AA	EET MID
Total/NA	Analysis	8021B		1	5 mL	5 mL	132808	02/25/26 06:28	MNR	EET MID
Total/NA	Analysis	Total BTEX		1			132966	02/25/26 06:28	SA	EET MID
Total/NA	Analysis	8015 NM		1			132917	02/24/26 23:40	SA	EET MID
Total/NA	Prep	8015NM Prep			9.99 g	10.00 mL	132072	02/17/26 09:54	EL	EET MID
Total/NA	Analysis	8015B NM		1	1 uL	1 uL	132809	02/24/26 23:40	FC	EET MID
Soluble	Leach	DI Leach			4.95 g	50 mL	132084	02/17/26 10:44	SI	EET MID
Soluble	Analysis	300.0		1			132268	02/18/26 17:24	CS	EET MID

Client Sample ID: AH-13 0.5'

Lab Sample ID: 880-68394-2

Date Collected: 02/12/26 11:38

Matrix: Solid

Date Received: 02/17/26 08:40

Prep Type	Batch Type	Batch Method	Run	Dil Factor	Initial Amount	Final Amount	Batch Number	Prepared or Analyzed	Analyst	Lab
Total/NA	Prep	5035			4.95 g	5 mL	132662	02/23/26 09:27	AA	EET MID
Total/NA	Analysis	8021B		1	5 mL	5 mL	132808	02/25/26 06:49	MNR	EET MID
Total/NA	Analysis	Total BTEX		1			132966	02/25/26 06:49	SA	EET MID
Total/NA	Analysis	8015 NM		1			132917	02/24/26 23:54	SA	EET MID
Total/NA	Prep	8015NM Prep			9.99 g	10.00 mL	132072	02/17/26 09:54	EL	EET MID
Total/NA	Analysis	8015B NM		1	1 uL	1 uL	132809	02/24/26 23:54	FC	EET MID
Soluble	Leach	DI Leach			5.05 g	50 mL	132084	02/17/26 10:44	SI	EET MID
Soluble	Analysis	300.0		1			132268	02/18/26 17:39	CS	EET MID

Client Sample ID: AH-14 0.5'

Lab Sample ID: 880-68394-3

Date Collected: 02/12/26 11:41

Matrix: Solid

Date Received: 02/17/26 08:40

Prep Type	Batch Type	Batch Method	Run	Dil Factor	Initial Amount	Final Amount	Batch Number	Prepared or Analyzed	Analyst	Lab
Total/NA	Prep	5035			5.03 g	5 mL	132662	02/23/26 09:27	AA	EET MID
Total/NA	Analysis	8021B		1	5 mL	5 mL	132808	02/25/26 07:09	MNR	EET MID
Total/NA	Analysis	Total BTEX		1			132966	02/25/26 07:09	SA	EET MID
Total/NA	Analysis	8015 NM		1			132917	02/25/26 00:09	SA	EET MID
Total/NA	Prep	8015NM Prep			9.99 g	10.00 mL	132072	02/17/26 09:54	EL	EET MID
Total/NA	Analysis	8015B NM		1	1 uL	1 uL	132809	02/25/26 00:09	FC	EET MID
Soluble	Leach	DI Leach			4.97 g	50 mL	132084	02/17/26 10:44	SI	EET MID
Soluble	Analysis	300.0		1			132268	02/18/26 17:45	CS	EET MID

Client Sample ID: AH-15 0.5'

Lab Sample ID: 880-68394-4

Date Collected: 02/12/26 11:44

Matrix: Solid

Date Received: 02/17/26 08:40

Prep Type	Batch Type	Batch Method	Run	Dil Factor	Initial Amount	Final Amount	Batch Number	Prepared or Analyzed	Analyst	Lab
Total/NA	Prep	5035			5.05 g	5 mL	132662	02/23/26 09:27	AA	EET MID
Total/NA	Analysis	8021B		1	5 mL	5 mL	132808	02/25/26 07:30	MNR	EET MID
Total/NA	Analysis	Total BTEX		1			132966	02/25/26 07:30	SA	EET MID

Eurofins Midland

Lab Chronicle

Client: Charger Rentals
 Project/Site: Carleton SWD

Job ID: 880-68394-1
 SDG: 96WMOBR01

Client Sample ID: AH-15 0.5'

Lab Sample ID: 880-68394-4

Date Collected: 02/12/26 11:44

Matrix: Solid

Date Received: 02/17/26 08:40

Prep Type	Batch Type	Batch Method	Run	Dil Factor	Initial Amount	Final Amount	Batch Number	Prepared or Analyzed	Analyst	Lab
Total/NA	Analysis	8015 NM		1			132917	02/24/26 18:35	SA	EET MID
Total/NA	Prep	8015NM Prep			10.03 g	10.00 mL	132073	02/17/26 10:05	EL	EET MID
Total/NA	Analysis	8015B NM		1	1 uL	1 uL	132828	02/24/26 18:35	FC	EET MID
Soluble	Leach	DI Leach			4.96 g	50 mL	132084	02/17/26 10:44	SI	EET MID
Soluble	Analysis	300.0		1			132268	02/18/26 18:00	CS	EET MID

Client Sample ID: AH-16 0.5'

Lab Sample ID: 880-68394-5

Date Collected: 02/12/26 11:47

Matrix: Solid

Date Received: 02/17/26 08:40

Prep Type	Batch Type	Batch Method	Run	Dil Factor	Initial Amount	Final Amount	Batch Number	Prepared or Analyzed	Analyst	Lab
Total/NA	Prep	5035			5.01 g	5 mL	132662	02/23/26 09:27	AA	EET MID
Total/NA	Analysis	8021B		1	5 mL	5 mL	132808	02/25/26 07:50	MNR	EET MID
Total/NA	Analysis	Total BTEX		1			132966	02/25/26 07:50	SA	EET MID
Total/NA	Analysis	8015 NM		1			132917	02/24/26 19:18	SA	EET MID
Total/NA	Prep	8015NM Prep			10.01 g	10.00 mL	132073	02/17/26 10:05	EL	EET MID
Total/NA	Analysis	8015B NM		1	1 uL	1 uL	132828	02/24/26 19:18	FC	EET MID
Soluble	Leach	DI Leach			5.05 g	50 mL	132084	02/17/26 10:44	SI	EET MID
Soluble	Analysis	300.0		1			132268	02/18/26 18:06	CS	EET MID

Client Sample ID: AH-17 0.5'

Lab Sample ID: 880-68394-6

Date Collected: 02/12/26 11:50

Matrix: Solid

Date Received: 02/17/26 08:40

Prep Type	Batch Type	Batch Method	Run	Dil Factor	Initial Amount	Final Amount	Batch Number	Prepared or Analyzed	Analyst	Lab
Total/NA	Prep	5035			4.97 g	5 mL	132662	02/23/26 09:27	AA	EET MID
Total/NA	Analysis	8021B		1	5 mL	5 mL	132808	02/25/26 08:11	MNR	EET MID
Total/NA	Analysis	Total BTEX		1			132966	02/25/26 08:11	SA	EET MID
Total/NA	Analysis	8015 NM		1			132917	02/24/26 19:32	SA	EET MID
Total/NA	Prep	8015NM Prep			9.96 g	10.00 mL	132073	02/17/26 10:05	EL	EET MID
Total/NA	Analysis	8015B NM		1	1 uL	1 uL	132828	02/24/26 19:32	FC	EET MID
Soluble	Leach	DI Leach			4.95 g	50 mL	132084	02/17/26 10:44	SI	EET MID
Soluble	Analysis	300.0		1			132268	02/18/26 18:11	CS	EET MID

Client Sample ID: AH-18 0.5'

Lab Sample ID: 880-68394-7

Date Collected: 02/12/26 11:52

Matrix: Solid

Date Received: 02/17/26 08:40

Prep Type	Batch Type	Batch Method	Run	Dil Factor	Initial Amount	Final Amount	Batch Number	Prepared or Analyzed	Analyst	Lab
Total/NA	Prep	5035			4.95 g	5 mL	132662	02/23/26 09:27	AA	EET MID
Total/NA	Analysis	8021B		1	5 mL	5 mL	132808	02/25/26 05:27	MNR	EET MID
Total/NA	Analysis	Total BTEX		1			132966	02/25/26 05:27	SA	EET MID
Total/NA	Analysis	8015 NM		1			132917	02/24/26 19:47	SA	EET MID
Total/NA	Prep	8015NM Prep			9.97 g	10.00 mL	132073	02/17/26 10:05	EL	EET MID
Total/NA	Analysis	8015B NM		1	1 uL	1 uL	132828	02/24/26 19:47	FC	EET MID

Eurofins Midland

Lab Chronicle

Client: Charger Rentals
 Project/Site: Carleton SWD

Job ID: 880-68394-1
 SDG: 96WMOBR01

Client Sample ID: AH-18 0.5'

Lab Sample ID: 880-68394-7

Date Collected: 02/12/26 11:52

Matrix: Solid

Date Received: 02/17/26 08:40

Prep Type	Batch Type	Batch Method	Run	Dil Factor	Initial Amount	Final Amount	Batch Number	Prepared or Analyzed	Analyst	Lab
Soluble	Leach	DI Leach			4.99 g	50 mL	132084	02/17/26 10:44	SI	EET MID
Soluble	Analysis	300.0		1			132268	02/18/26 18:16	CS	EET MID

Client Sample ID: AH-19 0.5'

Lab Sample ID: 880-68394-8

Date Collected: 02/12/26 11:55

Matrix: Solid

Date Received: 02/17/26 08:40

Prep Type	Batch Type	Batch Method	Run	Dil Factor	Initial Amount	Final Amount	Batch Number	Prepared or Analyzed	Analyst	Lab
Total/NA	Prep	5035			5.03 g	5 mL	132662	02/23/26 09:27	AA	EET MID
Total/NA	Analysis	8021B		1	5 mL	5 mL	132808	02/25/26 05:47	MNR	EET MID
Total/NA	Analysis	Total BTEX		1			132966	02/25/26 05:47	SA	EET MID
Total/NA	Analysis	8015 NM		1			132917	02/24/26 20:01	SA	EET MID
Total/NA	Prep	8015NM Prep			10.40 g	10.00 mL	132073	02/17/26 10:05	EL	EET MID
Total/NA	Analysis	8015B NM		1	1 uL	1 uL	132828	02/24/26 20:01	FC	EET MID
Soluble	Leach	DI Leach			5.00 g	50 mL	132084	02/17/26 10:44	SI	EET MID
Soluble	Analysis	300.0		1			132268	02/18/26 18:21	CS	EET MID

Laboratory References:

EET MID = Eurofins Midland, 1211 W. Florida Ave, Midland, TX 79701, TEL (432)704-5440

Accreditation/Certification Summary

Client: Charger Rentals
Project/Site: Carleton SWD

Job ID: 880-68394-1
SDG: 96WMOBR01

Laboratory: Eurofins Midland

Unless otherwise noted, all analytes for this laboratory were covered under each accreditation/certification below.

Authority	Program	Identification Number	Expiration Date
Texas	NELAP	T104704400	06-30-26

The following analytes are included in this report, but the laboratory is not certified by the governing authority. This list may include analytes for which the agency does not offer certification.

Analysis Method	Prep Method	Matrix	Analyte
8015 NM		Solid	Total TPH
Total BTEX		Solid	Total BTEX

- 1
- 2
- 3
- 4
- 5
- 6
- 7
- 8
- 9
- 10
- 11
- 12
- 13
- 14

Method Summary

Client: Charger Rentals
 Project/Site: Carleton SWD

Job ID: 880-68394-1
 SDG: 96WMOBR01

Method	Method Description	Protocol	Laboratory
8021B	Volatile Organic Compounds (GC)	SW846	EET MID
Total BTEX	Total BTEX Calculation	TAL SOP	EET MID
8015 NM	Diesel Range Organics (DRO) (GC)	SW846	EET MID
8015B NM	Diesel Range Organics (DRO) (GC)	SW846	EET MID
300.0	Anions, Ion Chromatography	EPA	EET MID
5035	Closed System Purge and Trap	SW846	EET MID
8015NM Prep	Microextraction	SW846	EET MID
DI Leach	Deionized Water Leaching Procedure	ASTM	EET MID

Protocol References:

- ASTM = ASTM International
- EPA = US Environmental Protection Agency
- SW846 = "Test Methods For Evaluating Solid Waste, Physical/Chemical Methods", Third Edition, November 1986 And Its Updates.
- TAL SOP = TestAmerica Laboratories, Standard Operating Procedure

Laboratory References:

- EET MID = Eurofins Midland, 1211 W. Florida Ave, Midland, TX 79701, TEL (432)704-5440



Sample Summary

Client: Charger Rentals
Project/Site: Carleton SWD

Job ID: 880-68394-1
SDG: 96WMOBR01

Lab Sample ID	Client Sample ID	Matrix	Collected	Received	Depth
880-68394-1	AH-12 0.5'	Solid	02/12/26 11:35	02/17/26 08:40	0.5'
880-68394-2	AH-13 0.5'	Solid	02/12/26 11:38	02/17/26 08:40	0.5'
880-68394-3	AH-14 0.5'	Solid	02/12/26 11:41	02/17/26 08:40	0.5'
880-68394-4	AH-15 0.5'	Solid	02/12/26 11:44	02/17/26 08:40	0.5'
880-68394-5	AH-16 0.5'	Solid	02/12/26 11:47	02/17/26 08:40	0.5'
880-68394-6	AH-17 0.5'	Solid	02/12/26 11:50	02/17/26 08:40	0.5'
880-68394-7	AH-18 0.5'	Solid	02/12/26 11:52	02/17/26 08:40	0.5'
880-68394-8	AH-19 0.5'	Solid	02/12/26 11:55	02/17/26 08:40	0.5'

- 1
- 2
- 3
- 4
- 5
- 6
- 7
- 8
- 9
- 10
- 11
- 12
- 13
- 14



Environment Testing
Xenco

Houston, TX (281) 240-4200, Dallas, TX (214) 902-0300
Midland, TX (432) 704-5440, San Antonio, TX (210) 506-3334
El Paso, TX (915) 585-3443, Lubbock, TX (806) 794-1296
Hobbs, NM (575) 392-7550, Carlsbad, NM (575) 988-3199

Chain of Custody



880-68394 Chain of Custody

www.xenco.com Page 1 of 1

Project Manager: Zach Cruz
 Company Name: Charger Services, LLC
 Address: 23 W Industrial Loop
 City, State ZIP: Midland, Tx 79701
 Phone: (432)272-9109
 Email: zach.cruz@chargerservices.com
 Bill to: (if different)
 Company Name:
 Address:
 City, State ZIP:

Program: UST/PST PRP Brownfields RRC Superfund
 State of Project:
 Reporting Level: Level II Level III ST/UST RRP Level IV
 Deliverables: EDD ADAPT Other

Project Name:	Project Number:	Project Location:	Sampler's Name:	PO #:	Turn Around		Parameters	Pres-Code	ANALYSIS REQUEST	Preservative Codes	Sample Comments
					<input type="checkbox"/> Routine	<input type="checkbox"/> Rush					
Carleton SWD	96WMOBR01	New Mexico	Kevin		<input type="checkbox"/> Yes <input checked="" type="checkbox"/> No	Wet Ice: <input checked="" type="checkbox"/> Yes <input type="checkbox"/> No	Thermometer ID: <i>188</i>			DI Water-H ₂ O MeOH Me HCL, HC HNO ₃ HN H ₂ SO ₄ H ₂ NaOH Na H ₃ PO ₄ HP NaHSO ₄ , NABIS Na ₂ S ₂ O ₃ , NaSO ₃ Zn Acetate+NaOH Zn NaOH+Ascorbic Acid: SAPC	
Sample Identification	Matrix	Date Sampled	Time Sampled	Depth	grab/Comp	# of Cont	TPH MODIFIED EXT (NM)	BTEX (8021 B)	CHLORIDES (E300)		
AH - 12 0.5'	S	2/12/2026	1135	0.5'	Grab	1	X	X	X		
AH - 13 0.5'	S	2/12/2026	1138	0.5'	Grab	1	X	X	X		
AH - 14 0.5'	S	2/12/2026	1141	0.5'	Grab	1	X	X	X		
AH - 15 0.5'	S	2/12/2026	1144	0.5'	Grab	1	X	X	X		
AH - 16 0.5'	S	2/12/2026	1147	0.5'	Grab	1	X	X	X		
AH - 17 0.5'	S	2/12/2026	1150	0.5'	Grab	1	X	X	X		
AH - 18 0.5'	S	2/12/2026	1152	0.5'	Grab	1	X	X	X		
AH - 19 0.5'	S	2/12/2026	1155	0.5'	Grab	1	X	X	X		

Total 200.7 / 6010 200.8 / 6020: 8RCRA 13PPM Texas 11 Al Sb As Ba Be B Cd Ca Cr Co Cu Fe Pb Mg Mn Mo Ni K Se Ag SiO₂ Na Sr Ti Sn U V Zn
 Circle Method(s) and Metal(s) to be analyzed: Hg 1631 / 245 1 / 7470 / 7471

Notice: Signature of this document and relinquishment of samples constitutes a valid purchase order from client company to Eurofins Xenco, its affiliates and subcontractors. It assigns standard terms and conditions of service. Eurofins Xenco will be liable only for the cost of samples and shall not assume any responsibility for any losses or damages incurred by the client if such losses are due to circumstances beyond the control of Eurofins Xenco. A minimum charge of \$85.00 will be applied to each project and a charge of \$5 for each sample submitted to Eurofins Xenco, but not analyzed. These terms will be enforced unless previously negotiated.

Relinquished by (Signature)	Received by (Signature)	Date/Time	Relinquished by (Signature)	Received by (Signature)	Date/Time
<i>Kevin Martin</i>	<i>[Signature]</i>	2-17-26 8:10			

Login Sample Receipt Checklist

Client: Charger Rentals

Job Number: 880-68394-1

SDG Number: 96WMOBR01

Login Number: 68394

List Number: 1

Creator: Dyal, Erica

List Source: Eurofins Midland

Question	Answer	Comment
The cooler's custody seal, if present, is intact.	N/A	
Sample custody seals, if present, are intact.	N/A	
The cooler or samples do not appear to have been compromised or tampered with.	True	
Samples were received on ice.	True	
Cooler Temperature is acceptable.	True	
Cooler Temperature is recorded.	True	
COC is present.	True	
COC is filled out in ink and legible.	True	
COC is filled out with all pertinent information.	True	
Is the Field Sampler's name present on COC?	True	
There are no discrepancies between the containers received and the COC.	True	
Samples are received within Holding Time (excluding tests with immediate HTs)	True	
Sample containers have legible labels.	True	
Containers are not broken or leaking.	True	
Sample collection date/times are provided.	True	
Appropriate sample containers are used.	True	
Sample bottles are completely filled.	True	
Sample Preservation Verified.	N/A	
There is sufficient vol. for all requested analyses, incl. any requested MS/MSDs	True	
Containers requiring zero headspace have no headspace or bubble is <6mm (1/4").	N/A	

- 1
- 2
- 3
- 4
- 5
- 6
- 7
- 8
- 9
- 10
- 11
- 12
- 13
- 14



Environment Testing

- 1
- 2
- 3
- 4
- 5
- 6
- 7
- 8
- 9
- 10
- 11
- 12
- 13
- 14

ANALYTICAL REPORT

PREPARED FOR

Attn: Zach Cruz
Charger Rentals
23 West Industrial Loop
Midland, Texas 79701
Generated 3/6/2026 3:58:42 PM

JOB DESCRIPTION

Carleton SWD
96WM0BR01

JOB NUMBER

880-69115-1

Eurofins Midland
1211 W. Florida Ave
Midland TX 79701



Eurofins Midland

Job Notes

This report may not be reproduced except in full, and with written approval from the laboratory. The results relate only to the samples tested. For questions please contact the Project Manager at the e-mail address or telephone number listed on this page.

Analytical test results meet all requirements of the associated regulatory program (i.e., NELAC (TNI), DoD, and ISO 17025) unless otherwise noted under the individual analysis.

Authorization



Generated
3/6/2026 3:58:42 PM

Authorized for release by
Holly Taylor, Project Manager
Holly.Taylor@et.eurofinsus.com
(806)794-1296

- 1
- 2
- 3
- 4
- 5
- 6
- 7
- 8
- 9
- 10
- 11
- 12
- 13
- 14

Client: Charger Rentals
Project/Site: Carleton SWD

Laboratory Job ID: 880-69115-1
SDG: 96WM0BR01

Table of Contents

Cover Page	1
Table of Contents	3
Definitions/Glossary	4
Case Narrative	5
Client Sample Results	6
Surrogate Summary	18
QC Sample Results	20
QC Association Summary	25
Lab Chronicle	29
Certification Summary	34
Method Summary	35
Sample Summary	36
Chain of Custody	37
Receipt Checklists	39

- 1
- 2
- 3
- 4
- 5
- 6
- 7
- 8
- 9
- 10
- 11
- 12
- 13
- 14

Definitions/Glossary

Client: Charger Rentals
Project/Site: Carleton SWD

Job ID: 880-69115-1
SDG: 96WM0BR01

Qualifiers

GC VOA

Qualifier	Qualifier Description
F1	MS and/or MSD recovery exceeds control limits.
U	Indicates the analyte was analyzed for but not detected.

GC Semi VOA

Qualifier	Qualifier Description
U	Indicates the analyte was analyzed for but not detected.

HPLC/IC

Qualifier	Qualifier Description
U	Indicates the analyte was analyzed for but not detected.

Glossary

Abbreviation	These commonly used abbreviations may or may not be present in this report.
☼	Listed under the "D" column to designate that the result is reported on a dry weight basis
%R	Percent Recovery
CFL	Contains Free Liquid
CFU	Colony Forming Unit
CNF	Contains No Free Liquid
DER	Duplicate Error Ratio (normalized absolute difference)
Dil Fac	Dilution Factor
DL	Detection Limit (DoD/DOE)
DL, RA, RE, IN	Indicates a Dilution, Re-analysis, Re-extraction, or additional Initial metals/anion analysis of the sample
DLC	Decision Level Concentration (Radiochemistry)
EDL	Estimated Detection Limit (Dioxin)
LOD	Limit of Detection (DoD/DOE)
LOQ	Limit of Quantitation (DoD/DOE)
MCL	EPA recommended "Maximum Contaminant Level"
MDA	Minimum Detectable Activity (Radiochemistry)
MDC	Minimum Detectable Concentration (Radiochemistry)
MDL	Method Detection Limit
ML	Minimum Level (Dioxin)
MPN	Most Probable Number
MQL	Method Quantitation Limit
NC	Not Calculated
ND	Not Detected at the reporting limit (or MDL or EDL if shown)
NEG	Negative / Absent
POS	Positive / Present
PQL	Practical Quantitation Limit
PRES	Presumptive
QC	Quality Control
RER	Relative Error Ratio (Radiochemistry)
RL	Reporting Limit or Requested Limit (Radiochemistry)
RPD	Relative Percent Difference, a measure of the relative difference between two points
TEF	Toxicity Equivalent Factor (Dioxin)
TEQ	Toxicity Equivalent Quotient (Dioxin)
TNTC	Too Numerous To Count

Case Narrative

Client: Charger Rentals
Project: Carleton SWD

Job ID: 880-69115-1

Job ID: 880-69115-1

Eurofins Midland

Job Narrative 880-69115-1

The analytical test results presented in this report meet all requirements of the associated regulatory program listed on the Accreditation/Certification Summary Page, unless otherwise noted. Data qualifiers and/or narrative comments are included to explain any exceptions, if applicable. Regulated compliance samples (e.g. SDWA, NPDES) must comply with associated agency requirements/permits.

- Matrix-specific batch QC (e.g., MS, MSD, SD) may not be reported when insufficient sample volume is available or when site-specific QC samples are not submitted. In such cases, a Laboratory Control Sample Duplicate (LCSD) may be analyzed to provide precision data for the batch.
- For samples analyzed using surrogate and/or isotope dilution analytes, any recoveries falling outside of established acceptance criteria are re-prepared and/or re-analyzed to confirm results, unless the deviation is due to sample dilution or otherwise explained in the case narrative.

Receipt

The samples were received on 3/4/2026 10:00 AM. Unless otherwise noted below, the samples arrived in good condition, and, where required, properly preserved and on ice. The temperature of the cooler at receipt time was -0.8°C.

Receipt Exceptions

The following samples were received and analyzed from an unpreserved bulk soil jar: AH-20 0-0.5' (880-69115-1), AH-21 0-0.5' (880-69115-2), AH-22 0-0.5' (880-69115-3), AH-23 0-0.5' (880-69115-4), AH-24 0-0.5' (880-69115-5), AH-25 0-0.5' (880-69115-6), AH-26 0-0.5' (880-69115-7), AH-27 0-0.5' (880-69115-8), AH-28 0-0.5' (880-69115-9), AH-29 0-0.5' (880-69115-10), AH-30 0-0.5' (880-69115-11), AH-31 0-0.5' (880-69115-12), AH-32 0-0.5' (880-69115-13), AH-33 0-0.5' (880-69115-14), AH-34 0-0.5' (880-69115-15) and AH-35 0-0.5' (880-69115-16)

GC VOA

Method 8021B: The matrix spike / matrix spike duplicate (MS/MSD) recoveries for preparation batch 880-133967 and analytical batch 880-134033 were outside control limits for one or more analytes. See QC Sample Results for detail. Sample matrix interference and/or non-homogeneity are suspected because the associated laboratory control sample (LCS) recovery is within acceptance limits.

No additional analytical or quality issues were noted, other than those described above or in the Definitions/ Glossary page.

Diesel Range Organics

No additional analytical or quality issues were noted, other than those described above or in the Definitions/ Glossary page.

HPLC/IC

No additional analytical or quality issues were noted, other than those described above or in the Definitions/ Glossary page.

Eurofins Midland

Client Sample Results

Client: Charger Rentals
 Project/Site: Carleton SWD

Job ID: 880-69115-1
 SDG: 96WM0BR01

Client Sample ID: AH-20 0-0.5'

Lab Sample ID: 880-69115-1

Date Collected: 02/20/26 10:35

Matrix: Solid

Date Received: 03/04/26 10:00

Method: SW846 8021B - Volatile Organic Compounds (GC)

Analyte	Result	Qualifier	RL	Unit	D	Prepared	Analyzed	Dil Fac
Benzene	<0.00200	U F1	0.00200	mg/Kg		03/05/26 14:18	03/06/26 11:01	1
Toluene	<0.00200	U F1	0.00200	mg/Kg		03/05/26 14:18	03/06/26 11:01	1
Ethylbenzene	<0.00200	U F1	0.00200	mg/Kg		03/05/26 14:18	03/06/26 11:01	1
m,p-Xylenes	<0.00399	U F1	0.00399	mg/Kg		03/05/26 14:18	03/06/26 11:01	1
o-Xylene	<0.00200	U F1	0.00200	mg/Kg		03/05/26 14:18	03/06/26 11:01	1
Xylenes, Total	<0.00399	U F1	0.00399	mg/Kg		03/05/26 14:18	03/06/26 11:01	1

Surrogate	%Recovery	Qualifier	Limits	Prepared	Analyzed	Dil Fac
4-Bromofluorobenzene (Surr)	108		70 - 130	03/05/26 14:18	03/06/26 11:01	1
1,4-Difluorobenzene (Surr)	110		70 - 130	03/05/26 14:18	03/06/26 11:01	1

Method: TAL SOP Total BTEX - Total BTEX Calculation

Analyte	Result	Qualifier	RL	Unit	D	Prepared	Analyzed	Dil Fac
Total BTEX	<0.00399	U	0.00399	mg/Kg			03/06/26 11:01	1

Method: SW846 8015 NM - Diesel Range Organics (DRO) (GC)

Analyte	Result	Qualifier	RL	Unit	D	Prepared	Analyzed	Dil Fac
Total TPH	<50.0	U	50.0	mg/Kg			03/06/26 01:11	1

Method: SW846 8015B NM - Diesel Range Organics (DRO) (GC)

Analyte	Result	Qualifier	RL	Unit	D	Prepared	Analyzed	Dil Fac
Gasoline Range Organics (GRO)-C6-C10	<50.0	U	50.0	mg/Kg		03/04/26 17:57	03/06/26 01:11	1
Diesel Range Organics (Over C10-C28)	<50.0	U	50.0	mg/Kg		03/04/26 17:57	03/06/26 01:11	1
Oil Range Organics (Over C28-C36)	<50.0	U	50.0	mg/Kg		03/04/26 17:57	03/06/26 01:11	1

Surrogate	%Recovery	Qualifier	Limits	Prepared	Analyzed	Dil Fac
1-Chlorooctane (Surr)	86		70 - 130	03/04/26 17:57	03/06/26 01:11	1
o-Terphenyl (Surr)	100		70 - 130	03/04/26 17:57	03/06/26 01:11	1

Method: EPA 300.0 - Anions, Ion Chromatography - Soluble

Analyte	Result	Qualifier	RL	Unit	D	Prepared	Analyzed	Dil Fac
Chloride	132		10.1	mg/Kg			03/06/26 01:22	1

Client Sample ID: AH-21 0-0.5'

Lab Sample ID: 880-69115-2

Date Collected: 02/20/26 10:39

Matrix: Solid

Date Received: 03/04/26 10:00

Method: SW846 8021B - Volatile Organic Compounds (GC)

Analyte	Result	Qualifier	RL	Unit	D	Prepared	Analyzed	Dil Fac
Benzene	<0.00201	U	0.00201	mg/Kg		03/05/26 14:18	03/06/26 11:21	1
Toluene	<0.00201	U	0.00201	mg/Kg		03/05/26 14:18	03/06/26 11:21	1
Ethylbenzene	<0.00201	U	0.00201	mg/Kg		03/05/26 14:18	03/06/26 11:21	1
m,p-Xylenes	<0.00402	U	0.00402	mg/Kg		03/05/26 14:18	03/06/26 11:21	1
o-Xylene	<0.00201	U	0.00201	mg/Kg		03/05/26 14:18	03/06/26 11:21	1
Xylenes, Total	<0.00402	U	0.00402	mg/Kg		03/05/26 14:18	03/06/26 11:21	1

Surrogate	%Recovery	Qualifier	Limits	Prepared	Analyzed	Dil Fac
4-Bromofluorobenzene (Surr)	105		70 - 130	03/05/26 14:18	03/06/26 11:21	1
1,4-Difluorobenzene (Surr)	112		70 - 130	03/05/26 14:18	03/06/26 11:21	1

Client Sample Results

Client: Charger Rentals
 Project/Site: Carleton SWD

Job ID: 880-69115-1
 SDG: 96WM0BR01

Client Sample ID: AH-21 0-0.5'

Lab Sample ID: 880-69115-2

Date Collected: 02/20/26 10:39

Matrix: Solid

Date Received: 03/04/26 10:00

Method: TAL SOP Total BTEX - Total BTEX Calculation

Analyte	Result	Qualifier	RL	Unit	D	Prepared	Analyzed	Dil Fac
Total BTEX	<0.00402	U	0.00402	mg/Kg			03/06/26 11:21	1

Method: SW846 8015 NM - Diesel Range Organics (DRO) (GC)

Analyte	Result	Qualifier	RL	Unit	D	Prepared	Analyzed	Dil Fac
Total TPH	<49.9	U	49.9	mg/Kg			03/06/26 01:57	1

Method: SW846 8015B NM - Diesel Range Organics (DRO) (GC)

Analyte	Result	Qualifier	RL	Unit	D	Prepared	Analyzed	Dil Fac
Gasoline Range Organics (GRO)-C6-C10	<49.9	U	49.9	mg/Kg		03/04/26 17:57	03/06/26 01:57	1
Diesel Range Organics (Over C10-C28)	<49.9	U	49.9	mg/Kg		03/04/26 17:57	03/06/26 01:57	1
Oil Range Organics (Over C28-C36)	<49.9	U	49.9	mg/Kg		03/04/26 17:57	03/06/26 01:57	1

Surrogate	%Recovery	Qualifier	Limits	Prepared	Analyzed	Dil Fac
1-Chlorooctane (Surr)	85		70 - 130	03/04/26 17:57	03/06/26 01:57	1
o-Terphenyl (Surr)	96		70 - 130	03/04/26 17:57	03/06/26 01:57	1

Method: EPA 300.0 - Anions, Ion Chromatography - Soluble

Analyte	Result	Qualifier	RL	Unit	D	Prepared	Analyzed	Dil Fac
Chloride	134		10.1	mg/Kg			03/06/26 01:37	1

Client Sample ID: AH-22 0-0.5'

Lab Sample ID: 880-69115-3

Date Collected: 02/20/26 10:43

Matrix: Solid

Date Received: 03/04/26 10:00

Method: SW846 8021B - Volatile Organic Compounds (GC)

Analyte	Result	Qualifier	RL	Unit	D	Prepared	Analyzed	Dil Fac
Benzene	<0.00201	U	0.00201	mg/Kg		03/05/26 14:18	03/06/26 11:42	1
Toluene	<0.00201	U	0.00201	mg/Kg		03/05/26 14:18	03/06/26 11:42	1
Ethylbenzene	<0.00201	U	0.00201	mg/Kg		03/05/26 14:18	03/06/26 11:42	1
m,p-Xylenes	<0.00402	U	0.00402	mg/Kg		03/05/26 14:18	03/06/26 11:42	1
o-Xylene	<0.00201	U	0.00201	mg/Kg		03/05/26 14:18	03/06/26 11:42	1
Xylenes, Total	<0.00402	U	0.00402	mg/Kg		03/05/26 14:18	03/06/26 11:42	1

Surrogate	%Recovery	Qualifier	Limits	Prepared	Analyzed	Dil Fac
4-Bromofluorobenzene (Surr)	106		70 - 130	03/05/26 14:18	03/06/26 11:42	1
1,4-Difluorobenzene (Surr)	119		70 - 130	03/05/26 14:18	03/06/26 11:42	1

Method: TAL SOP Total BTEX - Total BTEX Calculation

Analyte	Result	Qualifier	RL	Unit	D	Prepared	Analyzed	Dil Fac
Total BTEX	<0.00402	U	0.00402	mg/Kg			03/06/26 11:42	1

Method: SW846 8015 NM - Diesel Range Organics (DRO) (GC)

Analyte	Result	Qualifier	RL	Unit	D	Prepared	Analyzed	Dil Fac
Total TPH	<50.0	U	50.0	mg/Kg			03/06/26 02:13	1

Method: SW846 8015B NM - Diesel Range Organics (DRO) (GC)

Analyte	Result	Qualifier	RL	Unit	D	Prepared	Analyzed	Dil Fac
Gasoline Range Organics (GRO)-C6-C10	<50.0	U	50.0	mg/Kg		03/04/26 17:57	03/06/26 02:13	1
Diesel Range Organics (Over C10-C28)	<50.0	U	50.0	mg/Kg		03/04/26 17:57	03/06/26 02:13	1

Eurofins Midland

Client Sample Results

Client: Charger Rentals
 Project/Site: Carleton SWD

Job ID: 880-69115-1
 SDG: 96WM0BR01

Client Sample ID: AH-22 0-0.5'

Lab Sample ID: 880-69115-3

Date Collected: 02/20/26 10:43

Matrix: Solid

Date Received: 03/04/26 10:00

Method: SW846 8015B NM - Diesel Range Organics (DRO) (GC) (Continued)

Analyte	Result	Qualifier	RL	Unit	D	Prepared	Analyzed	Dil Fac
Oil Range Organics (Over C28-C36)	<50.0	U	50.0	mg/Kg		03/04/26 17:57	03/06/26 02:13	1
Surrogate	%Recovery	Qualifier	Limits			Prepared	Analyzed	Dil Fac
1-Chlorooctane (Surr)	91		70 - 130			03/04/26 17:57	03/06/26 02:13	1
o-Terphenyl (Surr)	104		70 - 130			03/04/26 17:57	03/06/26 02:13	1

Method: EPA 300.0 - Anions, Ion Chromatography - Soluble

Analyte	Result	Qualifier	RL	Unit	D	Prepared	Analyzed	Dil Fac
Chloride	127		9.90	mg/Kg			03/06/26 01:42	1

Client Sample ID: AH-23 0-0.5'

Lab Sample ID: 880-69115-4

Date Collected: 02/20/26 10:48

Matrix: Solid

Date Received: 03/04/26 10:00

Method: SW846 8021B - Volatile Organic Compounds (GC)

Analyte	Result	Qualifier	RL	Unit	D	Prepared	Analyzed	Dil Fac
Benzene	<0.00199	U	0.00199	mg/Kg		03/05/26 14:18	03/06/26 12:03	1
Toluene	<0.00199	U	0.00199	mg/Kg		03/05/26 14:18	03/06/26 12:03	1
Ethylbenzene	<0.00199	U	0.00199	mg/Kg		03/05/26 14:18	03/06/26 12:03	1
m,p-Xylenes	<0.00398	U	0.00398	mg/Kg		03/05/26 14:18	03/06/26 12:03	1
o-Xylene	<0.00199	U	0.00199	mg/Kg		03/05/26 14:18	03/06/26 12:03	1
Xylenes, Total	<0.00398	U	0.00398	mg/Kg		03/05/26 14:18	03/06/26 12:03	1
Surrogate	%Recovery	Qualifier	Limits			Prepared	Analyzed	Dil Fac
4-Bromofluorobenzene (Surr)	113		70 - 130			03/05/26 14:18	03/06/26 12:03	1
1,4-Difluorobenzene (Surr)	118		70 - 130			03/05/26 14:18	03/06/26 12:03	1

Method: TAL SOP Total BTEX - Total BTEX Calculation

Analyte	Result	Qualifier	RL	Unit	D	Prepared	Analyzed	Dil Fac
Total BTEX	<0.00398	U	0.00398	mg/Kg			03/06/26 12:03	1

Method: SW846 8015 NM - Diesel Range Organics (DRO) (GC)

Analyte	Result	Qualifier	RL	Unit	D	Prepared	Analyzed	Dil Fac
Total TPH	<49.9	U	49.9	mg/Kg			03/06/26 02:28	1

Method: SW846 8015B NM - Diesel Range Organics (DRO) (GC)

Analyte	Result	Qualifier	RL	Unit	D	Prepared	Analyzed	Dil Fac
Gasoline Range Organics (GRO)-C6-C10	<49.9	U	49.9	mg/Kg		03/04/26 17:57	03/06/26 02:28	1
Diesel Range Organics (Over C10-C28)	<49.9	U	49.9	mg/Kg		03/04/26 17:57	03/06/26 02:28	1
Oil Range Organics (Over C28-C36)	<49.9	U	49.9	mg/Kg		03/04/26 17:57	03/06/26 02:28	1
Surrogate	%Recovery	Qualifier	Limits			Prepared	Analyzed	Dil Fac
1-Chlorooctane (Surr)	73		70 - 130			03/04/26 17:57	03/06/26 02:28	1
o-Terphenyl (Surr)	82		70 - 130			03/04/26 17:57	03/06/26 02:28	1

Method: EPA 300.0 - Anions, Ion Chromatography - Soluble

Analyte	Result	Qualifier	RL	Unit	D	Prepared	Analyzed	Dil Fac
Chloride	141		10.1	mg/Kg			03/06/26 01:46	1

Client Sample Results

Client: Charger Rentals
 Project/Site: Carleton SWD

Job ID: 880-69115-1
 SDG: 96WM0BR01

Client Sample ID: AH-24 0-0.5'

Lab Sample ID: 880-69115-5

Date Collected: 02/20/26 10:52

Matrix: Solid

Date Received: 03/04/26 10:00

Method: SW846 8021B - Volatile Organic Compounds (GC)

Analyte	Result	Qualifier	RL	Unit	D	Prepared	Analyzed	Dil Fac
Benzene	<0.00201	U	0.00201	mg/Kg		03/05/26 14:18	03/06/26 12:23	1
Toluene	<0.00201	U	0.00201	mg/Kg		03/05/26 14:18	03/06/26 12:23	1
Ethylbenzene	<0.00201	U	0.00201	mg/Kg		03/05/26 14:18	03/06/26 12:23	1
m,p-Xylenes	<0.00402	U	0.00402	mg/Kg		03/05/26 14:18	03/06/26 12:23	1
o-Xylene	<0.00201	U	0.00201	mg/Kg		03/05/26 14:18	03/06/26 12:23	1
Xylenes, Total	<0.00402	U	0.00402	mg/Kg		03/05/26 14:18	03/06/26 12:23	1

Surrogate	%Recovery	Qualifier	Limits	Prepared	Analyzed	Dil Fac
4-Bromofluorobenzene (Surr)	108		70 - 130	03/05/26 14:18	03/06/26 12:23	1
1,4-Difluorobenzene (Surr)	116		70 - 130	03/05/26 14:18	03/06/26 12:23	1

Method: TAL SOP Total BTEX - Total BTEX Calculation

Analyte	Result	Qualifier	RL	Unit	D	Prepared	Analyzed	Dil Fac
Total BTEX	<0.00402	U	0.00402	mg/Kg			03/06/26 12:23	1

Method: SW846 8015 NM - Diesel Range Organics (DRO) (GC)

Analyte	Result	Qualifier	RL	Unit	D	Prepared	Analyzed	Dil Fac
Total TPH	<50.0	U	50.0	mg/Kg			03/06/26 02:43	1

Method: SW846 8015B NM - Diesel Range Organics (DRO) (GC)

Analyte	Result	Qualifier	RL	Unit	D	Prepared	Analyzed	Dil Fac
Gasoline Range Organics (GRO)-C6-C10	<50.0	U	50.0	mg/Kg		03/04/26 17:57	03/06/26 02:43	1
Diesel Range Organics (Over C10-C28)	<50.0	U	50.0	mg/Kg		03/04/26 17:57	03/06/26 02:43	1
Oil Range Organics (Over C28-C36)	<50.0	U	50.0	mg/Kg		03/04/26 17:57	03/06/26 02:43	1

Surrogate	%Recovery	Qualifier	Limits	Prepared	Analyzed	Dil Fac
1-Chlorooctane (Surr)	95		70 - 130	03/04/26 17:57	03/06/26 02:43	1
o-Terphenyl (Surr)	105		70 - 130	03/04/26 17:57	03/06/26 02:43	1

Method: EPA 300.0 - Anions, Ion Chromatography - Soluble

Analyte	Result	Qualifier	RL	Unit	D	Prepared	Analyzed	Dil Fac
Chloride	129		10.1	mg/Kg			03/06/26 01:51	1

Client Sample ID: AH-25 0-0.5'

Lab Sample ID: 880-69115-6

Date Collected: 02/20/26 10:57

Matrix: Solid

Date Received: 03/04/26 10:00

Method: SW846 8021B - Volatile Organic Compounds (GC)

Analyte	Result	Qualifier	RL	Unit	D	Prepared	Analyzed	Dil Fac
Benzene	<0.00200	U	0.00200	mg/Kg		03/05/26 14:18	03/06/26 12:44	1
Toluene	<0.00200	U	0.00200	mg/Kg		03/05/26 14:18	03/06/26 12:44	1
Ethylbenzene	<0.00200	U	0.00200	mg/Kg		03/05/26 14:18	03/06/26 12:44	1
m,p-Xylenes	<0.00399	U	0.00399	mg/Kg		03/05/26 14:18	03/06/26 12:44	1
o-Xylene	<0.00200	U	0.00200	mg/Kg		03/05/26 14:18	03/06/26 12:44	1
Xylenes, Total	<0.00399	U	0.00399	mg/Kg		03/05/26 14:18	03/06/26 12:44	1

Surrogate	%Recovery	Qualifier	Limits	Prepared	Analyzed	Dil Fac
4-Bromofluorobenzene (Surr)	112		70 - 130	03/05/26 14:18	03/06/26 12:44	1
1,4-Difluorobenzene (Surr)	116		70 - 130	03/05/26 14:18	03/06/26 12:44	1

Client Sample Results

Client: Charger Rentals
Project/Site: Carleton SWD

Job ID: 880-69115-1
SDG: 96WM0BR01

Client Sample ID: AH-25 0-0.5'

Lab Sample ID: 880-69115-6

Date Collected: 02/20/26 10:57

Matrix: Solid

Date Received: 03/04/26 10:00

Method: TAL SOP Total BTEX - Total BTEX Calculation

Analyte	Result	Qualifier	RL	Unit	D	Prepared	Analyzed	Dil Fac
Total BTEX	<0.00399	U	0.00399	mg/Kg			03/06/26 12:44	1

Method: SW846 8015 NM - Diesel Range Organics (DRO) (GC)

Analyte	Result	Qualifier	RL	Unit	D	Prepared	Analyzed	Dil Fac
Total TPH	<49.9	U	49.9	mg/Kg			03/06/26 02:58	1

Method: SW846 8015B NM - Diesel Range Organics (DRO) (GC)

Analyte	Result	Qualifier	RL	Unit	D	Prepared	Analyzed	Dil Fac
Gasoline Range Organics (GRO)-C6-C10	<49.9	U	49.9	mg/Kg		03/04/26 17:57	03/06/26 02:58	1
Diesel Range Organics (Over C10-C28)	<49.9	U	49.9	mg/Kg		03/04/26 17:57	03/06/26 02:58	1
Oil Range Organics (Over C28-C36)	<49.9	U	49.9	mg/Kg		03/04/26 17:57	03/06/26 02:58	1
Surrogate	%Recovery	Qualifier	Limits			Prepared	Analyzed	Dil Fac
1-Chlorooctane (Surr)	106		70 - 130			03/04/26 17:57	03/06/26 02:58	1
o-Terphenyl (Surr)	117		70 - 130			03/04/26 17:57	03/06/26 02:58	1

Method: EPA 300.0 - Anions, Ion Chromatography - Soluble

Analyte	Result	Qualifier	RL	Unit	D	Prepared	Analyzed	Dil Fac
Chloride	133		9.90	mg/Kg			03/06/26 01:56	1

Client Sample ID: AH-26 0-0.5'

Lab Sample ID: 880-69115-7

Date Collected: 02/20/26 11:03

Matrix: Solid

Date Received: 03/04/26 10:00

Method: SW846 8021B - Volatile Organic Compounds (GC)

Analyte	Result	Qualifier	RL	Unit	D	Prepared	Analyzed	Dil Fac
Benzene	<0.00201	U	0.00201	mg/Kg		03/05/26 14:18	03/06/26 13:05	1
Toluene	<0.00201	U	0.00201	mg/Kg		03/05/26 14:18	03/06/26 13:05	1
Ethylbenzene	<0.00201	U	0.00201	mg/Kg		03/05/26 14:18	03/06/26 13:05	1
m,p-Xylenes	<0.00402	U	0.00402	mg/Kg		03/05/26 14:18	03/06/26 13:05	1
o-Xylene	<0.00201	U	0.00201	mg/Kg		03/05/26 14:18	03/06/26 13:05	1
Xylenes, Total	<0.00402	U	0.00402	mg/Kg		03/05/26 14:18	03/06/26 13:05	1
Surrogate	%Recovery	Qualifier	Limits			Prepared	Analyzed	Dil Fac
4-Bromofluorobenzene (Surr)	112		70 - 130			03/05/26 14:18	03/06/26 13:05	1
1,4-Difluorobenzene (Surr)	114		70 - 130			03/05/26 14:18	03/06/26 13:05	1

Method: TAL SOP Total BTEX - Total BTEX Calculation

Analyte	Result	Qualifier	RL	Unit	D	Prepared	Analyzed	Dil Fac
Total BTEX	<0.00402	U	0.00402	mg/Kg			03/06/26 13:05	1

Method: SW846 8015 NM - Diesel Range Organics (DRO) (GC)

Analyte	Result	Qualifier	RL	Unit	D	Prepared	Analyzed	Dil Fac
Total TPH	<49.8	U	49.8	mg/Kg			03/06/26 03:13	1

Method: SW846 8015B NM - Diesel Range Organics (DRO) (GC)

Analyte	Result	Qualifier	RL	Unit	D	Prepared	Analyzed	Dil Fac
Gasoline Range Organics (GRO)-C6-C10	<49.8	U	49.8	mg/Kg		03/04/26 17:57	03/06/26 03:13	1
Diesel Range Organics (Over C10-C28)	<49.8	U	49.8	mg/Kg		03/04/26 17:57	03/06/26 03:13	1

Eurofins Midland

Client Sample Results

Client: Charger Rentals
 Project/Site: Carleton SWD

Job ID: 880-69115-1
 SDG: 96WM0BR01

Client Sample ID: AH-26 0-0.5'

Lab Sample ID: 880-69115-7

Date Collected: 02/20/26 11:03

Matrix: Solid

Date Received: 03/04/26 10:00

Method: SW846 8015B NM - Diesel Range Organics (DRO) (GC) (Continued)

Analyte	Result	Qualifier	RL	Unit	D	Prepared	Analyzed	Dil Fac
Oil Range Organics (Over C28-C36)	<49.8	U	49.8	mg/Kg		03/04/26 17:57	03/06/26 03:13	1
Surrogate	%Recovery	Qualifier	Limits			Prepared	Analyzed	Dil Fac
1-Chlorooctane (Surr)	89		70 - 130			03/04/26 17:57	03/06/26 03:13	1
o-Terphenyl (Surr)	99		70 - 130			03/04/26 17:57	03/06/26 03:13	1

Method: EPA 300.0 - Anions, Ion Chromatography - Soluble

Analyte	Result	Qualifier	RL	Unit	D	Prepared	Analyzed	Dil Fac
Chloride	135		10.1	mg/Kg			03/06/26 02:01	1

Client Sample ID: AH-27 0-0.5'

Lab Sample ID: 880-69115-8

Date Collected: 02/20/26 11:10

Matrix: Solid

Date Received: 03/04/26 10:00

Method: SW846 8021B - Volatile Organic Compounds (GC)

Analyte	Result	Qualifier	RL	Unit	D	Prepared	Analyzed	Dil Fac
Benzene	<0.00199	U	0.00199	mg/Kg		03/05/26 14:18	03/06/26 13:25	1
Toluene	<0.00199	U	0.00199	mg/Kg		03/05/26 14:18	03/06/26 13:25	1
Ethylbenzene	<0.00199	U	0.00199	mg/Kg		03/05/26 14:18	03/06/26 13:25	1
m,p-Xylenes	<0.00398	U	0.00398	mg/Kg		03/05/26 14:18	03/06/26 13:25	1
o-Xylene	<0.00199	U	0.00199	mg/Kg		03/05/26 14:18	03/06/26 13:25	1
Xylenes, Total	<0.00398	U	0.00398	mg/Kg		03/05/26 14:18	03/06/26 13:25	1
Surrogate	%Recovery	Qualifier	Limits			Prepared	Analyzed	Dil Fac
4-Bromofluorobenzene (Surr)	111		70 - 130			03/05/26 14:18	03/06/26 13:25	1
1,4-Difluorobenzene (Surr)	116		70 - 130			03/05/26 14:18	03/06/26 13:25	1

Method: TAL SOP Total BTEX - Total BTEX Calculation

Analyte	Result	Qualifier	RL	Unit	D	Prepared	Analyzed	Dil Fac
Total BTEX	<0.00398	U	0.00398	mg/Kg			03/06/26 13:25	1

Method: SW846 8015 NM - Diesel Range Organics (DRO) (GC)

Analyte	Result	Qualifier	RL	Unit	D	Prepared	Analyzed	Dil Fac
Total TPH	<49.9	U	49.9	mg/Kg			03/06/26 03:28	1

Method: SW846 8015B NM - Diesel Range Organics (DRO) (GC)

Analyte	Result	Qualifier	RL	Unit	D	Prepared	Analyzed	Dil Fac
Gasoline Range Organics (GRO)-C6-C10	<49.9	U	49.9	mg/Kg		03/04/26 17:57	03/06/26 03:28	1
Diesel Range Organics (Over C10-C28)	<49.9	U	49.9	mg/Kg		03/04/26 17:57	03/06/26 03:28	1
Oil Range Organics (Over C28-C36)	<49.9	U	49.9	mg/Kg		03/04/26 17:57	03/06/26 03:28	1
Surrogate	%Recovery	Qualifier	Limits			Prepared	Analyzed	Dil Fac
1-Chlorooctane (Surr)	93		70 - 130			03/04/26 17:57	03/06/26 03:28	1
o-Terphenyl (Surr)	105		70 - 130			03/04/26 17:57	03/06/26 03:28	1

Method: EPA 300.0 - Anions, Ion Chromatography - Soluble

Analyte	Result	Qualifier	RL	Unit	D	Prepared	Analyzed	Dil Fac
Chloride	135		9.94	mg/Kg			03/06/26 02:15	1

Eurofins Midland

Client Sample Results

Client: Charger Rentals
 Project/Site: Carleton SWD

Job ID: 880-69115-1
 SDG: 96WM0BR01

Client Sample ID: AH-28 0-0.5'

Lab Sample ID: 880-69115-9

Date Collected: 02/20/26 11:15

Matrix: Solid

Date Received: 03/04/26 10:00

Method: SW846 8021B - Volatile Organic Compounds (GC)

Analyte	Result	Qualifier	RL	Unit	D	Prepared	Analyzed	Dil Fac
Benzene	<0.00200	U	0.00200	mg/Kg		03/05/26 14:18	03/06/26 13:46	1
Toluene	<0.00200	U	0.00200	mg/Kg		03/05/26 14:18	03/06/26 13:46	1
Ethylbenzene	<0.00200	U	0.00200	mg/Kg		03/05/26 14:18	03/06/26 13:46	1
m,p-Xylenes	<0.00399	U	0.00399	mg/Kg		03/05/26 14:18	03/06/26 13:46	1
o-Xylene	<0.00200	U	0.00200	mg/Kg		03/05/26 14:18	03/06/26 13:46	1
Xylenes, Total	<0.00399	U	0.00399	mg/Kg		03/05/26 14:18	03/06/26 13:46	1

Surrogate	%Recovery	Qualifier	Limits	Prepared	Analyzed	Dil Fac
4-Bromofluorobenzene (Surr)	109		70 - 130	03/05/26 14:18	03/06/26 13:46	1
1,4-Difluorobenzene (Surr)	113		70 - 130	03/05/26 14:18	03/06/26 13:46	1

Method: TAL SOP Total BTEX - Total BTEX Calculation

Analyte	Result	Qualifier	RL	Unit	D	Prepared	Analyzed	Dil Fac
Total BTEX	<0.00399	U	0.00399	mg/Kg			03/06/26 13:46	1

Method: SW846 8015 NM - Diesel Range Organics (DRO) (GC)

Analyte	Result	Qualifier	RL	Unit	D	Prepared	Analyzed	Dil Fac
Total TPH	<50.0	U	50.0	mg/Kg			03/06/26 03:43	1

Method: SW846 8015B NM - Diesel Range Organics (DRO) (GC)

Analyte	Result	Qualifier	RL	Unit	D	Prepared	Analyzed	Dil Fac
Gasoline Range Organics (GRO)-C6-C10	<50.0	U	50.0	mg/Kg		03/04/26 17:57	03/06/26 03:43	1
Diesel Range Organics (Over C10-C28)	<50.0	U	50.0	mg/Kg		03/04/26 17:57	03/06/26 03:43	1
Oil Range Organics (Over C28-C36)	<50.0	U	50.0	mg/Kg		03/04/26 17:57	03/06/26 03:43	1

Surrogate	%Recovery	Qualifier	Limits	Prepared	Analyzed	Dil Fac
1-Chlorooctane (Surr)	97		70 - 130	03/04/26 17:57	03/06/26 03:43	1
o-Terphenyl (Surr)	111		70 - 130	03/04/26 17:57	03/06/26 03:43	1

Method: EPA 300.0 - Anions, Ion Chromatography - Soluble

Analyte	Result	Qualifier	RL	Unit	D	Prepared	Analyzed	Dil Fac
Chloride	127		10.0	mg/Kg			03/06/26 02:20	1

Client Sample ID: AH-29 0-0.5'

Lab Sample ID: 880-69115-10

Date Collected: 02/20/26 11:18

Matrix: Solid

Date Received: 03/04/26 10:00

Method: SW846 8021B - Volatile Organic Compounds (GC)

Analyte	Result	Qualifier	RL	Unit	D	Prepared	Analyzed	Dil Fac
Benzene	<0.00200	U	0.00200	mg/Kg		03/05/26 14:18	03/06/26 14:07	1
Toluene	<0.00200	U	0.00200	mg/Kg		03/05/26 14:18	03/06/26 14:07	1
Ethylbenzene	<0.00200	U	0.00200	mg/Kg		03/05/26 14:18	03/06/26 14:07	1
m,p-Xylenes	<0.00399	U	0.00399	mg/Kg		03/05/26 14:18	03/06/26 14:07	1
o-Xylene	<0.00200	U	0.00200	mg/Kg		03/05/26 14:18	03/06/26 14:07	1
Xylenes, Total	<0.00399	U	0.00399	mg/Kg		03/05/26 14:18	03/06/26 14:07	1

Surrogate	%Recovery	Qualifier	Limits	Prepared	Analyzed	Dil Fac
4-Bromofluorobenzene (Surr)	110		70 - 130	03/05/26 14:18	03/06/26 14:07	1
1,4-Difluorobenzene (Surr)	117		70 - 130	03/05/26 14:18	03/06/26 14:07	1

Client Sample Results

Client: Charger Rentals
 Project/Site: Carleton SWD

Job ID: 880-69115-1
 SDG: 96WM0BR01

Client Sample ID: AH-29 0-0.5'

Lab Sample ID: 880-69115-10

Date Collected: 02/20/26 11:18

Matrix: Solid

Date Received: 03/04/26 10:00

Method: TAL SOP Total BTEX - Total BTEX Calculation

Analyte	Result	Qualifier	RL	Unit	D	Prepared	Analyzed	Dil Fac
Total BTEX	<0.00399	U	0.00399	mg/Kg			03/06/26 14:07	1

Method: SW846 8015 NM - Diesel Range Organics (DRO) (GC)

Analyte	Result	Qualifier	RL	Unit	D	Prepared	Analyzed	Dil Fac
Total TPH	<49.8	U	49.8	mg/Kg			03/06/26 03:58	1

Method: SW846 8015B NM - Diesel Range Organics (DRO) (GC)

Analyte	Result	Qualifier	RL	Unit	D	Prepared	Analyzed	Dil Fac
Gasoline Range Organics (GRO)-C6-C10	<49.8	U	49.8	mg/Kg		03/04/26 17:57	03/06/26 03:58	1
Diesel Range Organics (Over C10-C28)	<49.8	U	49.8	mg/Kg		03/04/26 17:57	03/06/26 03:58	1
Oil Range Organics (Over C28-C36)	<49.8	U	49.8	mg/Kg		03/04/26 17:57	03/06/26 03:58	1

Surrogate	%Recovery	Qualifier	Limits	Prepared	Analyzed	Dil Fac
1-Chlorooctane (Surr)	105		70 - 130	03/04/26 17:57	03/06/26 03:58	1
o-Terphenyl (Surr)	118		70 - 130	03/04/26 17:57	03/06/26 03:58	1

Method: EPA 300.0 - Anions, Ion Chromatography - Soluble

Analyte	Result	Qualifier	RL	Unit	D	Prepared	Analyzed	Dil Fac
Chloride	120		10.0	mg/Kg			03/06/26 02:35	1

Client Sample ID: AH-30 0-0.5'

Lab Sample ID: 880-69115-11

Date Collected: 02/20/26 11:25

Matrix: Solid

Date Received: 03/04/26 10:00

Method: SW846 8021B - Volatile Organic Compounds (GC)

Analyte	Result	Qualifier	RL	Unit	D	Prepared	Analyzed	Dil Fac
Benzene	<0.00199	U	0.00199	mg/Kg		03/06/26 09:07	03/06/26 13:35	1
Toluene	<0.00199	U	0.00199	mg/Kg		03/06/26 09:07	03/06/26 13:35	1
Ethylbenzene	<0.00199	U	0.00199	mg/Kg		03/06/26 09:07	03/06/26 13:35	1
m,p-Xylenes	<0.00398	U	0.00398	mg/Kg		03/06/26 09:07	03/06/26 13:35	1
o-Xylene	<0.00199	U	0.00199	mg/Kg		03/06/26 09:07	03/06/26 13:35	1
Xylenes, Total	<0.00398	U	0.00398	mg/Kg		03/06/26 09:07	03/06/26 13:35	1

Surrogate	%Recovery	Qualifier	Limits	Prepared	Analyzed	Dil Fac
4-Bromofluorobenzene (Surr)	102		70 - 130	03/06/26 09:07	03/06/26 13:35	1
1,4-Difluorobenzene (Surr)	98		70 - 130	03/06/26 09:07	03/06/26 13:35	1

Method: TAL SOP Total BTEX - Total BTEX Calculation

Analyte	Result	Qualifier	RL	Unit	D	Prepared	Analyzed	Dil Fac
Total BTEX	<0.00398	U	0.00398	mg/Kg			03/06/26 13:35	1

Method: SW846 8015 NM - Diesel Range Organics (DRO) (GC)

Analyte	Result	Qualifier	RL	Unit	D	Prepared	Analyzed	Dil Fac
Total TPH	<49.8	U	49.8	mg/Kg			03/06/26 04:28	1

Method: SW846 8015B NM - Diesel Range Organics (DRO) (GC)

Analyte	Result	Qualifier	RL	Unit	D	Prepared	Analyzed	Dil Fac
Gasoline Range Organics (GRO)-C6-C10	<49.8	U	49.8	mg/Kg		03/04/26 17:57	03/06/26 04:28	1
Diesel Range Organics (Over C10-C28)	<49.8	U	49.8	mg/Kg		03/04/26 17:57	03/06/26 04:28	1

Eurofins Midland

Client Sample Results

Client: Charger Rentals
 Project/Site: Carleton SWD

Job ID: 880-69115-1
 SDG: 96WM0BR01

Client Sample ID: AH-30 0-0.5'

Lab Sample ID: 880-69115-11

Date Collected: 02/20/26 11:25

Matrix: Solid

Date Received: 03/04/26 10:00

Method: SW846 8015B NM - Diesel Range Organics (DRO) (GC) (Continued)

Analyte	Result	Qualifier	RL	Unit	D	Prepared	Analyzed	Dil Fac
Oil Range Organics (Over C28-C36)	<49.8	U	49.8	mg/Kg		03/04/26 17:57	03/06/26 04:28	1
Surrogate	%Recovery	Qualifier	Limits			Prepared	Analyzed	Dil Fac
1-Chlorooctane (Surr)	102		70 - 130			03/04/26 17:57	03/06/26 04:28	1
o-Terphenyl (Surr)	116		70 - 130			03/04/26 17:57	03/06/26 04:28	1

Method: EPA 300.0 - Anions, Ion Chromatography - Soluble

Analyte	Result	Qualifier	RL	Unit	D	Prepared	Analyzed	Dil Fac
Chloride	129		9.98	mg/Kg			03/06/26 02:40	1

Client Sample ID: AH-31 0-0.5'

Lab Sample ID: 880-69115-12

Date Collected: 02/20/26 11:31

Matrix: Solid

Date Received: 03/04/26 10:00

Method: SW846 8021B - Volatile Organic Compounds (GC)

Analyte	Result	Qualifier	RL	Unit	D	Prepared	Analyzed	Dil Fac
Benzene	<0.00198	U	0.00198	mg/Kg		03/06/26 09:07	03/06/26 13:56	1
Toluene	<0.00198	U	0.00198	mg/Kg		03/06/26 09:07	03/06/26 13:56	1
Ethylbenzene	<0.00198	U	0.00198	mg/Kg		03/06/26 09:07	03/06/26 13:56	1
m,p-Xylenes	<0.00396	U	0.00396	mg/Kg		03/06/26 09:07	03/06/26 13:56	1
o-Xylene	<0.00198	U	0.00198	mg/Kg		03/06/26 09:07	03/06/26 13:56	1
Xylenes, Total	<0.00396	U	0.00396	mg/Kg		03/06/26 09:07	03/06/26 13:56	1
Surrogate	%Recovery	Qualifier	Limits			Prepared	Analyzed	Dil Fac
4-Bromofluorobenzene (Surr)	97		70 - 130			03/06/26 09:07	03/06/26 13:56	1
1,4-Difluorobenzene (Surr)	99		70 - 130			03/06/26 09:07	03/06/26 13:56	1

Method: TAL SOP Total BTEX - Total BTEX Calculation

Analyte	Result	Qualifier	RL	Unit	D	Prepared	Analyzed	Dil Fac
Total BTEX	<0.00396	U	0.00396	mg/Kg			03/06/26 13:56	1

Method: SW846 8015 NM - Diesel Range Organics (DRO) (GC)

Analyte	Result	Qualifier	RL	Unit	D	Prepared	Analyzed	Dil Fac
Total TPH	<50.4	U	50.4	mg/Kg			03/06/26 04:43	1

Method: SW846 8015B NM - Diesel Range Organics (DRO) (GC)

Analyte	Result	Qualifier	RL	Unit	D	Prepared	Analyzed	Dil Fac
Gasoline Range Organics (GRO)-C6-C10	<50.4	U	50.4	mg/Kg		03/04/26 17:57	03/06/26 04:43	1
Diesel Range Organics (Over C10-C28)	<50.4	U	50.4	mg/Kg		03/04/26 17:57	03/06/26 04:43	1
Oil Range Organics (Over C28-C36)	<50.4	U	50.4	mg/Kg		03/04/26 17:57	03/06/26 04:43	1
Surrogate	%Recovery	Qualifier	Limits			Prepared	Analyzed	Dil Fac
1-Chlorooctane (Surr)	95		70 - 130			03/04/26 17:57	03/06/26 04:43	1
o-Terphenyl (Surr)	106		70 - 130			03/04/26 17:57	03/06/26 04:43	1

Method: EPA 300.0 - Anions, Ion Chromatography - Soluble

Analyte	Result	Qualifier	RL	Unit	D	Prepared	Analyzed	Dil Fac
Chloride	128		10.0	mg/Kg			03/06/26 02:44	1

Eurofins Midland

Client Sample Results

Client: Charger Rentals
 Project/Site: Carleton SWD

Job ID: 880-69115-1
 SDG: 96WM0BR01

Client Sample ID: AH-32 0-0.5'

Lab Sample ID: 880-69115-13

Date Collected: 02/20/26 11:37

Matrix: Solid

Date Received: 03/04/26 10:00

Method: SW846 8021B - Volatile Organic Compounds (GC)

Analyte	Result	Qualifier	RL	Unit	D	Prepared	Analyzed	Dil Fac
Benzene	<0.00199	U	0.00199	mg/Kg		03/06/26 09:07	03/06/26 14:16	1
Toluene	<0.00199	U	0.00199	mg/Kg		03/06/26 09:07	03/06/26 14:16	1
Ethylbenzene	<0.00199	U	0.00199	mg/Kg		03/06/26 09:07	03/06/26 14:16	1
m,p-Xylenes	<0.00398	U	0.00398	mg/Kg		03/06/26 09:07	03/06/26 14:16	1
o-Xylene	<0.00199	U	0.00199	mg/Kg		03/06/26 09:07	03/06/26 14:16	1
Xylenes, Total	<0.00398	U	0.00398	mg/Kg		03/06/26 09:07	03/06/26 14:16	1

Surrogate	%Recovery	Qualifier	Limits	Prepared	Analyzed	Dil Fac
4-Bromofluorobenzene (Surr)	91		70 - 130	03/06/26 09:07	03/06/26 14:16	1
1,4-Difluorobenzene (Surr)	99		70 - 130	03/06/26 09:07	03/06/26 14:16	1

Method: TAL SOP Total BTEX - Total BTEX Calculation

Analyte	Result	Qualifier	RL	Unit	D	Prepared	Analyzed	Dil Fac
Total BTEX	<0.00398	U	0.00398	mg/Kg			03/06/26 14:16	1

Method: SW846 8015 NM - Diesel Range Organics (DRO) (GC)

Analyte	Result	Qualifier	RL	Unit	D	Prepared	Analyzed	Dil Fac
Total TPH	<50.3	U	50.3	mg/Kg			03/06/26 04:58	1

Method: SW846 8015B NM - Diesel Range Organics (DRO) (GC)

Analyte	Result	Qualifier	RL	Unit	D	Prepared	Analyzed	Dil Fac
Gasoline Range Organics (GRO)-C6-C10	<50.3	U	50.3	mg/Kg		03/04/26 17:57	03/06/26 04:58	1
Diesel Range Organics (Over C10-C28)	<50.3	U	50.3	mg/Kg		03/04/26 17:57	03/06/26 04:58	1
Oil Range Organics (Over C28-C36)	<50.3	U	50.3	mg/Kg		03/04/26 17:57	03/06/26 04:58	1

Surrogate	%Recovery	Qualifier	Limits	Prepared	Analyzed	Dil Fac
1-Chlorooctane (Surr)	93		70 - 130	03/04/26 17:57	03/06/26 04:58	1
o-Terphenyl (Surr)	106		70 - 130	03/04/26 17:57	03/06/26 04:58	1

Method: EPA 300.0 - Anions, Ion Chromatography - Soluble

Analyte	Result	Qualifier	RL	Unit	D	Prepared	Analyzed	Dil Fac
Chloride	135		9.92	mg/Kg			03/06/26 02:49	1

Client Sample ID: AH-33 0-0.5'

Lab Sample ID: 880-69115-14

Date Collected: 02/20/26 11:42

Matrix: Solid

Date Received: 03/04/26 10:00

Method: SW846 8021B - Volatile Organic Compounds (GC)

Analyte	Result	Qualifier	RL	Unit	D	Prepared	Analyzed	Dil Fac
Benzene	<0.00200	U	0.00200	mg/Kg		03/06/26 09:07	03/06/26 14:37	1
Toluene	<0.00200	U	0.00200	mg/Kg		03/06/26 09:07	03/06/26 14:37	1
Ethylbenzene	<0.00200	U	0.00200	mg/Kg		03/06/26 09:07	03/06/26 14:37	1
m,p-Xylenes	<0.00399	U	0.00399	mg/Kg		03/06/26 09:07	03/06/26 14:37	1
o-Xylene	<0.00200	U	0.00200	mg/Kg		03/06/26 09:07	03/06/26 14:37	1
Xylenes, Total	<0.00399	U	0.00399	mg/Kg		03/06/26 09:07	03/06/26 14:37	1

Surrogate	%Recovery	Qualifier	Limits	Prepared	Analyzed	Dil Fac
4-Bromofluorobenzene (Surr)	93		70 - 130	03/06/26 09:07	03/06/26 14:37	1
1,4-Difluorobenzene (Surr)	100		70 - 130	03/06/26 09:07	03/06/26 14:37	1

Client Sample Results

Client: Charger Rentals
 Project/Site: Carleton SWD

Job ID: 880-69115-1
 SDG: 96WM0BR01

Client Sample ID: AH-33 0-0.5'

Lab Sample ID: 880-69115-14

Date Collected: 02/20/26 11:42

Matrix: Solid

Date Received: 03/04/26 10:00

Method: TAL SOP Total BTEX - Total BTEX Calculation

Analyte	Result	Qualifier	RL	Unit	D	Prepared	Analyzed	Dil Fac
Total BTEX	<0.00399	U	0.00399	mg/Kg			03/06/26 14:37	1

Method: SW846 8015 NM - Diesel Range Organics (DRO) (GC)

Analyte	Result	Qualifier	RL	Unit	D	Prepared	Analyzed	Dil Fac
Total TPH	<50.0	U	50.0	mg/Kg			03/06/26 05:14	1

Method: SW846 8015B NM - Diesel Range Organics (DRO) (GC)

Analyte	Result	Qualifier	RL	Unit	D	Prepared	Analyzed	Dil Fac
Gasoline Range Organics (GRO)-C6-C10	<50.0	U	50.0	mg/Kg		03/04/26 17:57	03/06/26 05:14	1
Diesel Range Organics (Over C10-C28)	<50.0	U	50.0	mg/Kg		03/04/26 17:57	03/06/26 05:14	1
Oil Range Organics (Over C28-C36)	<50.0	U	50.0	mg/Kg		03/04/26 17:57	03/06/26 05:14	1

Surrogate	%Recovery	Qualifier	Limits	Prepared	Analyzed	Dil Fac
1-Chlorooctane (Surr)	102		70 - 130	03/04/26 17:57	03/06/26 05:14	1
o-Terphenyl (Surr)	115		70 - 130	03/04/26 17:57	03/06/26 05:14	1

Method: EPA 300.0 - Anions, Ion Chromatography - Soluble

Analyte	Result	Qualifier	RL	Unit	D	Prepared	Analyzed	Dil Fac
Chloride	133		9.94	mg/Kg			03/06/26 02:54	1

Client Sample ID: AH-34 0-0.5'

Lab Sample ID: 880-69115-15

Date Collected: 02/20/26 11:48

Matrix: Solid

Date Received: 03/04/26 10:00

Method: SW846 8021B - Volatile Organic Compounds (GC)

Analyte	Result	Qualifier	RL	Unit	D	Prepared	Analyzed	Dil Fac
Benzene	<0.00201	U	0.00201	mg/Kg		03/06/26 09:07	03/06/26 14:57	1
Toluene	<0.00201	U	0.00201	mg/Kg		03/06/26 09:07	03/06/26 14:57	1
Ethylbenzene	<0.00201	U	0.00201	mg/Kg		03/06/26 09:07	03/06/26 14:57	1
m,p-Xylenes	<0.00402	U	0.00402	mg/Kg		03/06/26 09:07	03/06/26 14:57	1
o-Xylene	<0.00201	U	0.00201	mg/Kg		03/06/26 09:07	03/06/26 14:57	1
Xylenes, Total	<0.00402	U	0.00402	mg/Kg		03/06/26 09:07	03/06/26 14:57	1

Surrogate	%Recovery	Qualifier	Limits	Prepared	Analyzed	Dil Fac
4-Bromofluorobenzene (Surr)	99		70 - 130	03/06/26 09:07	03/06/26 14:57	1
1,4-Difluorobenzene (Surr)	94		70 - 130	03/06/26 09:07	03/06/26 14:57	1

Method: TAL SOP Total BTEX - Total BTEX Calculation

Analyte	Result	Qualifier	RL	Unit	D	Prepared	Analyzed	Dil Fac
Total BTEX	<0.00402	U	0.00402	mg/Kg			03/06/26 14:57	1

Method: SW846 8015 NM - Diesel Range Organics (DRO) (GC)

Analyte	Result	Qualifier	RL	Unit	D	Prepared	Analyzed	Dil Fac
Total TPH	<50.0	U	50.0	mg/Kg			03/06/26 08:32	1

Method: SW846 8015B NM - Diesel Range Organics (DRO) (GC)

Analyte	Result	Qualifier	RL	Unit	D	Prepared	Analyzed	Dil Fac
Gasoline Range Organics (GRO)-C6-C10	<50.0	U	50.0	mg/Kg		03/04/26 17:57	03/06/26 08:32	1
Diesel Range Organics (Over C10-C28)	<50.0	U	50.0	mg/Kg		03/04/26 17:57	03/06/26 08:32	1

Eurofins Midland

Client Sample Results

Client: Charger Rentals
 Project/Site: Carleton SWD

Job ID: 880-69115-1
 SDG: 96WM0BR01

Client Sample ID: AH-34 0-0.5'

Lab Sample ID: 880-69115-15

Date Collected: 02/20/26 11:48

Matrix: Solid

Date Received: 03/04/26 10:00

Method: SW846 8015B NM - Diesel Range Organics (DRO) (GC) (Continued)

Analyte	Result	Qualifier	RL	Unit	D	Prepared	Analyzed	Dil Fac
Oil Range Organics (Over C28-C36)	<50.0	U	50.0	mg/Kg		03/04/26 17:57	03/06/26 08:32	1
Surrogate	%Recovery	Qualifier	Limits			Prepared	Analyzed	Dil Fac
1-Chlorooctane (Surr)	91		70 - 130			03/04/26 17:57	03/06/26 08:32	1
o-Terphenyl (Surr)	105		70 - 130			03/04/26 17:57	03/06/26 08:32	1

Method: EPA 300.0 - Anions, Ion Chromatography - Soluble

Analyte	Result	Qualifier	RL	Unit	D	Prepared	Analyzed	Dil Fac
Chloride	134		10.1	mg/Kg			03/06/26 02:59	1

Client Sample ID: AH-35 0-0.5'

Lab Sample ID: 880-69115-16

Date Collected: 02/20/26 11:55

Matrix: Solid

Date Received: 03/04/26 10:00

Method: SW846 8021B - Volatile Organic Compounds (GC)

Analyte	Result	Qualifier	RL	Unit	D	Prepared	Analyzed	Dil Fac
Benzene	<0.00202	U	0.00202	mg/Kg		03/06/26 09:07	03/06/26 15:18	1
Toluene	<0.00202	U	0.00202	mg/Kg		03/06/26 09:07	03/06/26 15:18	1
Ethylbenzene	<0.00202	U	0.00202	mg/Kg		03/06/26 09:07	03/06/26 15:18	1
m,p-Xylenes	<0.00403	U	0.00403	mg/Kg		03/06/26 09:07	03/06/26 15:18	1
o-Xylene	<0.00202	U	0.00202	mg/Kg		03/06/26 09:07	03/06/26 15:18	1
Xylenes, Total	<0.00403	U	0.00403	mg/Kg		03/06/26 09:07	03/06/26 15:18	1
Surrogate	%Recovery	Qualifier	Limits			Prepared	Analyzed	Dil Fac
4-Bromofluorobenzene (Surr)	96		70 - 130			03/06/26 09:07	03/06/26 15:18	1
1,4-Difluorobenzene (Surr)	96		70 - 130			03/06/26 09:07	03/06/26 15:18	1

Method: TAL SOP Total BTEX - Total BTEX Calculation

Analyte	Result	Qualifier	RL	Unit	D	Prepared	Analyzed	Dil Fac
Total BTEX	<0.00403	U	0.00403	mg/Kg			03/06/26 15:18	1

Method: SW846 8015 NM - Diesel Range Organics (DRO) (GC)

Analyte	Result	Qualifier	RL	Unit	D	Prepared	Analyzed	Dil Fac
Total TPH	<49.9	U	49.9	mg/Kg			03/06/26 08:47	1

Method: SW846 8015B NM - Diesel Range Organics (DRO) (GC)

Analyte	Result	Qualifier	RL	Unit	D	Prepared	Analyzed	Dil Fac
Gasoline Range Organics (GRO)-C6-C10	<49.9	U	49.9	mg/Kg		03/04/26 17:57	03/06/26 08:47	1
Diesel Range Organics (Over C10-C28)	<49.9	U	49.9	mg/Kg		03/04/26 17:57	03/06/26 08:47	1
Oil Range Organics (Over C28-C36)	<49.9	U	49.9	mg/Kg		03/04/26 17:57	03/06/26 08:47	1
Surrogate	%Recovery	Qualifier	Limits			Prepared	Analyzed	Dil Fac
1-Chlorooctane (Surr)	92		70 - 130			03/04/26 17:57	03/06/26 08:47	1
o-Terphenyl (Surr)	102		70 - 130			03/04/26 17:57	03/06/26 08:47	1

Method: EPA 300.0 - Anions, Ion Chromatography - Soluble

Analyte	Result	Qualifier	RL	Unit	D	Prepared	Analyzed	Dil Fac
Chloride	136		10.1	mg/Kg			03/06/26 03:04	1

Surrogate Summary

Client: Charger Rentals
Project/Site: Carleton SWDJob ID: 880-69115-1
SDG: 96WM0BR01

Method: 8021B - Volatile Organic Compounds (GC)

Matrix: Solid

Prep Type: Total/NA

Lab Sample ID	Client Sample ID	Percent Surrogate Recovery (Acceptance Limits)	
		BFB1 (70-130)	DFBZ1 (70-130)
880-69115-1	AH-20 0-0.5'	108	110
880-69115-1 MS	AH-20 0-0.5'	110	119
880-69115-1 MSD	AH-20 0-0.5'	109	116
880-69115-2	AH-21 0-0.5'	105	112
880-69115-3	AH-22 0-0.5'	106	119
880-69115-4	AH-23 0-0.5'	113	118
880-69115-5	AH-24 0-0.5'	108	116
880-69115-6	AH-25 0-0.5'	112	116
880-69115-7	AH-26 0-0.5'	112	114
880-69115-8	AH-27 0-0.5'	111	116
880-69115-9	AH-28 0-0.5'	109	113
880-69115-10	AH-29 0-0.5'	110	117
880-69115-11	AH-30 0-0.5'	102	98
880-69115-12	AH-31 0-0.5'	97	99
880-69115-13	AH-32 0-0.5'	91	99
880-69115-14	AH-33 0-0.5'	93	100
880-69115-15	AH-34 0-0.5'	99	94
880-69115-16	AH-35 0-0.5'	96	96
LCS 880-133967/1-A	Lab Control Sample	105	119
LCS 880-134039/1-A	Lab Control Sample	97	98
LCSD 880-133967/2-A	Lab Control Sample Dup	107	113
LCSD 880-134039/2-A	Lab Control Sample Dup	96	99
MB 880-133967/5-A	Method Blank	102	106
MB 880-134039/5-A	Method Blank	100	94

Surrogate Legend

BFB = 4-Bromofluorobenzene (Surr)

DFBZ = 1,4-Difluorobenzene (Surr)

Method: 8015B NM - Diesel Range Organics (DRO) (GC)

Matrix: Solid

Prep Type: Total/NA

Lab Sample ID	Client Sample ID	Percent Surrogate Recovery (Acceptance Limits)	
		1CO1 (70-130)	OTPH1 (70-130)
880-69115-1	AH-20 0-0.5'	86	100
880-69115-1 MS	AH-20 0-0.5'	99	115
880-69115-1 MSD	AH-20 0-0.5'	99	115
880-69115-2	AH-21 0-0.5'	85	96
880-69115-3	AH-22 0-0.5'	91	104
880-69115-4	AH-23 0-0.5'	73	82
880-69115-5	AH-24 0-0.5'	95	105
880-69115-6	AH-25 0-0.5'	106	117
880-69115-7	AH-26 0-0.5'	89	99
880-69115-8	AH-27 0-0.5'	93	105
880-69115-9	AH-28 0-0.5'	97	111
880-69115-10	AH-29 0-0.5'	105	118
880-69115-11	AH-30 0-0.5'	102	116
880-69115-12	AH-31 0-0.5'	95	106
880-69115-13	AH-32 0-0.5'	93	106

Eurofins Midland

Surrogate Summary

Client: Charger Rentals
Project/Site: Carleton SWD

Job ID: 880-69115-1
SDG: 96WM0BR01

Method: 8015B NM - Diesel Range Organics (DRO) (GC) (Continued)

Matrix: Solid

Prep Type: Total/NA

Percent Surrogate Recovery (Acceptance Limits)

Lab Sample ID	Client Sample ID	1CO1 (70-130)	OTPH1 (70-130)
880-69115-14	AH-33 0-0.5'	102	115
880-69115-15	AH-34 0-0.5'	91	105
880-69115-16	AH-35 0-0.5'	92	102
LCS 880-133888/2-A	Lab Control Sample	104	118
LCSD 880-133888/3-A	Lab Control Sample Dup	129	115
MB 880-133888/1-A	Method Blank	76	84

Surrogate Legend

1CO = 1-Chlorooctane (Surr)
OTPH = o-Terphenyl (Surr)

- 1
- 2
- 3
- 4
- 5
- 6
- 7
- 8
- 9
- 10
- 11
- 12
- 13
- 14

QC Sample Results

Client: Charger Rentals
Project/Site: Carleton SWD

Job ID: 880-69115-1
SDG: 96WM0BR01

Method: 8021B - Volatile Organic Compounds (GC)

Lab Sample ID: MB 880-133967/5-A
Matrix: Solid
Analysis Batch: 134033

Client Sample ID: Method Blank
Prep Type: Total/NA
Prep Batch: 133967

Analyte	MB Result	MB Qualifier	RL	Unit	D	Prepared	Analyzed	Dil Fac
Benzene	<0.00200	U	0.00200	mg/Kg		03/05/26 14:18	03/06/26 10:39	1
Toluene	<0.00200	U	0.00200	mg/Kg		03/05/26 14:18	03/06/26 10:39	1
Ethylbenzene	<0.00200	U	0.00200	mg/Kg		03/05/26 14:18	03/06/26 10:39	1
m,p-Xylenes	<0.00400	U	0.00400	mg/Kg		03/05/26 14:18	03/06/26 10:39	1
o-Xylene	<0.00200	U	0.00200	mg/Kg		03/05/26 14:18	03/06/26 10:39	1
Xylenes, Total	<0.00400	U	0.00400	mg/Kg		03/05/26 14:18	03/06/26 10:39	1

Surrogate	MB %Recovery	MB Qualifier	Limits	Prepared	Analyzed	Dil Fac
4-Bromofluorobenzene (Surr)	102		70 - 130	03/05/26 14:18	03/06/26 10:39	1
1,4-Difluorobenzene (Surr)	106		70 - 130	03/05/26 14:18	03/06/26 10:39	1

Lab Sample ID: LCS 880-133967/1-A
Matrix: Solid
Analysis Batch: 134033

Client Sample ID: Lab Control Sample
Prep Type: Total/NA
Prep Batch: 133967

Analyte	Spike Added	LCS Result	LCS Qualifier	Unit	D	%Rec	%Rec Limits
Benzene	0.100	0.1097		mg/Kg		110	70 - 130
Toluene	0.100	0.1026		mg/Kg		103	70 - 130
Ethylbenzene	0.100	0.1071		mg/Kg		107	70 - 130
m,p-Xylenes	0.200	0.2057		mg/Kg		103	70 - 130
o-Xylene	0.100	0.09914		mg/Kg		99	70 - 130

Surrogate	LCS %Recovery	LCS Qualifier	Limits
4-Bromofluorobenzene (Surr)	105		70 - 130
1,4-Difluorobenzene (Surr)	119		70 - 130

Lab Sample ID: LCSD 880-133967/2-A
Matrix: Solid
Analysis Batch: 134033

Client Sample ID: Lab Control Sample Dup
Prep Type: Total/NA
Prep Batch: 133967

Analyte	Spike Added	LCSD Result	LCSD Qualifier	Unit	D	%Rec	%Rec Limits	RPD	RPD Limit
Benzene	0.100	0.1000		mg/Kg		100	70 - 130	9	35
Toluene	0.100	0.09500		mg/Kg		95	70 - 130	8	35
Ethylbenzene	0.100	0.09883		mg/Kg		99	70 - 130	8	35
m,p-Xylenes	0.200	0.1909		mg/Kg		95	70 - 130	7	35
o-Xylene	0.100	0.09186		mg/Kg		92	70 - 130	8	35

Surrogate	LCSD %Recovery	LCSD Qualifier	Limits
4-Bromofluorobenzene (Surr)	107		70 - 130
1,4-Difluorobenzene (Surr)	113		70 - 130

Lab Sample ID: 880-69115-1 MS
Matrix: Solid
Analysis Batch: 134033

Client Sample ID: AH-20 0-0.5'
Prep Type: Total/NA
Prep Batch: 133967

Analyte	Sample Result	Sample Qualifier	Spike Added	MS Result	MS Qualifier	Unit	D	%Rec	%Rec Limits
Benzene	<0.00200	U F1	0.100	0.03617	F1	mg/Kg		36	70 - 130
Toluene	<0.00200	U F1	0.100	0.02995	F1	mg/Kg		30	70 - 130

Eurofins Midland

QC Sample Results

Client: Charger Rentals
Project/Site: Carleton SWD

Job ID: 880-69115-1
SDG: 96WM0BR01

Method: 8021B - Volatile Organic Compounds (GC) (Continued)

Lab Sample ID: 880-69115-1 MS

Client Sample ID: AH-20 0-0.5'

Matrix: Solid

Prep Type: Total/NA

Analysis Batch: 134033

Prep Batch: 133967

Analyte	Sample	Sample	Spike	MS		Unit	D	%Rec	%Rec
	Result	Qualifier		Result	Qualifier				
Ethylbenzene	<0.00200	U F1	0.100	0.02822	F1	mg/Kg		28	70 - 130
m,p-Xylenes	<0.00399	U F1	0.200	0.05907	F1	mg/Kg		30	70 - 130
o-Xylene	<0.00200	U F1	0.100	0.03513	F1	mg/Kg		35	70 - 130

Surrogate	MS MS		Limits
	%Recovery	Qualifier	
4-Bromofluorobenzene (Surr)	110		70 - 130
1,4-Difluorobenzene (Surr)	119		70 - 130

Lab Sample ID: 880-69115-1 MSD

Client Sample ID: AH-20 0-0.5'

Matrix: Solid

Prep Type: Total/NA

Analysis Batch: 134033

Prep Batch: 133967

Analyte	Sample	Sample	Spike	MSD		Unit	D	%Rec	%Rec	RPD	
	Result	Qualifier		Result	Qualifier					Limits	RPD
Benzene	<0.00200	U F1	0.100	0.04287	F1	mg/Kg		43	70 - 130	17	35
Toluene	<0.00200	U F1	0.100	0.03469	F1	mg/Kg		35	70 - 130	15	35
Ethylbenzene	<0.00200	U F1	0.100	0.03152	F1	mg/Kg		32	70 - 130	11	35
m,p-Xylenes	<0.00399	U F1	0.200	0.06480	F1	mg/Kg		32	70 - 130	9	35
o-Xylene	<0.00200	U F1	0.100	0.03801	F1	mg/Kg		38	70 - 130	8	35

Surrogate	MSD MSD		Limits
	%Recovery	Qualifier	
4-Bromofluorobenzene (Surr)	109		70 - 130
1,4-Difluorobenzene (Surr)	116		70 - 130

Lab Sample ID: MB 880-134039/5-A

Client Sample ID: Method Blank

Matrix: Solid

Prep Type: Total/NA

Analysis Batch: 134031

Prep Batch: 134039

Analyte	MB MB		RL	Unit	D	Prepared	Analyzed	Dil Fac
	Result	Qualifier						
Benzene	<0.00200	U	0.00200	mg/Kg		03/06/26 09:07	03/06/26 11:51	1
Toluene	<0.00200	U	0.00200	mg/Kg		03/06/26 09:07	03/06/26 11:51	1
Ethylbenzene	<0.00200	U	0.00200	mg/Kg		03/06/26 09:07	03/06/26 11:51	1
m,p-Xylenes	<0.00400	U	0.00400	mg/Kg		03/06/26 09:07	03/06/26 11:51	1
o-Xylene	<0.00200	U	0.00200	mg/Kg		03/06/26 09:07	03/06/26 11:51	1
Xylenes, Total	<0.00400	U	0.00400	mg/Kg		03/06/26 09:07	03/06/26 11:51	1

Surrogate	MB MB		Limits	Prepared	Analyzed	Dil Fac
	%Recovery	Qualifier				
4-Bromofluorobenzene (Surr)	100		70 - 130	03/06/26 09:07	03/06/26 11:51	1
1,4-Difluorobenzene (Surr)	94		70 - 130	03/06/26 09:07	03/06/26 11:51	1

Lab Sample ID: LCS 880-134039/1-A

Client Sample ID: Lab Control Sample

Matrix: Solid

Prep Type: Total/NA

Analysis Batch: 134031

Prep Batch: 134039

Analyte	Spike	LCS		Unit	D	%Rec	%Rec
		Result	Qualifier				
Benzene	0.100	0.07825		mg/Kg		78	70 - 130
Toluene	0.100	0.08230		mg/Kg		82	70 - 130
Ethylbenzene	0.100	0.08810		mg/Kg		88	70 - 130
m,p-Xylenes	0.200	0.1552		mg/Kg		78	70 - 130

Eurofins Midland

QC Sample Results

Client: Charger Rentals
Project/Site: Carleton SWD

Job ID: 880-69115-1
SDG: 96WM0BR01

Method: 8021B - Volatile Organic Compounds (GC) (Continued)

Lab Sample ID: LCS 880-134039/1-A
Matrix: Solid
Analysis Batch: 134031

Client Sample ID: Lab Control Sample
Prep Type: Total/NA
Prep Batch: 134039

Analyte	Spike Added	LCS Result	LCS Qualifier	Unit	D	%Rec	%Rec Limits
o-Xylene	0.100	0.07410		mg/Kg		74	70 - 130

Surrogate	LCS %Recovery	LCS Qualifier	Limits
4-Bromofluorobenzene (Surr)	97		70 - 130
1,4-Difluorobenzene (Surr)	98		70 - 130

Lab Sample ID: LCSD 880-134039/2-A
Matrix: Solid
Analysis Batch: 134031

Client Sample ID: Lab Control Sample Dup
Prep Type: Total/NA
Prep Batch: 134039

Analyte	Spike Added	LCSD Result	LCSD Qualifier	Unit	D	%Rec	%Rec Limits	RPD	RPD Limit
Benzene	0.100	0.08730		mg/Kg		87	70 - 130	11	35
Toluene	0.100	0.09175		mg/Kg		92	70 - 130	11	35
Ethylbenzene	0.100	0.08098		mg/Kg		81	70 - 130	8	35
m,p-Xylenes	0.200	0.1641		mg/Kg		82	70 - 130	6	35
o-Xylene	0.100	0.08142		mg/Kg		81	70 - 130	9	35

Surrogate	LCSD %Recovery	LCSD Qualifier	Limits
4-Bromofluorobenzene (Surr)	96		70 - 130
1,4-Difluorobenzene (Surr)	99		70 - 130

Method: 8015B NM - Diesel Range Organics (DRO) (GC)

Lab Sample ID: MB 880-133888/1-A
Matrix: Solid
Analysis Batch: 133909

Client Sample ID: Method Blank
Prep Type: Total/NA
Prep Batch: 133888

Analyte	MB Result	MB Qualifier	RL	Unit	D	Prepared	Analyzed	Dil Fac
Gasoline Range Organics (GRO)-C6-C10	<50.0	U	50.0	mg/Kg		03/04/26 17:57	03/06/26 00:25	1
Diesel Range Organics (Over C10-C28)	<50.0	U	50.0	mg/Kg		03/04/26 17:57	03/06/26 00:25	1
Oil Range Organics (Over C28-C36)	<50.0	U	50.0	mg/Kg		03/04/26 17:57	03/06/26 00:25	1

Surrogate	MB %Recovery	MB Qualifier	Limits	Prepared	Analyzed	Dil Fac
1-Chlorooctane (Surr)	76		70 - 130	03/04/26 17:57	03/06/26 00:25	1
o-Terphenyl (Surr)	84		70 - 130	03/04/26 17:57	03/06/26 00:25	1

Lab Sample ID: LCS 880-133888/2-A
Matrix: Solid
Analysis Batch: 133909

Client Sample ID: Lab Control Sample
Prep Type: Total/NA
Prep Batch: 133888

Analyte	Spike Added	LCS Result	LCS Qualifier	Unit	D	%Rec	%Rec Limits
Gasoline Range Organics (GRO)-C6-C10	1000	1016		mg/Kg		102	70 - 130
Diesel Range Organics (Over C10-C28)	1000	985.8		mg/Kg		99	70 - 130

Eurofins Midland

QC Sample Results

Client: Charger Rentals
 Project/Site: Carleton SWD

Job ID: 880-69115-1
 SDG: 96WM0BR01

Method: 8015B NM - Diesel Range Organics (DRO) (GC) (Continued)

Lab Sample ID: LCS 880-133888/2-A
Matrix: Solid
Analysis Batch: 133909

Client Sample ID: Lab Control Sample
Prep Type: Total/NA
Prep Batch: 133888

Surrogate	LCS LCS		Limits
	%Recovery	Qualifier	
1-Chlorooctane (Surr)	104		70 - 130
o-Terphenyl (Surr)	118		70 - 130

Lab Sample ID: LCSD 880-133888/3-A
Matrix: Solid
Analysis Batch: 133909

Client Sample ID: Lab Control Sample Dup
Prep Type: Total/NA
Prep Batch: 133888

Analyte	Spike Added	LCSD LCSD		Unit	D	%Rec	%Rec		RPD	Limit
		Result	Qualifier				Limits	RPD		
Gasoline Range Organics (GRO)-C6-C10	1000	1014		mg/Kg		101	70 - 130	0		20
Diesel Range Organics (Over C10-C28)	1000	888.8		mg/Kg		89	70 - 130	10		20

Surrogate	LCSD LCSD		Limits
	%Recovery	Qualifier	
1-Chlorooctane (Surr)	129		70 - 130
o-Terphenyl (Surr)	115		70 - 130

Lab Sample ID: 880-69115-1 MS
Matrix: Solid
Analysis Batch: 133909

Client Sample ID: AH-20 0-0.5'
Prep Type: Total/NA
Prep Batch: 133888

Analyte	Sample Result	Sample Qualifier	Spike Added	MS MS		Unit	D	%Rec	%Rec	
				Result	Qualifier				Limits	RPD
Gasoline Range Organics (GRO)-C6-C10	<50.0	U	998	893.1		mg/Kg		89	70 - 130	
Diesel Range Organics (Over C10-C28)	<50.0	U	998	826.9		mg/Kg		83	70 - 130	

Surrogate	MS MS		Limits
	%Recovery	Qualifier	
1-Chlorooctane (Surr)	99		70 - 130
o-Terphenyl (Surr)	115		70 - 130

Lab Sample ID: 880-69115-1 MSD
Matrix: Solid
Analysis Batch: 133909

Client Sample ID: AH-20 0-0.5'
Prep Type: Total/NA
Prep Batch: 133888

Analyte	Sample Result	Sample Qualifier	Spike Added	MSD MSD		Unit	D	%Rec	%Rec		RPD	Limit
				Result	Qualifier				Limits	RPD		
Gasoline Range Organics (GRO)-C6-C10	<50.0	U	998	908.1		mg/Kg		91	70 - 130	2		20
Diesel Range Organics (Over C10-C28)	<50.0	U	998	848.8		mg/Kg		85	70 - 130	3		20

Surrogate	MSD MSD		Limits
	%Recovery	Qualifier	
1-Chlorooctane (Surr)	99		70 - 130
o-Terphenyl (Surr)	115		70 - 130

QC Sample Results

Client: Charger Rentals
 Project/Site: Carleton SWD

Job ID: 880-69115-1
 SDG: 96WM0BR01

Method: 300.0 - Anions, Ion Chromatography

Lab Sample ID: MB 880-133982/1-A
 Matrix: Solid
 Analysis Batch: 133993

Client Sample ID: Method Blank
 Prep Type: Soluble

Analyte	MB Result	MB Qualifier	RL	Unit	D	Prepared	Analyzed	Dil Fac
Chloride	<10.0	U	10.0	mg/Kg			03/06/26 00:39	1

Lab Sample ID: LCS 880-133982/2-A
 Matrix: Solid
 Analysis Batch: 133993

Client Sample ID: Lab Control Sample
 Prep Type: Soluble

Analyte	Spike Added	LCS Result	LCS Qualifier	Unit	D	%Rec	%Rec Limits
Chloride	250	230.3		mg/Kg		92	90 - 110

Lab Sample ID: LCSD 880-133982/3-A
 Matrix: Solid
 Analysis Batch: 133993

Client Sample ID: Lab Control Sample Dup
 Prep Type: Soluble

Analyte	Spike Added	LCSD Result	LCSD Qualifier	Unit	D	%Rec	%Rec Limits	RPD	RPD Limit
Chloride	250	231.7		mg/Kg		93	90 - 110	1	20

Lab Sample ID: 880-69115-7 MS
 Matrix: Solid
 Analysis Batch: 133993

Client Sample ID: AH-26 0-0.5'
 Prep Type: Soluble

Analyte	Sample Result	Sample Qualifier	Spike Added	MS Result	MS Qualifier	Unit	D	%Rec	%Rec Limits
Chloride	135		252	381.7		mg/Kg		98	90 - 110

Lab Sample ID: 880-69115-7 MSD
 Matrix: Solid
 Analysis Batch: 133993

Client Sample ID: AH-26 0-0.5'
 Prep Type: Soluble

Analyte	Sample Result	Sample Qualifier	Spike Added	MSD Result	MSD Qualifier	Unit	D	%Rec	%Rec Limits	RPD	RPD Limit
Chloride	135		252	382.2		mg/Kg		98	90 - 110	0	20

QC Association Summary

Client: Charger Rentals
 Project/Site: Carleton SWD

Job ID: 880-69115-1
 SDG: 96WM0BR01

GC VOA

Prep Batch: 133967

Lab Sample ID	Client Sample ID	Prep Type	Matrix	Method	Prep Batch
880-69115-1	AH-20 0-0.5'	Total/NA	Solid	5035	
880-69115-2	AH-21 0-0.5'	Total/NA	Solid	5035	
880-69115-3	AH-22 0-0.5'	Total/NA	Solid	5035	
880-69115-4	AH-23 0-0.5'	Total/NA	Solid	5035	
880-69115-5	AH-24 0-0.5'	Total/NA	Solid	5035	
880-69115-6	AH-25 0-0.5'	Total/NA	Solid	5035	
880-69115-7	AH-26 0-0.5'	Total/NA	Solid	5035	
880-69115-8	AH-27 0-0.5'	Total/NA	Solid	5035	
880-69115-9	AH-28 0-0.5'	Total/NA	Solid	5035	
880-69115-10	AH-29 0-0.5'	Total/NA	Solid	5035	
MB 880-133967/5-A	Method Blank	Total/NA	Solid	5035	
LCS 880-133967/1-A	Lab Control Sample	Total/NA	Solid	5035	
LCSD 880-133967/2-A	Lab Control Sample Dup	Total/NA	Solid	5035	
880-69115-1 MS	AH-20 0-0.5'	Total/NA	Solid	5035	
880-69115-1 MSD	AH-20 0-0.5'	Total/NA	Solid	5035	

Analysis Batch: 134031

Lab Sample ID	Client Sample ID	Prep Type	Matrix	Method	Prep Batch
880-69115-11	AH-30 0-0.5'	Total/NA	Solid	8021B	134039
880-69115-12	AH-31 0-0.5'	Total/NA	Solid	8021B	134039
880-69115-13	AH-32 0-0.5'	Total/NA	Solid	8021B	134039
880-69115-14	AH-33 0-0.5'	Total/NA	Solid	8021B	134039
880-69115-15	AH-34 0-0.5'	Total/NA	Solid	8021B	134039
880-69115-16	AH-35 0-0.5'	Total/NA	Solid	8021B	134039
MB 880-134039/5-A	Method Blank	Total/NA	Solid	8021B	134039
LCS 880-134039/1-A	Lab Control Sample	Total/NA	Solid	8021B	134039
LCSD 880-134039/2-A	Lab Control Sample Dup	Total/NA	Solid	8021B	134039

Analysis Batch: 134033

Lab Sample ID	Client Sample ID	Prep Type	Matrix	Method	Prep Batch
880-69115-1	AH-20 0-0.5'	Total/NA	Solid	8021B	133967
880-69115-2	AH-21 0-0.5'	Total/NA	Solid	8021B	133967
880-69115-3	AH-22 0-0.5'	Total/NA	Solid	8021B	133967
880-69115-4	AH-23 0-0.5'	Total/NA	Solid	8021B	133967
880-69115-5	AH-24 0-0.5'	Total/NA	Solid	8021B	133967
880-69115-6	AH-25 0-0.5'	Total/NA	Solid	8021B	133967
880-69115-7	AH-26 0-0.5'	Total/NA	Solid	8021B	133967
880-69115-8	AH-27 0-0.5'	Total/NA	Solid	8021B	133967
880-69115-9	AH-28 0-0.5'	Total/NA	Solid	8021B	133967
880-69115-10	AH-29 0-0.5'	Total/NA	Solid	8021B	133967
MB 880-133967/5-A	Method Blank	Total/NA	Solid	8021B	133967
LCS 880-133967/1-A	Lab Control Sample	Total/NA	Solid	8021B	133967
LCSD 880-133967/2-A	Lab Control Sample Dup	Total/NA	Solid	8021B	133967
880-69115-1 MS	AH-20 0-0.5'	Total/NA	Solid	8021B	133967
880-69115-1 MSD	AH-20 0-0.5'	Total/NA	Solid	8021B	133967

Prep Batch: 134039

Lab Sample ID	Client Sample ID	Prep Type	Matrix	Method	Prep Batch
880-69115-11	AH-30 0-0.5'	Total/NA	Solid	5035	
880-69115-12	AH-31 0-0.5'	Total/NA	Solid	5035	
880-69115-13	AH-32 0-0.5'	Total/NA	Solid	5035	

Eurofins Midland

QC Association Summary

Client: Charger Rentals
Project/Site: Carleton SWD

Job ID: 880-69115-1
SDG: 96WM0BR01

GC VOA (Continued)

Prep Batch: 134039 (Continued)

Lab Sample ID	Client Sample ID	Prep Type	Matrix	Method	Prep Batch
880-69115-14	AH-33 0-0.5'	Total/NA	Solid	5035	
880-69115-15	AH-34 0-0.5'	Total/NA	Solid	5035	
880-69115-16	AH-35 0-0.5'	Total/NA	Solid	5035	
MB 880-134039/5-A	Method Blank	Total/NA	Solid	5035	
LCS 880-134039/1-A	Lab Control Sample	Total/NA	Solid	5035	
LCSD 880-134039/2-A	Lab Control Sample Dup	Total/NA	Solid	5035	

Analysis Batch: 134101

Lab Sample ID	Client Sample ID	Prep Type	Matrix	Method	Prep Batch
880-69115-1	AH-20 0-0.5'	Total/NA	Solid	Total BTEX	
880-69115-2	AH-21 0-0.5'	Total/NA	Solid	Total BTEX	
880-69115-3	AH-22 0-0.5'	Total/NA	Solid	Total BTEX	
880-69115-4	AH-23 0-0.5'	Total/NA	Solid	Total BTEX	
880-69115-5	AH-24 0-0.5'	Total/NA	Solid	Total BTEX	
880-69115-6	AH-25 0-0.5'	Total/NA	Solid	Total BTEX	
880-69115-7	AH-26 0-0.5'	Total/NA	Solid	Total BTEX	
880-69115-8	AH-27 0-0.5'	Total/NA	Solid	Total BTEX	
880-69115-9	AH-28 0-0.5'	Total/NA	Solid	Total BTEX	
880-69115-10	AH-29 0-0.5'	Total/NA	Solid	Total BTEX	
880-69115-11	AH-30 0-0.5'	Total/NA	Solid	Total BTEX	
880-69115-12	AH-31 0-0.5'	Total/NA	Solid	Total BTEX	
880-69115-13	AH-32 0-0.5'	Total/NA	Solid	Total BTEX	
880-69115-14	AH-33 0-0.5'	Total/NA	Solid	Total BTEX	
880-69115-15	AH-34 0-0.5'	Total/NA	Solid	Total BTEX	
880-69115-16	AH-35 0-0.5'	Total/NA	Solid	Total BTEX	

GC Semi VOA

Prep Batch: 133888

Lab Sample ID	Client Sample ID	Prep Type	Matrix	Method	Prep Batch
880-69115-1	AH-20 0-0.5'	Total/NA	Solid	8015NM Prep	
880-69115-2	AH-21 0-0.5'	Total/NA	Solid	8015NM Prep	
880-69115-3	AH-22 0-0.5'	Total/NA	Solid	8015NM Prep	
880-69115-4	AH-23 0-0.5'	Total/NA	Solid	8015NM Prep	
880-69115-5	AH-24 0-0.5'	Total/NA	Solid	8015NM Prep	
880-69115-6	AH-25 0-0.5'	Total/NA	Solid	8015NM Prep	
880-69115-7	AH-26 0-0.5'	Total/NA	Solid	8015NM Prep	
880-69115-8	AH-27 0-0.5'	Total/NA	Solid	8015NM Prep	
880-69115-9	AH-28 0-0.5'	Total/NA	Solid	8015NM Prep	
880-69115-10	AH-29 0-0.5'	Total/NA	Solid	8015NM Prep	
880-69115-11	AH-30 0-0.5'	Total/NA	Solid	8015NM Prep	
880-69115-12	AH-31 0-0.5'	Total/NA	Solid	8015NM Prep	
880-69115-13	AH-32 0-0.5'	Total/NA	Solid	8015NM Prep	
880-69115-14	AH-33 0-0.5'	Total/NA	Solid	8015NM Prep	
880-69115-15	AH-34 0-0.5'	Total/NA	Solid	8015NM Prep	
880-69115-16	AH-35 0-0.5'	Total/NA	Solid	8015NM Prep	
MB 880-133888/1-A	Method Blank	Total/NA	Solid	8015NM Prep	
LCS 880-133888/2-A	Lab Control Sample	Total/NA	Solid	8015NM Prep	
LCSD 880-133888/3-A	Lab Control Sample Dup	Total/NA	Solid	8015NM Prep	
880-69115-1 MS	AH-20 0-0.5'	Total/NA	Solid	8015NM Prep	
880-69115-1 MSD	AH-20 0-0.5'	Total/NA	Solid	8015NM Prep	

Eurofins Midland

QC Association Summary

Client: Charger Rentals
 Project/Site: Carleton SWD

Job ID: 880-69115-1
 SDG: 96WM0BR01

GC Semi VOA

Analysis Batch: 133909

Lab Sample ID	Client Sample ID	Prep Type	Matrix	Method	Prep Batch
880-69115-1	AH-20 0-0.5'	Total/NA	Solid	8015B NM	133888
880-69115-2	AH-21 0-0.5'	Total/NA	Solid	8015B NM	133888
880-69115-3	AH-22 0-0.5'	Total/NA	Solid	8015B NM	133888
880-69115-4	AH-23 0-0.5'	Total/NA	Solid	8015B NM	133888
880-69115-5	AH-24 0-0.5'	Total/NA	Solid	8015B NM	133888
880-69115-6	AH-25 0-0.5'	Total/NA	Solid	8015B NM	133888
880-69115-7	AH-26 0-0.5'	Total/NA	Solid	8015B NM	133888
880-69115-8	AH-27 0-0.5'	Total/NA	Solid	8015B NM	133888
880-69115-9	AH-28 0-0.5'	Total/NA	Solid	8015B NM	133888
880-69115-10	AH-29 0-0.5'	Total/NA	Solid	8015B NM	133888
880-69115-11	AH-30 0-0.5'	Total/NA	Solid	8015B NM	133888
880-69115-12	AH-31 0-0.5'	Total/NA	Solid	8015B NM	133888
880-69115-13	AH-32 0-0.5'	Total/NA	Solid	8015B NM	133888
880-69115-14	AH-33 0-0.5'	Total/NA	Solid	8015B NM	133888
880-69115-15	AH-34 0-0.5'	Total/NA	Solid	8015B NM	133888
880-69115-16	AH-35 0-0.5'	Total/NA	Solid	8015B NM	133888
MB 880-133888/1-A	Method Blank	Total/NA	Solid	8015B NM	133888
LCS 880-133888/2-A	Lab Control Sample	Total/NA	Solid	8015B NM	133888
LCS 880-133888/3-A	Lab Control Sample Dup	Total/NA	Solid	8015B NM	133888
880-69115-1 MS	AH-20 0-0.5'	Total/NA	Solid	8015B NM	133888
880-69115-1 MSD	AH-20 0-0.5'	Total/NA	Solid	8015B NM	133888

Analysis Batch: 134058

Lab Sample ID	Client Sample ID	Prep Type	Matrix	Method	Prep Batch
880-69115-1	AH-20 0-0.5'	Total/NA	Solid	8015 NM	
880-69115-2	AH-21 0-0.5'	Total/NA	Solid	8015 NM	
880-69115-3	AH-22 0-0.5'	Total/NA	Solid	8015 NM	
880-69115-4	AH-23 0-0.5'	Total/NA	Solid	8015 NM	
880-69115-5	AH-24 0-0.5'	Total/NA	Solid	8015 NM	
880-69115-6	AH-25 0-0.5'	Total/NA	Solid	8015 NM	
880-69115-7	AH-26 0-0.5'	Total/NA	Solid	8015 NM	
880-69115-8	AH-27 0-0.5'	Total/NA	Solid	8015 NM	
880-69115-9	AH-28 0-0.5'	Total/NA	Solid	8015 NM	
880-69115-10	AH-29 0-0.5'	Total/NA	Solid	8015 NM	
880-69115-11	AH-30 0-0.5'	Total/NA	Solid	8015 NM	
880-69115-12	AH-31 0-0.5'	Total/NA	Solid	8015 NM	
880-69115-13	AH-32 0-0.5'	Total/NA	Solid	8015 NM	
880-69115-14	AH-33 0-0.5'	Total/NA	Solid	8015 NM	
880-69115-15	AH-34 0-0.5'	Total/NA	Solid	8015 NM	
880-69115-16	AH-35 0-0.5'	Total/NA	Solid	8015 NM	

HPLC/IC

Leach Batch: 133982

Lab Sample ID	Client Sample ID	Prep Type	Matrix	Method	Prep Batch
880-69115-1	AH-20 0-0.5'	Soluble	Solid	DI Leach	
880-69115-2	AH-21 0-0.5'	Soluble	Solid	DI Leach	
880-69115-3	AH-22 0-0.5'	Soluble	Solid	DI Leach	
880-69115-4	AH-23 0-0.5'	Soluble	Solid	DI Leach	
880-69115-5	AH-24 0-0.5'	Soluble	Solid	DI Leach	
880-69115-6	AH-25 0-0.5'	Soluble	Solid	DI Leach	

Eurofins Midland

QC Association Summary

Client: Charger Rentals
 Project/Site: Carleton SWD

Job ID: 880-69115-1
 SDG: 96WM0BR01

HPLC/IC (Continued)

Leach Batch: 133982 (Continued)

Lab Sample ID	Client Sample ID	Prep Type	Matrix	Method	Prep Batch
880-69115-7	AH-26 0-0.5'	Soluble	Solid	DI Leach	
880-69115-8	AH-27 0-0.5'	Soluble	Solid	DI Leach	
880-69115-9	AH-28 0-0.5'	Soluble	Solid	DI Leach	
880-69115-10	AH-29 0-0.5'	Soluble	Solid	DI Leach	
880-69115-11	AH-30 0-0.5'	Soluble	Solid	DI Leach	
880-69115-12	AH-31 0-0.5'	Soluble	Solid	DI Leach	
880-69115-13	AH-32 0-0.5'	Soluble	Solid	DI Leach	
880-69115-14	AH-33 0-0.5'	Soluble	Solid	DI Leach	
880-69115-15	AH-34 0-0.5'	Soluble	Solid	DI Leach	
880-69115-16	AH-35 0-0.5'	Soluble	Solid	DI Leach	
MB 880-133982/1-A	Method Blank	Soluble	Solid	DI Leach	
LCS 880-133982/2-A	Lab Control Sample	Soluble	Solid	DI Leach	
LCSD 880-133982/3-A	Lab Control Sample Dup	Soluble	Solid	DI Leach	
880-69115-7 MS	AH-26 0-0.5'	Soluble	Solid	DI Leach	
880-69115-7 MSD	AH-26 0-0.5'	Soluble	Solid	DI Leach	

Analysis Batch: 133993

Lab Sample ID	Client Sample ID	Prep Type	Matrix	Method	Prep Batch
880-69115-1	AH-20 0-0.5'	Soluble	Solid	300.0	133982
880-69115-2	AH-21 0-0.5'	Soluble	Solid	300.0	133982
880-69115-3	AH-22 0-0.5'	Soluble	Solid	300.0	133982
880-69115-4	AH-23 0-0.5'	Soluble	Solid	300.0	133982
880-69115-5	AH-24 0-0.5'	Soluble	Solid	300.0	133982
880-69115-6	AH-25 0-0.5'	Soluble	Solid	300.0	133982
880-69115-7	AH-26 0-0.5'	Soluble	Solid	300.0	133982
880-69115-8	AH-27 0-0.5'	Soluble	Solid	300.0	133982
880-69115-9	AH-28 0-0.5'	Soluble	Solid	300.0	133982
880-69115-10	AH-29 0-0.5'	Soluble	Solid	300.0	133982
880-69115-11	AH-30 0-0.5'	Soluble	Solid	300.0	133982
880-69115-12	AH-31 0-0.5'	Soluble	Solid	300.0	133982
880-69115-13	AH-32 0-0.5'	Soluble	Solid	300.0	133982
880-69115-14	AH-33 0-0.5'	Soluble	Solid	300.0	133982
880-69115-15	AH-34 0-0.5'	Soluble	Solid	300.0	133982
880-69115-16	AH-35 0-0.5'	Soluble	Solid	300.0	133982
MB 880-133982/1-A	Method Blank	Soluble	Solid	300.0	133982
LCS 880-133982/2-A	Lab Control Sample	Soluble	Solid	300.0	133982
LCSD 880-133982/3-A	Lab Control Sample Dup	Soluble	Solid	300.0	133982
880-69115-7 MS	AH-26 0-0.5'	Soluble	Solid	300.0	133982
880-69115-7 MSD	AH-26 0-0.5'	Soluble	Solid	300.0	133982

Lab Chronicle

Client: Charger Rentals
 Project/Site: Carleton SWD

Job ID: 880-69115-1
 SDG: 96WM0BR01

Client Sample ID: AH-20 0-0.5'

Lab Sample ID: 880-69115-1

Date Collected: 02/20/26 10:35

Matrix: Solid

Date Received: 03/04/26 10:00

Prep Type	Batch Type	Batch Method	Run	Dil Factor	Initial Amount	Final Amount	Batch Number	Prepared or Analyzed	Analyst	Lab
Total/NA	Prep	5035			5.01 g	5 mL	133967	03/05/26 14:18	MNR	EET MID
Total/NA	Analysis	8021B		1	5 mL	5 mL	134033	03/06/26 11:01	SA	EET MID
Total/NA	Analysis	Total BTEX		1			134101	03/06/26 11:01	SA	EET MID
Total/NA	Analysis	8015 NM		1			134058	03/06/26 01:11	SA	EET MID
Total/NA	Prep	8015NM Prep			10.01 g	10.00 mL	133888	03/04/26 17:57	EL	EET MID
Total/NA	Analysis	8015B NM		1	1 uL	1 uL	133909	03/06/26 01:11	SA	EET MID
Soluble	Leach	DI Leach			4.96 g	50 mL	133982	03/05/26 15:16	SI	EET MID
Soluble	Analysis	300.0		1			133993	03/06/26 01:22	CS	EET MID

Client Sample ID: AH-21 0-0.5'

Lab Sample ID: 880-69115-2

Date Collected: 02/20/26 10:39

Matrix: Solid

Date Received: 03/04/26 10:00

Prep Type	Batch Type	Batch Method	Run	Dil Factor	Initial Amount	Final Amount	Batch Number	Prepared or Analyzed	Analyst	Lab
Total/NA	Prep	5035			4.98 g	5 mL	133967	03/05/26 14:18	MNR	EET MID
Total/NA	Analysis	8021B		1	5 mL	5 mL	134033	03/06/26 11:21	SA	EET MID
Total/NA	Analysis	Total BTEX		1			134101	03/06/26 11:21	SA	EET MID
Total/NA	Analysis	8015 NM		1			134058	03/06/26 01:57	SA	EET MID
Total/NA	Prep	8015NM Prep			10.02 g	10.00 mL	133888	03/04/26 17:57	EL	EET MID
Total/NA	Analysis	8015B NM		1	1 uL	1 uL	133909	03/06/26 01:57	SA	EET MID
Soluble	Leach	DI Leach			4.97 g	50 mL	133982	03/05/26 15:16	SI	EET MID
Soluble	Analysis	300.0		1			133993	03/06/26 01:37	CS	EET MID

Client Sample ID: AH-22 0-0.5'

Lab Sample ID: 880-69115-3

Date Collected: 02/20/26 10:43

Matrix: Solid

Date Received: 03/04/26 10:00

Prep Type	Batch Type	Batch Method	Run	Dil Factor	Initial Amount	Final Amount	Batch Number	Prepared or Analyzed	Analyst	Lab
Total/NA	Prep	5035			4.98 g	5 mL	133967	03/05/26 14:18	MNR	EET MID
Total/NA	Analysis	8021B		1	5 mL	5 mL	134033	03/06/26 11:42	SA	EET MID
Total/NA	Analysis	Total BTEX		1			134101	03/06/26 11:42	SA	EET MID
Total/NA	Analysis	8015 NM		1			134058	03/06/26 02:13	SA	EET MID
Total/NA	Prep	8015NM Prep			10.01 g	10.00 mL	133888	03/04/26 17:57	EL	EET MID
Total/NA	Analysis	8015B NM		1	1 uL	1 uL	133909	03/06/26 02:13	SA	EET MID
Soluble	Leach	DI Leach			5.05 g	50 mL	133982	03/05/26 15:16	SI	EET MID
Soluble	Analysis	300.0		1			133993	03/06/26 01:42	CS	EET MID

Client Sample ID: AH-23 0-0.5'

Lab Sample ID: 880-69115-4

Date Collected: 02/20/26 10:48

Matrix: Solid

Date Received: 03/04/26 10:00

Prep Type	Batch Type	Batch Method	Run	Dil Factor	Initial Amount	Final Amount	Batch Number	Prepared or Analyzed	Analyst	Lab
Total/NA	Prep	5035			5.02 g	5 mL	133967	03/05/26 14:18	MNR	EET MID
Total/NA	Analysis	8021B		1	5 mL	5 mL	134033	03/06/26 12:03	SA	EET MID
Total/NA	Analysis	Total BTEX		1			134101	03/06/26 12:03	SA	EET MID

Eurofins Midland

Lab Chronicle

Client: Charger Rentals
 Project/Site: Carleton SWD

Job ID: 880-69115-1
 SDG: 96WM0BR01

Client Sample ID: AH-23 0-0.5'

Lab Sample ID: 880-69115-4

Date Collected: 02/20/26 10:48

Matrix: Solid

Date Received: 03/04/26 10:00

Prep Type	Batch Type	Batch Method	Run	Dil Factor	Initial Amount	Final Amount	Batch Number	Prepared or Analyzed	Analyst	Lab
Total/NA	Analysis	8015 NM		1			134058	03/06/26 02:28	SA	EET MID
Total/NA	Prep	8015NM Prep			10.03 g	10.00 mL	133888	03/04/26 17:57	EL	EET MID
Total/NA	Analysis	8015B NM		1	1 uL	1 uL	133909	03/06/26 02:28	SA	EET MID
Soluble	Leach	DI Leach			4.96 g	50 mL	133982	03/05/26 15:16	SI	EET MID
Soluble	Analysis	300.0		1			133993	03/06/26 01:46	CS	EET MID

Client Sample ID: AH-24 0-0.5'

Lab Sample ID: 880-69115-5

Date Collected: 02/20/26 10:52

Matrix: Solid

Date Received: 03/04/26 10:00

Prep Type	Batch Type	Batch Method	Run	Dil Factor	Initial Amount	Final Amount	Batch Number	Prepared or Analyzed	Analyst	Lab
Total/NA	Prep	5035			4.98 g	5 mL	133967	03/05/26 14:18	MNR	EET MID
Total/NA	Analysis	8021B		1	5 mL	5 mL	134033	03/06/26 12:23	SA	EET MID
Total/NA	Analysis	Total BTEX		1			134101	03/06/26 12:23	SA	EET MID
Total/NA	Analysis	8015 NM		1			134058	03/06/26 02:43	SA	EET MID
Total/NA	Prep	8015NM Prep			10.01 g	10.00 mL	133888	03/04/26 17:57	EL	EET MID
Total/NA	Analysis	8015B NM		1	1 uL	1 uL	133909	03/06/26 02:43	SA	EET MID
Soluble	Leach	DI Leach			4.97 g	50 mL	133982	03/05/26 15:16	SI	EET MID
Soluble	Analysis	300.0		1			133993	03/06/26 01:51	CS	EET MID

Client Sample ID: AH-25 0-0.5'

Lab Sample ID: 880-69115-6

Date Collected: 02/20/26 10:57

Matrix: Solid

Date Received: 03/04/26 10:00

Prep Type	Batch Type	Batch Method	Run	Dil Factor	Initial Amount	Final Amount	Batch Number	Prepared or Analyzed	Analyst	Lab
Total/NA	Prep	5035			5.01 g	5 mL	133967	03/05/26 14:18	MNR	EET MID
Total/NA	Analysis	8021B		1	5 mL	5 mL	134033	03/06/26 12:44	SA	EET MID
Total/NA	Analysis	Total BTEX		1			134101	03/06/26 12:44	SA	EET MID
Total/NA	Analysis	8015 NM		1			134058	03/06/26 02:58	SA	EET MID
Total/NA	Prep	8015NM Prep			10.02 g	10.00 mL	133888	03/04/26 17:57	EL	EET MID
Total/NA	Analysis	8015B NM		1	1 uL	1 uL	133909	03/06/26 02:58	SA	EET MID
Soluble	Leach	DI Leach			5.05 g	50 mL	133982	03/05/26 15:16	SI	EET MID
Soluble	Analysis	300.0		1			133993	03/06/26 01:56	CS	EET MID

Client Sample ID: AH-26 0-0.5'

Lab Sample ID: 880-69115-7

Date Collected: 02/20/26 11:03

Matrix: Solid

Date Received: 03/04/26 10:00

Prep Type	Batch Type	Batch Method	Run	Dil Factor	Initial Amount	Final Amount	Batch Number	Prepared or Analyzed	Analyst	Lab
Total/NA	Prep	5035			4.98 g	5 mL	133967	03/05/26 14:18	MNR	EET MID
Total/NA	Analysis	8021B		1	5 mL	5 mL	134033	03/06/26 13:05	SA	EET MID
Total/NA	Analysis	Total BTEX		1			134101	03/06/26 13:05	SA	EET MID
Total/NA	Analysis	8015 NM		1			134058	03/06/26 03:13	SA	EET MID
Total/NA	Prep	8015NM Prep			10.05 g	10.00 mL	133888	03/04/26 17:57	EL	EET MID
Total/NA	Analysis	8015B NM		1	1 uL	1 uL	133909	03/06/26 03:13	SA	EET MID

Eurofins Midland

Lab Chronicle

Client: Charger Rentals
 Project/Site: Carleton SWD

Job ID: 880-69115-1
 SDG: 96WM0BR01

Client Sample ID: AH-26 0-0.5'

Lab Sample ID: 880-69115-7

Date Collected: 02/20/26 11:03

Matrix: Solid

Date Received: 03/04/26 10:00

Prep Type	Batch Type	Batch Method	Run	Dil Factor	Initial Amount	Final Amount	Batch Number	Prepared or Analyzed	Analyst	Lab
Soluble	Leach	DI Leach			4.96 g	50 mL	133982	03/05/26 15:16	SI	EET MID
Soluble	Analysis	300.0		1			133993	03/06/26 02:01	CS	EET MID

Client Sample ID: AH-27 0-0.5'

Lab Sample ID: 880-69115-8

Date Collected: 02/20/26 11:10

Matrix: Solid

Date Received: 03/04/26 10:00

Prep Type	Batch Type	Batch Method	Run	Dil Factor	Initial Amount	Final Amount	Batch Number	Prepared or Analyzed	Analyst	Lab
Total/NA	Prep	5035			5.02 g	5 mL	133967	03/05/26 14:18	MNR	EET MID
Total/NA	Analysis	8021B		1	5 mL	5 mL	134033	03/06/26 13:25	SA	EET MID
Total/NA	Analysis	Total BTEX		1			134101	03/06/26 13:25	SA	EET MID
Total/NA	Analysis	8015 NM		1			134058	03/06/26 03:28	SA	EET MID
Total/NA	Prep	8015NM Prep			10.03 g	10.00 mL	133888	03/04/26 17:57	EL	EET MID
Total/NA	Analysis	8015B NM		1	1 uL	1 uL	133909	03/06/26 03:28	SA	EET MID
Soluble	Leach	DI Leach			5.03 g	50 mL	133982	03/05/26 15:16	SI	EET MID
Soluble	Analysis	300.0		1			133993	03/06/26 02:15	CS	EET MID

Client Sample ID: AH-28 0-0.5'

Lab Sample ID: 880-69115-9

Date Collected: 02/20/26 11:15

Matrix: Solid

Date Received: 03/04/26 10:00

Prep Type	Batch Type	Batch Method	Run	Dil Factor	Initial Amount	Final Amount	Batch Number	Prepared or Analyzed	Analyst	Lab
Total/NA	Prep	5035			5.01 g	5 mL	133967	03/05/26 14:18	MNR	EET MID
Total/NA	Analysis	8021B		1	5 mL	5 mL	134033	03/06/26 13:46	SA	EET MID
Total/NA	Analysis	Total BTEX		1			134101	03/06/26 13:46	SA	EET MID
Total/NA	Analysis	8015 NM		1			134058	03/06/26 03:43	SA	EET MID
Total/NA	Prep	8015NM Prep			10.01 g	10.00 mL	133888	03/04/26 17:57	EL	EET MID
Total/NA	Analysis	8015B NM		1	1 uL	1 uL	133909	03/06/26 03:43	SA	EET MID
Soluble	Leach	DI Leach			5.00 g	50 mL	133982	03/05/26 15:16	SI	EET MID
Soluble	Analysis	300.0		1			133993	03/06/26 02:20	CS	EET MID

Client Sample ID: AH-29 0-0.5'

Lab Sample ID: 880-69115-10

Date Collected: 02/20/26 11:18

Matrix: Solid

Date Received: 03/04/26 10:00

Prep Type	Batch Type	Batch Method	Run	Dil Factor	Initial Amount	Final Amount	Batch Number	Prepared or Analyzed	Analyst	Lab
Total/NA	Prep	5035			5.01 g	5 mL	133967	03/05/26 14:18	MNR	EET MID
Total/NA	Analysis	8021B		1	5 mL	5 mL	134033	03/06/26 14:07	SA	EET MID
Total/NA	Analysis	Total BTEX		1			134101	03/06/26 14:07	SA	EET MID
Total/NA	Analysis	8015 NM		1			134058	03/06/26 03:58	SA	EET MID
Total/NA	Prep	8015NM Prep			10.04 g	10.00 mL	133888	03/04/26 17:57	EL	EET MID
Total/NA	Analysis	8015B NM		1	1 uL	1 uL	133909	03/06/26 03:58	SA	EET MID
Soluble	Leach	DI Leach			4.99 g	50 mL	133982	03/05/26 15:16	SI	EET MID
Soluble	Analysis	300.0		1			133993	03/06/26 02:35	CS	EET MID

Lab Chronicle

Client: Charger Rentals
 Project/Site: Carleton SWD

Job ID: 880-69115-1
 SDG: 96WM0BR01

Client Sample ID: AH-30 0-0.5'

Lab Sample ID: 880-69115-11

Date Collected: 02/20/26 11:25

Matrix: Solid

Date Received: 03/04/26 10:00

Prep Type	Batch Type	Batch Method	Run	Dil Factor	Initial Amount	Final Amount	Batch Number	Prepared or Analyzed	Analyst	Lab
Total/NA	Prep	5035			5.02 g	5 mL	134039	03/06/26 09:07	MNR	EET MID
Total/NA	Analysis	8021B		1	5 mL	5 mL	134031	03/06/26 13:35	MNR	EET MID
Total/NA	Analysis	Total BTEX		1			134101	03/06/26 13:35	SA	EET MID
Total/NA	Analysis	8015 NM		1			134058	03/06/26 04:28	SA	EET MID
Total/NA	Prep	8015NM Prep			10.05 g	10.00 mL	133888	03/04/26 17:57	EL	EET MID
Total/NA	Analysis	8015B NM		1	1 uL	1 uL	133909	03/06/26 04:28	SA	EET MID
Soluble	Leach	DI Leach			5.01 g	50 mL	133982	03/05/26 15:16	SI	EET MID
Soluble	Analysis	300.0		1			133993	03/06/26 02:40	CS	EET MID

Client Sample ID: AH-31 0-0.5'

Lab Sample ID: 880-69115-12

Date Collected: 02/20/26 11:31

Matrix: Solid

Date Received: 03/04/26 10:00

Prep Type	Batch Type	Batch Method	Run	Dil Factor	Initial Amount	Final Amount	Batch Number	Prepared or Analyzed	Analyst	Lab
Total/NA	Prep	5035			5.05 g	5 mL	134039	03/06/26 09:07	MNR	EET MID
Total/NA	Analysis	8021B		1	5 mL	5 mL	134031	03/06/26 13:56	MNR	EET MID
Total/NA	Analysis	Total BTEX		1			134101	03/06/26 13:56	SA	EET MID
Total/NA	Analysis	8015 NM		1			134058	03/06/26 04:43	SA	EET MID
Total/NA	Prep	8015NM Prep			9.93 g	10.00 mL	133888	03/04/26 17:57	EL	EET MID
Total/NA	Analysis	8015B NM		1	1 uL	1 uL	133909	03/06/26 04:43	SA	EET MID
Soluble	Leach	DI Leach			4.98 g	50 mL	133982	03/05/26 15:16	SI	EET MID
Soluble	Analysis	300.0		1			133993	03/06/26 02:44	CS	EET MID

Client Sample ID: AH-32 0-0.5'

Lab Sample ID: 880-69115-13

Date Collected: 02/20/26 11:37

Matrix: Solid

Date Received: 03/04/26 10:00

Prep Type	Batch Type	Batch Method	Run	Dil Factor	Initial Amount	Final Amount	Batch Number	Prepared or Analyzed	Analyst	Lab
Total/NA	Prep	5035			5.03 g	5 mL	134039	03/06/26 09:07	MNR	EET MID
Total/NA	Analysis	8021B		1	5 mL	5 mL	134031	03/06/26 14:16	MNR	EET MID
Total/NA	Analysis	Total BTEX		1			134101	03/06/26 14:16	SA	EET MID
Total/NA	Analysis	8015 NM		1			134058	03/06/26 04:58	SA	EET MID
Total/NA	Prep	8015NM Prep			9.94 g	10.00 mL	133888	03/04/26 17:57	EL	EET MID
Total/NA	Analysis	8015B NM		1	1 uL	1 uL	133909	03/06/26 04:58	SA	EET MID
Soluble	Leach	DI Leach			5.04 g	50 mL	133982	03/05/26 15:16	SI	EET MID
Soluble	Analysis	300.0		1			133993	03/06/26 02:49	CS	EET MID

Client Sample ID: AH-33 0-0.5'

Lab Sample ID: 880-69115-14

Date Collected: 02/20/26 11:42

Matrix: Solid

Date Received: 03/04/26 10:00

Prep Type	Batch Type	Batch Method	Run	Dil Factor	Initial Amount	Final Amount	Batch Number	Prepared or Analyzed	Analyst	Lab
Total/NA	Prep	5035			5.01 g	5 mL	134039	03/06/26 09:07	MNR	EET MID
Total/NA	Analysis	8021B		1	5 mL	5 mL	134031	03/06/26 14:37	MNR	EET MID
Total/NA	Analysis	Total BTEX		1			134101	03/06/26 14:37	SA	EET MID

Eurofins Midland

Lab Chronicle

Client: Charger Rentals
 Project/Site: Carleton SWD

Job ID: 880-69115-1
 SDG: 96WM0BR01

Client Sample ID: AH-33 0-0.5'

Lab Sample ID: 880-69115-14

Date Collected: 02/20/26 11:42

Matrix: Solid

Date Received: 03/04/26 10:00

Prep Type	Batch Type	Batch Method	Run	Dil Factor	Initial Amount	Final Amount	Batch Number	Prepared or Analyzed	Analyst	Lab
Total/NA	Analysis	8015 NM		1			134058	03/06/26 05:14	SA	EET MID
Total/NA	Prep	8015NM Prep			10.00 g	10.00 mL	133888	03/04/26 17:57	EL	EET MID
Total/NA	Analysis	8015B NM		1	1 uL	1 uL	133909	03/06/26 05:14	SA	EET MID
Soluble	Leach	DI Leach			5.03 g	50 mL	133982	03/05/26 15:16	SI	EET MID
Soluble	Analysis	300.0		1			133993	03/06/26 02:54	CS	EET MID

Client Sample ID: AH-34 0-0.5'

Lab Sample ID: 880-69115-15

Date Collected: 02/20/26 11:48

Matrix: Solid

Date Received: 03/04/26 10:00

Prep Type	Batch Type	Batch Method	Run	Dil Factor	Initial Amount	Final Amount	Batch Number	Prepared or Analyzed	Analyst	Lab
Total/NA	Prep	5035			4.97 g	5 mL	134039	03/06/26 09:07	MNR	EET MID
Total/NA	Analysis	8021B		1	5 mL	5 mL	134031	03/06/26 14:57	MNR	EET MID
Total/NA	Analysis	Total BTEX		1			134101	03/06/26 14:57	SA	EET MID
Total/NA	Analysis	8015 NM		1			134058	03/06/26 08:32	SA	EET MID
Total/NA	Prep	8015NM Prep			10.00 g	10.00 mL	133888	03/04/26 17:57	EL	EET MID
Total/NA	Analysis	8015B NM		1	1 uL	1 uL	133909	03/06/26 08:32	SA	EET MID
Soluble	Leach	DI Leach			4.95 g	50 mL	133982	03/05/26 15:16	SI	EET MID
Soluble	Analysis	300.0		1			133993	03/06/26 02:59	CS	EET MID

Client Sample ID: AH-35 0-0.5'

Lab Sample ID: 880-69115-16

Date Collected: 02/20/26 11:55

Matrix: Solid

Date Received: 03/04/26 10:00

Prep Type	Batch Type	Batch Method	Run	Dil Factor	Initial Amount	Final Amount	Batch Number	Prepared or Analyzed	Analyst	Lab
Total/NA	Prep	5035			4.96 g	5 mL	134039	03/06/26 09:07	MNR	EET MID
Total/NA	Analysis	8021B		1	5 mL	5 mL	134031	03/06/26 15:18	MNR	EET MID
Total/NA	Analysis	Total BTEX		1			134101	03/06/26 15:18	SA	EET MID
Total/NA	Analysis	8015 NM		1			134058	03/06/26 08:47	SA	EET MID
Total/NA	Prep	8015NM Prep			10.02 g	10.00 mL	133888	03/04/26 17:57	EL	EET MID
Total/NA	Analysis	8015B NM		1	1 uL	1 uL	133909	03/06/26 08:47	SA	EET MID
Soluble	Leach	DI Leach			4.97 g	50 mL	133982	03/05/26 15:16	SI	EET MID
Soluble	Analysis	300.0		1			133993	03/06/26 03:04	CS	EET MID

Laboratory References:

EET MID = Eurofins Midland, 1211 W. Florida Ave, Midland, TX 79701, TEL (432)704-5440

Accreditation/Certification Summary

Client: Charger Rentals
Project/Site: Carleton SWD

Job ID: 880-69115-1
SDG: 96WM0BR01

Laboratory: Eurofins Midland

Unless otherwise noted, all analytes for this laboratory were covered under each accreditation/certification below.

Authority	Program	Identification Number	Expiration Date
Texas	NELAP	T104704400	06-30-26

The following analytes are included in this report, but the laboratory is not certified by the governing authority. This list may include analytes for which the agency does not offer certification.

Analysis Method	Prep Method	Matrix	Analyte
8015 NM		Solid	Total TPH
Total BTEX		Solid	Total BTEX

- 1
- 2
- 3
- 4
- 5
- 6
- 7
- 8
- 9
- 10
- 11
- 12
- 13
- 14

Method Summary

Client: Charger Rentals
 Project/Site: Carleton SWD

Job ID: 880-69115-1
 SDG: 96WM0BR01

Method	Method Description	Protocol	Laboratory
8021B	Volatile Organic Compounds (GC)	SW846	EET MID
Total BTEX	Total BTEX Calculation	TAL SOP	EET MID
8015 NM	Diesel Range Organics (DRO) (GC)	SW846	EET MID
8015B NM	Diesel Range Organics (DRO) (GC)	SW846	EET MID
300.0	Anions, Ion Chromatography	EPA	EET MID
5035	Closed System Purge and Trap	SW846	EET MID
8015NM Prep	Microextraction	SW846	EET MID
DI Leach	Deionized Water Leaching Procedure	ASTM	EET MID

Protocol References:

- ASTM = ASTM International
- EPA = US Environmental Protection Agency
- SW846 = "Test Methods For Evaluating Solid Waste, Physical/Chemical Methods", Third Edition, November 1986 And Its Updates.
- TAL SOP = TestAmerica Laboratories, Standard Operating Procedure

Laboratory References:

- EET MID = Eurofins Midland, 1211 W. Florida Ave, Midland, TX 79701, TEL (432)704-5440



Sample Summary

Client: Charger Rentals
Project/Site: Carleton SWD

Job ID: 880-69115-1
SDG: 96WM0BR01

Lab Sample ID	Client Sample ID	Matrix	Collected	Received	Sample Origin
880-69115-1	AH-20 0-0.5'	Solid	02/20/26 10:35	03/04/26 10:00	Texas
880-69115-2	AH-21 0-0.5'	Solid	02/20/26 10:39	03/04/26 10:00	Texas
880-69115-3	AH-22 0-0.5'	Solid	02/20/26 10:43	03/04/26 10:00	Texas
880-69115-4	AH-23 0-0.5'	Solid	02/20/26 10:48	03/04/26 10:00	Texas
880-69115-5	AH-24 0-0.5'	Solid	02/20/26 10:52	03/04/26 10:00	Texas
880-69115-6	AH-25 0-0.5'	Solid	02/20/26 10:57	03/04/26 10:00	Texas
880-69115-7	AH-26 0-0.5'	Solid	02/20/26 11:03	03/04/26 10:00	Texas
880-69115-8	AH-27 0-0.5'	Solid	02/20/26 11:10	03/04/26 10:00	Texas
880-69115-9	AH-28 0-0.5'	Solid	02/20/26 11:15	03/04/26 10:00	Texas
880-69115-10	AH-29 0-0.5'	Solid	02/20/26 11:18	03/04/26 10:00	Texas
880-69115-11	AH-30 0-0.5'	Solid	02/20/26 11:25	03/04/26 10:00	Texas
880-69115-12	AH-31 0-0.5'	Solid	02/20/26 11:31	03/04/26 10:00	Texas
880-69115-13	AH-32 0-0.5'	Solid	02/20/26 11:37	03/04/26 10:00	Texas
880-69115-14	AH-33 0-0.5'	Solid	02/20/26 11:42	03/04/26 10:00	Texas
880-69115-15	AH-34 0-0.5'	Solid	02/20/26 11:48	03/04/26 10:00	Texas
880-69115-16	AH-35 0-0.5'	Solid	02/20/26 11:55	03/04/26 10:00	Texas

- 1
- 2
- 3
- 4
- 5
- 6
- 7
- 8
- 9
- 10
- 11
- 12
- 13
- 14

Chain of Custody

Houston, TX (281) 240-4200, Dallas, TX (214) 902-0300
Midland, TX (432) 704-5440, San Antonio, TX (210) 509-3334
EL Paso, TX (915) 585-3443, Lubbock, TX (806) 794-1296
Hobbs, NM (575) 392-7550, Carlsbad, NM (575) 988-3199

Environment Testing
Midland



Work Order No:

www.eurofins.com Page 2 of 2

Project Manager:	Zach Cone	Bill to: (if different)	
Company Name:	Chage Service	Company Name:	
Address:	23 W Industrial Loop	Address:	
City, State ZIP:	Midland TX 79701	City, State ZIP:	
Phone:	(432) 222-9108	Email:	zach.cone@chageservice.com
Project Name:	Carlsbad SWD	Work Order Comments	
Project Number:	96 WMOBRO1	Program: <input type="checkbox"/> PST <input type="checkbox"/> PRP <input type="checkbox"/> Brownfields <input type="checkbox"/> RRC <input type="checkbox"/> Superfund <input type="checkbox"/>	
Project Location:	New Mexico	State of Project:	
Sampler's Name:	Kenn	Reporting: Level II <input type="checkbox"/> Level III <input type="checkbox"/> PST/AUST <input type="checkbox"/> TRRP <input type="checkbox"/> Level IV <input type="checkbox"/>	
PO #:		Deliverables: EDD <input type="checkbox"/> ADAPT <input type="checkbox"/> Other:	

Sample Identification	Matrix	Date Sampled	Time Sampled	Depth	Grab/Comp	# of Cont	Parameters		Pres. Code	ANALYSIS REQUEST		Preservative Codes
							Turn Around	Due Date:		None: NO	DI Water: H ₂ O	
AH-30	0-0.5	2-20-26	11:25	0.5'	Grab	1	TPH Modif EXT (NM)					MeOH: Me HNO ₃ : HN NaOH: Na
AH-31	0-0.5	2-20-26	11:31	0.5'	Grab	1	BTEX (802 B)					MeOH: Me HNO ₃ : HN NaOH: Na
AH-32	0-0.5	2-20-26	11:37	0.5'	Grab	1	Chloro ₂ (E300)					MeOH: Me HNO ₃ : HN NaOH: Na
AH-33	0-0.5	2-20-26	11:42	0.5'	Grab	1						MeOH: Me HNO ₃ : HN NaOH: Na
AH-34	0-0.5	2-20-26	11:48	0.5'	Grab	1						MeOH: Me HNO ₃ : HN NaOH: Na
AH-35	0-0.5	2-20-26	11:55	0.5'	Grab	1						MeOH: Me HNO ₃ : HN NaOH: Na

Total 200.71/6010 200.8 / 6020: 8RCRA 13PPM Texas 11 Al Sb As Ba Be B Cd Ca Cr Co Cu Fe Pb Mn Mo Ni K Se Ag SiO₂ Na Sr Ti Sn U V Zn
Circle Metho(d)s and Metal(s) to be analyzed TCLP / SPLP 6010: 8RCRA Sb As Ba Be Cd Cr Co Cu Pb Mn Mo Ni Se Ag Ti U Hg: 1631 / 245.1 / 7470 / 7471

Notice: Signature of this document and relinquishment of samples constitutes a valid purchase order from client company to Eurofins Xenco, its affiliates and subcontractors. It assigns standard terms and conditions of service. Eurofins Xenco will be liable only for the cost of samples and shall not assume any responsibility for any losses or expenses incurred by the client if such losses are due to circumstances beyond the control of Eurofins Xenco. A minimum charge of \$85.00 will be applied to each project and a charge of \$5 for each sample submitted to Eurofins Xenco, but not analyzed. These terms will be enforced unless previously negotiated.

Relinquished by: (Signature)	Received by: (Signature)	Date/Time	Relinquished by: (Signature)	Received by: (Signature)	Date/Time
<i>Zach Cone</i>	<i>Evan Ag...</i>	3-4-26 10032			
		4			
		6			

Revised Date: 08/25/2020 Rev. 2020.2



Login Sample Receipt Checklist

Client: Charger Rentals

Job Number: 880-69115-1

SDG Number: 96WM0BR01

Login Number: 69115

List Number: 1

Creator: Dyal, Erica

List Source: Eurofins Midland

Question	Answer	Comment
The cooler's custody seal, if present, is intact.	N/A	
Sample custody seals, if present, are intact.	N/A	
The cooler or samples do not appear to have been compromised or tampered with.	True	
Samples were received on ice.	True	
Cooler Temperature is acceptable.	True	
Cooler Temperature is recorded.	True	
COC is present.	True	
COC is filled out in ink and legible.	True	
COC is filled out with all pertinent information.	True	
Is the Field Sampler's name present on COC?	True	
There are no discrepancies between the containers received and the COC.	True	
Samples are received within Holding Time (excluding tests with immediate HTs)	True	
Sample containers have legible labels.	True	
Containers are not broken or leaking.	True	
Sample collection date/times are provided.	True	
Appropriate sample containers are used.	True	
Sample bottles are completely filled.	True	
Sample Preservation Verified.	N/A	
There is sufficient vol. for all requested analyses, incl. any requested MS/MSDs	True	
Containers requiring zero headspace have no headspace or bubble is <6mm (1/4").	N/A	

- 1
- 2
- 3
- 4
- 5
- 6
- 7
- 8
- 9
- 10
- 11
- 12
- 13
- 14

Sante Fe Main Office
Phone: (505) 476-3441

General Information
Phone: (505) 629-6116

Online Phone Directory
<https://www.emnrd.nm.gov/ocd/contact-us>

State of New Mexico
Energy, Minerals and Natural Resources
Oil Conservation Division
1220 S. St Francis Dr.
Santa Fe, NM 87505

QUESTIONS

Action 580816

QUESTIONS

Operator: SOLARIS WATER MIDSTREAM, LLC 9950 WOODLOCH FOREST DR THE WOODLANDS, TX 77380	OGRID: 371643
	Action Number: 580816
	Action Type: [C-141] Site Char./Remediation Plan C-141 (C-141-v-Plan)

QUESTIONS

Prerequisites	
Incident ID (n#)	nAPP2520545944
Incident Name	NAPP2520545944 CARLETON SWD @ 30-015-44419
Incident Type	Produced Water Release
Incident Status	Remediation Plan Received
Incident Well	[30-015-44419] CARLETON SWD #001

Location of Release Source	
<i>Please answer all the questions in this group.</i>	
Site Name	CARLETON SWD
Date Release Discovered	06/22/2025
Surface Owner	Private

Incident Details	
<i>Please answer all the questions in this group.</i>	
Incident Type	Produced Water Release
Did this release result in a fire or is the result of a fire	No
Did this release result in any injuries	No
Has this release reached or does it have a reasonable probability of reaching a watercourse	No
Has this release endangered or does it have a reasonable probability of endangering public health	No
Has this release substantially damaged or will it substantially damage property or the environment	No
Is this release of a volume that is or may with reasonable probability be detrimental to fresh water	No

Nature and Volume of Release	
<i>Material(s) released, please answer all that apply below. Any calculations or specific justifications for the volumes provided should be attached to the follow-up C-141 submission.</i>	
Crude Oil Released (bbls) Details	Not answered.
Produced Water Released (bbls) Details	Cause: Power Failure Tank (Any) Produced Water Released: 5,416 BBL Recovered: 5,223 BBL Lost: 193 BBL.
Is the concentration of chloride in the produced water >10,000 mg/l	No
Condensate Released (bbls) Details	Not answered.
Natural Gas Vented (Mcf) Details	Not answered.
Natural Gas Flared (Mcf) Details	Not answered.
Other Released Details	Not answered.
Are there additional details for the questions above (i.e. any answer containing Other, Specify, Unknown, and/or Fire, or any negative lost amounts)	The direct line failed to close due to a power outage causing tanks to overflow. The tank battery containment filled up with produced water and overflowed onto the pad. All of the fluid was recovered from the containment, estimated at 4863 barrels. Three vac trucks recovered standing PW from the well pad outside of containment, estimated at 360 barrels. The dimensions of the soil staining is noted above in the KPA report. The estimated volume of fluid that soaked in is 194 barrels. Total spilled = 5416 barrels.

Sante Fe Main Office
Phone: (505) 476-3441

General Information
Phone: (505) 629-6116

Online Phone Directory
<https://www.emnrd.nm.gov/ocd/contact-us>

State of New Mexico
Energy, Minerals and Natural Resources
Oil Conservation Division
1220 S. St Francis Dr.
Santa Fe, NM 87505

QUESTIONS, Page 2

Action 580816

QUESTIONS (continued)

Operator: SOLARIS WATER MIDSTREAM, LLC 9950 WOODLOCH FOREST DR THE WOODLANDS, TX 77380	OGRID: 371643
	Action Number: 580816
	Action Type: [C-141] Site Char./Remediation Plan C-141 (C-141-v-Plan)

QUESTIONS

Nature and Volume of Release (continued)	
Is this a gas only submission (i.e. only significant Mcf values reported)	No, according to supplied volumes this does not appear to be a "gas only" report.
Was this a major release as defined by Subsection A of 19.15.29.7 NMAC	Yes
Reasons why this would be considered a submission for a notification of a major release	From paragraph A. "Major release" determine using: (1) an unauthorized release of a volume, excluding gases, of 25 barrels or more.
<i>With the implementation of the 19.15.27 NMAC (05/25/2021), venting and/or flaring of natural gas (i.e. gas only) are to be submitted on the C-129 form.</i>	

Initial Response

The responsible party must undertake the following actions immediately unless they could create a safety hazard that would result in injury.

The source of the release has been stopped	True
The impacted area has been secured to protect human health and the environment	True
Released materials have been contained via the use of berms or dikes, absorbent pads, or other containment devices	True
All free liquids and recoverable materials have been removed and managed appropriately	True
If all the actions described above have not been undertaken, explain why	Not answered.

Per Paragraph (4) of Subsection B of 19.15.29.8 NMAC the responsible party may commence remediation immediately after discovery of a release. If remediation has begun, please prepare and attach a narrative of actions to date in the follow-up C-141 submission. If remedial efforts have been successfully completed or if the release occurred within a lined containment area (see Subparagraph (a) of Paragraph (5) of Subsection A of 19.15.29.11 NMAC), please prepare and attach all information needed for closure evaluation in the follow-up C-141 submission.

I hereby certify that the information given above is true and complete to the best of my knowledge and understand that pursuant to OCD rules and regulations all operators are required to report and/or file certain release notifications and perform corrective actions for releases which may endanger public health or the environment. The acceptance of a C-141 report by the OCD does not relieve the operator of liability should their operations have failed to adequately investigate and remediate contamination that pose a threat to groundwater, surface water, human health or the environment. In addition, OCD acceptance of a C-141 report does not relieve the operator of responsibility for compliance with any other federal, state, or local laws and/or regulations.

I hereby agree and sign off to the above statement	Name: Matthew Green Title: Environmental Advisor Email: Matthew.Green@westernmidstream.com Date: 04/30/2026
--	--

Sante Fe Main Office
Phone: (505) 476-3441

General Information
Phone: (505) 629-6116

Online Phone Directory
<https://www.emnrd.nm.gov/ocd/contact-us>

State of New Mexico
Energy, Minerals and Natural Resources
Oil Conservation Division
1220 S. St Francis Dr.
Santa Fe, NM 87505

QUESTIONS, Page 3

Action 580816

QUESTIONS (continued)

Operator: SOLARIS WATER MIDSTREAM, LLC 9950 WOODLOCH FOREST DR THE WOODLANDS, TX 77380	OGRID: 371643
	Action Number: 580816
	Action Type: [C-141] Site Char./Remediation Plan C-141 (C-141-v-Plan)

QUESTIONS

Site Characterization
Please answer all the questions in this group (only required when seeking remediation plan approval and beyond). This information must be provided to the appropriate district office no later than 90 days after the release discovery date.

What is the shallowest depth to groundwater beneath the area affected by the release in feet below ground surface (ft bgs)	Less than or equal 25 (ft.)
What method was used to determine the depth to ground water	U.S. Geological Survey
Did this release impact groundwater or surface water	No
What is the minimum distance, between the closest lateral extents of the release and the following surface areas:	
A continuously flowing watercourse or any other significant watercourse	Between 1000 (ft.) and ½ (mi.)
Any lakebed, sinkhole, or playa lake (measured from the ordinary high-water mark)	Between ½ and 1 (mi.)
An occupied permanent residence, school, hospital, institution, or church	Between ½ and 1 (mi.)
A spring or a private domestic fresh water well used by less than five households for domestic or stock watering purposes	Between ½ and 1 (mi.)
Any other fresh water well or spring	Between 1 and 5 (mi.)
Incorporated municipal boundaries or a defined municipal fresh water well field	Greater than 5 (mi.)
A wetland	Between ½ and 1 (mi.)
A subsurface mine	Greater than 5 (mi.)
An (non-karst) unstable area	Between 1 and 5 (mi.)
Categorize the risk of this well / site being in a karst geology	Medium
A 100-year floodplain	Between ½ and 1 (mi.)
Did the release impact areas not on an exploration, development, production, or storage site	No

Remediation Plan
Please answer all the questions that apply or are indicated. This information must be provided to the appropriate district office no later than 90 days after the release discovery date.

Requesting a remediation plan approval with this submission	Yes
<i>Attach a comprehensive report demonstrating the lateral and vertical extents of soil contamination associated with the release have been determined, pursuant to 19.15.29.11 NMAC and 19.15.29.13 NMAC.</i>	
Have the lateral and vertical extents of contamination been fully delineated	Yes
Was this release entirely contained within a lined containment area	No

Soil Contamination Sampling: (Provide the highest observable value for each, in milligrams per kilograms.)

Chloride (EPA 300.0 or SM4500 Cl B)	347
TPH (GRO+DRO+MRO) (EPA SW-846 Method 8015M)	50.1
GRO+DRO (EPA SW-846 Method 8015M)	50.1
BTEX (EPA SW-846 Method 8021B or 8260B)	0
Benzene (EPA SW-846 Method 8021B or 8260B)	0

Per Subsection B of 19.15.29.11 NMAC unless the site characterization report includes completed efforts at remediation, the report must include a proposed remediation plan in accordance with 19.15.29.12 NMAC, which includes the anticipated timelines for beginning and completing the remediation.

On what estimated date will the remediation commence	11/07/2025
On what date will (or did) the final sampling or liner inspection occur	12/12/2025
On what date will (or was) the remediation complete(d)	01/18/2026
What is the estimated surface area (in square feet) that will be reclaimed	34021
What is the estimated volume (in cubic yards) that will be reclaimed	3780
What is the estimated surface area (in square feet) that will be remediated	34021
What is the estimated volume (in cubic yards) that will be remediated	3780

These estimated dates and measurements are recognized to be the best guess or calculation at the time of submission and may (be) change(d) over time as more remediation efforts are completed.
The OCD recognizes that proposed remediation measures may have to be minimally adjusted in accordance with the physical realities encountered during remediation. If the responsible party has any need to significantly deviate from the remediation plan proposed, then it should consult with the division to determine if another remediation plan submission is required.

Sante Fe Main Office
Phone: (505) 476-3441

General Information
Phone: (505) 629-6116

Online Phone Directory
<https://www.emnrd.nm.gov/ocd/contact-us>

State of New Mexico
Energy, Minerals and Natural Resources
Oil Conservation Division
1220 S. St Francis Dr.
Santa Fe, NM 87505

QUESTIONS, Page 4

Action 580816

QUESTIONS (continued)

Operator: SOLARIS WATER MIDSTREAM, LLC 9950 WOODLOCH FOREST DR THE WOODLANDS, TX 77380	OGRID: 371643
	Action Number: 580816
	Action Type: [C-141] Site Char./Remediation Plan C-141 (C-141-v-Plan)

QUESTIONS

Remediation Plan (continued)

Please answer all the questions that apply or are indicated. This information must be provided to the appropriate district office no later than 90 days after the release discovery date.

This remediation will (or is expected to) utilize the following processes to remediate / reduce contaminants:

(Select all answers below that apply.)

(Ex Situ) Excavation and off-site disposal (i.e. dig and haul, hydrovac, etc.)	Yes
Which OCD approved facility will be used for off-site disposal	Not answered.
OR which OCD approved well (API) will be used for off-site disposal	Not answered.
OR is the off-site disposal site, to be used, out-of-state	Yes
In which state is the disposal taking place	Texas
What is the name of the out-of-state facility	R360 Red Bluff
OR is the off-site disposal site, to be used, an NMED facility	Not answered.
(Ex Situ) Excavation and on-site remediation (i.e. On-Site Land Farms)	Not answered.
(In Situ) Soil Vapor Extraction	Not answered.
(In Situ) Chemical processing (i.e. Soil Shredding, Potassium Permanganate, etc.)	Not answered.
(In Situ) Biological processing (i.e. Microbes / Fertilizer, etc.)	Not answered.
(In Situ) Physical processing (i.e. Soil Washing, Gypsum, Disking, etc.)	Not answered.
Ground Water Abatement pursuant to 19.15.30 NMAC	Not answered.
OTHER (Non-listed remedial process)	Not answered.

Per Subsection B of 19.15.29.11 NMAC unless the site characterization report includes completed efforts at remediation, the report must include a proposed remediation plan in accordance with 19.15.29.12 NMAC, which includes the anticipated timelines for beginning and completing the remediation.

I hereby certify that the information given above is true and complete to the best of my knowledge and understand that pursuant to OCD rules and regulations all operators are required to report and/or file certain release notifications and perform corrective actions for releases which may endanger public health or the environment. The acceptance of a C-141 report by the OCD does not relieve the operator of liability should their operations have failed to adequately investigate and remediate contamination that pose a threat to groundwater, surface water, human health or the environment. In addition, OCD acceptance of a C-141 report does not relieve the operator of responsibility for compliance with any other federal, state, or local laws and/or regulations.

I hereby agree and sign off to the above statement	Name: Matthew Green Title: Environmental Advisor Email: Matthew.Green@westernmidstream.com Date: 04/30/2026
--	--

The OCD recognizes that proposed remediation measures may have to be minimally adjusted in accordance with the physical realities encountered during remediation. If the responsible party has any need to significantly deviate from the remediation plan proposed, then it should consult with the division to determine if another remediation plan submission is required.

Sante Fe Main Office
Phone: (505) 476-3441

General Information
Phone: (505) 629-6116

Online Phone Directory
<https://www.emnrd.nm.gov/ocd/contact-us>

State of New Mexico
Energy, Minerals and Natural Resources
Oil Conservation Division
1220 S. St Francis Dr.
Santa Fe, NM 87505

QUESTIONS, Page 5

Action 580816

QUESTIONS (continued)

Operator: SOLARIS WATER MIDSTREAM, LLC 9950 WOODLOCH FOREST DR THE WOODLANDS, TX 77380	OGRID: 371643
	Action Number: 580816
	Action Type: [C-141] Site Char./Remediation Plan C-141 (C-141-v-Plan)

QUESTIONS

Deferral Requests Only	
<i>Only answer the questions in this group if seeking a deferral upon approval this submission. Each of the following items must be confirmed as part of any request for deferral of remediation.</i>	
Requesting a deferral of the remediation closure due date with the approval of this submission	No

Sante Fe Main Office
Phone: (505) 476-3441

General Information
Phone: (505) 629-6116

Online Phone Directory
<https://www.emnrd.nm.gov/ocd/contact-us>

State of New Mexico
Energy, Minerals and Natural Resources
Oil Conservation Division
1220 S. St Francis Dr.
Santa Fe, NM 87505

QUESTIONS, Page 6

Action 580816

QUESTIONS (continued)

Operator: SOLARIS WATER MIDSTREAM, LLC 9950 WOODLOCH FOREST DR THE WOODLANDS, TX 77380	OGRID: 371643
	Action Number: 580816
	Action Type: [C-141] Site Char./Remediation Plan C-141 (C-141-v-Plan)

QUESTIONS

Sampling Event Information	
Last sampling notification (C-141N) recorded	{Unavailable.}

Remediation Closure Request	
<i>Only answer the questions in this group if seeking remediation closure for this release because all remediation steps have been completed.</i>	
Requesting a remediation closure approval with this submission	No

Sante Fe Main Office
Phone: (505) 476-3441

General Information
Phone: (505) 629-6116

Online Phone Directory
<https://www.emnrd.nm.gov/ocd/contact-us>

State of New Mexico
Energy, Minerals and Natural Resources
Oil Conservation Division
1220 S. St Francis Dr.
Santa Fe, NM 87505

CONDITIONS

Action 580816

CONDITIONS

Operator: SOLARIS WATER MIDSTREAM, LLC 9950 WOODLOCH FOREST DR THE WOODLANDS, TX 77380	OGRID: 371643
	Action Number: 580816
	Action Type: [C-141] Site Char./Remediation Plan C-141 (C-141-v-Plan)

CONDITIONS

Created By	Condition	Condition Date
michael.buchanan	Remediation plan is approved to include the following conditions of approval (COAs): 1. In addition to SLO, include a 2 business day sampling confirmation notice to OCD. 2. Implement schedule as proposed, within 30-days after receipt of this approval for the work plan. 3. Collect confirmation samples and submit for lab analyses for all constituents in Table 1 of 19.15.29 NMAC.	5/8/2026