



April 24, 2026

New Mexico Oil Conservation Division

506 W. Texas Ave
Artesia, NM 88210

RE: **Mule 11 CTB 2 - Closure Request Report**

Incident Number: nAPP2602632747

GPS: 32.1487321°, -103.7507546°

Eddy County, New Mexico

ESRR Project No. VP-8747

To Whom It May Concern:

Earth Systems Response and Restoration (ESRR), presents the following Closure Request Report (CRR) to document the findings during a recent liner inspection conducted at the Mule 11 CTB 2 (Site) following an inadvertent release of produced water within a lined secondary containment (LSC). Based on initial release response and liner inspection activities, Devon Energy (Devon) is requesting No Further Action (NFA) at the Site.

Site Location

The Site is located in Unit C, Section 11, Township 25 South, Range 31 East, in Eddy County, New Mexico (32.1487321°, -103.7507546°) and is associated with oil and gas exploration and production operations on federal land managed by the Bureau of Land Management (**Figure 1**).

Incident Description & Background

On January 25, 2026, a valve failed on a separator, releasing approximately 97 barrels (bbls) of produced water within a LSC (**Figure 2**). The release was fully contained within the LSC with no fluids escaping to the production pad or adjacent native soils. A vacuum truck was immediately dispatched to the Site recovering the 97 bbls of produced water.

Notice was given to the New Mexico Oil Conservation Division (NMOCD) on January 26, 2026, by Notification of Release (NOR) and subsequently assigned Incident Number nAPP2602632747. A Corrective Action Form C-141 (Form C-141) was later submitted on January 29, 2026 and approved by the NMOCD on February 2, 2026.

On March 16, 2026, Devon submitted a 48-hour Notification of Liner Inspection (Form C-141 L) for an inspection date of March 19, 2026.

Site Characterization

ESRR characterized the Site according to Table I, Closure Criteria for Soils Impacted by a Release, of Title 19, Chapter 15, Part 29, Section 12 (19.15.29.12) of the New Mexico Administrative Code (NMAC). The following proximities were estimated:

Mule 11 CTB 2 - Closure Request Report
Incident Number: nAPP2602632747
GPS: 32.1487321°, -103.7507546°



- Between 1 and 5 miles of any continuously flowing watercourse or any other significant watercourse;
- Between 500 and 1,000 feet of any lakebed, sinkhole or playa lake (measured from the ordinary high-water mark);
- Between 1 and 5 miles of any occupied permanent residence, school, hospital, institution or church;
- Between ½ and 1 mile of any spring or a private, domestic fresh water well used by less than five households for domestic or stock watering purposes;
- Between ½ and 1 mile of any other freshwater well or spring;
- Greater than 5 miles of any incorporated municipal boundary or a defined municipal fresh water well field covered under a municipal ordinance;
- Between 500 and 1,000 feet of any wetland;
- Greater than 5 miles of any subsurface mine;
- Between 500 and 1,000 feet of an unstable area (non-karst); and
- Between 1 and 5 miles of a 100-year floodplain.

Receptor details used to determine the Site characterization are included in **Figure 1A** and **Figure 1B**. **Referenced Well Records** for the closest depth to water well are attached.

Based on the results from the desktop review, the Site is designated with no depth to groundwater well within 0.5 miles with data no greater than 25 years old. The following Closure Criteria was applied:

Constituents of Concern (COCs)	Closure Criteria [‡]
Chloride	600 milligram per kilogram (mg/kg)
Total Petroleum Hydrocarbon (TPH)	100 mg/kg
Benzene	10 mg/kg
Benzene, Toluene, Ethylbenzene, Total Xylenes (BTEX) ...	50 mg/kg

[‡]The reclamation concentration requirements of 600 mg/kg Chloride and 100 mg/kg TPH apply to the top 4 feet of areas to be immediately reclaimed following remediation pursuant to NMAC 19.15.17.13.

TPH= Gasoline Range Organics + Diesel Range Organics + Oil Range Organics
Laboratory Analytical Methods used: Environmental Protection Agency (EPA) 300.0, EPA 8015 NM, EPA 8021 B

Liner Inspection

On March 19, 2026, ESRR conducted a thorough visual inspection of the LSC and found no tears, cracks, cuts, breaks, or other signs of damage, confirming no evidence of a breach to the LSC. The liner appeared to be in good condition and is performing as designed. **Photographic Documentation** of liner inspection activities is attached.

Closure Request

Based on initial release response and liner inspection activities, Devon believes the completed remedial actions meet the requirements set forth in NMAC 19.15.29.13 regulations in order to be protective of human health, the environment, and groundwater. Devon believes NFA is warranted at the Site and respectfully requests Closure for Incident Number nAPP2602632747. If you have any questions or comments, please do not hesitate to contact Gilbert Moreno at (832) 541-7719 or gmoreno@earthsys.net. **NMOCD Documentation & Correspondence** are attached.

Sincerely,

EARTH SYSTEMS RESPONSE & RESTORATION

Gilbert Moreno
Carlsbad Operations Manager/ Project Geologist

Kris Williams, CHMM, REM
Principal

Mule 11 CTB 2 - Closure Request Report
Incident Number: nAPP2602632747
GPS: 32.1487321°, -103.7507546°



cc: Jim Raley, Devon Energy
Bureau of Land Management

Attachments:

- Figure 1 - Site Map
- Figure 1A - Groundwater
- Figure 1B - Karst Potential
- Figure 2 - Area of Concern
- Referenced Well Records
- Photographic Documentation
- NMOCD Documentation & Correspondence

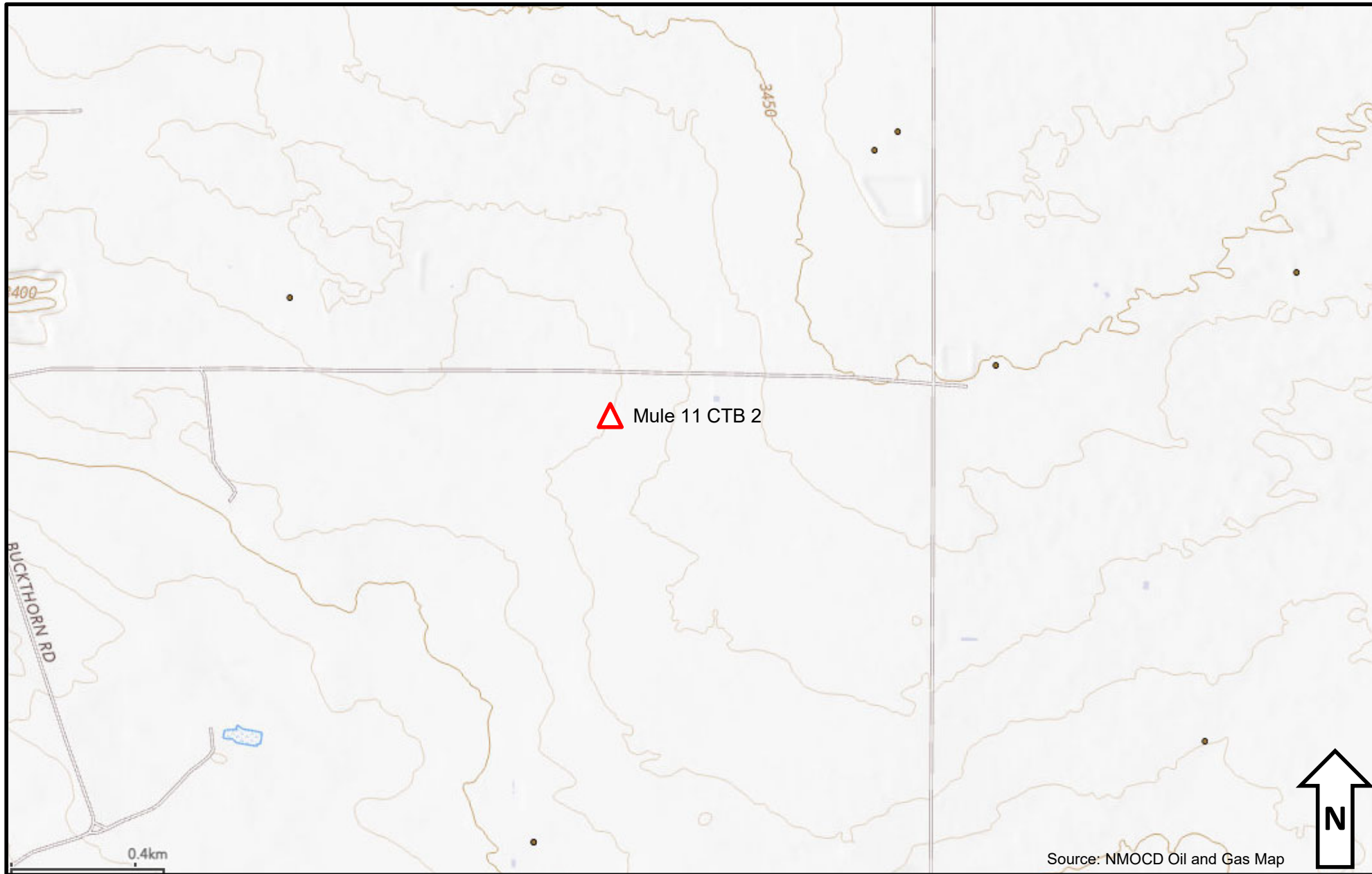

Figure 1 – Site Map

Devon Energy – Mule 11 CTB 2
GPS: 32.1487321°, -103.7507546°
Eddy County, New Mexico



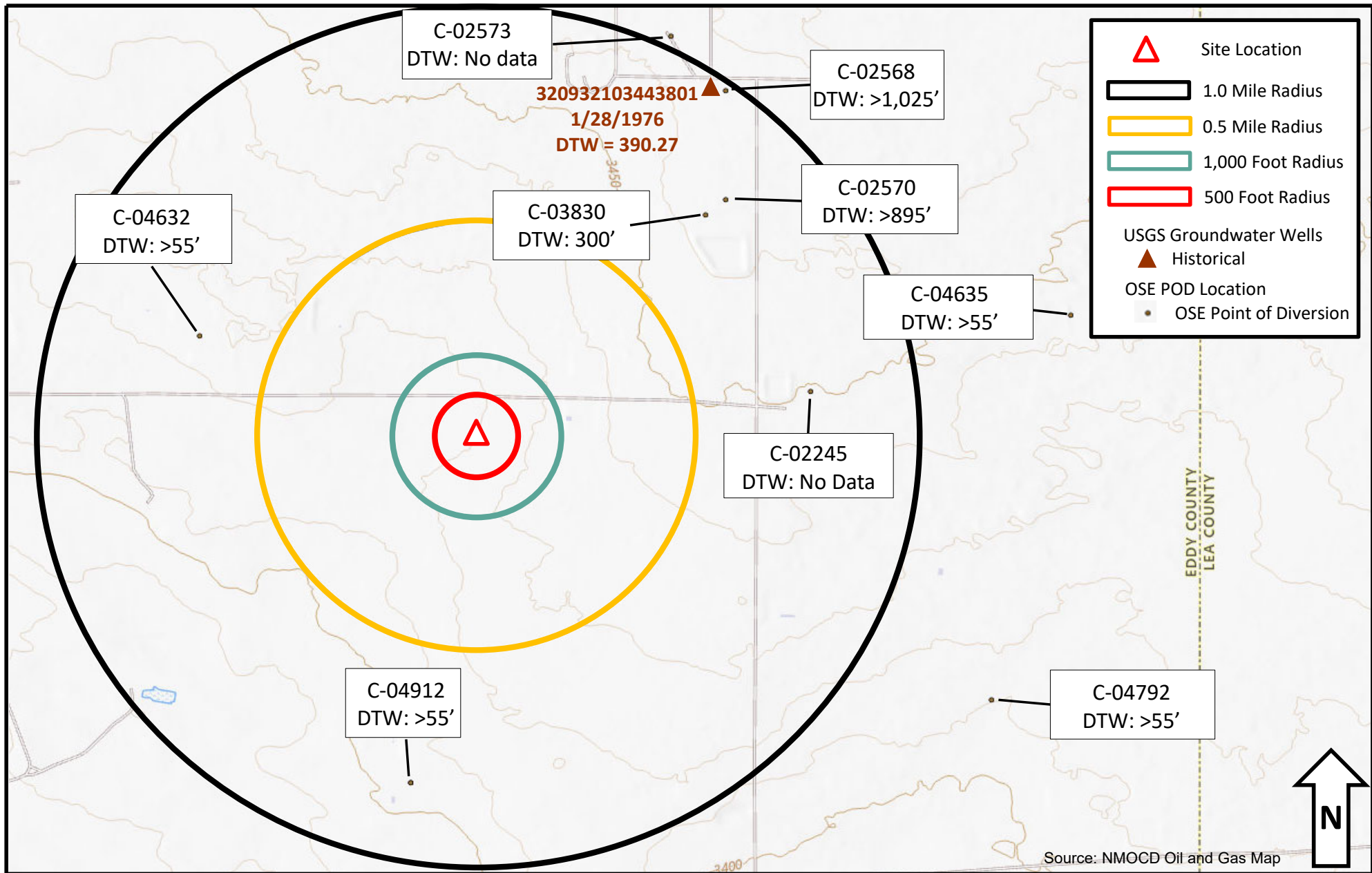

Figure 1A – Groundwater

Devon Energy – Mule 11 CTB 2
GPS: 32.1487321°, -103.7507546°
Eddy County, New Mexico



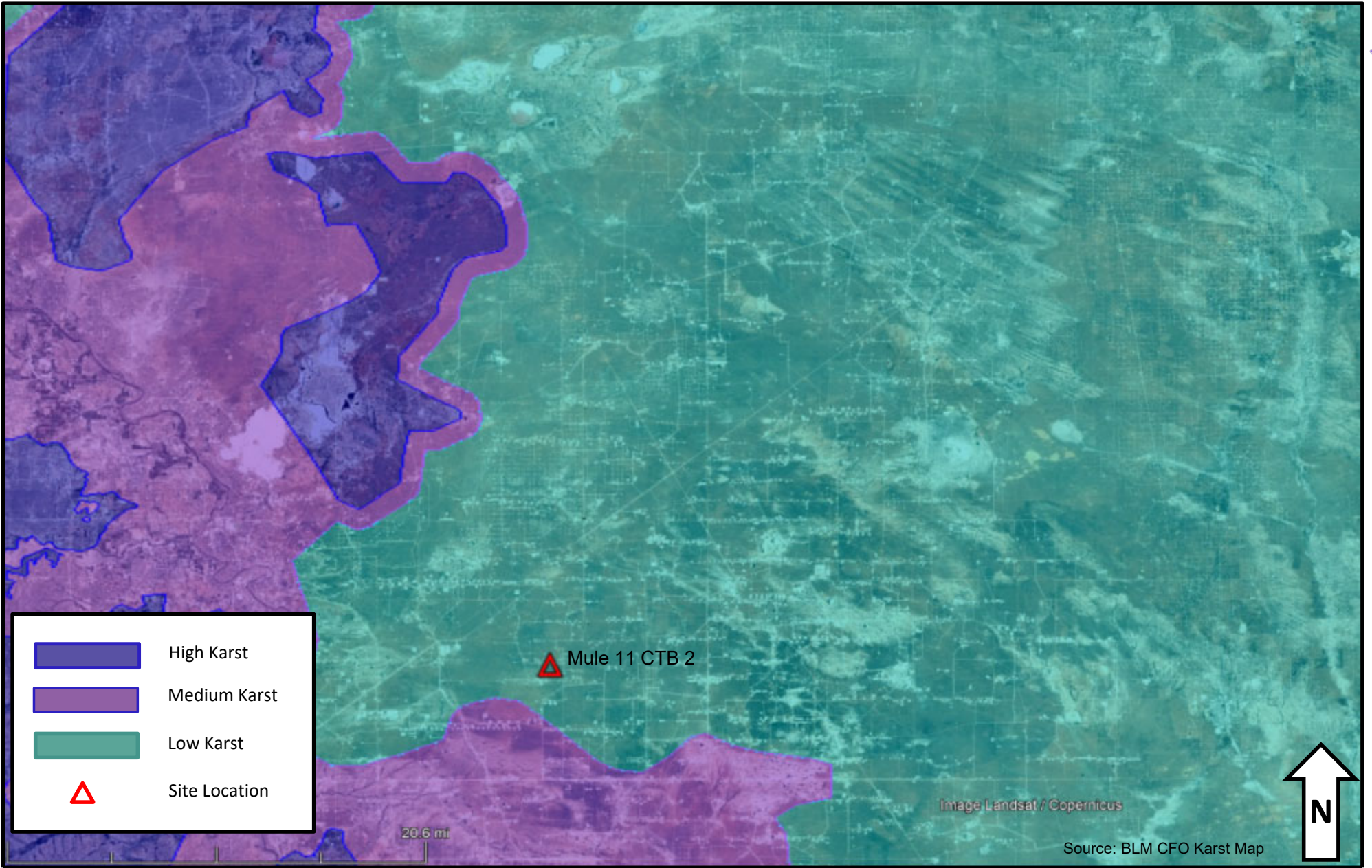

Figure 1B – Karst Potential

Devon Energy – Mule 11 CTB 2
 GPS: 32.1487321°, -103.7507546°
 Eddy County, New Mexico





WELL RECORD & LOG

OFFICE OF THE STATE ENGINEER

www.ose.state.nm.us

1. GENERAL AND WELL LOCATION	OSE POD NO. (WELL NO.) POD 1 (TW-1)		WELL TAG ID NO. N/A		OSE FILE NO(S). C-4632			
	WELL OWNER NAME(S) Devon Energy				PHONE (OPTIONAL) 575-748-1838			
	WELL OWNER MAILING ADDRESS 6488 7 Rivers Hwy				CITY Artesia	STATE NM	ZIP 88210	
	WELL LOCATION (FROM GPS)	LATITUDE	DEGREES 32	MINUTES 9	SECONDS 7.47	* ACCURACY REQUIRED: ONE TENTH OF A SECOND		
	LONGITUDE	103	45	41.06	* DATUM REQUIRED: WGS 84			
DESCRIPTION RELATING WELL LOCATION TO STREET ADDRESS AND COMMON LANDMARKS - PLSS (SECTION, TOWNSHIP, RANGE) WHERE AVAILABLE NW NE NE Sec.10 T25S R31S NMPM								
2. DRILLING & CASING INFORMATION	LICENSE NO. 1249		NAME OF LICENSED DRILLER Jackie D. Atkins			NAME OF WELL DRILLING COMPANY Atkins Engineering Associates, Inc.		
	DRILLING STARTED 6/8/2022		DRILLING ENDED 6/8/2022		DEPTH OF COMPLETED WELL (FT) Temporary Well		BORE HOLE DEPTH (FT) ±55	DEPTH WATER FIRST ENCOUNTERED (FT) N/A
	COMPLETED WELL IS: <input type="checkbox"/> ARTESIAN <input checked="" type="checkbox"/> DRY HOLE <input type="checkbox"/> SHALLOW (UNCONFINED)					STATIC WATER LEVEL IN COMPLETED WELL (FT) N/A		DATE STATIC MEASURED 6/14/2022
	DRILLING FLUID: <input type="checkbox"/> AIR <input type="checkbox"/> MUD ADDITIVES - SPECIFY:							
	DRILLING METHOD: <input type="checkbox"/> ROTARY <input type="checkbox"/> HAMMER <input type="checkbox"/> CABLE TOOL <input checked="" type="checkbox"/> OTHER - SPECIFY: Hollow Stem Auger						CHECK HERE IF PITLESS ADAPTER IS INSTALLED <input type="checkbox"/>	
	DEPTH (feet bgl)		BORE HOLE DIAM (inches)	CASING MATERIAL AND/OR GRADE (include each casing string, and note sections of screen)	CASING CONNECTION TYPE (add coupling diameter)	CASING INSIDE DIAM. (inches)	CASING WALL THICKNESS (inches)	SLOT SIZE (inches)
	FROM	TO						
	0	55	±6.5	Boring-HSA	--	--	--	--
3. ANNULAR MATERIAL	DEPTH (feet bgl)		BORE HOLE DIAM. (inches)	LIST ANNULAR SEAL MATERIAL AND GRAVEL PACK SIZE-RANGE BY INTERVAL	AMOUNT (cubic feet)	METHOD OF PLACEMENT		
	FROM	TO						

OSE DTJ JUN 16 2022 PM 3:12

FOR OSE INTERNAL USE				WR-20 WELL RECORD & LOG (Version 01/28/2022)			
FILE NO.	C-4632	POD NO.	1	TRN NO.	726269		
LOCATION	25S.31E.10	122		WELL TAG ID NO.		PAGE 1 OF 2	

Mike A. Hamman, P.E.
State Engineer



Roswell Office
1900 WEST SECOND STREET
ROSWELL, NM 88201

**STATE OF NEW MEXICO
OFFICE OF THE STATE ENGINEER**

Trn Nbr: 726269
File Nbr: C 04632
Well File Nbr: C 04632 POD1

Jun. 24, 2022

DALE WOODALL
DEVON ENERGY
6488 7 RIVERS HWY
ARTESIA, NM 88210

Greetings:

The above numbered permit was issued in your name on 05/24/2022.

The Well Record was received in this office on 06/16/2022, stating that it had been completed on 06/08/2022, and was a dry well. The well is to be plugged according to 19.27.4.30 NMAC.

Please note that another well can be drilled under this permit if the well is completed and the well log filed on or before 05/24/2023.

If you have any questions, please feel free to contact us.

Sincerely,

A handwritten signature in blue ink, appearing to read "Azucena Ramirez".

Azucena Ramirez
(575) 622-6521

drywell

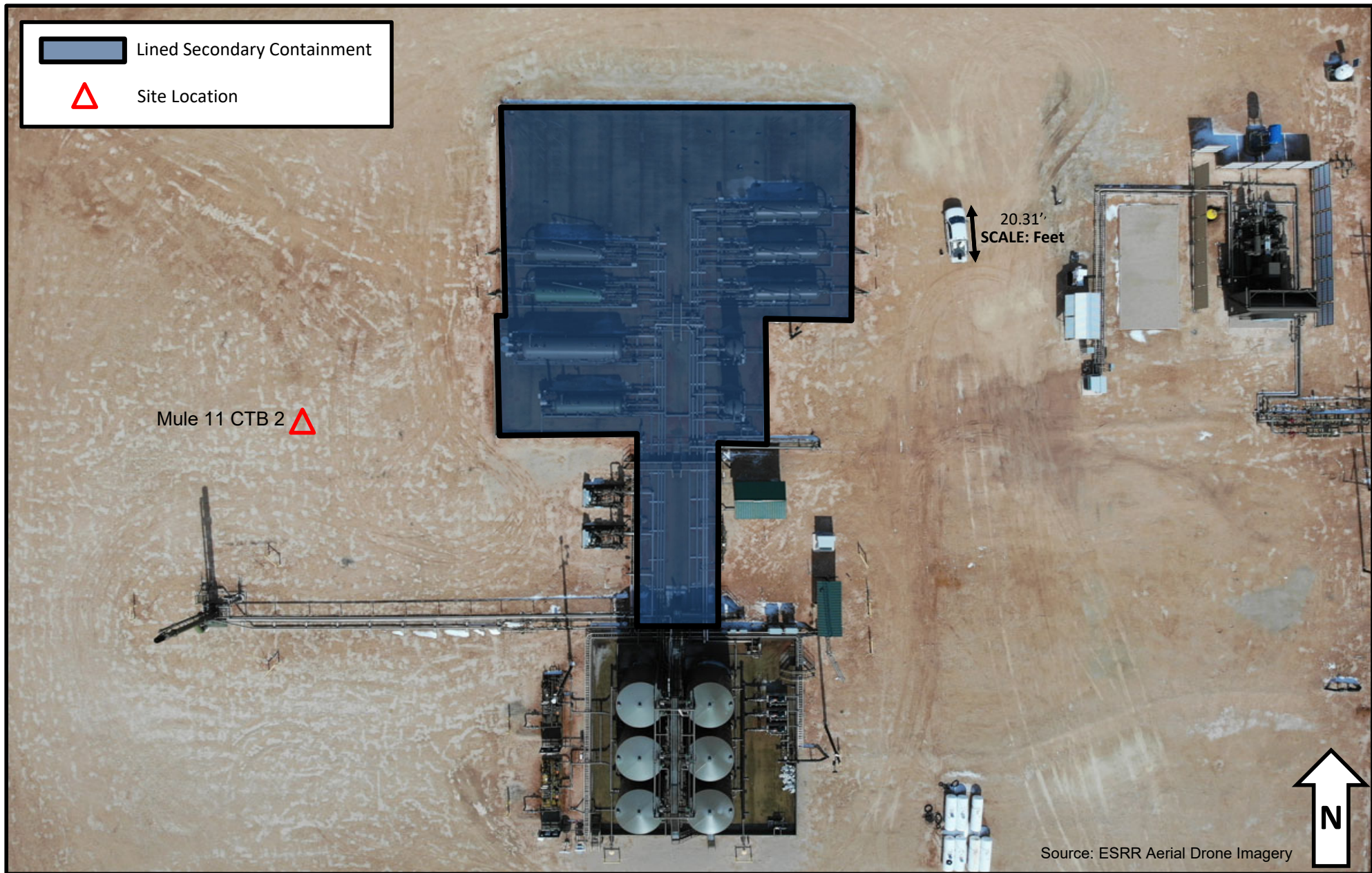

Figure 2 – Release Extent

Devon Energy – Mule 11 CTB 2
GPS: 32.1487321°, -103.7507546°
Eddy County, New Mexico



Mule 11 CTB 2 - Closure Request Report
Incident Number: nAPP2602632747
GPS: 32.1487321°, -103.7507546°



PHOTO 1: Southeastern view during initial site assessment. 1/29/2026



PHOTO 2: Northeastern view during initial site assessment. 1/29/2026

Mule 11 CTB 2 - Closure Request Report
Incident Number: nAPP2602632747
GPS: 32.1487321°, -103.7507546°

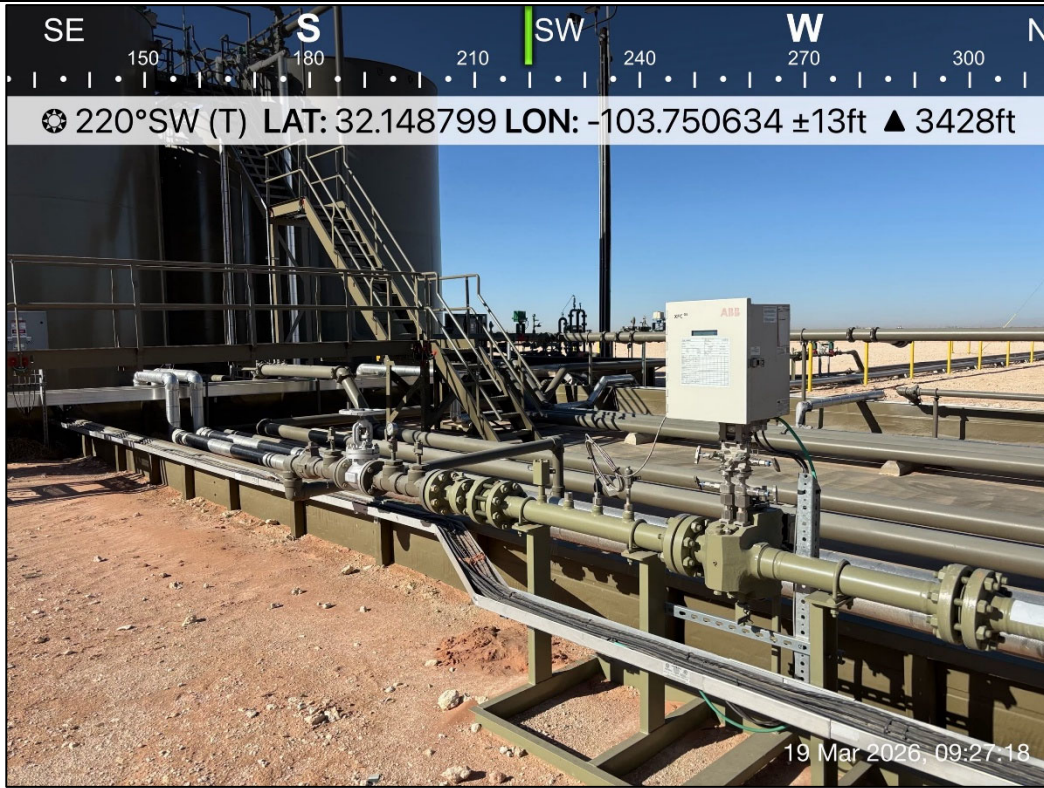

PHOTO 3: Southwestern view outside of containment during liner inspection activities. 3/19/2026



PHOTO 4: Northwestern view outside of containment during liner inspection activities. 3/19/2026

Mule 11 CTB 2 - Closure Request Report
Incident Number: nAPP2602632747
GPS: 32.1487321°, -103.7507546°



PHOTO 5: Northwestern view outside of containment during liner inspection activities. 3/19/2026



PHOTO 6: Southwestern view outside of containment during liner inspection activities. 3/19/2026

Mule 11 CTB 2 - Closure Request Report
Incident Number: nAPP2602632747
GPS: 32.1487321°, -103.7507546°

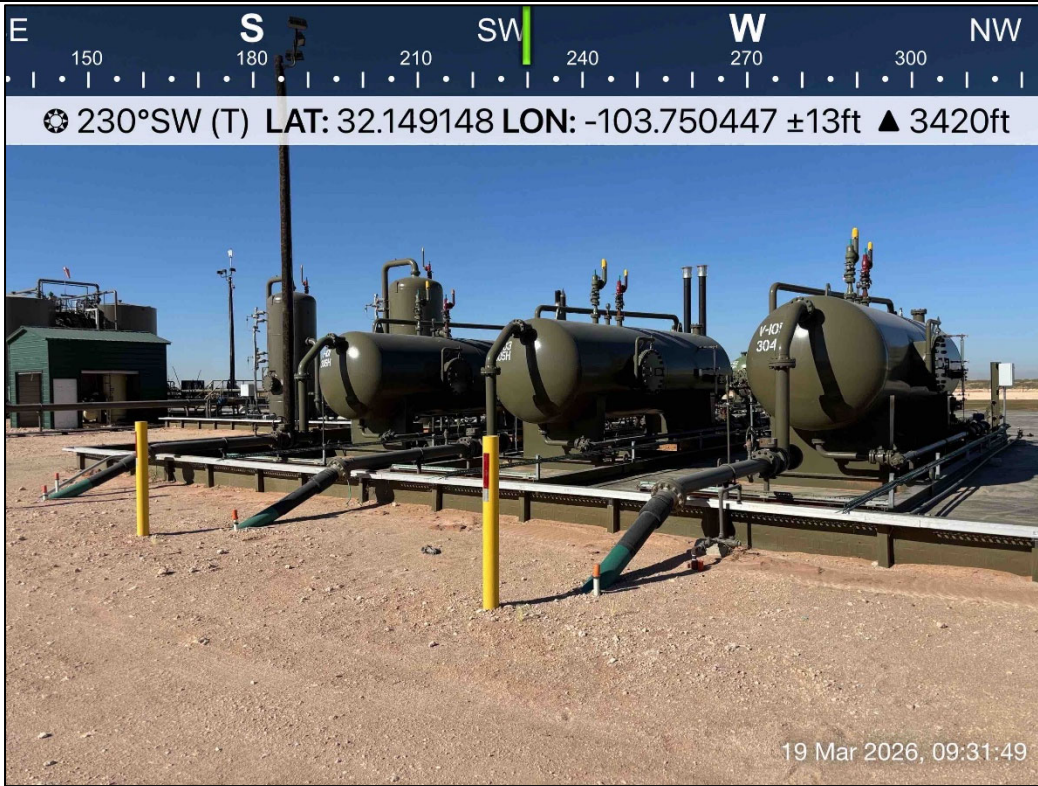

PHOTO 7: Southwestern view outside of containment during liner inspection activities. 3/19/2026



PHOTO 8: Southeastern view outside of containment during liner inspection activities. 3/19/2026

Mule 11 CTB 2 - Closure Request Report
Incident Number: nAPP2602632747
GPS: 32.1487321°, -103.7507546°



PHOTO 9: Southwestern view outside of containment during liner inspection activities. 3/19/2026



PHOTO 10: Northeastern view outside of containment during liner inspection activities. 3/19/2026

Mule 11 CTB 2 - Closure Request Report
Incident Number: nAPP2602632747
GPS: 32.1487321°, -103.7507546°



PHOTO 11: Southeastern view outside of containment during liner inspection activities. 3/19/2026

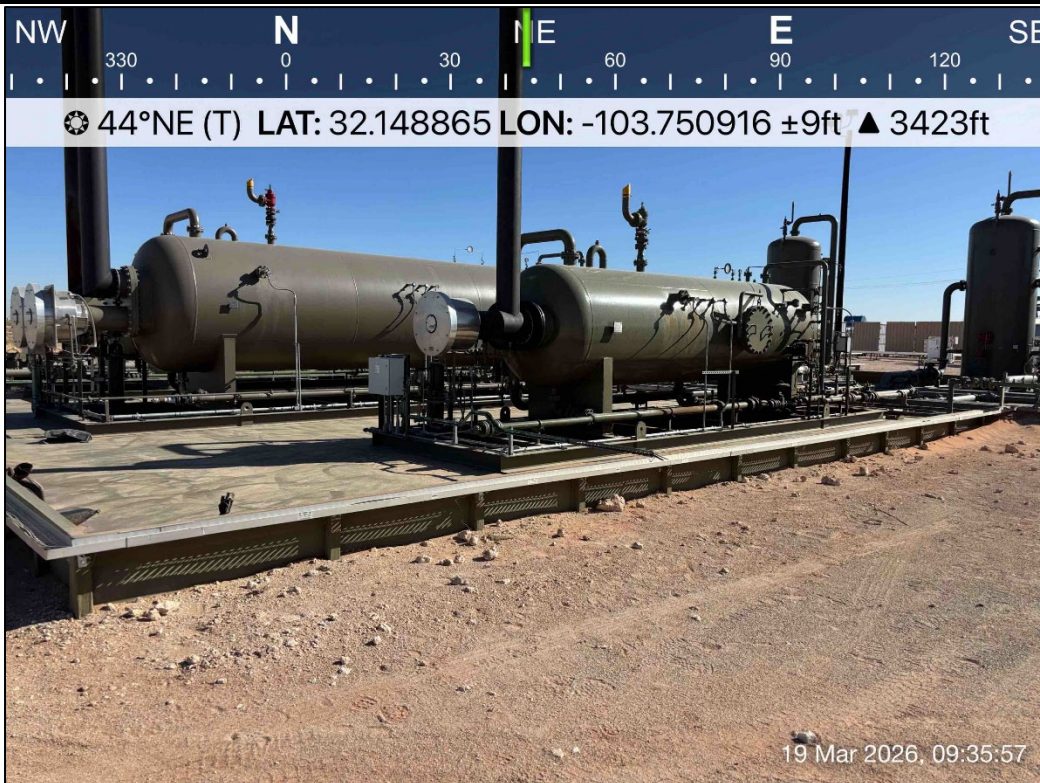

PHOTO 12: Northeastern view outside of containment during liner inspection activities. 3/19/2026

Mule 11 CTB 2 - Closure Request Report
Incident Number: nAPP2602632747
GPS: 32.1487321°, -103.7507546°



PHOTO 13: Southeastern view outside of containment during liner inspection activities. 3/19/2026



PHOTO 14: Southeastern view outside of containment during liner inspection activities. 3/19/2026

Mule 11 CTB 2 - Closure Request Report
Incident Number: nAPP2602632747
GPS: 32.1487321°, -103.7507546°



PHOTO 9: Southern view during liner inspection activities. 3/19/2026

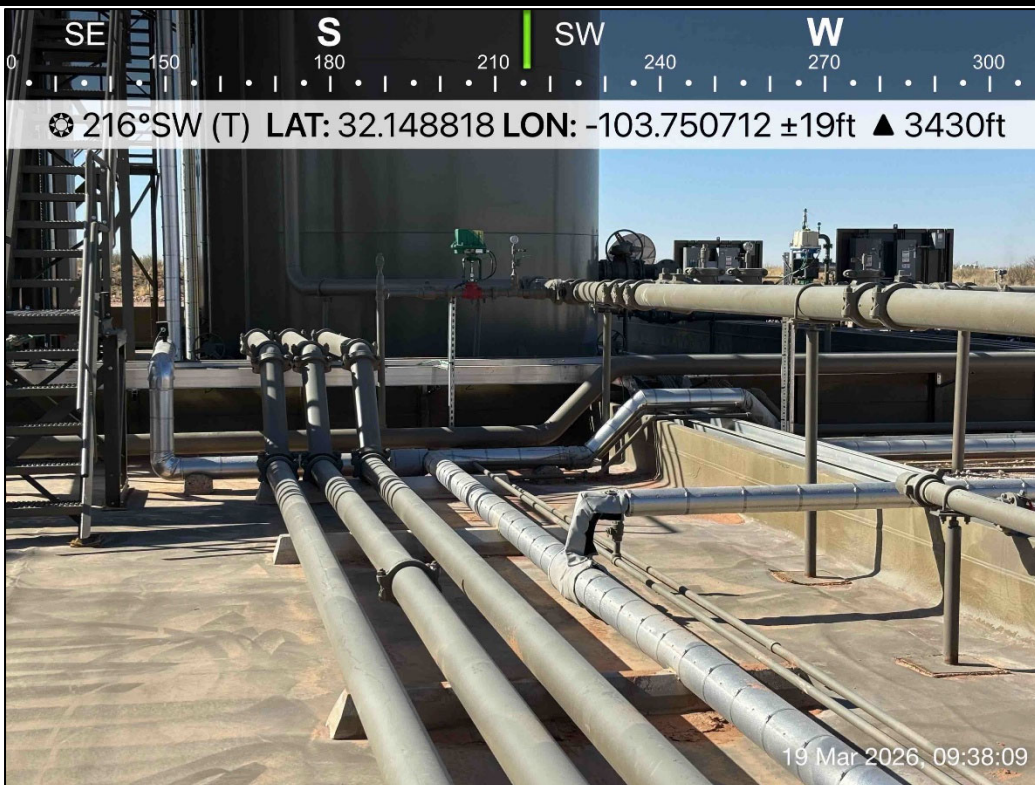

PHOTO 10: Southwestern view during liner inspection activities. 3/19/2026

Mule 11 CTB 2 - Closure Request Report
Incident Number: nAPP2602632747
GPS: 32.1487321°, -103.7507546°



PHOTO 11: Southeastern view during liner inspection activities. 3/19/2026



PHOTO 12: Southeastern view during liner inspection activities. 3/19/2026

Mule 11 CTB 2 - Closure Request Report
Incident Number: nAPP2602632747
GPS: 32.1487321°, -103.7507546°



PHOTO 13: Southwestern view during liner inspection activities. 3/19/2026

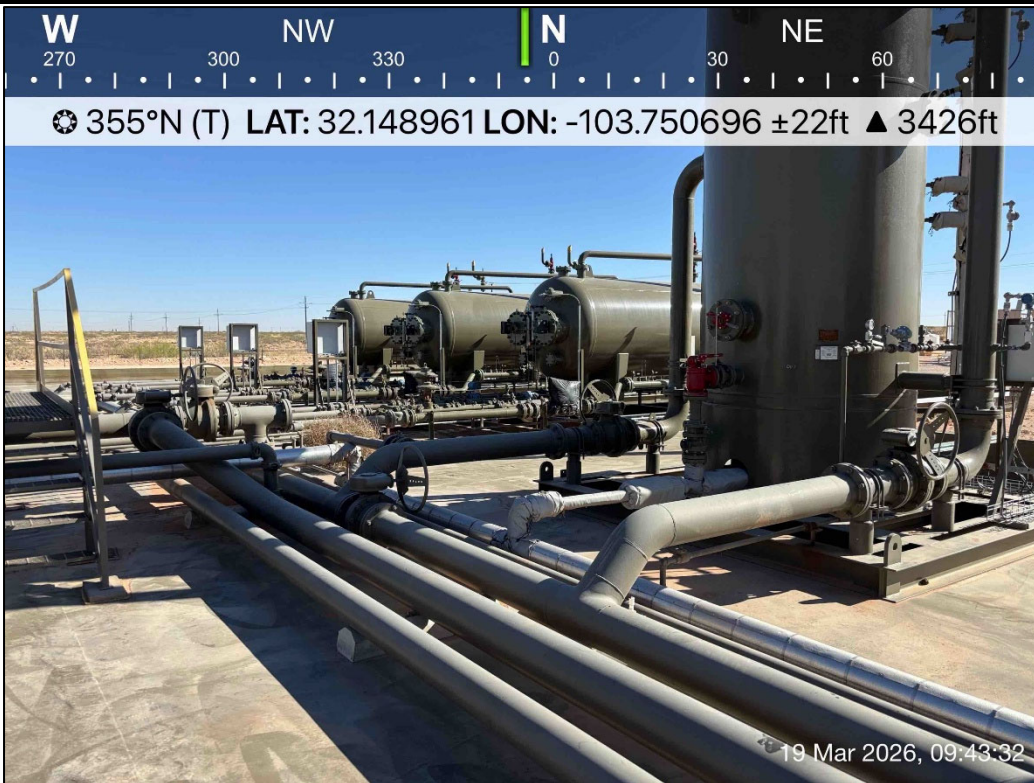

PHOTO 14: Northern view during liner inspection activities. 3/19/2026

Mule 11 CTB 2 - Closure Request Report
Incident Number: nAPP2602632747
GPS: 32.1487321°, -103.7507546°



PHOTO 15: Northwestern view during liner inspection activities. 3/19/2026



PHOTO 16: Northeastern view during liner inspection activities. 3/19/2026

Mule 11 CTB 2 - Closure Request Report
Incident Number: nAPP2602632747
GPS: 32.1487321°, -103.7507546°



PHOTO 17: Southern view during liner inspection activities. 3/19/2026



PHOTO 18: Northeastern view during liner inspection activities. 3/19/2026

Mule 11 CTB 2 - Closure Request Report
Incident Number: nAPP2602632747
GPS: 32.1487321°, -103.7507546°



PHOTO 19: Southeastern view during liner inspection activities. 3/19/2026



PHOTO 20: Southwestern view during liner inspection activities. 3/19/2026

Mule 11 CTB 2 - Closure Request Report
Incident Number: nAPP2602632747
GPS: 32.1487321°, -103.7507546°



PHOTO 21: Southwestern view during liner inspection activities. 3/19/2026



PHOTO 22: Southern view during liner inspection activities. 3/19/2026

Mule 11 CTB 2 - Closure Request Report
Incident Number: nAPP2602632747
GPS: 32.1487321°, -103.7507546°



PHOTO 23: Eastern view during liner inspection activities. 3/19/2026



PHOTO 24: Northeastern view during liner inspection activities. 3/19/2026

Mule 11 CTB 2 - Closure Request Report
Incident Number: nAPP2602632747
GPS: 32.1487321°, -103.7507546°



PHOTO 25: Southwestern view during liner inspection activities. 3/19/2026



PHOTO 26: Northwestern view during liner inspection activities. 3/19/2026

Mule 11 CTB 2 - Closure Request Report
Incident Number: nAPP2602632747
GPS: 32.1487321°, -103.7507546°



PHOTO 27: Northwestern view during liner inspection activities. 3/19/2026

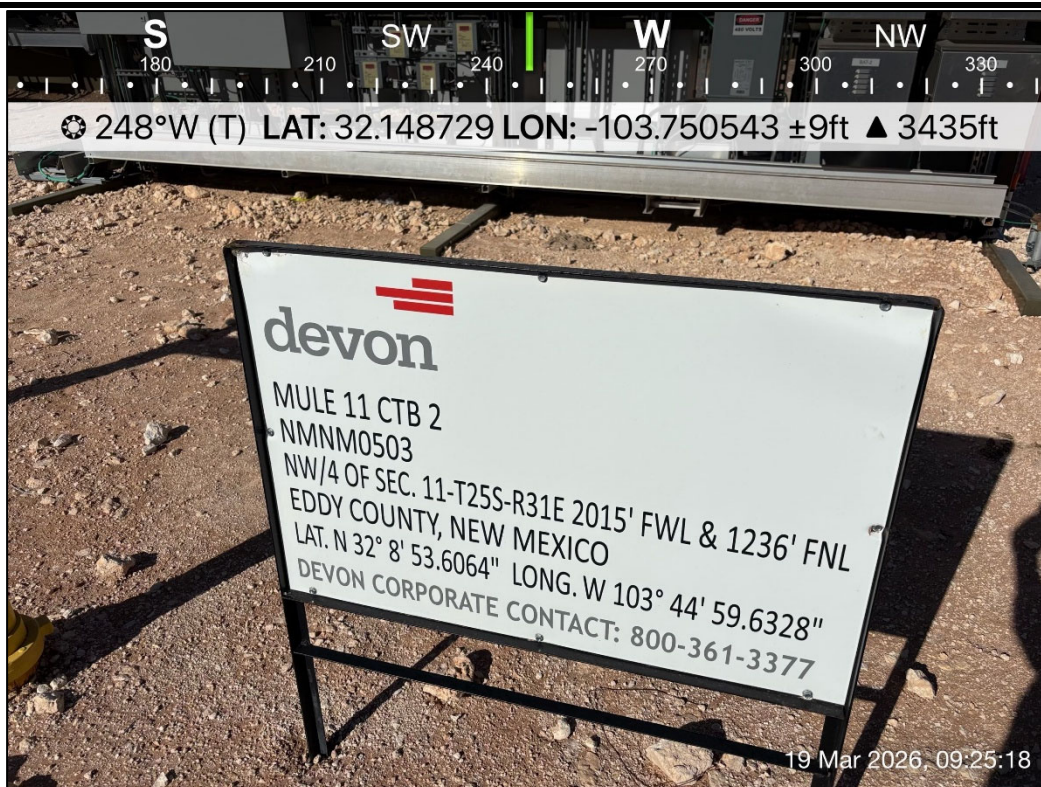

PHOTO 28: Southwestern view of location sign. 3/19/2026

Sante Fe Main Office
Phone: (505) 476-3441

General Information
Phone: (505) 629-6116

Online Phone Directory
<https://www.emnrd.nm.gov/ocd/contact-us>

**State of New Mexico
Energy, Minerals and Natural Resources
Oil Conservation Division
1220 S. St Francis Dr.
Santa Fe, NM 87505**

QUESTIONS

Action 563282

QUESTIONS

Operator: DEVON ENERGY PRODUCTION COMPANY, LP 333 West Sheridan Ave. Oklahoma City, OK 73102	OGRID: 6137
	Action Number: 563282
	Action Type: [NOTIFY] Notification Of Liner Inspection (C-141L)

QUESTIONS

Prerequisites	
Incident ID (n#)	nAPP2602632747
Incident Name	NAPP2602632747 MULE 11 CTB 2 @ FAPP2503430466
Incident Type	Produced Water Release
Incident Status	Initial C-141 Approved
Incident Facility	[fAPP2503430466] MULE 11 CTB 2

Location of Release Source	
Site Name	MULE 11 CTB 2
Date Release Discovered	01/25/2026
Surface Owner	Federal

Liner Inspection Event Information	
<i>Please answer all the questions in this group.</i>	
What is the liner inspection surface area in square feet	15,500
Have all the impacted materials been removed from the liner	Yes
Liner inspection date pursuant to Subparagraph (a) of Paragraph (5) of Subsection A of 19.15.29.11 NMAC	03/19/2026
Time liner inspection will commence	08:00 AM
Please provide any information necessary for observers to liner inspection	Gilbert Moreno (832) 541-7719
Please provide any information necessary for navigation to liner inspection site	32.1487321,-103.7507546

Sante Fe Main Office
Phone: (505) 476-3441

General Information
Phone: (505) 629-6116

Online Phone Directory
<https://www.emnrd.nm.gov/ocd/contact-us>

State of New Mexico
Energy, Minerals and Natural Resources
Oil Conservation Division
1220 S. St Francis Dr.
Santa Fe, NM 87505

CONDITIONS

Action 563282

CONDITIONS

Operator: DEVON ENERGY PRODUCTION COMPANY, LP 333 West Sheridan Ave. Oklahoma City, OK 73102	OGRID: 6137
	Action Number: 563282
	Action Type: [NOTIFY] Notification Of Liner Inspection (C-141L)

CONDITIONS

Created By	Condition	Condition Date
jraley	Failure to notify the OCD of liner inspections including any changes in date/time per the requirements of 19.15.29.11.A(5)(a)(ii) NMAC, may result in the inspection not being accepted.	3/16/2026

Sante Fe Main Office
Phone: (505) 476-3441

General Information
Phone: (505) 629-6116

Online Phone Directory
<https://www.emnrd.nm.gov/ocd/contact-us>

State of New Mexico
Energy, Minerals and Natural Resources
Oil Conservation Division
1220 S. St Francis Dr.
Santa Fe, NM 87505

QUESTIONS

Action 580007

QUESTIONS

Operator: DEVON ENERGY PRODUCTION COMPANY, LP 333 West Sheridan Ave. Oklahoma City, OK 73102	OGRID: 6137
	Action Number: 580007
	Action Type: [C-141] Remediation Closure Request C-141 (C-141-v-Closure)

QUESTIONS

Prerequisites	
Incident ID (n#)	nAPP2602632747
Incident Name	NAPP2602632747 MULE 11 CTB 2 @ FAPP2503430466
Incident Type	Produced Water Release
Incident Status	Remediation Closure Report Received
Incident Facility	[fAPP2503430466] MULE 11 CTB 2

Location of Release Source	
<i>Please answer all the questions in this group.</i>	
Site Name	MULE 11 CTB 2
Date Release Discovered	01/25/2026
Surface Owner	Federal

Incident Details	
<i>Please answer all the questions in this group.</i>	
Incident Type	Produced Water Release
Did this release result in a fire or is the result of a fire	No
Did this release result in any injuries	No
Has this release reached or does it have a reasonable probability of reaching a watercourse	No
Has this release endangered or does it have a reasonable probability of endangering public health	No
Has this release substantially damaged or will it substantially damage property or the environment	No
Is this release of a volume that is or may with reasonable probability be detrimental to fresh water	No

Nature and Volume of Release	
<i>Material(s) released, please answer all that apply below. Any calculations or specific justifications for the volumes provided should be attached to the follow-up C-141 submission.</i>	
Crude Oil Released (bbls) Details	Not answered.
Produced Water Released (bbls) Details	Cause: Equipment Failure Valve Produced Water Released: 97 BBL Recovered: 97 BBL Lost: 0 BBL.
Is the concentration of chloride in the produced water >10,000 mg/l	Yes
Condensate Released (bbls) Details	Not answered.
Natural Gas Vented (Mcf) Details	Not answered.
Natural Gas Flared (Mcf) Details	Not answered.
Other Released Details	Not answered.
Are there additional details for the questions above (i.e. any answer containing Other, Specify, Unknown, and/or Fire, or any negative lost amounts)	Valve failure on separator allowed fluids to be released to lined secondary containment.-- Fluids were originally thought to have impacted pad surface, but on inspection of the pad separator was placed inside of lined containment.

Sante Fe Main Office
Phone: (505) 476-3441

General Information
Phone: (505) 629-6116

Online Phone Directory
<https://www.emnrd.nm.gov/ocd/contact-us>

State of New Mexico
Energy, Minerals and Natural Resources
Oil Conservation Division
1220 S. St Francis Dr.
Santa Fe, NM 87505

QUESTIONS, Page 2

Action 580007

QUESTIONS (continued)

Operator: DEVON ENERGY PRODUCTION COMPANY, LP 333 West Sheridan Ave. Oklahoma City, OK 73102	OGRID: 6137
	Action Number: 580007
	Action Type: [C-141] Remediation Closure Request C-141 (C-141-v-Closure)

QUESTIONS

Nature and Volume of Release (continued)	
Is this a gas only submission (i.e. only significant Mcf values reported)	No, according to supplied volumes this does not appear to be a "gas only" report.
Was this a major release as defined by Subsection A of 19.15.29.7 NMAC	Yes
Reasons why this would be considered a submission for a notification of a major release	From paragraph A. "Major release" determine using: (1) an unauthorized release of a volume, excluding gases, of 25 barrels or more.
<i>With the implementation of the 19.15.27 NMAC (05/25/2021), venting and/or flaring of natural gas (i.e. gas only) are to be submitted on the C-129 form.</i>	

Initial Response

The responsible party must undertake the following actions immediately unless they could create a safety hazard that would result in injury.

The source of the release has been stopped	True
The impacted area has been secured to protect human health and the environment	True
Released materials have been contained via the use of berms or dikes, absorbent pads, or other containment devices	True
All free liquids and recoverable materials have been removed and managed appropriately	True
If all the actions described above have not been undertaken, explain why	Not answered.

Per Paragraph (4) of Subsection B of 19.15.29.8 NMAC the responsible party may commence remediation immediately after discovery of a release. If remediation has begun, please prepare and attach a narrative of actions to date in the follow-up C-141 submission. If remedial efforts have been successfully completed or if the release occurred within a lined containment area (see Subparagraph (a) of Paragraph (5) of Subsection A of 19.15.29.11 NMAC), please prepare and attach all information needed for closure evaluation in the follow-up C-141 submission.

I hereby certify that the information given above is true and complete to the best of my knowledge and understand that pursuant to OCD rules and regulations all operators are required to report and/or file certain release notifications and perform corrective actions for releases which may endanger public health or the environment. The acceptance of a C-141 report by the OCD does not relieve the operator of liability should their operations have failed to adequately investigate and remediate contamination that pose a threat to groundwater, surface water, human health or the environment. In addition, OCD acceptance of a C-141 report does not relieve the operator of responsibility for compliance with any other federal, state, or local laws and/or regulations.

I hereby agree and sign off to the above statement	Name: James Raley Title: EHS Professional Email: jim.raley@dvn.com Date: 05/04/2026
--	--

Sante Fe Main Office
Phone: (505) 476-3441

General Information
Phone: (505) 629-6116

Online Phone Directory
<https://www.emnrd.nm.gov/ocd/contact-us>

State of New Mexico
Energy, Minerals and Natural Resources
Oil Conservation Division
1220 S. St Francis Dr.
Santa Fe, NM 87505

QUESTIONS, Page 3

Action 580007

QUESTIONS (continued)

Operator: DEVON ENERGY PRODUCTION COMPANY, LP 333 West Sheridan Ave. Oklahoma City, OK 73102	OGRID: 6137
	Action Number: 580007
	Action Type: [C-141] Remediation Closure Request C-141 (C-141-v-Closure)

QUESTIONS

Site Characterization

Please answer all the questions in this group (only required when seeking remediation plan approval and beyond). This information must be provided to the appropriate district office no later than 90 days after the release discovery date.

What is the shallowest depth to groundwater beneath the area affected by the release in feet below ground surface (ft bgs)	Between 51 and 75 (ft.)
What method was used to determine the depth to ground water	NM OSE iWaters Database Search
Did this release impact groundwater or surface water	No
What is the minimum distance, between the closest lateral extents of the release and the following surface areas:	
A continuously flowing watercourse or any other significant watercourse	Between 1 and 5 (mi.)
Any lakebed, sinkhole, or playa lake (measured from the ordinary high-water mark)	Between 500 and 1000 (ft.)
An occupied permanent residence, school, hospital, institution, or church	Between 1 and 5 (mi.)
A spring or a private domestic fresh water well used by less than five households for domestic or stock watering purposes	Between ½ and 1 (mi.)
Any other fresh water well or spring	Between ½ and 1 (mi.)
Incorporated municipal boundaries or a defined municipal fresh water well field	Greater than 5 (mi.)
A wetland	Between 500 and 1000 (ft.)
A subsurface mine	Greater than 5 (mi.)
An (non-karst) unstable area	Between 500 and 1000 (ft.)
Categorize the risk of this well / site being in a karst geology	Low
A 100-year floodplain	Between 1 and 5 (mi.)
Did the release impact areas not on an exploration, development, production, or storage site	No

Remediation Plan

Please answer all the questions that apply or are indicated. This information must be provided to the appropriate district office no later than 90 days after the release discovery date.

Requesting a remediation plan approval with this submission	Yes
<i>Attach a comprehensive report demonstrating the lateral and vertical extents of soil contamination associated with the release have been determined, pursuant to 19.15.29.11 NMAC and 19.15.29.13 NMAC.</i>	
Have the lateral and vertical extents of contamination been fully delineated	Yes
Was this release entirely contained within a lined containment area	Yes
<i>Per Subsection B of 19.15.29.11 NMAC unless the site characterization report includes completed efforts at remediation, the report must include a proposed remediation plan in accordance with 19.15.29.12 NMAC, which includes the anticipated timelines for beginning and completing the remediation.</i>	
On what estimated date will the remediation commence	03/19/2026
On what date will (or did) the final sampling or liner inspection occur	03/19/2026
On what date will (or was) the remediation complete(d)	03/19/2026
What is the estimated surface area (in square feet) that will be remediated	15500
What is the estimated volume (in cubic yards) that will be remediated	0

These estimated dates and measurements are recognized to be the best guess or calculation at the time of submission and may (be) change(d) over time as more remediation efforts are completed.

The OCD recognizes that proposed remediation measures may have to be minimally adjusted in accordance with the physical realities encountered during remediation. If the responsible party has any need to significantly deviate from the remediation plan proposed, then it should consult with the division to determine if another remediation plan submission is required.

Sante Fe Main Office
Phone: (505) 476-3441

General Information
Phone: (505) 629-6116

Online Phone Directory
<https://www.emnrd.nm.gov/ocd/contact-us>

State of New Mexico
Energy, Minerals and Natural Resources
Oil Conservation Division
1220 S. St Francis Dr.
Santa Fe, NM 87505

QUESTIONS, Page 4

Action 580007

QUESTIONS (continued)

Operator: DEVON ENERGY PRODUCTION COMPANY, LP 333 West Sheridan Ave. Oklahoma City, OK 73102	OGRID: 6137
	Action Number: 580007
	Action Type: [C-141] Remediation Closure Request C-141 (C-141-v-Closure)

QUESTIONS

Remediation Plan (continued)	
<i>Please answer all the questions that apply or are indicated. This information must be provided to the appropriate district office no later than 90 days after the release discovery date.</i>	
This remediation will (or is expected to) utilize the following processes to remediate / reduce contaminants:	
<i>(Select all answers below that apply.)</i>	
Is (or was) there affected material present needing to be removed	Yes
Is (or was) there a power wash of the lined containment area (to be) performed	Yes
OTHER (Non-listed remedial process)	Not answered.
<i>Per Subsection B of 19.15.29.11 NMAC unless the site characterization report includes completed efforts at remediation, the report must include a proposed remediation plan in accordance with 19.15.29.12 NMAC, which includes the anticipated timelines for beginning and completing the remediation.</i>	
I hereby certify that the information given above is true and complete to the best of my knowledge and understand that pursuant to OCD rules and regulations all operators are required to report and/or file certain release notifications and perform corrective actions for releases which may endanger public health or the environment. The acceptance of a C-141 report by the OCD does not relieve the operator of liability should their operations have failed to adequately investigate and remediate contamination that pose a threat to groundwater, surface water, human health or the environment. In addition, OCD acceptance of a C-141 report does not relieve the operator of responsibility for compliance with any other federal, state, or local laws and/or regulations.	
I hereby agree and sign off to the above statement	Name: James Raley Title: EHS Professional Email: jim.raley@dvnm.com Date: 05/04/2026
<i>The OCD recognizes that proposed remediation measures may have to be minimally adjusted in accordance with the physical realities encountered during remediation. If the responsible party has any need to significantly deviate from the remediation plan proposed, then it should consult with the division to determine if another remediation plan submission is required.</i>	

Sante Fe Main Office
Phone: (505) 476-3441

General Information
Phone: (505) 629-6116

Online Phone Directory
<https://www.emnrd.nm.gov/ocd/contact-us>

State of New Mexico
Energy, Minerals and Natural Resources
Oil Conservation Division
1220 S. St Francis Dr.
Santa Fe, NM 87505

QUESTIONS, Page 6

Action 580007

QUESTIONS (continued)

Operator: DEVON ENERGY PRODUCTION COMPANY, LP 333 West Sheridan Ave. Oklahoma City, OK 73102	OGRID: 6137
	Action Number: 580007
	Action Type: [C-141] Remediation Closure Request C-141 (C-141-v-Closure)

QUESTIONS

Liner Inspection Information	
Last liner inspection notification (C-141L) recorded	563282
Liner inspection date pursuant to Subparagraph (a) of Paragraph (5) of Subsection A of 19.15.29.11 NMAC	03/19/2026
Was all the impacted materials removed from the liner	Yes
What was the liner inspection surface area in square feet	15500

Remediation Closure Request	
<i>Only answer the questions in this group if seeking remediation closure for this release because all remediation steps have been completed.</i>	
Requesting a remediation closure approval with this submission	Yes
Have the lateral and vertical extents of contamination been fully delineated	Yes
Was this release entirely contained within a lined containment area	Yes
What was the total surface area (in square feet) remediated	15500
What was the total volume (cubic yards) remediated	0
Summarize any additional remediation activities not included by answers (above)	The release was contained laterally by the lined containment and the liner was performing as designed

The responsible party must attach information demonstrating they have complied with all applicable closure requirements and any conditions or directives of the OCD. This demonstration should be in the form of a comprehensive report (in .pdf format) including a scaled site map, sampling diagrams, relevant field notes, photographs of any excavation prior to backfilling, laboratory data including chain of custody documents of final sampling, and a narrative of the remedial activities. Refer to 19.15.29.12 NMAC.

I hereby certify that the information given above is true and complete to the best of my knowledge and understand that pursuant to OCD rules and regulations all operators are required to report and/or file certain release notifications and perform corrective actions for releases which may endanger public health or the environment. The acceptance of a C-141 report by the OCD does not relieve the operator of liability should their operations have failed to adequately investigate and remediate contamination that pose a threat to groundwater, surface water, human health or the environment. In addition, OCD acceptance of a C-141 report does not relieve the operator of responsibility for compliance with any other federal, state, or local laws and/or regulations. The responsible party acknowledges they must substantially restore, reclaim, and re-vegetate the impacted surface area to the conditions that existed prior to the release or their final land use in accordance with 19.15.29.13 NMAC including notification to the OCD when reclamation and re-vegetation are complete.

I hereby agree and sign off to the above statement	Name: James Raley Title: EHS Professional Email: jim.raley@dv.com Date: 05/04/2026
--	---

Sante Fe Main Office
Phone: (505) 476-3441

General Information
Phone: (505) 629-6116

Online Phone Directory
<https://www.emnrd.nm.gov/ocd/contact-us>

State of New Mexico
Energy, Minerals and Natural Resources
Oil Conservation Division
1220 S. St Francis Dr.
Santa Fe, NM 87505

CONDITIONS

Action 580007

CONDITIONS

Operator: DEVON ENERGY PRODUCTION COMPANY, LP 333 West Sheridan Ave. Oklahoma City, OK 73102	OGRID: 6137
	Action Number: 580007
	Action Type: [C-141] Remediation Closure Request C-141 (C-141-v-Closure)

CONDITIONS

Created By	Condition	Condition Date
michael.buchanan	Liner inspection and closure approved.	5/8/2026