

State of New Mexico
Energy, Minerals and Natural Resources
Oil Conservation Division
1220 S. St Francis Dr.
Santa Fe, NM 87505

APPLICATION FOR PERMIT TO DRILL, RE-ENTER, DEEPEN, PLUGBACK, OR ADD A ZONE

1. Operator Name and Address CONOCOPHILLIPS COMPANY PO BOX 2197 WL3 6106 HOUSTON , TX 77252		2. OGRID Number 217817
		3. API Number 30-045-33733
4. Property Code 31329	5. Property Name SAN JUAN 32 7 UNIT	6. Well No. 093M

7. Surface Location

UL - Lot	Section	Township	Range	Lot Idn	Feet From	N/S Line	Feet From	E/W Line	County
E	36	32N	07W	E	1965	N	10	W	SAN JUAN

8. Pool Information

BLANCO-MESAVERDE (PRORATED GAS)	72319
BASIN DAKOTA (PRORATED GAS)	71599

Additional Well Information

9. Work Type New Well	10. Well Type GAS	11. Cable/Rotary	12. Lease Type State	13. Ground Level Elevation 6715
14. Multiple Y	15. Proposed Depth 8468	16. Formation Dakota Formation	17. Contractor	18. Spud Date
Depth to Ground water 60		Distance from nearest fresh water well 833		Distance to nearest surface water > 1000
Pit: Liner: Synthetic <input checked="" type="checkbox"/> 12 _____ mils thick Clay <input type="checkbox"/> Pit Volume: 440 _____ bbls Drilling Method: Closed Loop System <input type="checkbox"/> Fresh Water <input checked="" type="checkbox"/> Brine <input type="checkbox"/> Diesel/Oil-based <input type="checkbox"/> Gas/Air <input type="checkbox"/>				

19. Proposed Casing and Cement Program

Type	Hole Size	Casing Type	Casing Weight/ft	Setting Depth	Sacks of Cement	Estimated TOC
Surf	13.5	9.625	32.3	235	222	0
Int1	8.75	7	23	4038	668	0
Prod	6.25	4.5	11.6	8468	488	3938

Casing/Cement Program: Additional Comments

Directional Drill Plan will be emailed to Steve Hayden 5/5/06.
--

Proposed Blowout Prevention Program

Type	Working Pressure	Test Pressure	Manufacturer
DoubleRam	2000	2000	schafer

I hereby certify that the information given above is true and complete to the best of my knowledge and belief. I further certify that the drilling pit will be constructed according to NMOCD guidelines <input checked="" type="checkbox"/> a general permit <input type="checkbox"/> , or an (attached) alternative OCD-approved plan <input type="checkbox"/> . Printed Name: Electronically filed by Yolanda Perez Title: Sr. Regulatory Specialist Email Address: yolanda.perez@conocophillips.com Date: 5/5/2006 Phone: 832-486-2329	OIL CONSERVATION DIVISION Approved By: Charlie Perrin Title: District Supervisor Approved Date: 5/18/2006 Expiration Date: 5/18/2007 Conditions of Approval Attached
---	---

CONOCOPHILLIPS COMPANY SAN JUAN 32-7 UNIT #93M
1965' FNL & 10' FWL, SECTION 36, T32N, R7W, NMPM
SAN JUAN COUNTY, NEW MEXICO ELEVATION: 6715'

Game and Fish
Department
1.30 Acres

Bureau of Land
Management
1.37 Acres

LATITUDE: 36.93878° N
 LONGITUDE: 107.52672° W
 DATUM: NAD1927

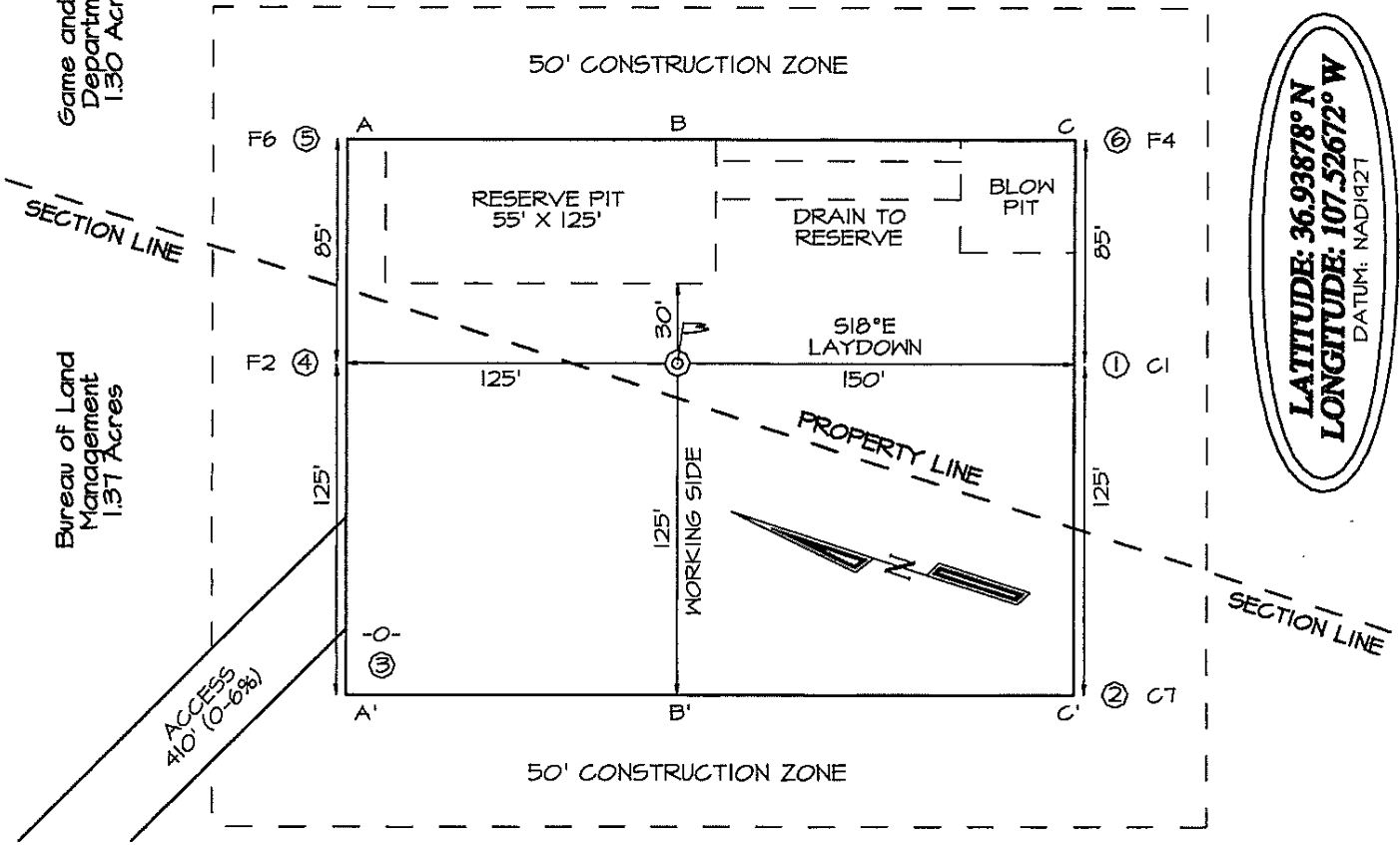

A-A'									
6725'									
6715'									
6705'									

B-B'									
6725'									
6715'									
6705'									

C-C'									
6725'									
6715'									
6705'									

State of New Mexico
Energy, Minerals and Natural Resources

Oil Conservation Division

**1220 S. St Francis Dr.
 Santa Fe, NM 87505**

District II
 1301 W. Grand Ave., Artesia, NM 88210
 Phone:(505) 748-1283 Fax:(505) 748-9720

District III
 1000 Rio Brazos Rd., Aztec, NM 87410
 Phone:(505) 334-6178 Fax:(505) 334-6170

District IV
 1220 S. St Francis Dr., Santa Fe, NM 87505
 Phone:(505) 476-3470 Fax:(505) 476-3462

WELL LOCATION AND ACREAGE DEDICATION PLAT

1. API Number 30-045-33733	2. Pool Code 72319	3. Pool Name BLANCO-MESAVERDE (PRORATED GAS)
4. Property Code 31329	5. Property Name SAN JUAN 32 7 UNIT	6. Well No. 093M
7. OGRID No. 217817	8. Operator Name CONOCOPHILLIPS COMPANY	9. Elevation 6715

10. Surface Location

UL - Lot	Section	Township	Range	Lot Ltn	Feet From	N/S Line	Feet From	E/W Line	County
E	36	32N	07W		1965	N	10	W	SAN JUAN

11. Bottom Hole Location If Different From Surface

UL - Lot	Section	Township	Range	Lot Ltn	Feet From	N/S Line	Feet From	E/W Line	County
E	36	32N	07W	E	1960	N	760	W	SAN JUAN
12. Dedicated Acres 320.00		13. Joint or Infill		14. Consolidation Code			15. Order No.		

NO ALLOWABLE WILL BE ASSIGNED TO THIS COMPLETION UNTIL ALL INTERESTS HAVE BEEN CONSOLIDATED OR A NON-STANDARD UNIT HAS BEEN APPROVED BY THE DIVISION

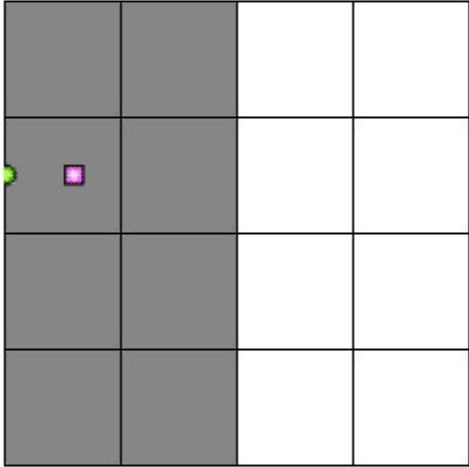
	<p align="center">OPERATOR CERTIFICATION</p> <p><i>I hereby certify that the information contained herein is true and complete to the best of my knowledge and belief, and that this organization either owns a working interest or unleased mineral interest in the land including the proposed bottom hole location(s) or has a right to drill this well at this location pursuant to a contract with an owner of such a mineral or working interest, or to a voluntary pooling agreement or a compulsory pooling order heretofore entered by the division.</i></p> <p>E-Signed By: Yolanda Perez Title: Sr. Regulatory Specialist Date: 5/5/2006</p> <hr/> <p align="center">SURVEYOR CERTIFICATION</p> <p><i>I hereby certify that the well location shown on this plat was plotted from field notes of actual surveys made by me or under my supervision, and that the same is true and correct to the best of my belief.</i></p> <p>Surveyed By: Jason C Edwards Date of Survey: 10/5/2005 Certificate Number: 15269</p>
---	--

State of New Mexico
Energy, Minerals and Natural Resources

Oil Conservation Division

**1220 S. St Francis Dr.
 Santa Fe, NM 87505**

District II
 1301 W. Grand Ave., Artesia, NM 88210
 Phone:(505) 748-1283 Fax:(505) 748-9720

District III
 1000 Rio Brazos Rd., Aztec, NM 87410
 Phone:(505) 334-6178 Fax:(505) 334-6170

District IV
 1220 S. St Francis Dr., Santa Fe, NM 87505
 Phone:(505) 476-3470 Fax:(505) 476-3462

WELL LOCATION AND ACREAGE DEDICATION PLAT

1. API Number 30-045-33733	2. Pool Code 71599	3. Pool Name BASIN DAKOTA (PRORATED GAS)
4. Property Code 31329	5. Property Name SAN JUAN 32 7 UNIT	6. Well No. 093M
7. OGRID No. 217817	8. Operator Name CONOCOPHILLIPS COMPANY	9. Elevation 6715

10. Surface Location

UL - Lot	Section	Township	Range	Lot Idn	Feet From	N/S Line	Feet From	E/W Line	County
E	36	32N	07W		1965	N	10	W	SAN JUAN

11. Bottom Hole Location If Different From Surface

UL - Lot	Section	Township	Range	Lot Idn	Feet From	N/S Line	Feet From	E/W Line	County
E	36	32N	07W	E	1960	N	760	W	SAN JUAN

12. Dedicated Acres 320.00	13. Joint or Infill	14. Consolidation Code	15. Order No.
-------------------------------	---------------------	------------------------	---------------

NO ALLOWABLE WILL BE ASSIGNED TO THIS COMPLETION UNTIL ALL INTERESTS HAVE BEEN CONSOLIDATED OR A NON-STANDARD UNIT HAS BEEN APPROVED BY THE DIVISION

	<p align="center">OPERATOR CERTIFICATION</p> <p><i>I hereby certify that the information contained herein is true and complete to the best of my knowledge and belief, and that this organization either owns a working interest or unleased mineral interest in the land including the proposed bottom hole location(s) or has a right to drill this well at this location pursuant to a contract with an owner of such a mineral or working interest, or to a voluntary pooling agreement or a compulsory pooling order heretofore entered by the division.</i></p> <p>E-Signed By: Yolanda Perez Title: Sr. Regulatory Specialist Date: 5/5/2006</p>
	<p align="center">SURVEYOR CERTIFICATION</p> <p><i>I hereby certify that the well location shown on this plat was plotted from field notes of actual surveys made by me or under my supervision, and that the same is true and correct to the best of my belief.</i></p> <p>Surveyed By: Jason C Edwards Date of Survey: 10/5/2005 Certificate Number: 15269</p>

Permit Comments

Operator: CONOCOPHILLIPS COMPANY , 217817

Well: SAN JUAN 32 7 UNIT #093M

API: 30-045-33733

Created By	Comment	Comment Date
PLCLUGSTON	This will be a commingled MV/DK well and the DHC application will be submitted and approved before commingling occurs.	5/5/2006

Permit Conditions of Approval

Operator: CONOCOPHILLIPS COMPANY , 217817

Well: SAN JUAN 32 7 UNIT #093M

API: 30-045-33733

OCD Reviewer	Condition
SHAYDEN	Will require a directional survey with the C-104