

State of New Mexico
Energy, Minerals and Natural Resources
Oil Conservation Division
1220 S. St Francis Dr.
Santa Fe, NM 87505

APPLICATION FOR PERMIT TO DRILL, RE-ENTER, DEEPEN, PLUGBACK, OR ADD A ZONE

1. Operator Name and Address CHEVRON U S A INC 11111 S. WILCREST HOUSTON , TX 77099		2. OGRID Number 4323
		3. API Number 30-025-38788
4. Property Code 30022	5. Property Name VACUUM GRAYBURG SAN ANDRES UNIT	6. Well No. 441

7. Surface Location

UL - Lot	Section	Township	Range	Lot Idn	Feet From	N/S Line	Feet From	E/W Line	County
A	1	18S	34E	1	170	N	710	W	LEA

8. Pool Information

VACUUM;GRAYBURG-SAN ANDRES	62180
VACUUM;GRAYBURG-SAN ANDRES	62180

Additional Well Information

9. Work Type New Well	10. Well Type OIL	11. Cable/Rotary	12. Lease Type State	13. Ground Level Elevation 4002
14. Multiple Y	15. Proposed Depth	16. Formation San Andres	17. Contractor	18. Spud Date
Depth to Ground water 120		Distance from nearest fresh water well		Distance to nearest surface water
Pit: Liner: Synthetic <input type="checkbox"/> miles thick Clay <input type="checkbox"/> Pit Volume: bbls Drilling Method: Closed Loop System <input checked="" type="checkbox"/> Fresh Water <input type="checkbox"/> Brine <input type="checkbox"/> Diesel/Oil-based <input type="checkbox"/> Gas/Air <input type="checkbox"/>				

19. Proposed Casing and Cement Program

Type	Hole Size	Casing Type	Casing Weight/ft	Setting Depth	Sacks of Cement	Estimated TOC
Surf	14.75	11.75	42	1500	1010	
Int1	11	8.625	24	2800	835	
Prod	7.875	5.5	15.5	5200	585	

Casing/Cement Program: Additional Comments

SURF:755SX,13.5PPG,1.74FT3/SX,9.09GAL/SX,CLC,4%BENTONITE,0.1PPS
 POLYFLAKE...255SX,14.8PPG,1.34FT3/SX,6.29GAL/SX,CLC INTL...550SX,
 14.8PPG,1.36FT3/SX,6.43GAL/SX,CLC...LEAD185SX,1.35PPG,1.73FT3/SX,
 9.08GAL/SX,CLC,TAIL...100SX,14.8PPG,1.33FT3/SX,6.3GAL/SX,CLCPROD,
 350SX,12.4PPG,2.15FT3/SX,11.98GAL/SX,35.65POZ,CLC,TAIL...235SX, 14.2PPG,1.35FT3SX,6.33GAL/SX,50.50POZCLH

Proposed Blowout Prevention Program

Type	Working Pressure	Test Pressure	Manufacturer
Annular	3000	2500	
Blind	3000	2500	
Pipe	3000	2500	

I hereby certify that the information given above is true and complete to the best of my knowledge and belief. I further certify that the drilling pit will be constructed according to NMOCD guidelines <input type="checkbox"/> , a general permit <input type="checkbox"/> , or an (attached) alternative OCD-approved plan <input type="checkbox"/> .	OIL CONSERVATION DIVISION
Printed Name: Electronically filed by Denise Pinkerton	Approved By: Chris Williams
Title: Regulatory Specialist	Title: District Supervisor
Email Address: leakejd@chevron.com	Approved Date: 2/29/2008 Expiration Date: 2/28/2010
Date: 9/18/2007 Phone: 432-687-7375	Conditions of Approval Attached

Pit information and Design (Closed Loop System)

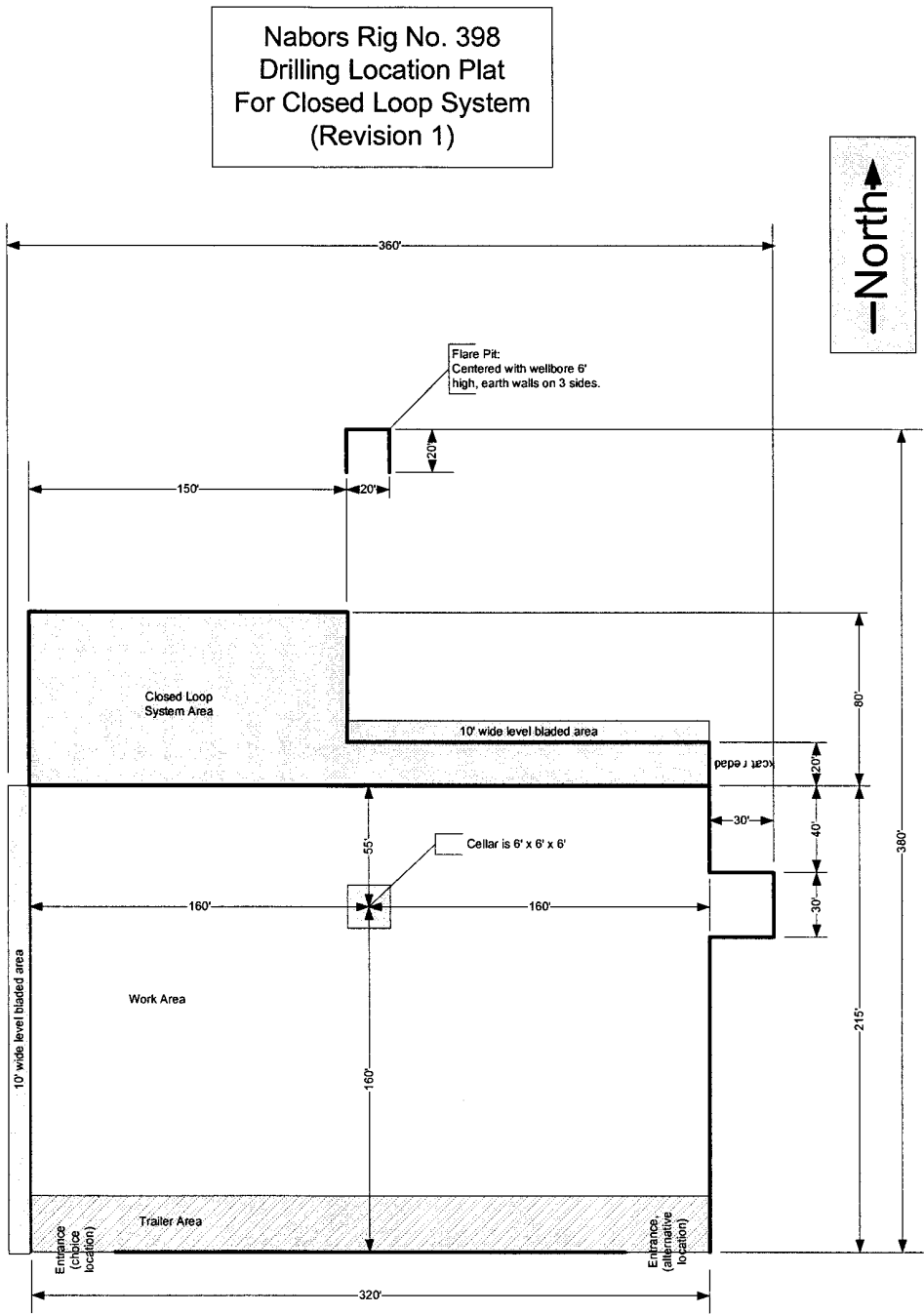

Notes:

1. Flare pit should always be in North or Eastern corner of location, to take advantage of prevailing winds in the event of an H2S occurrence.
2. 20' wide roadway should be included to allow access to skip loader tracks from either end.

District I
1625 N. French Dr., Hobbs, NM 88240
Phone:(505) 393-6161 Fax:(505) 393-0720

District II

1301 W. Grand Ave., Artesia, NM 88210
Phone:(505) 748-1283 Fax:(505) 748-9720

District III

1000 Rio Brazos Rd., Aztec, NM 87410
Phone:(505) 334-6178 Fax:(505) 334-6170

District IV

1220 S. St Francis Dr., Santa Fe, NM 87505
Phone:(505) 476-3470 Fax:(505) 476-3462

State of New Mexico
Energy, Minerals and Natural Resources

Oil Conservation Division

1220 S. St Francis Dr.

Santa Fe, NM 87505

Form C-102
Permit 61101

WELL LOCATION AND ACREAGE DEDICATION PLAT

1. API Number 30-025-38788	2. Pool Code 62180	3. Pool Name VACUUM,GRAYBURG-SAN ANDRES
4. Property Code 30022	5. Property Name VACUUM GRAYBURG SAN ANDRES UNIT	6. Well No. 441
7. OGRID No. 4323	8. Operator Name CHEVRON U S A INC	9. Elevation 4002

10. Surface Location

UL - Lot A	Section 1	Township 18S	Range 34E	Lot Idn	Feet From 170	N/S Line N	Feet From 710	E/W Line W	County LEA
---------------	--------------	-----------------	--------------	---------	------------------	---------------	------------------	---------------	---------------

11. Bottom Hole Location If Different From Surface

UL - Lot	Section	Township	Range	Lot Idn	Feet From	N/S Line	Feet From	E/W Line	County
12. Dedicated Acres 40.88	13. Joint or Infill	14. Consolidation Code	15. Order No.						

NO ALLOWABLE WILL BE ASSIGNED TO THIS COMPLETION UNTIL ALL INTERESTS HAVE BEEN CONSOLIDATED OR A NON-STANDARD UNIT HAS BEEN APPROVED BY THE DIVISION

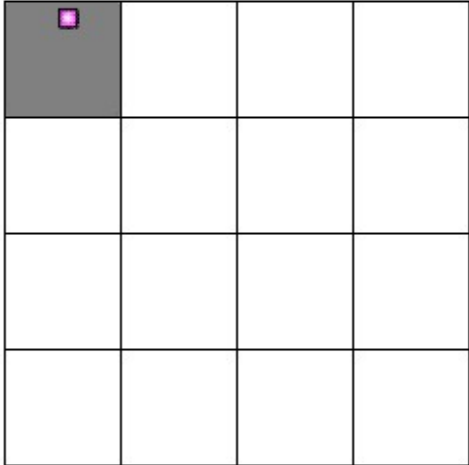
	OPERATOR CERTIFICATION
	<i>I hereby certify that the information contained herein is true and complete to the best of my knowledge and belief, and that this organization either owns a working interest or unleased mineral interest in the land including the proposed bottom hole location(s) or has a right to drill this well at this location pursuant to a contract with an owner of such a mineral or working interest, or to a voluntary pooling agreement or a compulsory pooling order heretofore entered by the division.</i>
	E-Signed By: Denise Pinkerton Title: Regulatory Specialist Date: 9/18/2007
	SURVEYOR CERTIFICATION
	<i>I hereby certify that the well location shown on this plat was plotted from field notes of actual surveys made by me or under my supervision, and that the same is true and correct to the best of my belief.</i>
	Surveyed By: JOHN PIPER Date of Survey: 7/9/2007 Certificate Number: 7254

DISTRICT I
1825 N. French Dr., Hobbs, NM 88240
DISTRICT II
1301 W. Grand Ave., Artesia, NM 88210
DISTRICT III
1000 Rio Brazos Rd., Aztec, NM 87410
DISTRICT IV
1220 St. Francis Dr., Santa Fe, NM 87505

State of New Mexico
Energy, Minerals and Natural Resources Department

OIL CONSERVATION DIVISION
1220 South St. Francis Drive
Santa Fe, NM 87505

Form C-1021
Revised October 12, 2005

Submit to Appropriate District Office
State Lease-4 copies
Fee Lease-3 copies

☐ AMENDED REPORT

WELL LOCATION AND ACREAGE DEDICATION PLAT

1 API Number		2 Pool Code 62180		3 Pool Name Vacuum Grayburg San Andres					
4 Property Code		5 Property Name Vacuum Grayburg San Andres Unit			6 Well Number 441				
7 OGRID No. 4323		8 Operator Name CHEVRON USA, INC.			9 Elevation 4002'				
10 Surface Location									
UL or lot no. A	Section 1	Township 18-S	Range 34-E	Lot Idn	Feet from the 170'	North/South line North	Feet from the 710'	East/West line West	County Lea
11 Bottom Hole Location If Different From Surface									
UL or lot no. A	Section 1	Township 18-S	Range 34-E	Lot Idn	Feet from the 10'	North/South line North	Feet from the 650'	East/West line West	County Lea
12 Dedicated Acres 10		13 Joint or Infill		14 Consolidation Code		15 Order No.			

NO ALLOWABLE WILL BE ASSIGNED TO THIS COMPLETION UNTIL ALL INTERESTS HAVE BEEN CONSOLIDATED
OR A NON-STANDARD UNIT HAS BEEN APPROVED BY THE DIVISION.

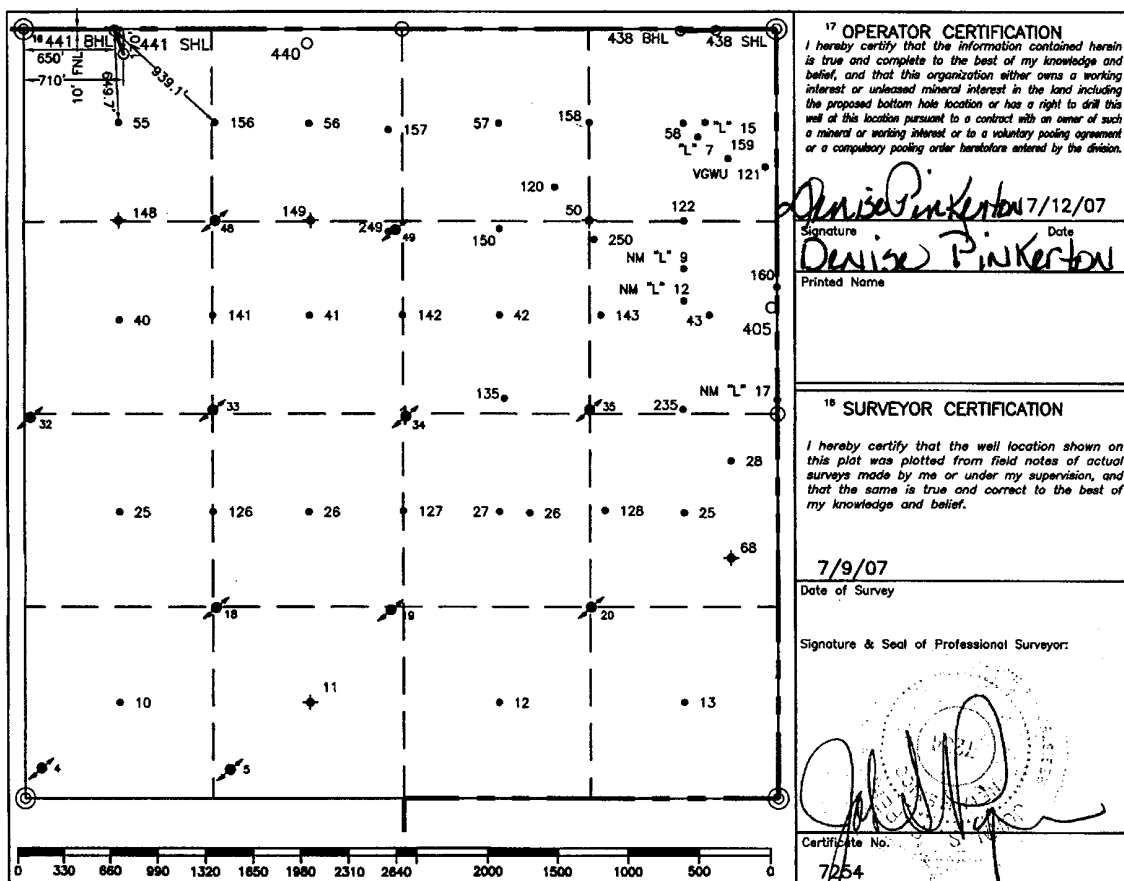

○ = Staked Location • = Producing Well ● = Injection Well ◊ = Water Supply Well ⊕ = Plugged & Abandon Well
⊙ = Found Section Corner, 2 or 3" Iron Pipe & GLO B.C. ○ = Found 1/4 Section Corner, 1" Iron Pipe & GLO B.C.

ADDITIONAL INFORMATION ON THE LOCATION

State Plane Coordinates 649818.90 SHL Northing 649978.08 BHL		791212.83 SHL Easting 791150.79 BHL	
32°47'01.484" SHL Latitude 32°47'03.064" BHL		103°31'12.979" SHL Longitude 103°31'13.692" BHL	
Zone East	North American Datum 1983	Combined Grid Factor 0.99979267	Coordinate File Buckeye.Crd
Drawing File VGSAU-Sec1.Dwg		Field Book Lea #23, Pg. 78	

Permit Conditions of Approval

Operator: CHEVRON U S A INC , 4323

Well: VACUUM GRAYBURG SAN ANDRES UNIT #441

API: 30-025-38788

OCD Reviewer	Condition
pkautz	Pit construction and closure must satisfy all requirements of your approved plan, O.C.D. Rule 19.15.2.50, and the Pit and Below-Grade Tank Guidelines
DMULL	NSL-5789, 02/25/08, SUR @ 170'N & 710'W, BHL @ 10'N & 650'W, Vacuum GB/SA