

State of New Mexico  
Energy, Minerals and Natural Resources  
Oil Conservation Division  
1220 S. St Francis Dr.  
Santa Fe, NM 87505

APPLICATION FOR PERMIT TO DRILL, RE-ENTER, DEEPEN, PLUGBACK, OR ADD A ZONE

1. Operator Name and Address CML EXPLORATION, LLC P.O. BOX 890 SNYDER, TX 79550		2. OGRID Number 256512
		3. API Number 30-025-38790
4. Property Code 37024	5. Property Name JFC 25 STATE	6. Well No. 001

7. Surface Location

UL - Lot	Section	Township	Range	Lot Idn	Feet From	N/S Line	Feet From	E/W Line	County
E	25	17S	33E	E	1780	N	990	W	LEA

8. Pool Information

LEAMEX;PADDOCK	37800
----------------	-------

Additional Well Information

9. Work Type New Well	10. Well Type OIL	11. Cable/Rotary	12. Lease Type State	13. Ground Level Elevation 4126
14. Multiple N	15. Proposed Depth 6500	16. Formation Paddock	17. Contractor	18. Spud Date 3/17/2008
Depth to Ground water 150		Distance from nearest fresh water well > 1000		Distance to nearest surface water > 1000
Pit: Liner: Synthetic <input checked="" type="checkbox"/> 12 _____ miles thick Clay <input type="checkbox"/> Pit Volume: 10000 _____ bbls Drilling Method: Closed Loop System <input type="checkbox"/> Fresh Water <input checked="" type="checkbox"/> Brine <input type="checkbox"/> Diesel/Oil-based <input type="checkbox"/> Gas/Air <input type="checkbox"/>				

19. Proposed Casing and Cement Program

Type	Hole Size	Casing Type	Casing Weight/ft	Setting Depth	Sacks of Cement	Estimated TOC
Surf	12.25	8.625	24	1500	1000	0
Prod	7.875	5.5	17	6500	2000	0

Casing/Cement Program: Additional Comments

--

Proposed Blowout Prevention Program

Type	Working Pressure	Test Pressure	Manufacturer
DoubleRam	3000	3000	SCHAFER
Annular	3000	2000	HYDRIL

I hereby certify that the information given above is true and complete to the best of my knowledge and belief. I further certify that the drilling pit will be constructed according to NMOCD guidelines <input checked="" type="checkbox"/> a general permit <input type="checkbox"/> or an (attached) alternative OCD-approved plan <input type="checkbox"/> . Printed Name: Electronically filed by Judy Wilkinson Title: Email Address: wilkinsonj@cmlexp.com Date: 2/27/2008   Phone: 325-573-1938	OIL CONSERVATION DIVISION	
	Approved By: Chris Williams	
	Title: District Supervisor	
	Approved Date: 2/29/2008   Expiration Date: 2/28/2010	

CML EXPLORATION, LLC

JFC 25 STATE NO. 1

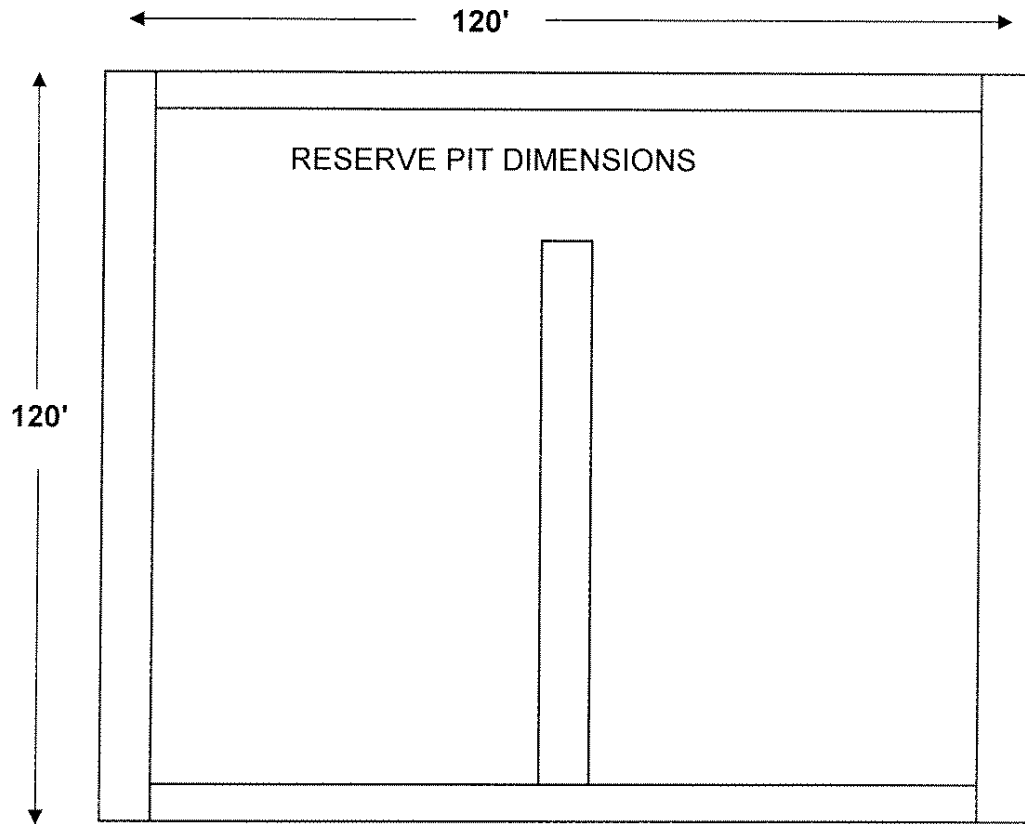

PIT VOLUME =  $\pm$  10,000 Bbls

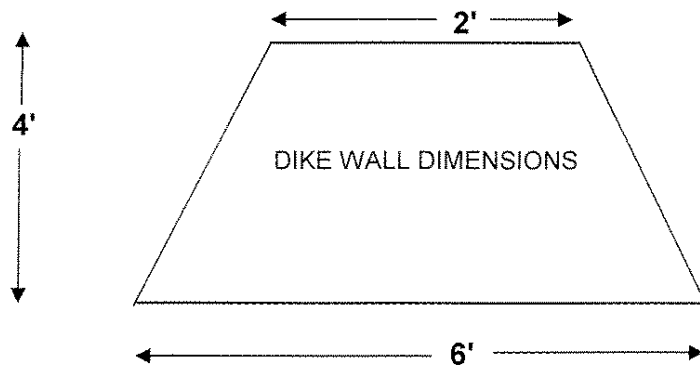

DISTRICT I  
1825 N. FRENCH DR., HOBBS, NM 88240

State of New Mexico  
Energy, Minerals and Natural Resources Department

DISTRICT II  
1301 W. GRAND AVENUE, ARTESIA, NM 88210

DISTRICT III  
1000 Rio Brazos Rd., Aztec, NM 87410

DISTRICT IV  
1220 S. ST. FRANCIS DR., SANTA FE, NM 87505

OIL CONSERVATION DIVISION  
1220 SOUTH ST. FRANCIS DR.  
Santa Fe, New Mexico 87505

Form C-102  
Revised October 12, 2005  
Submit to Appropriate District Office  
State LEase - 4 Copies  
Fee LEase - 3 Copies

WELL LOCATION AND ACREAGE DEDICATION PLAT

☐ AMENDED REPORT

API Number	Pool Code 37800	Pool Name LEAMEX; PADDOCK
Property Code	Property Name JFC 25 STATE	Well Number 1
OGRID No. 256512	Operator Name CML EXPLORATION, LLC	Elevation 4126'

Surface Location

UL or lot No. E	Section 25	Township 17-S	Range 33-E	Lot Idn	Feet from the 1780	North/South line NORTH	Feet from the 990	East/West line WEST	County LEA
--------------------	---------------	------------------	---------------	---------	-----------------------	---------------------------	----------------------	------------------------	---------------

Bottom Hole Location If Different From Surface

UL or lot No.	Section	Township	Range	Lot Idn	Feet from the	North/South line	Feet from the	East/West line	County
Dedicated Acres 40	Joint or Infill	Consolidation Code	Order No.						

NO ALLOWABLE WILL BE ASSIGNED TO THIS COMPLETION UNTIL ALL INTERESTS HAVE BEEN CONSOLIDATED  
OR A NON-STANDARD UNIT HAS BEEN APPROVED BY THE DIVISION

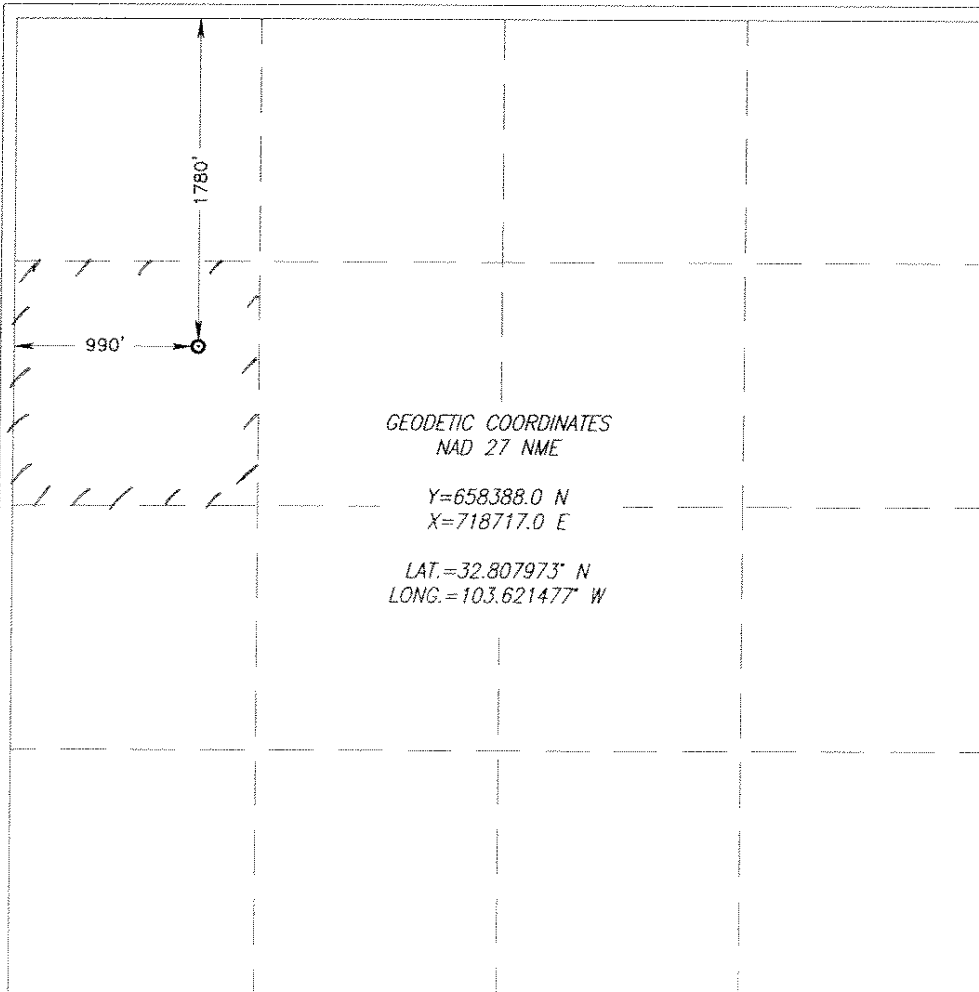

OPERATOR CERTIFICATION

I hereby certify that the information herein is true and complete to the best of my knowledge and belief, and that this organization either owns a working interest or unleased mineral interest in the land including the proposed bottom hole location or has a right to drill this well at this location pursuant to a contract with an owner of such mineral or working interest, or to a voluntary pooling agreement or a compulsory pooling order heretofore entered by the division.

*Nolan von Roeder* 02/21/08  
Signature Date

Nolan von Roeder  
Printed Name

SURVEYOR CERTIFICATION

I hereby certify that the well location shown on this plat was plotted from field notes of actual surveys made by me or under my supervision, and that the same is true and correct to the best of my belief.

FEBRUARY 16, 2008

Date Surveyed DSS  
Signature & Seal of  
Professional Surveyor

*Ronald J. Eidson* 2/2/08  
08.11.0053

Certificate No. GARY G. EIDSON 12641  
RONALD J. EIDSON 3239