

**State of New Mexico**  
**Energy, Minerals and Natural Resources**  
**Oil Conservation Division**  
**1220 S. St Francis Dr.**  
**Santa Fe, NM 87505**

**APPLICATION FOR PERMIT TO DRILL, RE-ENTER, DEEPEN, PLUGBACK, OR ADD A ZONE**

1. Operator Name and Address CHEVRON U S A INC 11111 S. WILCREST HOUSTON , TX 77099		2. OGRID Number 4323
		3. API Number 30-025-39063
4. Property Code 2566	5. Property Name T R ANDREWS	6. Well No. 009

**7. Surface Location**

UL - Lot I	Section 32	Township 22S	Range 38E	Lot Idn I	Feet From 1980	N/S Line S	Feet From 660	E/W Line E	County LEA
---------------	---------------	-----------------	--------------	--------------	-------------------	---------------	------------------	---------------	---------------

**8. Pool Information**

BRUNSON;DRINKARD-ABO, SOUTH	7900
-----------------------------	------

**Additional Well Information**

9. Work Type New Well	10. Well Type OIL	11. Cable/Rotary	12. Lease Type State	13. Ground Level Elevation 3381
14. Multiple N	15. Proposed Depth 7200	16. Formation Drinkard	17. Contractor	18. Spud Date
Depth to Ground water		Distance from nearest fresh water well		Distance to nearest surface water
Pit: Liner: Synthetic <input type="checkbox"/> mls thick      Clay <input type="checkbox"/> Pit Volume:      bbls      Drilling Method: Closed Loop System <input type="checkbox"/> Fresh Water <input checked="" type="checkbox"/> Brine <input type="checkbox"/> Diesel/Oil-based <input type="checkbox"/> Gas/Air <input type="checkbox"/>				

**19. Proposed Casing and Cement Program**

Type	Hole Size	Casing Type	Casing Weight/ft	Setting Depth	Sacks of Cement	Estimated TOC
Surf	12.25	8.625	24	1200	845	
Prod	7.875	5.5	17	7200	1125	

**Casing/Cement Program: Additional Comments**

SURF: SET IN RUSTLER, K-55,ST&C,845 SX,14.8PPG,Y-1.336 CU.FT/SX,WTR- 6.362 GAL/SX, CL C, 1%CACL PROD: L-80,LT&C,1125 SX,13.2PPG, Y-1.611 CU.FT/SX,WTR-8.377 GAL/SX VERSACEM-PBSH2,0.5% LAP-1,0.5%CFR-3,1 LBM/SX SALT,0.25 LBM/SX D-AIR 3000, 0.2%HR-7

**Proposed Blowout Prevention Program**

Type	Working Pressure	Test Pressure	Manufacturer
Annular	3000	2500	
Blind	3000	2500	
Pipe	3000	2500	

I hereby certify that the information given above is true and complete to the best of my knowledge and belief. <b>I further certify that the drilling pit will be constructed according to NMOCD guidelines <input type="checkbox"/> , a general permit <input type="checkbox"/> , or an (attached) alternative OCD-approved plan <input type="checkbox"/> .</b> Printed Name: Electronically filed by Denise Pinkerton Title: Regulatory Specialist Email Address: leakejd@chevron.com Date: 7/29/2008      Phone: 432-687-7375	OIL CONSERVATION DIVISION	
	Approved By: Paul Kautz	
	Title: Geologist	
	Approved Date: 8/11/2008	Expiration Date: 8/11/2010

DISTRICT I  
1625 N. French Dr., Hobbs, NM 88240

DISTRICT II  
1301 W. Grand Ave., Artesia, NM 88210

DISTRICT III  
1000 Rio Brazos Rd., Aztec, NM 87410

DISTRICT IV  
1220 St. Francis Dr., Santa Fe, NM 87505

State of New Mexico  
Energy, Minerals and Natural Resources Department

Form C-102  
Revised October 12, 2005

Submit to Appropriate District Office  
State Lease-4 copies  
Fee Lease-3 copies

OIL CONSERVATION DIVISION  
1220 South St. Francis Drive  
Santa Fe, NM 87505

☐ AMENDED REPORT

WELL LOCATION AND ACREAGE DEDICATION PLAT

1 API Number		2 Pool Code		3 Pool Name					
		7900		Brunson, Drinkard-Albo, South					
Property Code		4 Property Name			5 Well Number				
		T.R. ANDREWS			9				
6 GRID No.		8 Operator Name			9 Elevation				
4323		CHEVRON USA, INC.			3381'				
10 Surface Location									
UL or lot no.	Section	Township	Range	Lot Idn	Feet from the	North/South line	Feet from the	East/West line	County
I	32	22-S	38-E		1980'	South	660'	East	Lea
11 Bottom Hole Location If Different From Surface									
UL or lot no.	Section	Township	Range	Lot Idn	Feet from the	North/South line	Feet from the	East/West line	County
12 Dedicated Acres		13 Joint or Infill		14 Consolidation Code		15 Order No.			
40									

NO ALLOWABLE WILL BE ASSIGNED TO THIS COMPLETION UNTIL ALL INTERESTS HAVE BEEN CONSOLIDATED  
OR A NON-STANDARD UNIT HAS BEEN APPROVED BY THE DIVISION.

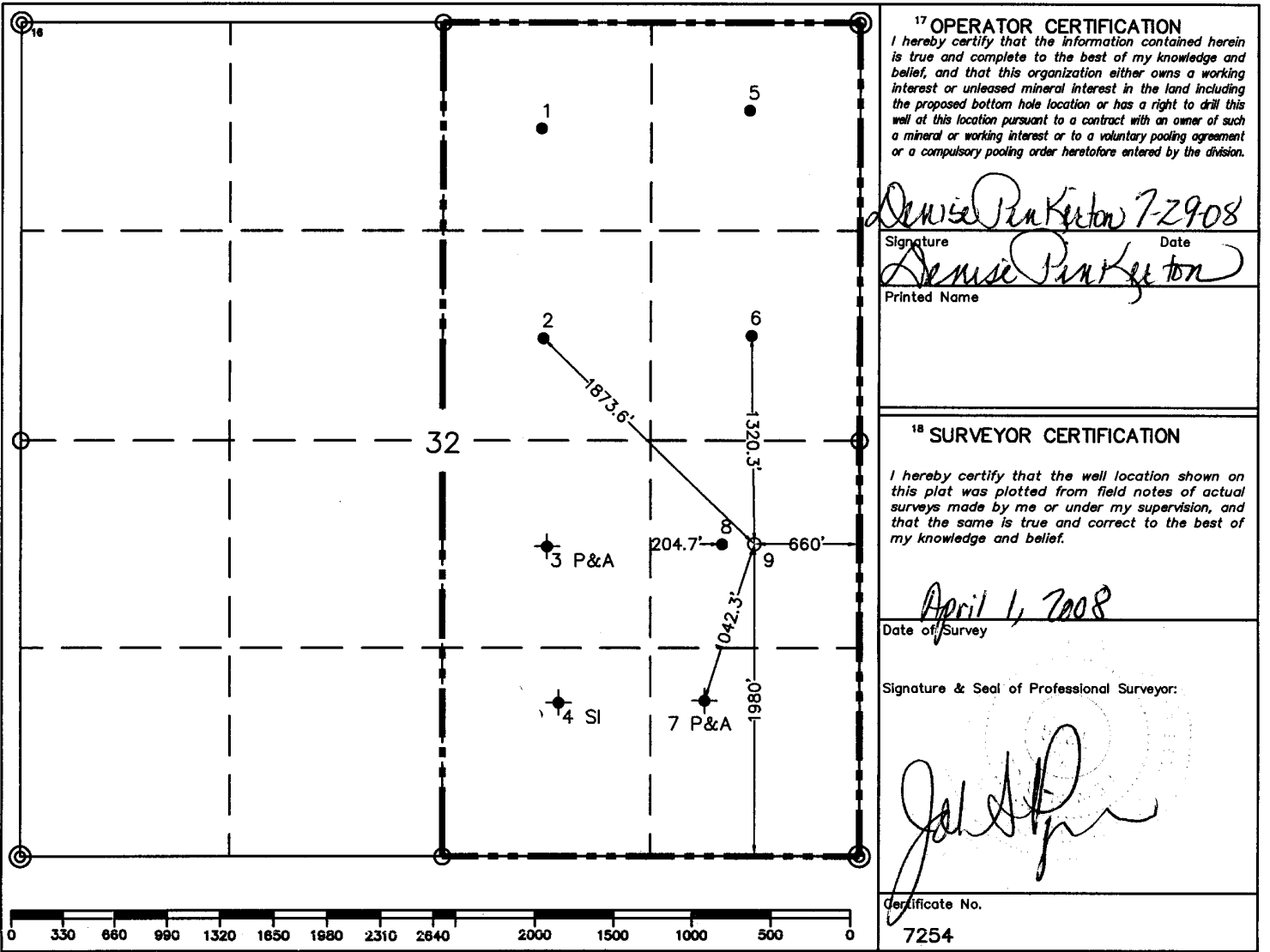

ADDITIONAL INFORMATION ON THE LOCATION

State Plane Coordinates			
Northing 492103.78 (1927 NAD= 492046.70)		Easting 929623.57 (1927 NAD= 888437.96)	
Latitude 32°20'47.752"		Longitude 103°04'33.744"	
Zone	North American Datum	Combined Grid Factor	Coordinate File
East	1983/HARN	0.999923544	Weatherly83E.crd
Drawing File		Field Book	
Weatherly83E.Dwg			

## Permit Comments

Operator: CHEVRON U S A INC , 4323

Well: T R ANDREWS #009

API: 30-025-39063

Created By	Comment	Comment Date
DPINKERTON	C-144 BEING MAILED TO NMOC D TODAY	7/29/2008
pkautz	APINUM assigned hold for Texas RR Com	8/1/2008
DMULL	Received form C-144 "Pit Registration". OCD Permot number P1-00245.	8/11/2008