

**District I**  
1625 N. French Dr., Hobbs, NM 88240  
Phone:(575) 393-8161 Fax:(575) 393-0720  
**District II**  
811 S. First St., Artesia, NM 88210  
Phone:(575) 748-1283 Fax:(575) 748-9720  
**District III**  
1000 Rio Brazos Rd., Aztec, NM 87410  
Phone:(505) 334-8178 Fax:(505) 334-8170  
**District IV**  
1220 S. St Francis Dr., Santa Fe, NM 87505  
Phone:(505) 476-3470 Fax:(505) 476-3482

**State of New Mexico**  
**Energy, Minerals and Natural Resources**  
**Oil Conservation Division**  
**1220 S. St Francis Dr.**  
**Santa Fe, NM 87505**

Form C-101  
August 1, 2011  
Permit 195263

**APPLICATION FOR PERMIT TO DRILL, RE-ENTER, DEEPEN, PLUGBACK, OR ADD A ZONE**

1. Operator Name and Address APACHE CORP 303 Veterans Airpark Lane Midland, TX 79705		2. OGRID Number 873
4. Property Code 22503		3. API Number 30-025-42248
5. Property Name NORTHEAST DRINKARD UNIT		6. Well No. 260

**7. Surface Location**

UL - Lot	A	Section	2	Township	21S	Range	37E	Lot Idn	9	Feet From	2875	N/S Line	N	Feet From	1045	E/W Line	E	County	Lea
----------	---	---------	---	----------	-----	-------	-----	---------	---	-----------	------	----------	---	-----------	------	----------	---	--------	-----

**8. Proposed Bottom Hole Location**

UL - Lot	H	Section	2	Township	21S	Range	37E	Lot Idn	16	Feet From	3530	N/S Line	S	Feet From	1000	E/W Line	E	County	Lea
----------	---	---------	---	----------	-----	-------	-----	---------	----	-----------	------	----------	---	-----------	------	----------	---	--------	-----

**9. Pool Information**

EUNICE,BLI-TU-DR, NORTH	22900
-------------------------	-------

**Additional Well Information**

11. Work Type New Well	12. Well Type OIL	13. Cable/Rotary	14. Lease Type Private	15. Ground Level Elevation 3503
16. Multiple N	17. Proposed Depth 7450	18. Formation Drinkard	19. Contractor	20. Spud Date
Depth to Ground water		Distance from nearest fresh water well		Distance to nearest surface water

☒ We will be using a closed-loop system in lieu of lined pits

**21. Proposed Casing and Cement Program**

Type	Hole Size	Casing Size	Casing Weight/ft	Setting Depth	Sacks of Cement	Estimated TOC
Surf	11	8.625	24	1500	475	
Prod	7.875	5.5	17	7450	1250	

**Casing/Cement Program: Additional Comments**

--

**22. Proposed Blowout Prevention Program**

Type	Working Pressure	Test Pressure	Manufacturer
Hydril	3000	2000	

23. I hereby certify that the information given above is true and complete to the best of my knowledge and belief. I further certify I have complied with 19.15.14.9 (A) NMAC <input checked="" type="checkbox"/> and/or 19.15.14.9 (B) NMAC <input checked="" type="checkbox"/> , if applicable.  Signature: _____ Printed Name: Electronically filed by Bobby Smith Title: _____ Email Address: bobby.smith@apachecorp.com Date: 11/8/2014	<div style="text-align: center;"><b>OIL CONSERVATION DIVISION</b></div> Approved By: Paul Kautz Title: Geologist Approved Date: 11/8/2014 Expiration Date: 11/8/2016 Conditions of Approval Attached
---	--

District I  
1623 N. French Dr., Hobbs, NM 88240  
Phone: (505) 393-6161 Fax: (505) 393-0720  
District II  
811 S. First St., Artesia, NM 88210  
Phone: (505) 748-1283 Fax: (505) 748-9720  
District III  
1000 Rio Brazos Road, Aztec, NM 87410  
Phone: (505) 334-6178 Fax: (505) 334-6170  
District IV  
1220 S. St. Francis Dr., Santa Fe, NM 87505  
Phone: (505) 476-3460 Fax: (505) 476-3462

State of New Mexico  
Energy, Minerals & Natural Resources Department  
OIL CONSERVATION DIVISION  
1220 South St. Francis Dr.  
Santa Fe, NM 87505

Form C-102  
Revised August 1, 2011  
Submit one copy to  
appropriate  
District Office

☐ AMENDED REPORT

WELL LOCATION AND ACREAGE DEDICATION PLAT

1 API Number <b>30-025</b>	2 Pool Code <b>22900</b>	3 Pool Name <b>Eunice; BLI-TU-DR, North</b>
4 Property Code <b>22503</b>	5 Property Name <b>NORTH EAST DRINKARD UNIT</b>	6 Well Number <b>#260</b>
7 OGRID No. <b>873</b>	8 Operator Name <b>APACHE CORPORATION</b>	9 Elevation <b>3503.06</b>

10 Surface Location

UL or lot no.	Section	Township	Range	Lot Idn	Feet from the	North/South line	Feet from the	East/West line	County
<b>8</b>	<b>2</b>	<b>21 S</b>	<b>37 E</b>		<b>2,875</b>	<b>NORTH</b>	<b>1,045</b>	<b>EAST</b>	<b>LEA</b>

11 Bottom Hole Location If Different From Surface

UL or lot no.	Section	Township	Range	Lot Idn	Feet from the	North/South line	Feet from the	East/West line	County

No allowable will be assigned to this completion until all interests have been consolidated or a non-standard unit has been approved by the division.

SECTION 2, TOWNSHIP 21 SOUTH, RANGE 37 EAST P.M.

<p>FOUND 2 INCH IRON PIPE, CAPPED, DISTURBED LAT: 32.521975 N LONG: -103.141730 W NADSPCE N: 555650.572 NADSPCE E: 887294.102 (N.A.D. 27) LAT: 32.522094 N LONG: -103.142802 W NADSPCE N: 555720.403 NADSPCE E: 888477.594 (N.A.D. 83)</p>	<p>FOUND 1-1/2 INCH IRON PIPE, ALUMINUM CAPPED LAT: 32.521976 N LONG: -103.124500 W NADSPCE N: 555720.983 NADSPCE E: 812574.543 (N.A.D. 27) LAT: 32.522086 N LONG: -103.125072 W NADSPCE N: 555780.480 NADSPCE E: 813757.983 (N.A.D. 83)</p>	<p>SURFACE LOCATION DD LAT: 32.514078 N DD LONG: -103.127876 W DMS LAT: 32°30'50.673" N DMS LONG: 103°07'40.355" W NADSPCE N: 552834.718 NADSPCE E: 871597.014 (N.A.D. 27) DD LAT: 32.514194 N DD LONG: -103.128348 W DMS LAT: 32°30'51.100" N DMS LONG: 103°07'42.653" W NADSPCE N: 552894.301 NADSPCE E: 872760.621 (N.A.D. 83)</p>	<p>FOUND SPIKE NAIL IN STONE MOUND BEARS S 00°18'30" W, 5278.43' AND S 89°16'06" W, 5277.53' LAT: 32.485930 N LONG: -103.141892 W NADSPCE N: 542543.162 NADSPCE E: 867452.318 (N.A.D. 27) LAT: 32.485040 N LONG: -103.142183 W NADSPCE N: 542602.945 NADSPCE E: 868636.307 (N.A.D. 83)</p>	<p>17 OPERATOR CERTIFICATION</p> <p>I hereby certify that the information contained herein is true and complete to the best of my knowledge and belief, and that this organization either owns a working interest or unleased mineral interest in the land including the proposed bottom hole location or has a right to drill this well at this location pursuant to a contract with an owner of such a mineral or working interest, or to a voluntary pooling agreement or a compulsory pooling order heretofore entered by the division.</p> <p>Signature <u>Michelle Cooper</u> Date <u>11-8-14</u></p> <p>Printed Name <u>Michelle Cooper</u></p> <p>E-mail Address <u>michelle.cooper@apachecorp.com</u></p>
				<p>18 SURVEYOR CERTIFICATION</p> <p>I hereby certify that the well location shown on this plat was plotted from field notes of actual surveys made by me or under my supervision, and that the same is true and correct to the best of my belief.</p> <p>10-02-2014</p> <p>Date of Survey</p> <p>Signature and Seal of Professional Surveyor</p> <p><u>Jeffery E. Hudson</u></p> <p>Certificate Number <u>20559</u></p>

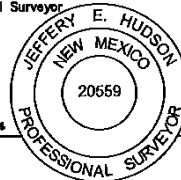

# LEA COUNTY, NEW MEXICO

SECTION TWO (2), TOWNSHIP TWENTY-ONE (21) SOUTH,  
RANGE THIRTY-SEVEN (37) EAST OF THE PRINCIPAL MERIDIAN

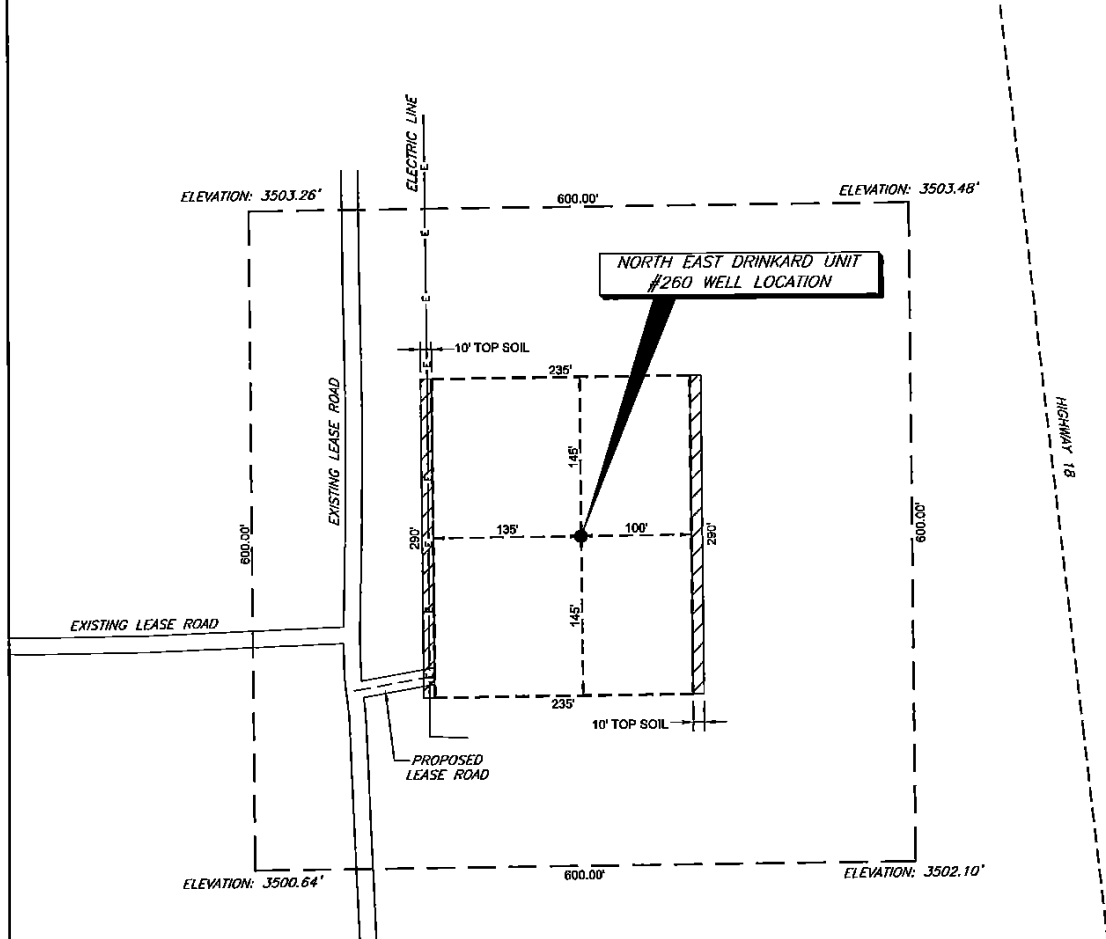

COORDINATE TABLE				
WELL NAME	NORTHING (N.A.D. 27)	EASTING (N.A.D. 27)	NORTHING (N.A.D. 83)	EASTING (N.A.D. 83)
NEDU #260 SURFACE LOCATION & PENETRATION POINT	552834.718	871597.014	552894.301	912780.621
ELEVATION	LATITUDE (N.A.D. 27)	LONGITUDE (N.A.D. 27)	LATITUDE (N.A.D. 83)	LONGITUDE (N.A.D. 83)
3503.06'	32.514076 N	-103.127876 W	32.514194 N	-103.128348 W

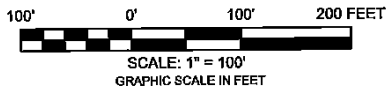

PREPARED FROM SURVEY  
DATED: OCTOBER 2, 2014

## NOTES:

1.) BEARINGS & COORDINATES SHOWN HEREON ARE REFERENCED TO THE NEW MEXICO STATE PLANE COORDINATE SYSTEM, N.A.D. 27 & 83 DATUM (NEW MEXICO EAST ZONE) DERIVED FROM GPS OBSERVATIONS AND ARE BASED REFERENCE STATIONS - "E 18" - MALJAMAR NE (1065)

2.) LATITUDE & LONGITUDE ARE NAD 83 & 27 GEOGRAPHIC.

3.) THIS IS AN WELL PLAT AND DOES NOT REPRESENT A TRUE BOUNDARY SURVEY. THIS SURVEY IS BASED ON OWNERSHIP AND EASEMENT INFORMATION PROVIDED BY APACHE CORPORATION. SURVEYOR DID NOT ABSTRACT SUBJECT TRACT AND THERE MAY BE EASEMENTS OR OTHER ENCUMBRANCES THAT AFFECT THE SUBJECT TRACT THAT ARE NOT SHOWN HEREON.



8205 Camp Bowie West, Suite 204  
Fort Worth, Texas 76116  
(817) 386-0362 ~ Fax (882) 224-3377

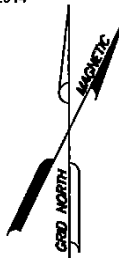

THE NEDU 260 WELL LOCATION IS LOCATED  
APPROXIMATELY 5.62 MILES SOUTH-SOUTHWEST OF  
EUNICE, NEW MEXICO

# Apache

Location of

NORTH EAST DRINKARD UNIT #260

Surface Location & Penetration Point: 2879' FNL & 1045' FEL

Section 2, Township 21 South, Range 37 East of P.M.

Lea County, New Mexico

DRAWN BY: K.C.N.	DATE: 10-5-14	DWG. NO.	REV.
CHECKED BY:	DATE:	NEDU 260 10/09/2014	0
SCALE: 1" = 100'	APP.:	WELLOCATION	PAGE 1 OF 1

**District I**  
1625 N. French Dr., Hobbs, NM 88240  
Phone:(575) 393-6161 Fax:(575) 393-0720  
**District II**  
811 S. First St., Artesia, NM 88210  
Phone:(575) 748-1283 Fax:(575) 748-9720  
**District III**  
1000 Rio Brazos Rd., Aztec, NM 87410  
Phone:(505) 334-6178 Fax:(505) 334-6170  
**District IV**  
1220 S. St Francis Dr., Santa Fe, NM 87505  
Phone:(505) 476-3470 Fax:(505) 476-3482

**State of New Mexico**  
**Energy, Minerals and Natural Resources**  
**Oil Conservation Division**  
**1220 S. St Francis Dr.**  
**Santa Fe, NM 87505**

Form APD Comments

Permit 195263

**PERMIT COMMENTS**

Operator Name and Address: APACHE CORP [873] 303 Veterans Airpark Lane Midland, TX 79705	API Number: 30-025-42248
	Well: NORTHEAST DRINKARD UNIT #260

Created By	Comment	Comment Date
------------	---------	--------------

**District I**  
 1625 N. French Dr., Hobbs, NM 88240  
 Phone:(575) 393-8161 Fax:(575) 393-0720  
**District II**  
 811 S. First St., Artesia, NM 88210  
 Phone:(575) 748-1283 Fax:(575) 748-9720  
**District III**  
 1000 Rio Brazos Rd., Aztec, NM 87410  
 Phone:(505) 334-6178 Fax:(505) 334-6170  
**District IV**  
 1220 S. St Francis Dr., Santa Fe, NM 87505  
 Phone:(505) 476-3470 Fax:(505) 476-3462

**State of New Mexico**  
**Energy, Minerals and Natural Resources**  
**Oil Conservation Division**  
**1220 S. St Francis Dr.**  
**Santa Fe, NM 87505**

Form APD Conditions

Permit 195263

**PERMIT CONDITIONS OF APPROVAL**

Operator Name and Address: APACHE CORP [873] 303 Veterans Airpark Lane Midland, TX 79705	API Number: 30-025-42248
	Well: NORTHEAST DRINKARD UNIT #260

OCD Reviewer	Condition
pkautz	Once the well is spud, to prevent ground water contamination through whole or partial conduits from the surface, the operator shall drill without interruption through the fresh water zone or zones and shall immediately set in cement the water protection string
pkautz	If using a pit for drilling and completion operations, must have an approved pit from prior to spudding the well.
pkautz	SURFACE & PRODUCTION CASING - Cement must circulate to surface
pkautz	If cement does not circulate to surface, must run temperature survey or other log to determine top of cement
pkautz	Surface casing must be set 25' below top of Rustler Anhydrite in order to seal off protectable water