

Office
 District I - (575) 393-6161
 1625 N. French Dr., Hobbs, NM 88240
 District II - (575) 748-1283
 811 S. First St., Artesia, NM 88210
 District III - (505) 334-6178
 1000 Rio Brazos Rd., Aztec, NM 87410
 District IV - (505) 476-3460
 1220 S. St. Francis Dr., Santa Fe, NM
 87505

State of New Mexico
 Energy, Minerals and Natural Resources

Form C-103
 Revised July 18, 2013

OIL CONSERVATION DIVISION
 1220 South St. Francis Dr.
 Santa Fe, NM 87505

SUNDRY NOTICES AND REPORTS ON WELLS (DO NOT USE THIS FORM FOR PROPOSALS TO DRILL OR TO DEEPEN OR PLUG BACK TO A DIFFERENT RESERVOIR. USE "APPLICATION FOR PERMIT" (FORM C-101) FOR SUCH PROPOSALS.)		WELL API NO. 30-015-37589
1. Type of Well: Oil Well <input checked="" type="checkbox"/> Gas Well <input type="checkbox"/> Other <input type="checkbox"/>		5. Indicate Type of Lease STATE <input checked="" type="checkbox"/> FEE <input type="checkbox"/>
2. Name of Operator XTO ENERGY INC		6. State Oil & Gas Lease No.
3. Address of Operator 6401 HOLIDAY HILL, RD #5, MIDLAND TX 79707		7. Lease Name or Unit Agreement Name ELK WALLOW 11 STATE
4. Well Location Unit Letter C : 155 feet from the NORTH line and 1850 feet from the WEST line Section 11 Township 25S Range 29E NMPM County EDDY		8. Well Number 002h
11. Elevation (Show whether DR, RKB, RT, GR, etc.) 3059' GR		9. OGRID Number 005380
		10. Pool name or Wildcat Wildcat; Bone Spring

12. Check Appropriate Box to Indicate Nature of Notice, Report or Other Data

NOTICE OF INTENTION TO:	SUBSEQUENT REPORT OF:
PERFORM REMEDIAL WORK <input type="checkbox"/>	REMEDIAL WORK <input type="checkbox"/>
TEMPORARILY ABANDON <input type="checkbox"/>	ALTERING CASING <input type="checkbox"/>
PULL OR ALTER CASING <input type="checkbox"/>	COMMENCE DRILLING OPNS. <input type="checkbox"/>
DOWNHOLE COMMINGLE <input type="checkbox"/>	P AND A <input checked="" type="checkbox"/>
CLOSED-LOOP SYSTEM <input type="checkbox"/>	CASING/CEMENT JOB <input type="checkbox"/>
OTHER: <input type="checkbox"/>	OTHER: <input type="checkbox"/>

13. Describe proposed or completed operations. (Clearly state all pertinent details, and give pertinent dates, including estimated date of starting any proposed work). SEE RULE 19.15.7.14 NMAC. For Multiple Completions: Attach wellbore diagram of proposed completion or recompletion.

1-12-21. Open well check psi all strings. ND wellhead, NUBOP. Psi test stack. High/ low. Spot in pipe trailer. Ru work floor. Rih w 266.8 jts tag cibp @ 7410' ru pump circulate 280bbls mlf. Psi test casing 500 psi. Good. Spot 25 sx class c cto @ 7157 stand back 30 jts. Shut in well
 1-13-21. Open well check psi all strings. Rih tag toe @ 7089' pull up hole to eot 7000' spot 25SX class c ctoc @ 6747 pull up hole WOE 4 hrs Rih tag toe @ 6730' ruwl perf @ 5800' attempt inj rate/ surged 2x no rate drop to eot 5850 spot 98 sx class c ctoc @ 5251' sb 20. Shut in well.
 1-14-21 Open well check psi all strings. Rih tag toe @ 5253' pulled up hole to eot 3267' spot 35sx class c ctoc @ 3052' stand back 30 jts WOE 4 hrs Rih tag toe @ 3038 ld 63 jts eot 1013' spot 50 sx class c ctoc 706' stand back 24 ld 3. Shut in well
 1-15-21 Open well check psi all strings. Rih tag toe @ 670 Pooh with tubing Rih w packer to 365' psi test casing good. Ruwl perf @ 665 attempt inj rate. No rate. Attempt break down reverse and forward. No rate Ruwl perf @ 615' est slight inj rate. Break down reverse sweep. Ru pump squeeze 45 sx class c displace to 515' woe 4 hrs Rih tag toe @ 518' pull up hole to eot 32' load hole set packer Ruwl perf @ 60' break down est inj rate out both 9 5/8" and 13 3/8" ndbop bullhead well. Squeeze 40sx class c down 13 3/8" up 9 5/8 then up 7" 60' surface. Shut in well

Spud Date:

Rig Release Date:

Approved for plugging of well bore only. Liability under bond is retained pending receipt of C-103 (Subsequent Report of Well Plugging) which may be found at OCD Web Page under Forms, www.emnrd.state.nm.us

I hereby certify that the information above is true and complete to the best of my knowledge and belief.

SIGNATURE Cassie Evans TITLE Regulatory Analyst DATE 02/02/2021

Type or print name Cassie Evans E-mail address: PHONE: 432.218.3671

For State Use Only

APPROVED BY: [Signature] TITLE Staff Manager DATE 2/5/2021

Conditions of Approval (if any):



Wellbore Diagram - RRC

Well Name: ELK WALLOW 11 STATE 002H

API/UWI 3001537589	SAP Cost Center ID 1139121001	Permit Number	State/Province New Mexico	County Eddy	Surface Location T25S-R29E-S11	Spud Date 6/13/2010 00:00	Original KB Elevation (ft) 3,077.50	Ground Elevation (ft) 3,059.00	KB-Ground Distance (ft) 18.50	Surface Casing Flange Elevatio...
Lease										

Horizontal, Original Hole, 2/2/2021 10:15:01 PM

MD (ftKB)

Vertical schematic (actual)

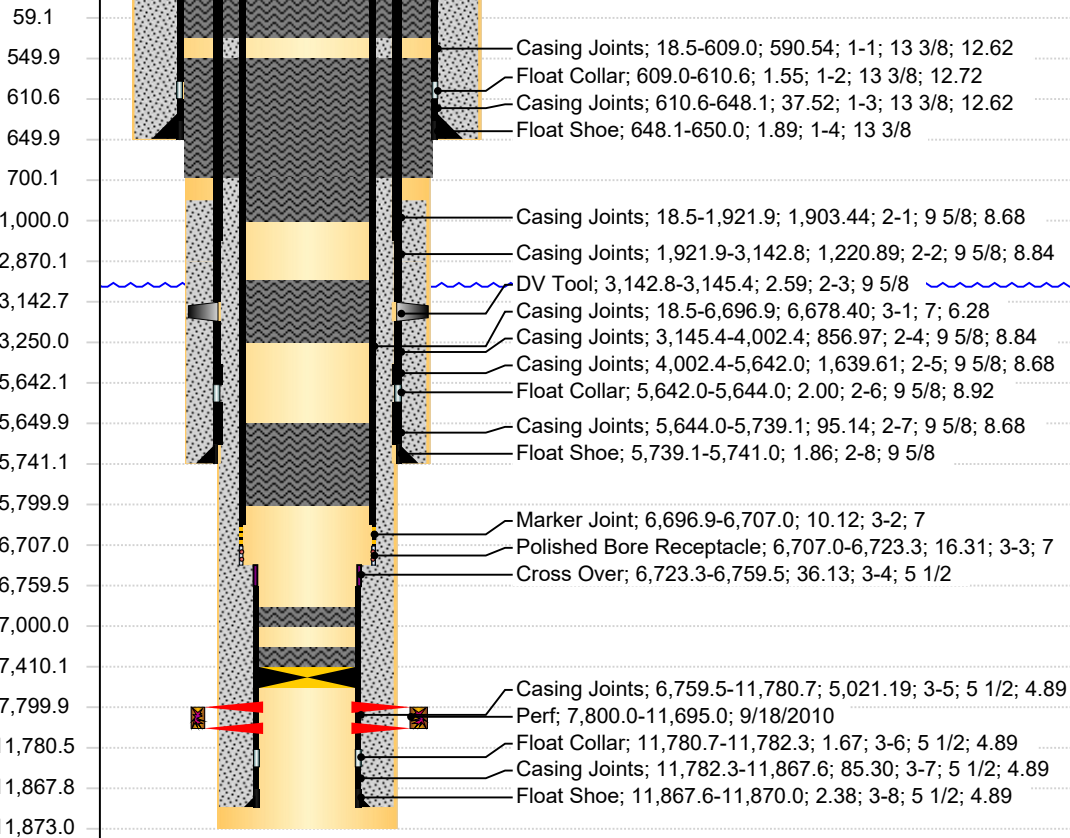

Perforations

Top (ftKB)	Btm (ftKB)	Current Status
59.0	60.0	
699.0	700.0	
5,799.0	5,800.0	
7,800.0	11,695.0	

District I

1625 N. French Dr., Hobbs, NM 88240
Phone:(575) 393-6161 Fax:(575) 393-0720

District II

811 S. First St., Artesia, NM 88210
Phone:(575) 748-1283 Fax:(575) 748-9720

District III

1000 Rio Brazos Rd., Aztec, NM 87410
Phone:(505) 334-6178 Fax:(505) 334-6170

District IV

1220 S. St Francis Dr., Santa Fe, NM 87505
Phone:(505) 476-3470 Fax:(505) 476-3462

State of New Mexico
Energy, Minerals and Natural Resources
Oil Conservation Division
1220 S. St Francis Dr.
Santa Fe, NM 87505

CONDITIONS

Action 16751

CONDITIONS OF APPROVAL

Operator:	OGRID:	Action Number:	Action Type:
XTO ENERGY, INC 6401 Holiday Hill Road Building #5 Midland, TX79707	5380	16751	C-103P

OCD Reviewer	Condition
gcordero	None