

PRINTED IN U.S.A. 6 PM 7 8 9 10 11

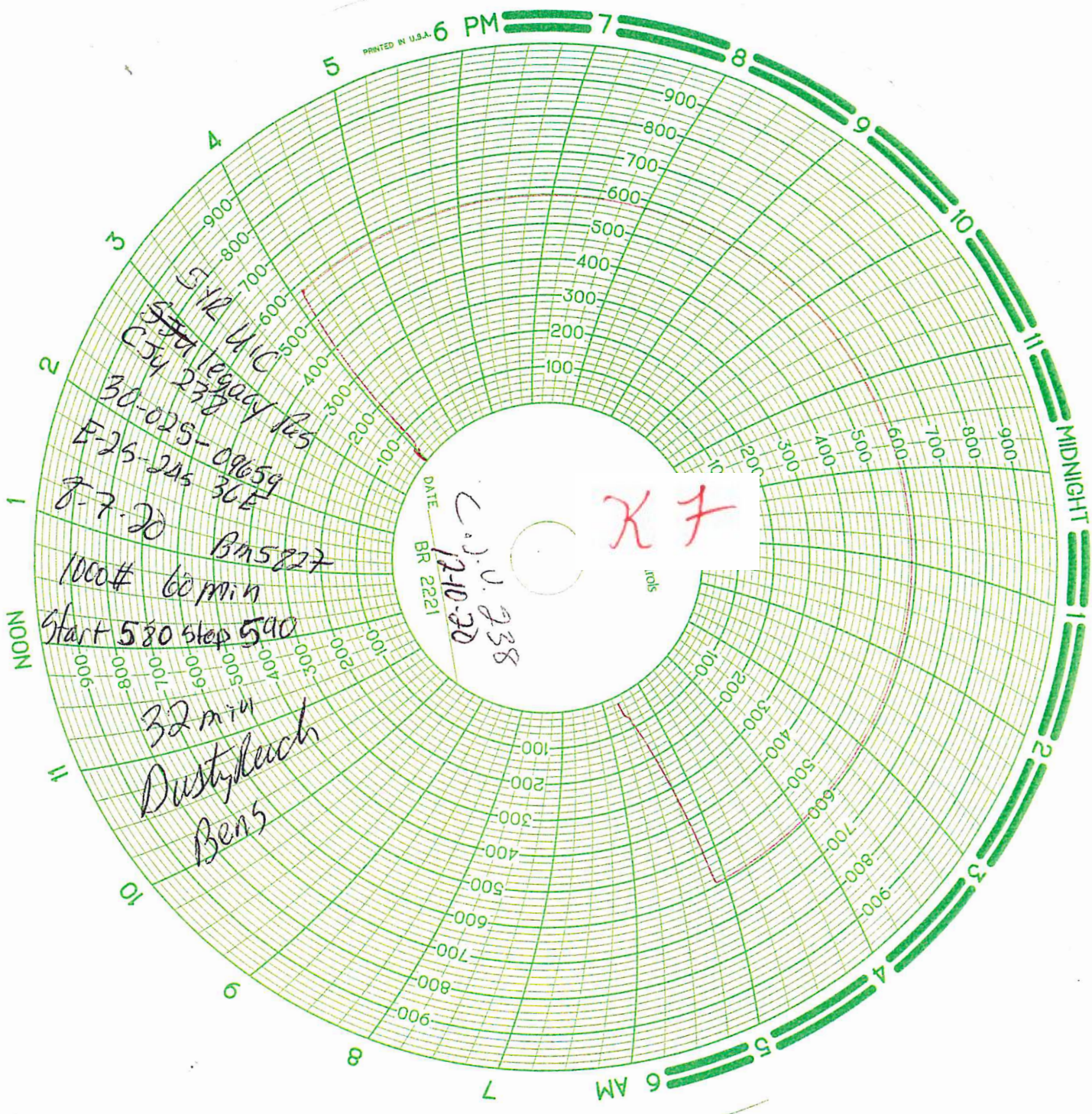

District I
 1625 N. French Dr., Hobbs, NM 88240
 Phone: (575) 393-6161 Fax: (575) 393-0720

State of New Mexico
 Energy, Minerals and Natural Resources Department
 Oil Conservation Division Hobbs District Office

MIT

BRADENHEAD TEST REPORT

Operator Name LEGACY RESERVES OPERATING LP		API Number 30-025-09659
Property Name COOPER JAL UNIT		Well No. 238

⁷ Surface Location

UL - Lot E	Section 25	Township 24S	Range 36E	Feet from 1980	N/S Line N	Feet From 330	E/W Line W	County LEA
----------------------	----------------------	------------------------	---------------------	--------------------------	----------------------	-------------------------	----------------------	----------------------

Well Status

YES	TA'D WELL <input checked="" type="radio"/> NO	YES	SHUT-IN <input checked="" type="radio"/> NO	<input checked="" type="radio"/> INJ	INJECTOR	SWD	OIL	PRODUCER	GAS	DATE 12-10-20
-----	--	-----	--	--------------------------------------	----------	-----	-----	----------	-----	-------------------------

OBSERVED DATA

	(A)Surface	(B)Interm(1)	(C)Interm(2)	(D)Prod Csng	(E)Tubing
Pressure	\emptyset			\emptyset	500
<u>Flow Characteristics</u>					
Puff	<input checked="" type="radio"/> Y / <input checked="" type="radio"/> N	Y / N	Y / N	<input checked="" type="radio"/> Y / <input checked="" type="radio"/> N	CO2 <input type="checkbox"/>
Steady Flow	<input checked="" type="radio"/> Y / <input checked="" type="radio"/> N	Y / N	Y / N	<input checked="" type="radio"/> Y / <input checked="" type="radio"/> N	WTR <input checked="" type="checkbox"/>
Surges	<input checked="" type="radio"/> Y / <input checked="" type="radio"/> N	Y / N	Y / N	<input checked="" type="radio"/> Y / <input checked="" type="radio"/> N	GAS <input type="checkbox"/>
Down to nothing	<input checked="" type="radio"/> Y / <input checked="" type="radio"/> N	Y / N	Y / N	<input checked="" type="radio"/> Y / <input checked="" type="radio"/> N	Type of Fluid Injected for Waterflood if applies.
Gas or Oil	<input checked="" type="radio"/> Y / <input checked="" type="radio"/> N	Y / N	Y / N	<input checked="" type="radio"/> Y / <input checked="" type="radio"/> N	
Water	<input checked="" type="radio"/> Y / <input checked="" type="radio"/> N	Y / N	Y / N	<input checked="" type="radio"/> Y / <input checked="" type="radio"/> N	

Remarks - Please state for each string (A,B,C,D,E) pertinent information regarding bleed down or continuous build up if applies.

Signature: <i>Dustin Reeder</i>	OIL CONSERVATION DIVISION
Printed name: DUSTIN REEDER	Entered into RBDMS
Title: PRODUCTION TECH	Re-test _____
E-mail Address: _____	_____
Date: 12-10-20	_____
Phone: _____	_____
Witness: _____	_____

K7

District I
 1625 N. French Dr., Hobbs, NM 88240
 Phone:(575) 393-6161 Fax:(575) 393-0720

District II
 811 S. First St., Artesia, NM 88210
 Phone:(575) 748-1283 Fax:(575) 748-9720

District III
 1000 Rio Brazos Rd., Aztec, NM 87410
 Phone:(505) 334-6178 Fax:(505) 334-6170

District IV
 1220 S. St Francis Dr., Santa Fe, NM 87505
 Phone:(505) 476-3470 Fax:(505) 476-3462

State of New Mexico
Energy, Minerals and Natural Resources
Oil Conservation Division
1220 S. St Francis Dr.
Santa Fe, NM 87505

CONDITIONS

Action 13345

CONDITIONS OF APPROVAL

Operator: LEGACY RESERVES OPERATING, LP Suite 3000	15 Smith Road Midland, TX79705	OGRID: 240974	Action Number: 13345	Action Type: BRADENHEAD TEST
OCD Reviewer kfortner		Condition None		