

Submit Copy To Appropriate District

Office

District I – (575) 393-6161
 1625 N. French Dr., Hobbs, NM 88240
 District II – (575) 748-1283
 811 S. First St., Artesia, NM 88210
 District III – (505) 334-6178
 1000 Rio Brazos Rd., Aztec, NM 87410
 District IV – (505) 476-3460
 1220 S. St. Francis Dr., Santa Fe, NM
 87505

State of New Mexico
 Energy, Minerals and Natural Resources

OIL CONSERVATION DIVISION
 1220 South St. Francis Dr.
 Santa Fe, NM 87505

Form C-103
 Revised July 18, 2013

WELL API NO. 30-045-30421	
5. Indicate Type of Lease STATE <input checked="" type="checkbox"/> FEE <input type="checkbox"/>	
6. State Oil & Gas Lease No.	
7. Lease Name or Unit Agreement Name Possible Dream Com	
8. Well Number 1	
9. OGRID Number 14634	
10. Pool name or Wildcat Fulcher Kutz PC	
SUNDRY NOTICES AND REPORTS ON WELLS (DO NOT USE THIS FORM FOR PROPOSALS TO DRILL OR TO DEEPEN OR PLUG BACK TO A DIFFERENT RESERVOIR. USE "APPLICATION FOR PERMIT" (FORM C-101) FOR SUCH PROPOSALS.)	
1. Type of Well: Oil Well <input type="checkbox"/> Gas Well <input checked="" type="checkbox"/> Other	
2. Name of Operator Merrion Oil & Gas Corporation	
3. Address of Operator 610 Reilly Ave, Farmington, NM 87401	
4. Well Location Unit Letter D : 1026 feet from the North line and 1026 feet from the West line Section 36 Township 30N Range 13W NMPM County San Juan	
11. Elevation (Show whether DR, RKB, RT, GR, etc.) 5648	

12. Check Appropriate Box to Indicate Nature of Notice, Report or Other Data

NOTICE OF INTENTION TO:	SUBSEQUENT REPORT OF:
PERFORM REMEDIAL WORK <input type="checkbox"/>	REMEDIAL WORK <input type="checkbox"/>
TEMPORARILY ABANDON <input type="checkbox"/>	ALTERING CASING <input type="checkbox"/>
PULL OR ALTER CASING <input type="checkbox"/>	COMMENCE DRILLING OPNS. <input type="checkbox"/>
DOWNHOLE COMMINGLE <input type="checkbox"/>	P AND A <input type="checkbox"/>
CLOSED-LOOP SYSTEM <input type="checkbox"/>	CASING/CEMENT JOB <input type="checkbox"/>
OTHER: <input type="checkbox"/>	OTHER: <input type="checkbox"/>

13. Describe proposed or completed operations. (Clearly state all pertinent details, and give pertinent dates, including estimated date of starting any proposed work). SEE RULE 19.15.7.14 NMAC. For Multiple Completions: Attach wellbore diagram of proposed completion or recompletion.

Merrion Oil & Gas proposes to plug the above mentioned well according to the attached plan.

Spud Date:

Rig Release Date:

I hereby certify that the information above is true and complete to the best of my knowledge and belief.

SIGNATURE Philana Thompson TITLE HSE & Regulatory Compliance DATE 2/4/2021

Type or print name Philana Thompson E-mail address: pthompson@merrion.bz PHONE: 505-486-1171

For State Use Only

APPROVED BY: _____ TITLE _____ DATE _____

Conditions of Approval (if any):

PLUG AND ABANDONMENT PROCEDURE

January 16, 2021

Possible Dream 31

Fulcher Kutz Pictured Cliffs

1026' FNL & 1026' FWL, Unit D, Section 36, T30N, R13W,
San Juan County, New Mexico API 30-045-30421

Note: All cement volumes use 100% excess outside pipe and 50' excess inside. The stabilizing wellbore fluid will be 8.3 ppg, sufficient to balance all exposed formation pressures. All cement will be Class G, mixed at 15.8 ppg with a 1.15 cf/sx yield.

1. This project will use an A-Plus steel tank to handle waste fluids circulated from the well and cement wash up.
2. Install and test location rig anchors. Comply with all NMOCD, BLM, and Operator safety regulations. MOL and RU daylight pulling unit. Conduct safety meeting for all personnel on location. Record casing, tubing and bradenhead pressures. NU relief line and blow down well. Kill well with water as necessary and at least pump tubing capacity of water down the tubing. ND wellhead and NU BOP. Function test BOP.
3. **Plug #1 (Pictured Cliffs perforations and top, 1582' – 1482'):** Round trip mill or gauge ring to 1582'. Set 4.5" CR @ 1582'. Mix and pump 12 sxs Class G cement and spot a balanced plug inside casing to isolate the Pictured Cliffs perforations and Pictures Cliffs Attempt to pressure test casing to 800#. If casing does not test then spot or tag subsequent plugs as necessary.
4. **Plug #2 (Fruitland top, 1315'- 1215'):** Mix and pump 12 sxs Class G cement and spot a balanced plug inside casing to cover the Fruitland top. PUH.
5. **Plug #4 (Kirtland/Ojo Alamo tops, 7" Surface casing shoe and Surface, 285' - Surface):** Attempt to pressure test the bradenhead annulus to 300 PSI; note the volume to load. If the BH annulus holds pressure, then establish circulation out casing valve with water. Mix approximately 27 sxs cement and spot a balanced plug from 285' to surface, circulate good cement out casing valve. TOH and LD tubing. Shut well in and WOC. If the BH annulus does not test, then perforate at the appropriate depth and attempt to circulate cement to surface filling the casing and annulus from the squeeze holes to surface. Shut in well and WOC.
6. ND cementing valves and cut off wellhead. Fill annuli with cement as necessary. Install P&A marker to comply with regulations. Record GPS coordinate for P&A marker on tower report. Photograph P&A marker in place. RD, MOL and cut off anchors. Restore location per BLM stipulations.

Merrion Oil & Gas Wellbore Schematic Possible Dream No. 1 Current Wellbore Configuration

Location: 1026' FNL & 1026' FWL (NWNW)
Sec 36, T30N, R13W, NMPM
San Juan County, New Mexico

Update: April 21st, 2017 RGM

Elevation: 5648' GL
5653' RKB

Prepared by: Steve Dunn

API #: 30-045-30421

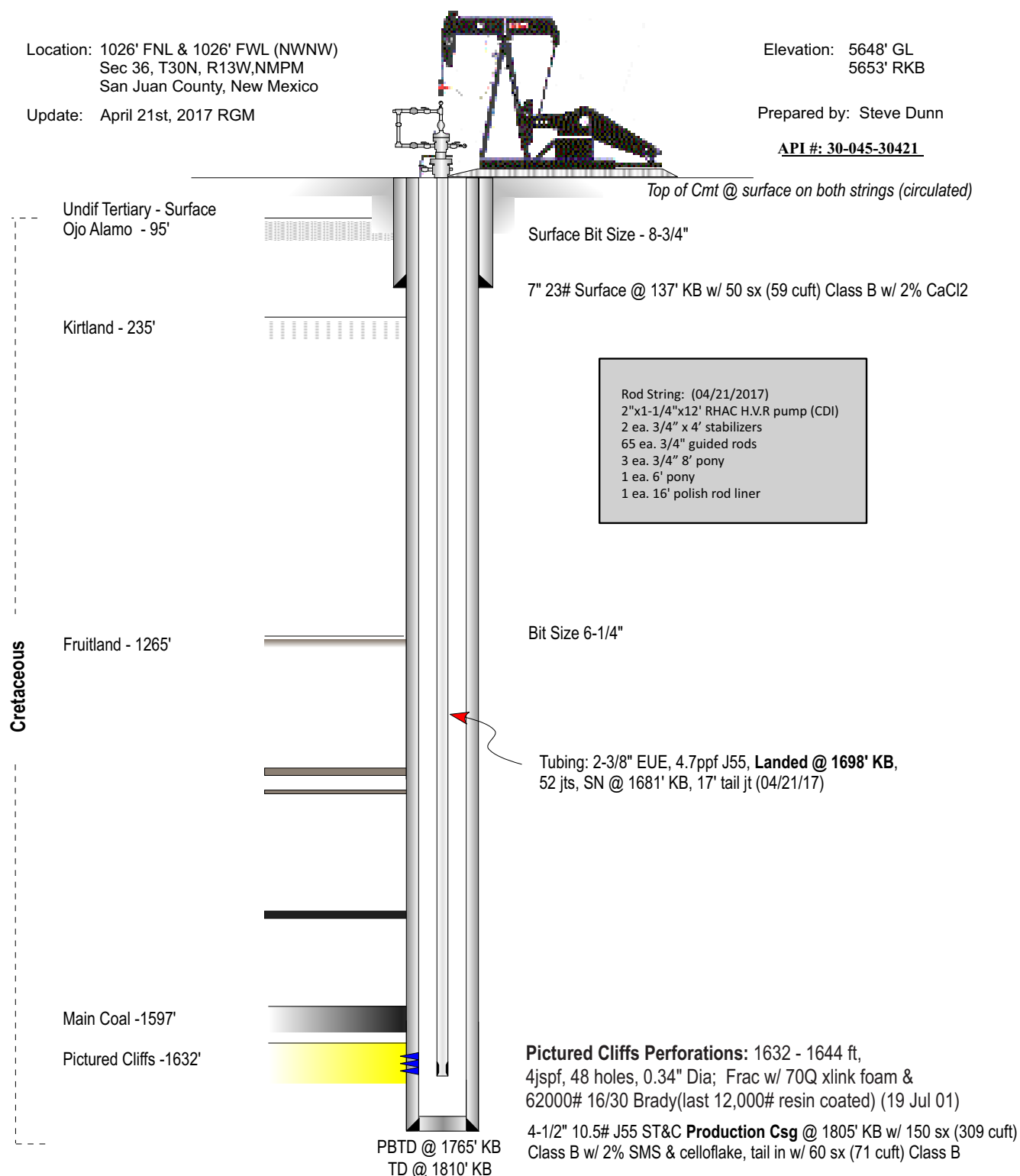

Possible Cream Com 001**Proposed P&A**Today's Date: **January 16, 2021**

Fulcher Kutz Pictured Cliffs
Unit D, 1026' FNL & 1026' FWL, Section 36, T30N, R13W
San Juan County, NM, API #30-045-30421

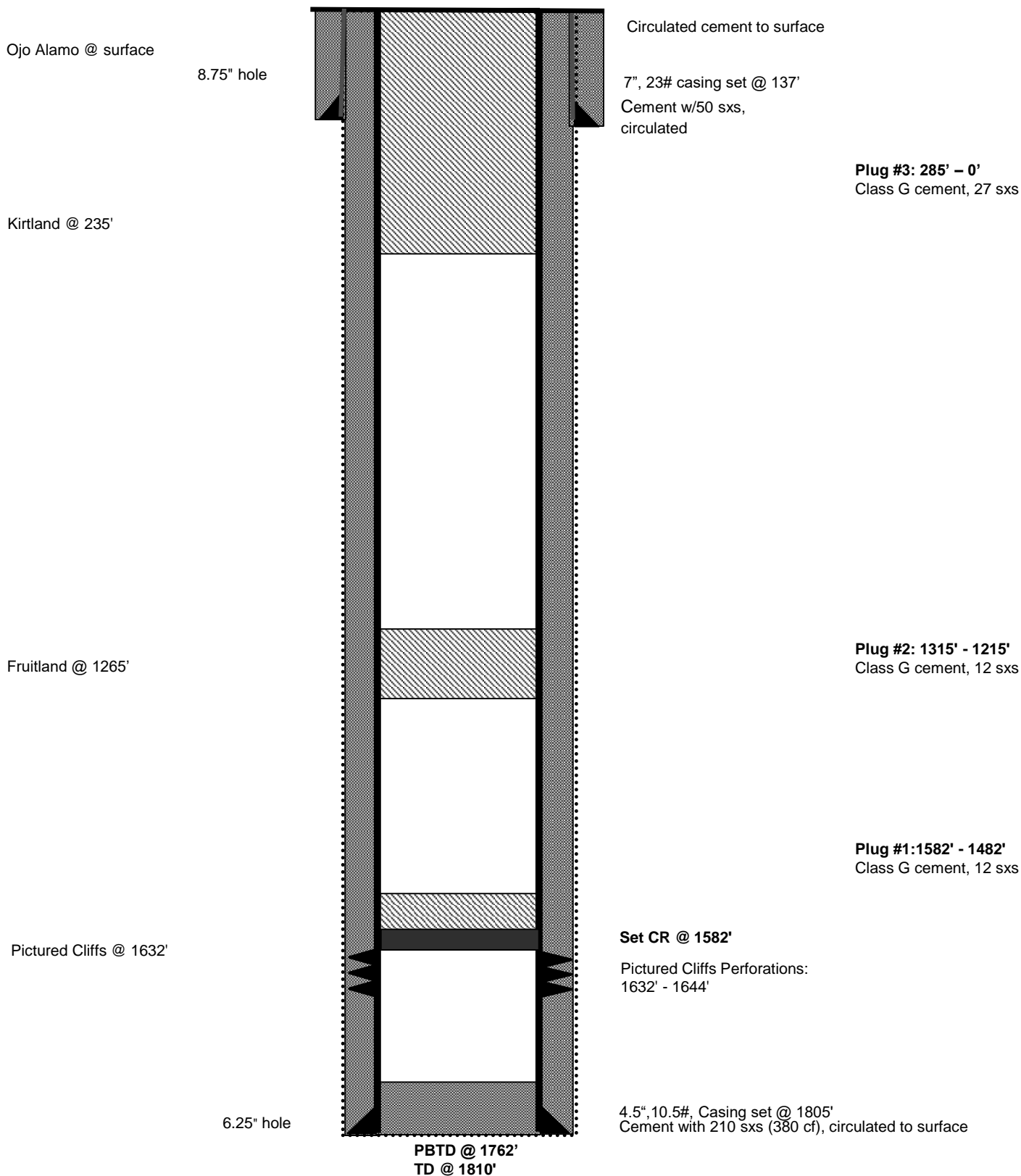

District I
1625 N. French Dr., Hobbs, NM 88240
Phone:(575) 393-6161 Fax:(575) 393-0720
District II
811 S. First St., Artesia, NM 88210
Phone:(575) 748-1283 Fax:(575) 748-9720
District III
1000 Rio Brazos Rd., Aztec, NM 87410
Phone:(505) 334-6178 Fax:(505) 334-6170
District IV
1220 S. St Francis Dr., Santa Fe, NM 87505
Phone:(505) 476-3470 Fax:(505) 476-3462

State of New Mexico
Energy, Minerals and Natural Resources
Oil Conservation Division
1220 S. St Francis Dr.
Santa Fe, NM 87505

COMMENTS

Action 16952

COMMENTS

Operator:			OGRID:	Action Number:	Action Type:
MERRION OIL & GAS CORP 610 Reilly Avenue Farmington, NM87401			14634	16952	C-103F
Created By	Comment	Comment Date			
kpickford	KP GEO Review 2/10/2021	02/10/2021			

District I
1625 N. French Dr., Hobbs, NM 88240
Phone:(575) 393-6161 Fax:(575) 393-0720
District II
811 S. First St., Artesia, NM 88210
Phone:(575) 748-1283 Fax:(575) 748-9720
District III
1000 Rio Brazos Rd., Aztec, NM 87410
Phone:(505) 334-6178 Fax:(505) 334-6170
District IV
1220 S. St Francis Dr., Santa Fe, NM 87505
Phone:(505) 476-3470 Fax:(505) 476-3462

State of New Mexico
Energy, Minerals and Natural Resources
Oil Conservation Division
1220 S. St Francis Dr.
Santa Fe, NM 87505

CONDITIONS

Action 16952

CONDITIONS OF APPROVAL

Operator: MERRION OIL & GAS CORP 610 Reilly Avenue Farmington, NM87401			OGRID: 14634	Action Number: 16952	Action Type: C-103F
OCD Reviewer	Condition				
kpickford	Notify NMOCD 24 hours prior to beginning operations				
kpickford	Extend surface plug 358'-0". Kirtland top @ 308'.				