

35

30

40

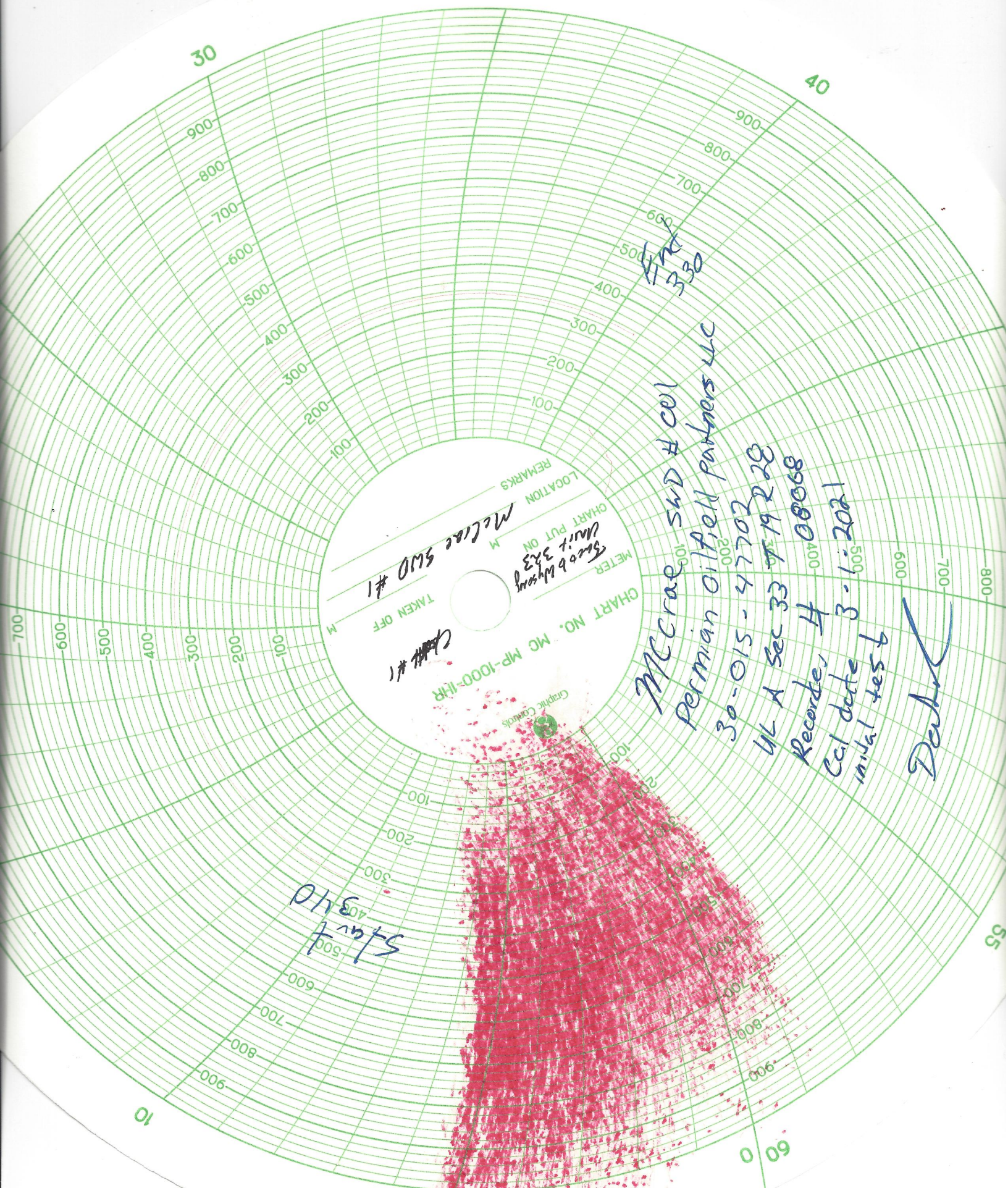

McCrac SWD #1
Permian oilfield partners LLC
30-015-47702
UL 1 Sec 33
Recorded 4 00068
Ccl date 3-1-2021
initial test

Don

SLATS

WELLBORE SCHEMATIC**Surface - (Conventional)**

Hole Size: 26"
 Casing: 20" - 94# J-55 BTC Casing
 Depth Top: Surface
 Depth Btm: 563'
 Cement: 1530 sks - Class C + Additives
 Cement Top: Surface - (Circulated)

Intermediate #1 - (Conventional)

Hole Size: 17.5"
 Casing: 13.375" - 54.5# J-55 BTC Casing
 Depth Top: Surface
 Depth Btm: 2686'
 Cement: 1710 sks - Class C + Additives
 Cement Top: Surface - (Circulated)

Intermediate #2 - (Conventional)

Hole Size: 12.25"
 Casing: 9.625" - 40# HCL-80 BTC Casing
 Depth Top: Surface
 Depth Btm: 8814'
 Cement: Stg 1: 1270 sks, Stg 2: 635 sks - All Class C + Additives
 Cement Top: Stg 1: 2753' (ECP/DV Tool, Circulate), Stg 2: Surface - (Circulated)
 ECP/DV Tool: 2753'

Intermediate #3 - (Liner)

Hole Size: 8.75"
 Casing: 7.625" - 39# HCL-80 FJ Casing
 Depth Top: 8614'
 Depth Btm: 12059'
 Cement: 375 sks - Class H + Additives
 Cement Top: 8614' - (Circulated)

Intermediate #4 - (Open Hole)

Hole Size: 6.5"
 Depth: 12650'
 Inj. Interval: 12059' - 12650' (Open-Hole Completion)

Tubing - (Tapered)

Tubing Depth: 12035'
 Tubing: 7" 26# P-110 TCPC Casing & 5.5" 20# P-110 TCPC & 5.5" 20# P-110 LFJM Casing (Fiberglass Lined)
 X/O Depth: 8524'
 X/O: 7" 26# HCP-110 FJ Casing - X - 5.5" 17# HCP-110 FJ Casing (Fiberglass Lined)
 Packer Depth: 12035'
 Packer: 5.5" - Perma-Pak or Equivalent (Inconel)

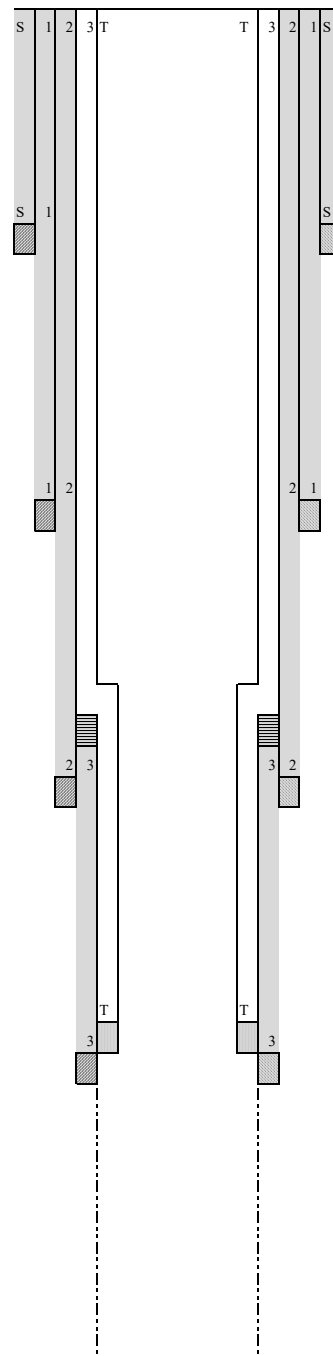

Office
 District I – (575) 393-6161
 1625 N. French Dr., Hobbs, NM 88240
 District II – (575) 748-1283
 811 S. First St., Artesia, NM 88210
 District III – (505) 334-6178
 1000 Rio Brazos Rd., Aztec, NM 87410
 District IV – (505) 476-3460
 1220 S. St. Francis Dr., Santa Fe, NM
 87505

State of New Mexico
 Energy, Minerals and Natural Resources

Form C-103
 Revised July 18, 2013

OIL CONSERVATION DIVISION
 1220 South St. Francis Dr.
 Santa Fe, NM 87505

SUNDRY NOTICES AND REPORTS ON WELLS (DO NOT USE THIS FORM FOR PROPOSALS TO DRILL OR TO DEEPEN OR PLUG BACK TO A DIFFERENT RESERVOIR. USE "APPLICATION FOR PERMIT" (FORM C-101) FOR SUCH PROPOSALS.)		WELL API NO. 30-015-47702
1. Type of Well: Oil Well <input type="checkbox"/> Gas Well <input checked="" type="checkbox"/> Other SWD		5. Indicate Type of Lease STATE <input type="checkbox"/> FEE <input checked="" type="checkbox"/>
2. Name of Operator Permian Oilfield Partners LLC		6. State Oil & Gas Lease No.
3. Address of Operator PO Box 3329, Hobbs, NM 88241		7. Lease Name or Unit Agreement Name McCrae SWD
4. Well Location Unit Letter <u>A</u> : <u>275</u> feet from the <u>North</u> line and <u>1000</u> feet from the <u>East</u> line Section <u>33</u> Township <u>19S</u> Range <u>28E</u> NMPM County <u>Eddy</u>		8. Well Number <u>1</u>
11. Elevation (Show whether DR, RKB, RT, GR, etc.) 3359' GR		9. OGRID Number 328259
		10. Pool name or Wildcat SWD; DEVONIAN-SILURIAN

12. Check Appropriate Box to Indicate Nature of Notice, Report or Other Data

NOTICE OF INTENTION TO:		SUBSEQUENT REPORT OF:	
PERFORM REMEDIAL WORK <input type="checkbox"/>	PLUG AND ABANDON <input type="checkbox"/>	REMEDIAL WORK <input type="checkbox"/>	ALTERING CASING <input type="checkbox"/>
TEMPORARILY ABANDON <input type="checkbox"/>	CHANGE PLANS <input type="checkbox"/>	COMMENCE DRILLING OPNS. <input type="checkbox"/>	P AND A <input type="checkbox"/>
PULL OR ALTER CASING <input type="checkbox"/>	MULTIPLE COMPL <input type="checkbox"/>	CASING/CEMENT JOB <input type="checkbox"/>	
DOWNHOLE COMMINGLE <input type="checkbox"/>			
CLOSED-LOOP SYSTEM <input type="checkbox"/>			
OTHER: <input type="checkbox"/>		OTHER: Initial MIT <input checked="" type="checkbox"/>	

13. Describe proposed or completed operations. (Clearly state all pertinent details, and give pertinent dates, including estimated date of starting any proposed work). SEE RULE 19.15.7.14 NMAC. For Multiple Completions: Attach wellbore diagram of proposed completion or recompletion.

3/19/2021. Perform initial MIT to 340 psi for 34 min, held OK, 10 psi pressure drop, witnessed by Dan Smolik, NMOCD Artesia. Pressure chart attached.

Spud Date:

12/10/2020

Rig Release Date:

1/14/2021

I hereby certify that the information above is true and complete to the best of my knowledge and belief.

SIGNATURE

TITLE President

DATE 4/5/2021

Type or print name

E-mail address:

PHONE:

For State Use Only

APPROVED BY:

TITLE

Staff Manager

DATE

4/19/2021

Conditions of Approval (if any):

District I
1625 N. French Dr., Hobbs, NM 88240
Phone:(575) 393-6161 Fax:(575) 393-0720
District II
811 S. First St., Artesia, NM 88210
Phone:(575) 748-1283 Fax:(575) 748-9720
District III
1000 Rio Brazos Rd., Aztec, NM 87410
Phone:(505) 334-6178 Fax:(505) 334-6170
District IV
1220 S. St Francis Dr., Santa Fe, NM 87505
Phone:(505) 476-3470 Fax:(505) 476-3462

State of New Mexico
Energy, Minerals and Natural Resources
Oil Conservation Division
1220 S. St Francis Dr.
Santa Fe, NM 87505

CONDITIONS

Action 23670

CONDITIONS OF APPROVAL

Operator:	PERMIAN OILFIELD PARTNERS, LLC	PO Box 3329	Hobbs, NM88241	OGRID:	328259	Action Number:	23670	Action Type:	C-103Z
OCD Reviewer	Condition								
gcordero	None								