

Office
 District I – (575) 393-6161
 1625 N. French Dr., Hobbs, NM 88240
 District II – (575) 748-1283
 811 S. First St., Artesia, NM 88210
 District III – (505) 334-6178
 1000 Rio Brazos Rd., Aztec, NM 87410
 District IV – (505) 476-3460
 1220 S. St. Francis Dr., Santa Fe, NM
 87505

State of New Mexico
 Energy, Minerals and Natural Resources

Form C-103
 Revised July 18, 2013

OIL CONSERVATION DIVISION
 1220 South St. Francis Dr.
 Santa Fe, NM 87505

WELL API NO. 30-015-45971
5. Indicate Type of Lease STATE <input checked="" type="checkbox"/> FEE <input type="checkbox"/>
6. State Oil & Gas Lease No.
7. Lease Name or Unit Agreement Name Myox 28 State Com
8. Well Number 704H
9. OGRID Number 229137
10. Pool name or Wildcat Purple Sage; Wolfcamp
11. Elevation (Show whether DR, RKB, RT, GR, etc.) 2960

SUNDRY NOTICES AND REPORTS ON WELLS
 (DO NOT USE THIS FORM FOR PROPOSALS TO DRILL OR TO DEEPEN OR PLUG BACK TO A DIFFERENT RESERVOIR. USE "APPLICATION FOR PERMIT" (FORM C-101) FOR SUCH PROPOSALS.)

1. Type of Well: Oil Well ☒ Gas Well ☐ Other ☐

2. Name of Operator **COG Operating LLC**

3. Address of Operator **2208 W. Main St. Artesia NM.**

4. Well Location
 Unit Letter **A**: **245'** feet from the **NORTH** line and **1275'** feet from the **EAST** line
 Section **28** Township **25S** Range **28E** NMPM **EDDY** County

12. Check Appropriate Box to Indicate Nature of Notice, Report or Other Data

NOTICE OF INTENTION TO:	SUBSEQUENT REPORT OF:
PERFORM REMEDIAL WORK <input type="checkbox"/>	REMEDIAL WORK <input type="checkbox"/>
TEMPORARILY ABANDON <input type="checkbox"/>	ALTERING CASING <input type="checkbox"/>
PULL OR ALTER CASING <input type="checkbox"/>	COMMENCE DRILLING OPNS. <input type="checkbox"/>
DOWNHOLE COMMINGLE <input type="checkbox"/>	P AND A <input type="checkbox"/>
CLOSED-LOOP SYSTEM <input type="checkbox"/>	CASING/CEMENT JOB <input type="checkbox"/>
OTHER: APD extension <input type="checkbox"/>	OTHER: <input type="checkbox"/>

13. Describe proposed or completed operations. (Clearly state all pertinent details, and give pertinent dates, including estimated date of starting any proposed work). SEE RULE 19.15.7.14 NMAC. For Multiple Completions: Attach wellbore diagram of proposed completion or recompletion.

COG Operating LLC, Respectfully requests approval for a two year extension to the above referenced APD.

Extension granted until 5/9/2022

Spud Date:

Rig Release Date:

I hereby certify that the information above is true and complete to the best of my knowledge and belief.

SIGNATURE Genesis P. Vasquez TITLE Regulatory Technician I DATE 3/18/2021
 Type or print name Genesis P. Vasquez E-mail address: Genesis.G.PerezVasquez@conocophillips.com PHONE: 575-748-6926
For State Use Only

APPROVED BY: John Garcia TITLE Petroleum Specialist DATE 5/19/2021
 Conditions of Approval (if any):

Extension granted for 1 year until 5/9/2022.

District I
1625 N. French Dr., Hobbs, NM 88240
Phone: (575) 393-6161 Fax: (575) 393-0720
District II
811 S. First St., Artesia, NM 88210
Phone: (575) 748-1283 Fax: (575) 748-9720
District III
1000 Rio Brazos Road, Aztec, NM 87410
Phone: (505) 334-6178 Fax: (505) 334-6170
District IV
1220 S. St. Francis Dr., Santa Fe, NM 87505
Phone: (505) 476-3460 Fax: (505) 476-3462

State of New Mexico
Energy, Minerals & Natural Resources Department
OIL CONSERVATION DIVISION
1220 South St. Francis Dr.
Santa Fe, NM 87505

Form C-102
Revised August 1, 2011
Submit one copy to appropriate
District Office

☐ AMENDED REPORT

WELL LOCATION AND ACREAGE DEDICATION PLAT

1 API Number 30-015- 45971		2 Pool Code 98220	3 Pool Name Purple Sage; Wolfcamp
4 Property Code 308251	5 Property Name MYOX 28 STATE COM		6 Well Number 704H
7 GRID NO. 229137	8 Operator Name COG OPERATING, LLC		9 Elevation 2960'

10 Surface Location

UL or lot no.	Section	Township	Range	Lot Idn	Feet from the	North/South line	Feet from the	East/West line	County
A	28	25S	28E		245	NORTH	1275	EAST	EDDY

11 Bottom Hole Location If Different From Surface

UL or lot no.	Section	Township	Range	Lot Idn	Feet from the	North/South line	Feet from the	East/West line	County
0	33	25S	28E		200	SOUTH	1980	EAST	EDDY

12 Dedicated Acres 640	13 Joint or Infill	14 Consolidation Code	15 Order No.
---------------------------	--------------------	-----------------------	--------------

No allowable will be assigned to this completion until all interest have been consolidated or a non-standard unit has been approved by the division.

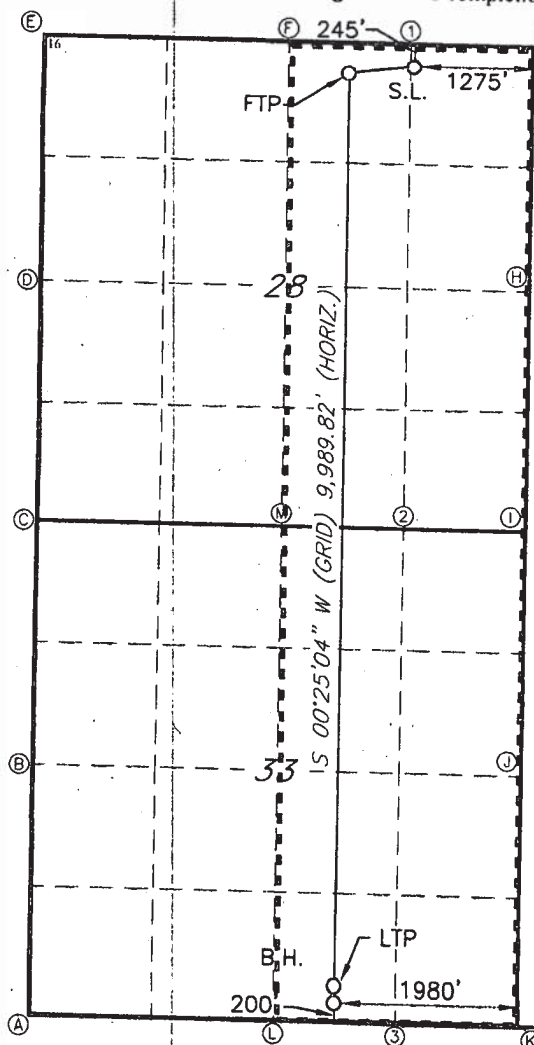

GEODETTIC DATA
NAD 83 GRID - NM EAST

SURFACE LOCATION (SL)
N: 402945.1 - E: 617324.8
LAT: 32.1075376° N
LONG: 104.0879172° W

FIRST TAKE POINT (FTP)
330' FSL & 1980' FEL
N: 402849.7 - E: 616621.7
LAT: 32.1072797° N
LONG: 104.0901884° W

LAST TAKE POINT (LTP)
330' FSL & 1980' FEL
N: 392862.4 - E: 616694.6
LAT: 32.0798247° N
LONG: 104.0900260° W

BOTTOM HOLE (BH)
N: 392732.4 - E: 616693.7
LAT: 32.0794674° N
LONG: 104.0900298° W

GEODETTIC DATA
NAD 83 GRID - NM EAST

A: FOUND BRASS CAP "1940"
N 392529.2 - E 613351.3

B: FOUND BRASS CAP "1940"
N 395142.1 - E 613371.6

C: FOUND 1" IRON PIPE
N 397757.7 - E 613392.3

D: FOUND BRASS CAP "1940"
N 400451.8 - E 613369.8

E: FOUND BRASS CAP "1940"
N 403146.8 - E 613348.7

F: FOUND BRASS CAP "1940"
N 403170.2 - E 615983.6

G: FOUND BRASS CAP "1940"
N 403208.9 - E 618594.4

H: FOUND BRASS CAP "1940"
N 400508.7 - E 618649.2

I: FOUND BRASS CAP "1940"
N 397808.2 - E 618708.1

J: FOUND BRASS CAP "1940"
N 395170.1 - E 618689.8

K: FOUND BRASS CAP "1940"
N 392534.0 - E 618671.9

L: FOUND BRASS CAP "1940"
N 392531.9 - E 618012.7

M: FOUND BRASS CAP "1940"
N 397781.6 - E 616048.8

CALCULATED POINTS

1: N 403189.5 - E 617289.0
2: N 397794.9 - E 617378.4
3: N 392532.9 - E 617342.3

17 OPERATOR CERTIFICATION

I hereby certify that the information contained herein is true and complete to the best of my knowledge and belief, and that this organization either owns a working interest or unleased mineral interest in the land including the proposed bottom hole location or has a right to drill this well at this location pursuant to a contract with an owner of such a mineral or working interest, or to a voluntary pooling agreement or a compulsory pooling order heretofore entered by the division.

Signature: *[Signature]* Date: 3/25/19

Printed Name: Robyn M. Russell

E-mail Address: Russell@concho.com

18 SURVEYOR CERTIFICATION

I hereby certify that the well location shown on this plat was plotted from field notes of actual surveys made by me or under my supervision, and that the same is true and correct to the best of my belief.

3-06-19

Date of Survey

Signature and Seal of Professional Surveyor

19680

Certificate Number

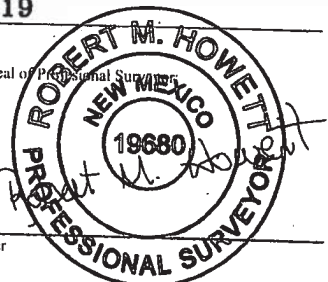

Job No.:

LS19030304

RWP 5-9-19

District I
1625 N. French Dr., Hobbs, NM 88240
Phone:(575) 393-6161 Fax:(575) 393-0720
District II
811 S. First St., Artesia, NM 88210
Phone:(575) 748-1283 Fax:(575) 748-9720
District III
1000 Rio Brazos Rd., Aztec, NM 87410
Phone:(505) 334-6178 Fax:(505) 334-6170
District IV
1220 S. St Francis Dr., Santa Fe, NM 87505
Phone:(505) 476-3470 Fax:(505) 476-3462

State of New Mexico
Energy, Minerals and Natural Resources
Oil Conservation Division
1220 S. St Francis Dr.
Santa Fe, NM 87505

CONDITIONS

Action 21245

CONDITIONS OF APPROVAL

Operator: COG OPERATING LLC 600 W Illinois Ave Midland, TX79701			OGRID: 229137	Action Number: 21245	Action Type: C-103X
OCD Reviewer		Condition			
jagarcia		APD Extension granted for 1 year until 5/9/2022.			