

Well Name: GOONCH FED COM 04	Well Location: T23S / R28E / SEC 4 / LOT 2 /	County or Parish/State:
Well Number: 225H	Type of Well: CONVENTIONAL GAS WELL	Allottee or Tribe Name:
Lease Number: NMNM18038	Unit or CA Name:	Unit or CA Number:
US Well Number: 3001547969	Well Status: Approved Application for Permit to Drill	Operator: NOVO OIL AND GAS NORTHERN DELAWARE LLC

Notice of Intent

Type of Submission: Notice of Intent	Type of Action Other
Date Sundry Submitted: 04/26/2021	Time Sundry Submitted: 01:50
Date proposed operation will begin: 04/02/2021	

Procedure Description: Novo Oil & Gas Northern Delaware, LLC respectfully requests to change the SHL to 370' FNL & 1,317' FEL, from the previously approved location of 561' FNL & 1,519' FEL, Sec. 4, T23S, R28E. There will be no additional surface disturbance with the change to the surface hole location.

Surface Disturbance

Is any additional surface disturbance proposed?: No

NOI Attachments

Procedure Description

GOONCH_FED_COM_04_225H_signed_20210401155531.pdf

Well Name: GOONCH FED COM 04	Well Location: T23S / R28E / SEC 4 / LOT 2 /	County or Parish/State:
Well Number: 225H	Type of Well: CONVENTIONAL GAS WELL	Allottee or Tribe Name:
Lease Number: NMNM18038	Unit or CA Name:	Unit or CA Number:
US Well Number: 3001547969	Well Status: Approved Application for Permit to Drill	Operator: NOVO OIL AND GAS NORTHERN DELAWARE LLC

Operator Certification

I certify that the foregoing is true and correct. Title 18 U.S.C. Section 1001 and Title 43 U.S.C. Section 1212, make it a crime for any person knowingly and willfully to make to any department or agency of the United States any false, fictitious or fraudulent statements or representations as to any matter within its jurisdiction. Electronic submission of Sundry Notices through this system satisfies regulations requiring a submission of Form 3160-5 or a Sundry Notice.

Operator Electronic Signature: JUSTIN CARTER
Signed on: APR 26, 2021 01:50 PM
Name: NOVO OIL AND GAS NORTHERN DELAWARE LLC
Title: Landman
Street Address: 1001 West Wilshire Boulevard Suite 206
City: Oklahoma City **State:** OK
Phone: (405) 286-3375
Email address: JCARTER@NOVOOG.COM

Field Representative

Representative Name:
Street Address:
City: **State:** **Zip:**
Phone:
Email address:

BLM Point of Contact

BLM POC Name: CHRISTOPHER WALLS
BLM POC Phone: 5752342234
Disposition: Approved
Signature: Chris Walls
BLM POC Title: Petroleum Engineer
BLM POC Email Address: cwalls@blm.gov
Disposition Date: 04/29/2021

District I
1625 N. French Dr., Hobbs, NM 88240
Phone: (575) 393-6161 Fax: (575) 393-0720

District II
811 S. First St., Artesia, NM 88210
Phone: (575) 748-1283 Fax: (575) 748-9720

District III
1000 Rio Brazos Road, Aztec, NM 87410
Phone: (505) 334-6178 Fax: (505) 334-6170

District IV
1220 S. St. Francis Dr., Santa Fe, NM 87505
Phone: (505) 476-3460 Fax: (505) 476-3462

State of New Mexico
Energy, Minerals & Natural Resources Department
OIL CONSERVATION DIVISION
1220 South St. Francis Dr.
Santa Fe, NM 87505

Form C-102
Revised August 1,
2011
Submit one copy to appropriate
District Office
☐ AMENDED REPORT

WELL LOCATION AND ACREAGE DEDICATION PLAT

¹ API Number 30-015-47969	² Pool Code 98220	³ Pool Name Purple Sage; Wolfcamp Gas Pool
⁴ Property Code	⁵ Property Name GOONCH FED COM 0409	⁶ Well Number 225H
⁷ OGRID No. 372920	⁸ Operator Name NOVO OIL & GAS NORTHERN DELAWARE, LLC	⁹ Elevation 3035.1

¹⁰ Surface Location

UL or lot no.	Section	Township	Range	Lot Idn	Feet from the	North/South line	Feet from the	East/West line	County
2	4	23 S	28 E		370	NORTH	1317	EAST	EDDY

¹¹ Bottom Hole Location If Different From Surface

UL or lot no.	Section	Township	Range	Lot Idn	Feet from the	North/South line	Feet from the	East/West line	County
O	9	23 S	28 E		130	SOUTH	2310	EAST	EDDY
¹² Dedicated Acres 640.45	¹³ Joint or Infill	¹⁴ Consolidation Code	¹⁵ Order No.						

No allowable will be assigned to this completion until all interests have been consolidated or a non-standard unit has been approved by the division.

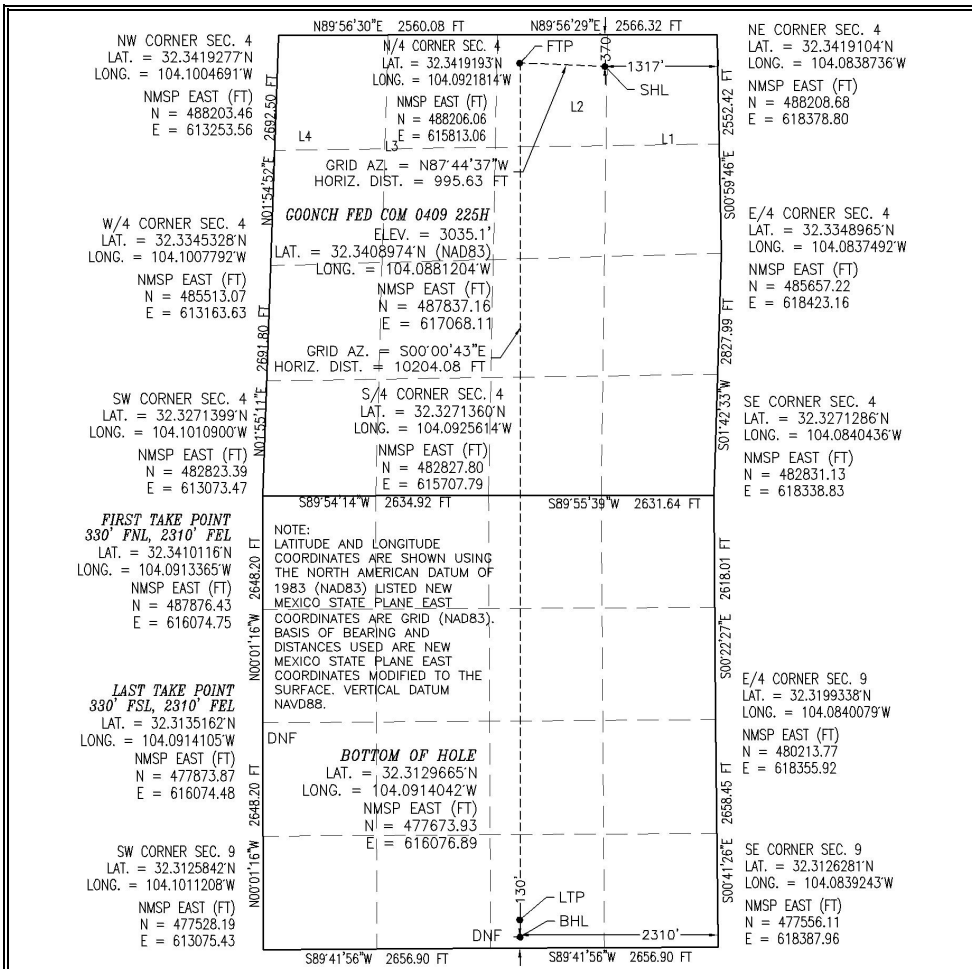
¹⁷ OPERATOR CERTIFICATION

I hereby certify that the information contained herein is true and complete to the best of my knowledge and belief, and that this organization either owns a working interest or unleased mineral interest in the land including the proposed bottom hole location or has a right to drill this well at this location pursuant to a contract with an owner of such a mineral or working interest, or to a voluntary pooling agreement or a compulsory pooling order heretofore entered by the division.

Justin Carter 4/1/2021
Signature Date

Justin Carter

Printed Name

jcarter@novoog.com

E-mail Address

¹⁸ SURVEYOR CERTIFICATION

I hereby certify that the well location shown on this plat was plotted from field notes of actual surveys made by me or under my supervision, and that the same is true and correct to the best of my belief.

FEBRUARY 22, 2021

Date of Survey

Signature and Seal of Professional Surveyor:

Certificate Number: 12797
SURVEY NO. 7267D

Intent ☐ As Drilled ☐

API #

Operator Name:	Property Name:	Well Number
NOVO OIL & GAS NORTHERN DELAWARE, LLC	GOONCH FED COM 0409	225H

Kick Off Point (KOP)

UL	Section 4	Township 23S	Range 28E	Lot 2	Feet 370	From N/S NORTH	Feet 1317	From E/W EAST	County EDDY
Latitude 32.3408974					Longitude 104.0881204			NAD 83	

First Take Point (FTP)

UL	Section 4	Township 23S	Range 28E	Lot 2	Feet 330	From N/S NORTH	Feet 2310	From E/W EAST	County EDDY
Latitude 32.3410116					Longitude 104.0913365			NAD 83	

Last Take Point (LTP)

UL O	Section 9	Township 23S	Range 28E	Lot	Feet 330	From N/S SOUTH	Feet 2310	From E/W EAST	County EDDY
Latitude 32.3135162					Longitude 104.0914105			NAD 83	

Is this well the defining well for the Horizontal Spacing Unit? ☐Is this well an infill well? ☐

If infill is yes please provide API if available, Operator Name and well number for Defining well for Horizontal Spacing Unit.

API #

Operator Name:	Property Name:	Well Number

KZ 06/29/2018

SECTION 4, TOWNSHIP 23 SOUTH, RANGE 28 EAST, N.M.P.M.
 EDDY COUNTY, STATE OF NEW MEXICO
SITE MAP

- A - GOONCH FED COM 04 225H
 B - GOONCH FED COM 0409 236H
 C - GOONCH FED COM 04 235H
 D - GOONCH FED COM 0409 136H

NOTE: LATITUDE AND LONGITUDE COORDINATES ARE SHOWN USING THE NORTH AMERICAN DATUM OF 1983 (NAD83). LISTED NEW MEXICO STATE PLANE EAST COORDINATES ARE GRID (NAD83). BASIS OF BEARING AND DISTANCES USED ARE NEW MEXICO STATE PLANE EAST COORDINATES MODIFIED TO THE SURFACE. VERTICAL DATUM NAVD83.

SEC. 33
 SEC. 4

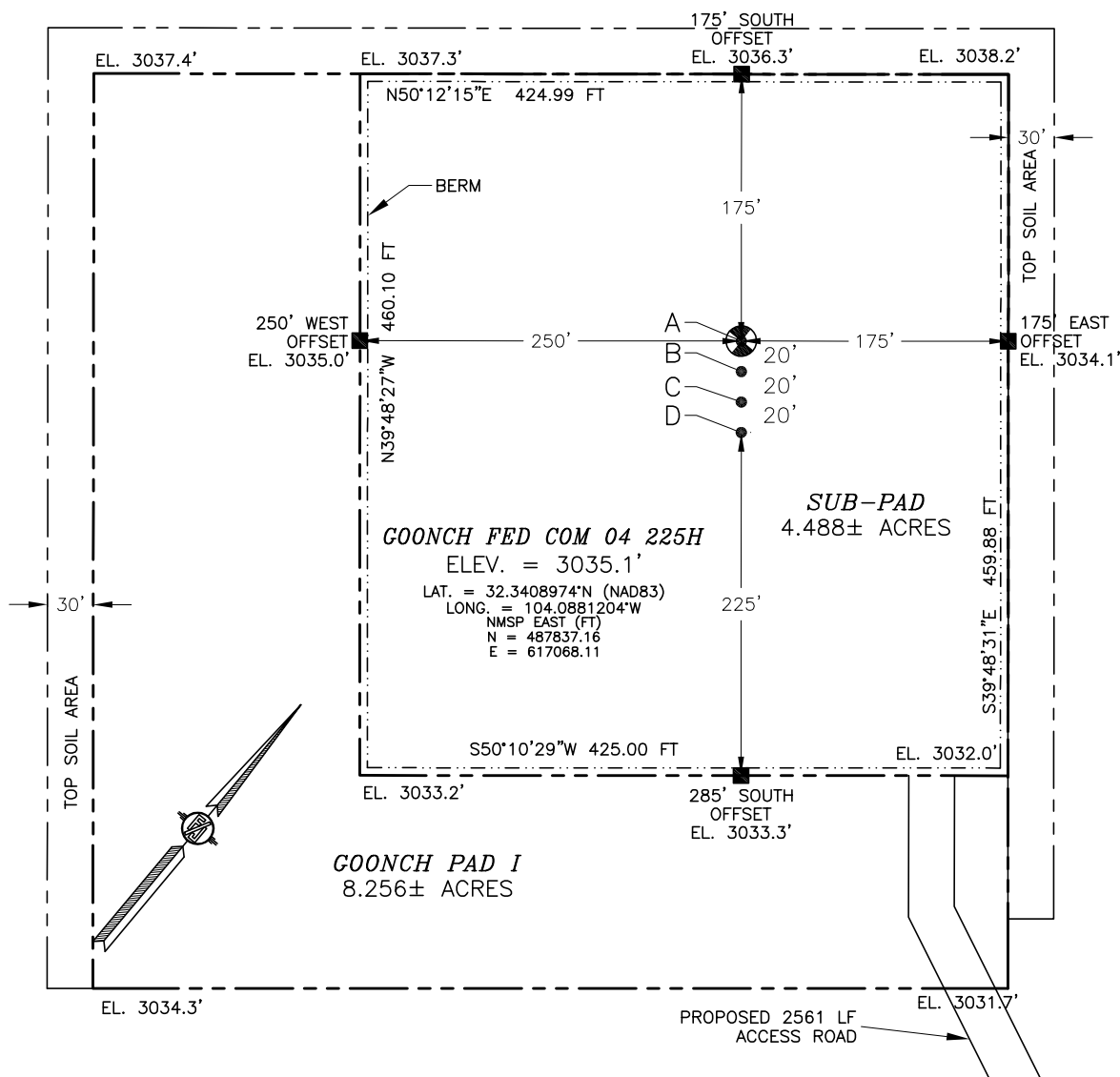

012 60 120 240

SCALE 1" = 120'

DIRECTIONS TO LOCATION

FROM STATE ROAD 31 (POTASH MINES) & CR 605 (REFINERY) GO NORTHWEST ON REFINERY ROAD APPROX 3.57 MILES TO HERRADURA BEND ROAD, TURN LEFT AND GO WEST-SOUTHWEST ON HERRADURA BEND ROAD APPROX. 0.66 OF A MILE, TURN LEFT AND GO SOUTH-SOUTHEAST APPROX. 0.59 OF A MILE TO A PROPOSED ROAD, GO SOUTHWEST-NORTHWEST 2561' TO THE SOUTHEAST PAD CORNER FOR THIS LOCATION.

I, FILIMON F. JARAMILLO, NEW MEXICO REGISTERED PROFESSIONAL SURVEYOR CERTIFY THAT I DIRECTED AND AM RESPONSIBLE FOR THIS SURVEY, THAT THIS SURVEY WAS DONE AND COMPLETED TO THE BEST OF MY KNOWLEDGE AND BELIEF AND THAT THE SURVEY MEETS THE MINIMUM STANDARDS FOR SURVEYING IN NEW MEXICO.

FILIMON F. JARAMILLO, REG. 12797

MADONNA SURVEYING, INC.

301 SOUTH CANAL
 (575) 234-3341

NOVO OIL & GAS NORTHERN DELAWARE, LLC
GOONCH FED COM 04 225H
 LOCATED 370 FT. FROM THE NORTH LINE
 AND 1317 FT. FROM THE EAST LINE OF
 SECTION 4, TOWNSHIP 23 SOUTH,
 RANGE 28 EAST, N.M.P.M.
 EDDY COUNTY, STATE OF NEW MEXICO

FEBRUARY 22, 2021

SURVEY NO. 7267D

CARLSBAD, NEW MEXICO

SECTION 4, TOWNSHIP 23 SOUTH, RANGE 28 EAST, N.M.P.M.
 EDDY COUNTY, STATE OF NEW MEXICO
 INTERIM SITE BUILD PLAN

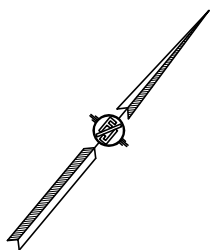
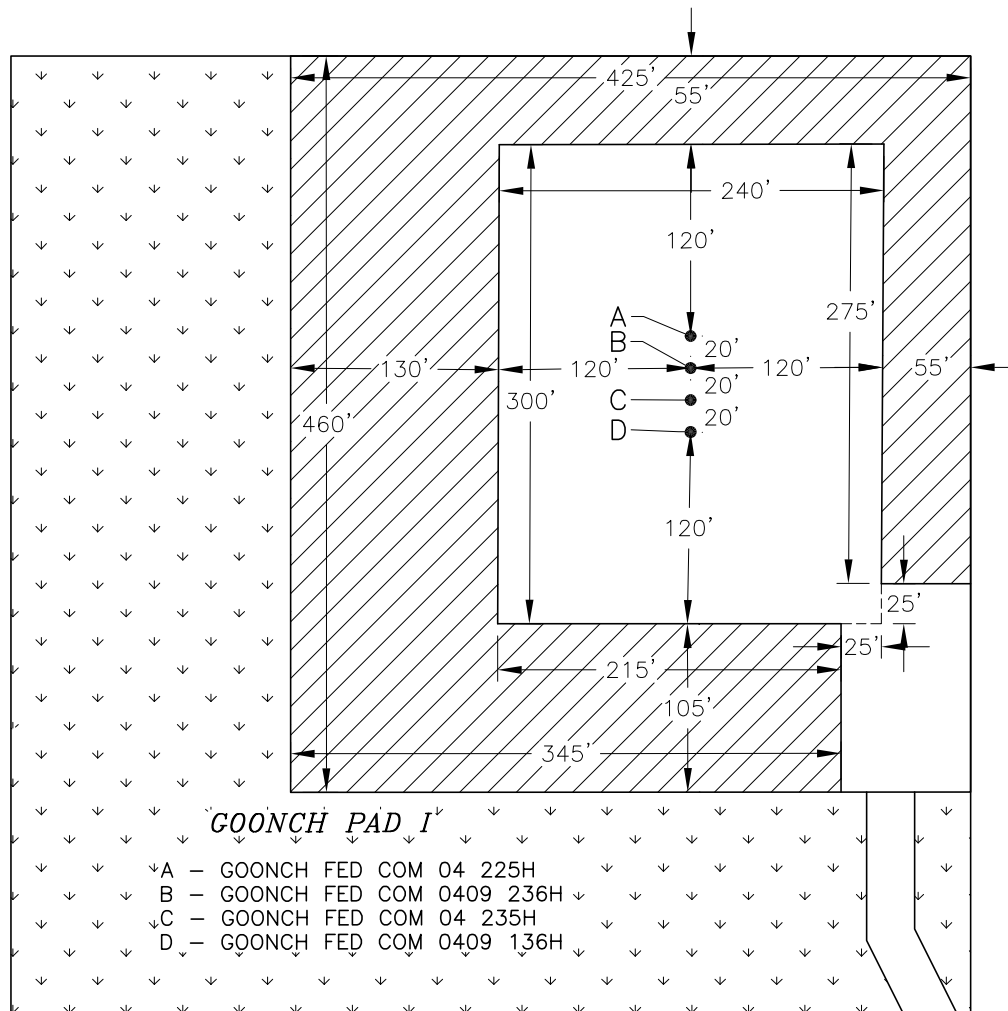

DENOTES INTERIM PAD
 RECLAMATION AREA

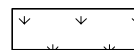

DENOTES GRADING SITE
 RECLAMATION AREA

012 60 120 240
 SCALE 1" = 120'

2.610± ACRES INTERIM PAD RECLAMATION AREA
 3.668± ACRES GRADING SITE RECLAMATION AREA
 1.978± ACRES NON-RECLAIMED AREA
 8.256± ACRES GOONCH PAD I

NOVO OIL & GAS NORTHERN DELAWARE, LLC
GOONCH FED COM 04 225H
 LOCATED 370 FT. FROM THE NORTH LINE
 AND 1317 FT. FROM THE EAST LINE OF
 SECTION 4, TOWNSHIP 23 SOUTH,
 RANGE 28 EAST, N.M.P.M.
 EDDY COUNTY, STATE OF NEW MEXICO

FEBRUARY 22, 2021

SURVEY NO. 7267D

MADRON SURVEYING, INC. 301 SOUTH CANAL
 (575) 234-3341

CARLSBAD, NEW MEXICO

SECTION 4, TOWNSHIP 23 SOUTH, RANGE 28 EAST, N.M.P.M.
 EDDY COUNTY, STATE OF NEW MEXICO
 LOCATION VERIFICATION MAP

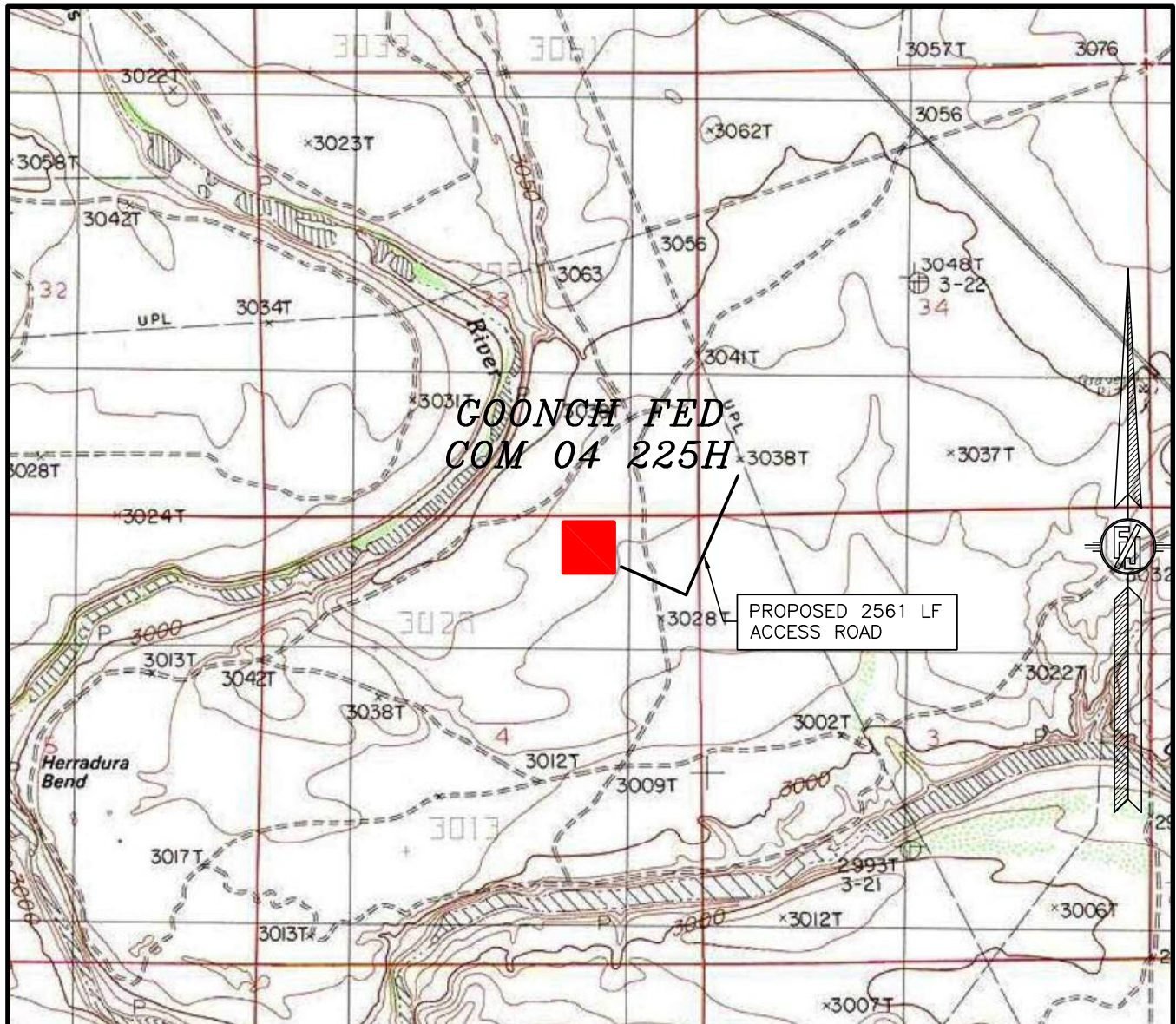

SGS/4UAD MAP:
 LOVING

NOT TO SCALE

NOVO OIL & GAS NORTHERN DELAWARE, LLC
GOONCH FED COM 04 225H
 LOCATED 370 FT. FROM THE NORTH LINE
 AND 1317 FT. FROM THE EAST LINE OF
 SECTION 4, TOWNSHIP 23 SOUTH,
 RANGE 28 EAST, N.M.P.M.
 EDDY COUNTY, STATE OF NEW MEXICO

FEBRUARY 22, 2021

MADRON SURVEYING, INC.

301 SOUTH CANAL
 (575) 234-3341

SURVEY NO. 7267D
 CARLSBAD, NEW MEXICO

SECTION 4, TOWNSHIP 23 SOUTH, RANGE 28 EAST, N.M.P.M.
 EDDY COUNTY, STATE OF NEW MEXICO
 VICINITY MAP

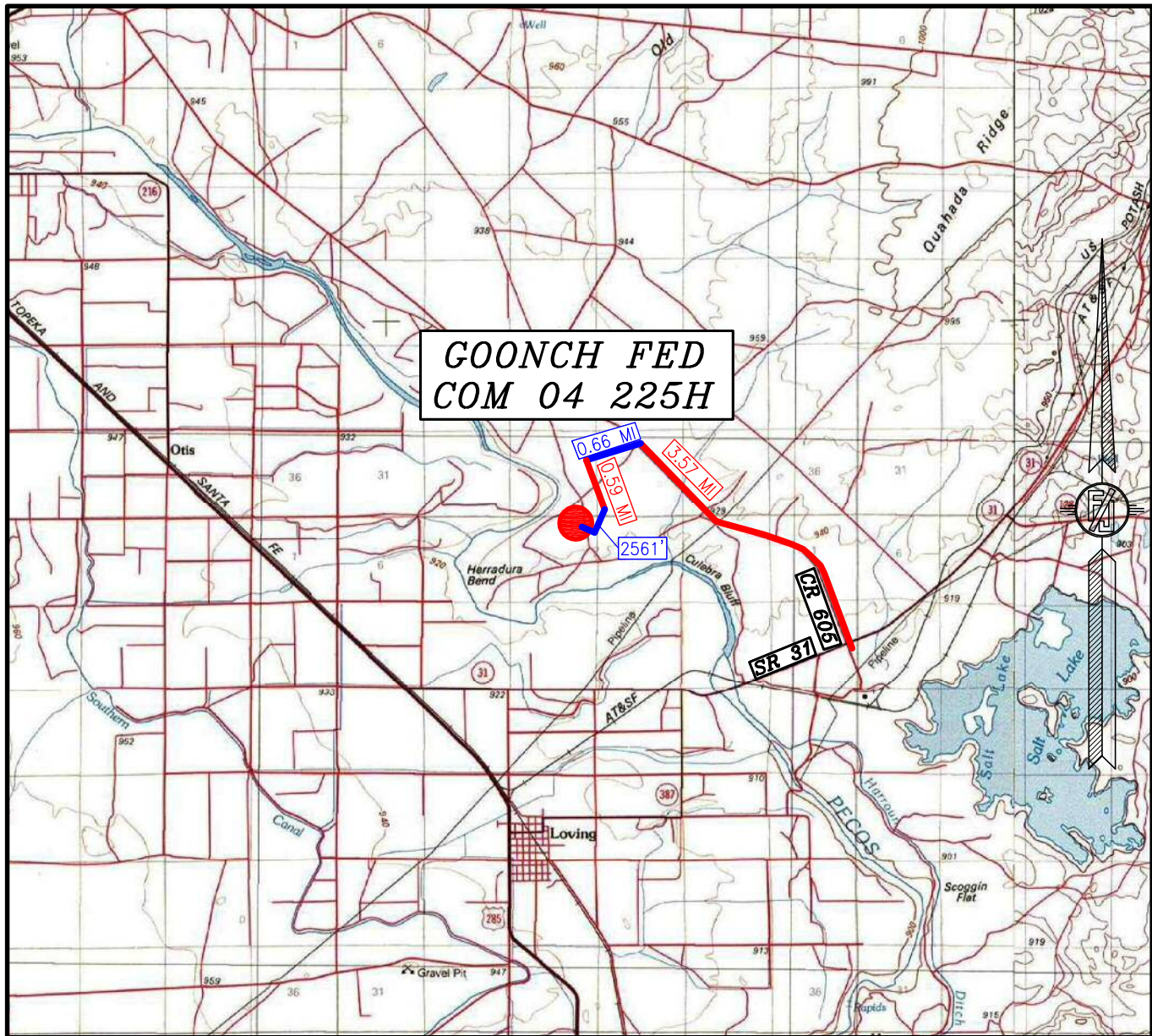

DISTANCES IN MILES

NOT TO SCALE

NOVO OIL & GAS NORTHERN DELAWARE, LLC
GOONCH FED COM 04 225H

LOCATED 370 FT. FROM THE NORTH LINE
 AND 1317 FT. FROM THE EAST LINE OF
 SECTION 4, TOWNSHIP 23 SOUTH,
 RANGE 28 EAST, N.M.P.M.
 EDDY COUNTY, STATE OF NEW MEXICO

DIRECTIONS TO LOCATION

FROM STATE ROAD 31 (POTASH MINES) & CR 605 (REFINERY) GO
 NORTHWEST ON REFINERY ROAD APPROX 3.57 MILES TO HERRADURA BEND
 ROAD, TURN LEFT AND GO WEST-SOUTHWEST ON HERRADURA BEND ROAD
 APPROX. 0.66 OF A MILE, TURN LEFT AND GO SOUTH-SOUTHEAST APPROX.
 0.59 OF A MILE TO A PROPOSED ROAD, GO SOUTHWEST-NORTHWEST 2561'
 TO THE SOUTHEAST PAD CORNER FOR THIS LOCATION.

FEBRUARY 22, 2021

MADRON SURVEYING, INC. 301 SOUTH CANAL
 (575) 234-3341

SURVEY NO. 7267D
 CARLSBAD, NEW MEXICO

SECTION 4, TOWNSHIP 23 SOUTH, RANGE 28 EAST, N.M.P.M.
 EDDY COUNTY, STATE OF NEW MEXICO
 AERIAL PHOTO



NOT TO SCALE
 AERIAL PHOTO:
 GOOGLE EARTH
 MARCH 2016

NOVO OIL & GAS NORTHERN DELAWARE, LLC
GOONCH FED COM 04 225H
 LOCATED 370 FT. FROM THE NORTH LINE
 AND 1317 FT. FROM THE EAST LINE OF
 SECTION 4, TOWNSHIP 23 SOUTH,
 RANGE 28 EAST, N.M.P.M.
 EDDY COUNTY, STATE OF NEW MEXICO

FEBRUARY 22, 2021

MADRON SURVEYING, INC.

301 SOUTH CANAL
 (575) 234-3341

SURVEY NO. 7267D
 CARLSBAD, NEW MEXICO

SECTION 4, TOWNSHIP 23 SOUTH, RANGE 28 EAST, N.M.P.M.
 EDDY COUNTY, STATE OF NEW MEXICO
 ACCESS AERIAL ROUTE MAP

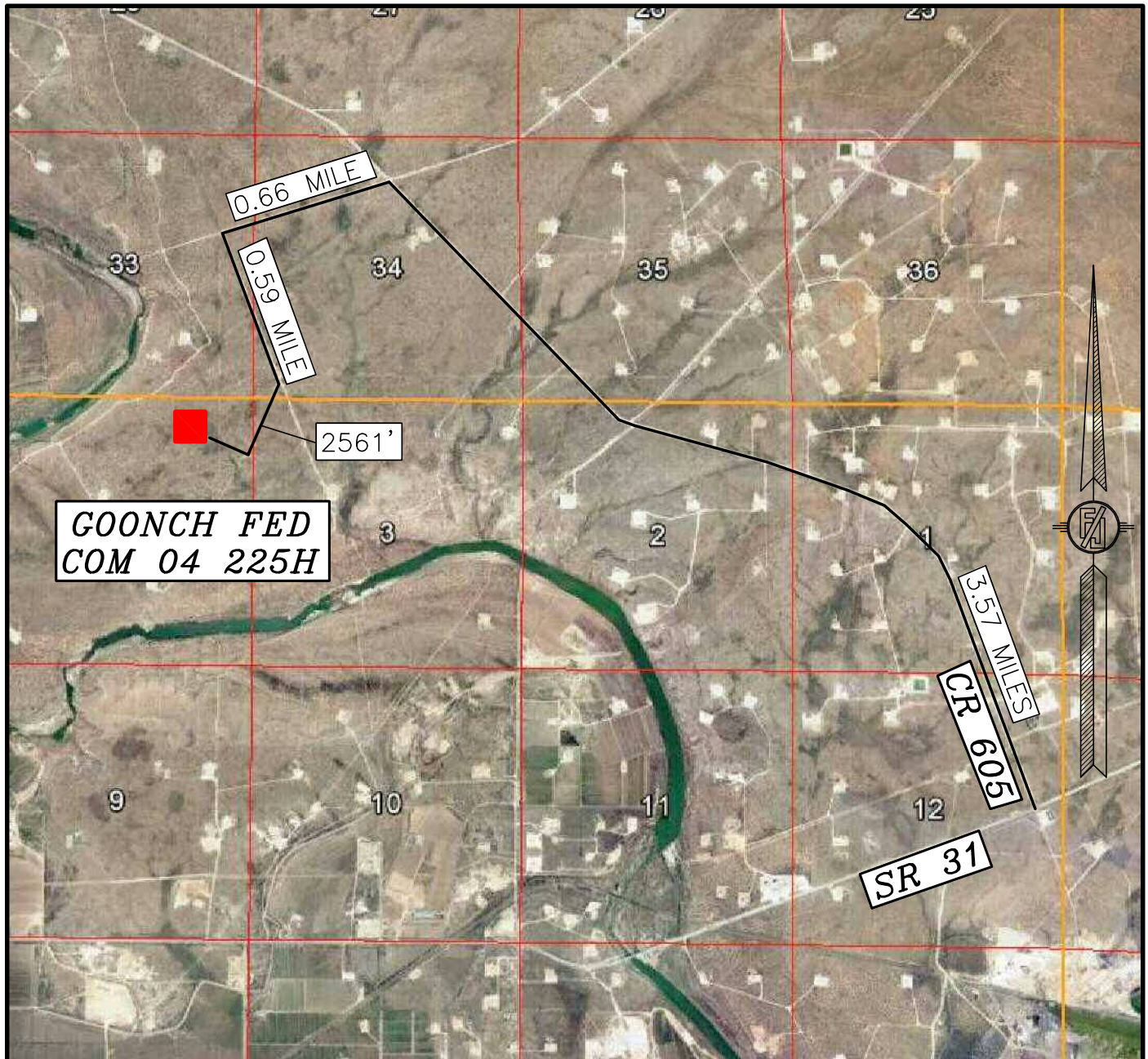

NOT TO SCALE
 AERIAL PHOTO:
 GOOGLE EARTH
 MARCH 2016

NOVO OIL & GAS NORTHERN DELAWARE, LLC
GOONCH FED COM 04 225H
 LOCATED 370 FT. FROM THE NORTH LINE
 AND 1317 FT. FROM THE EAST LINE OF
 SECTION 4, TOWNSHIP 23 SOUTH,
 RANGE 28 EAST, N.M.P.M.
 EDDY COUNTY, STATE OF NEW MEXICO

FEBRUARY 22, 2021

MADRON SURVEYING, INC.

301 SOUTH CANAL
 (575) 234-3341

SURVEY NO. 7267D
 CARLSBAD, NEW MEXICO

1-MILE MAP

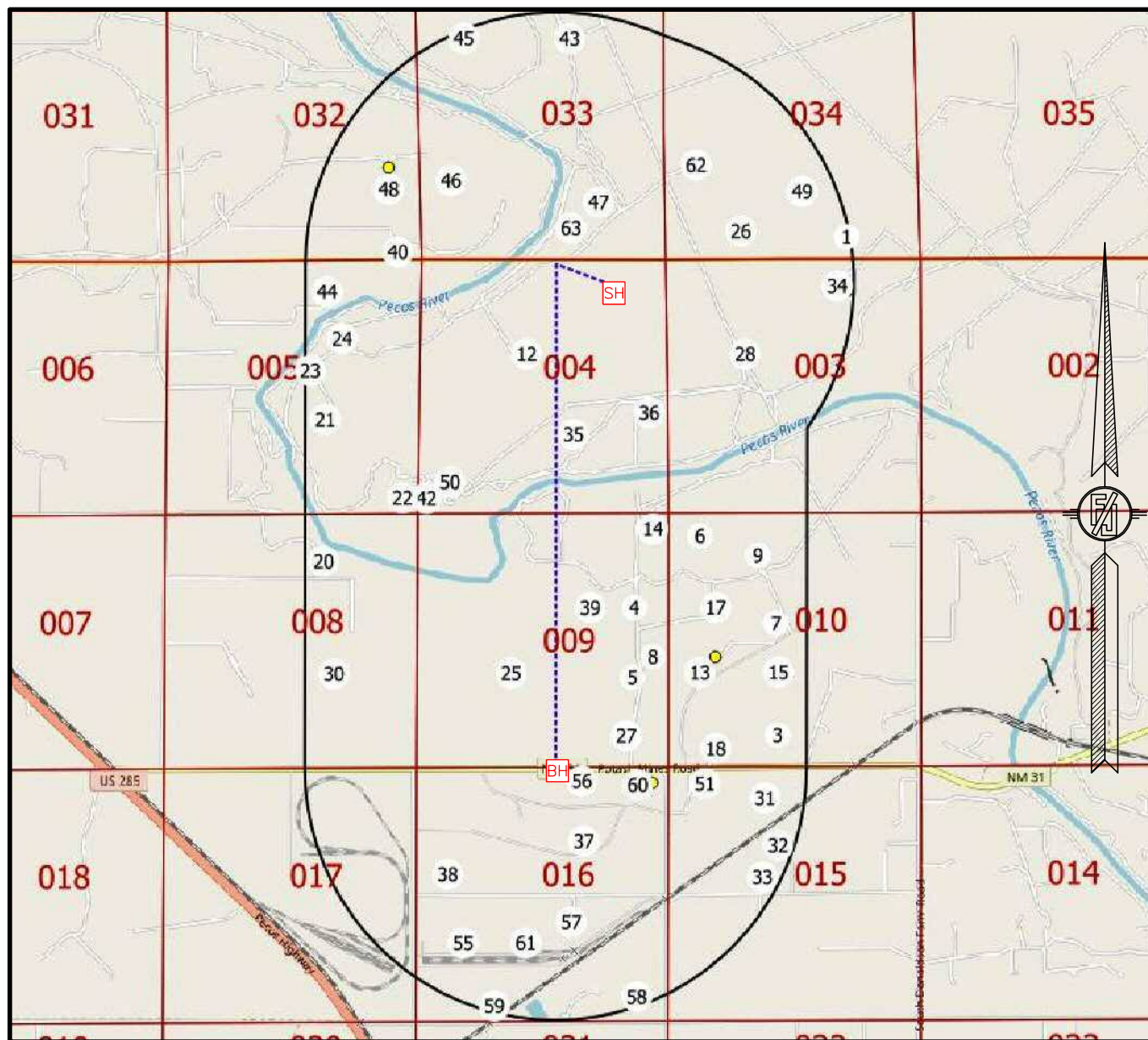

NOT TO SCALE

[SH] SURFACE LOCATION

[BH] BOTTOM OF HOLE

[XX] WELLS WITHIN 1 MILE

--- WELL PATH

— 1-MILE BOUNDARY

NOVO OIL & GAS NORTHERN DELAWARE, LLC
GOONCH FED COM 04 225H
 LOCATED 370 FT. FROM THE NORTH LINE
 AND 1317 FT. FROM THE EAST LINE OF
 SECTION 4, TOWNSHIP 23 SOUTH,
 RANGE 28 EAST, N.M.P.M.
 EDDY COUNTY, STATE OF NEW MEXICO

FEBRUARY 22, 2021

SURVEY NO. 7267D

MADRON SURVEYING, INC. 301 SOUTH CANAL
(575) 234-3341

CARLSBAD, NEW MEXICO

PLAN VIEW

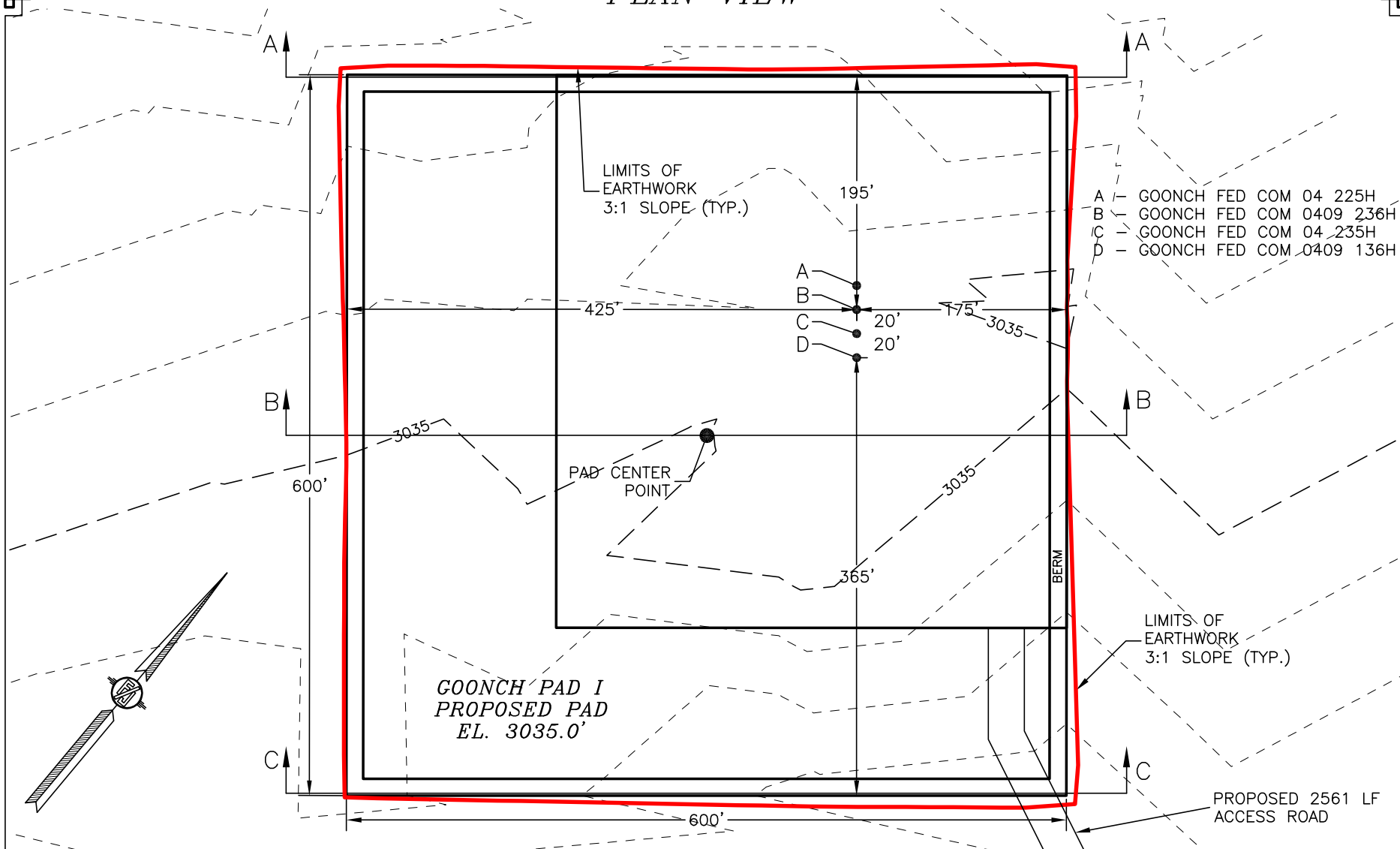

I, FILIMON F. JARAMILLO, A NEW MEXICO REGISTERED PROFESSIONAL SURVEYOR CERTIFY THAT I DIRECTED AND AM RESPONSIBLE FOR THIS SURVEY, THAT THIS SURVEY IS TRUE AND CORRECT TO THE BEST OF MY KNOWLEDGE AND BELIEF, AND THAT THIS SURVEY AND PLAT MEET THE MINIMUM STANDARDS FOR SURVEYING IN NEW MEXICO.

NOVO OIL & GAS NORTHERN DELAWARE, LLC
GRADING PLAN AND CROSS SECTIONS
FOR GOONCH FED COM 04 225H
SECTION 4, TOWNSHIP 23 SOUTH,
RANGE 28 EAST, N.M.P.M.
EDDY COUNTY, STATE OF NEW MEXICO

FEBRUARY 22, 2021

FILIMON F. JARAMILLO 12797



MADRON SURVEYING, INC.

301 SOUTH CANAL
(575) 234-3341

CARLSBAD, NEW MEXICO

CUT	FILL	NET
6849 CU. YD	7927 CU. YD	1078 CU. YD (FILL)

EARTHWORK QUANTITIES ARE ESTIMATED

SHEET 1-2
SURVEY NO. 7267D

CROSS SECTIONS

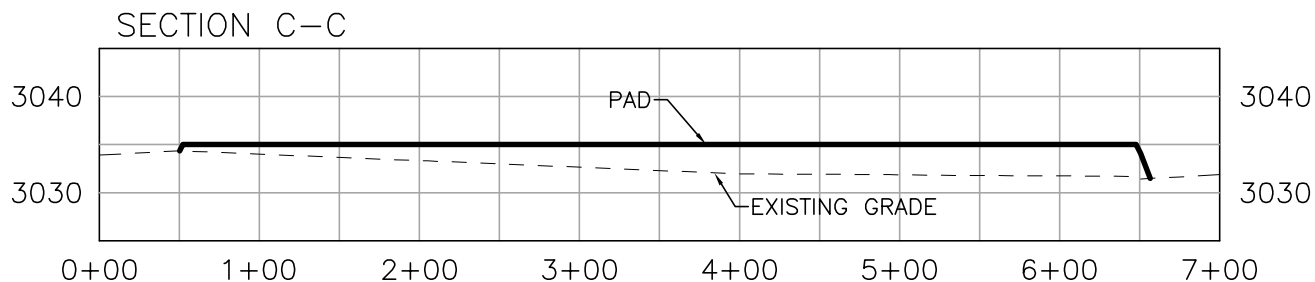
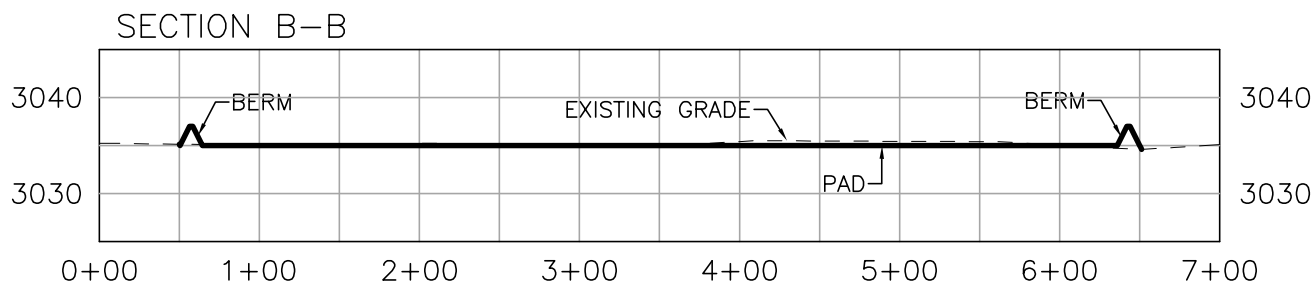
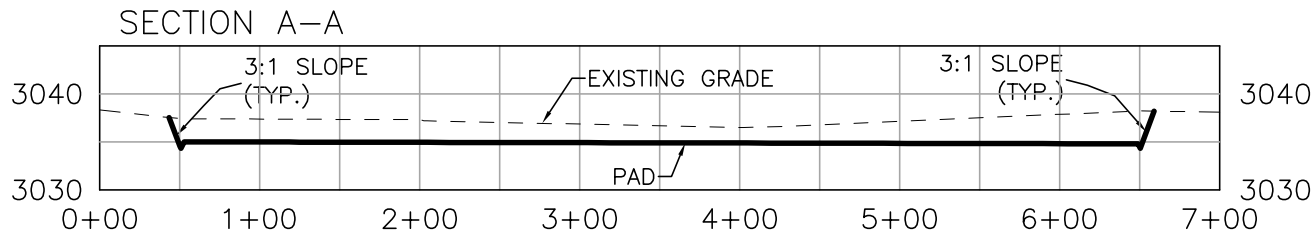

I, FILIMON F. JARAMILLO, A NEW MEXICO REGISTERED PROFESSIONAL SURVEYOR CERTIFY THAT I DIRECTED AND AM RESPONSIBLE FOR THIS SURVEY, THAT THIS SURVEY IS TRUE AND CORRECT TO THE BEST OF MY KNOWLEDGE AND BELIEF, AND THIS SURVEY AND PLAT MEET THE MINIMUM STANDARDS FOR SURVEYING IN NEW MEXICO.

FILIMON F. JARAMILLO 12797

NOVO OIL & GAS NORTHERN DELAWARE, LLC
GRADING PLAN AND CROSS SECTIONS
FOR GOONCH FED COM 04 225H
SECTION 4, TOWNSHIP 23 SOUTH,
RANGE 28 EAST, N.M.P.M.
EDDY COUNTY, STATE OF NEW MEXICO

FEBRUARY 22, 2021

301 SOUTH CANAL
(575) 234-3341

012 60 120 240
SCALE 1" = 120' - 1" = 20' VER

CUT	FILL	NET
6849 CU. YD	7927 CU. YD	1078 CU. YD (FILL)

EARTHWORK QUANTITIES ARE ESTIMATED

SHEET 2-2
SURVEY NO. 7267D

MADRON SURVEYING, INC. CARLSBAD, NEW MEXICO

NOVO OIL & GAS NORTHERN DELAWARE, LLC
CENTERLINE SURVEY OF AN ACCESS ROAD CROSSING
SECTION 34, TOWNSHIP 22 SOUTH, RANGE 28 EAST, N.M.P.M.
EDDY COUNTY, STATE OF NEW MEXICO
FEBRUARY 22, 2021

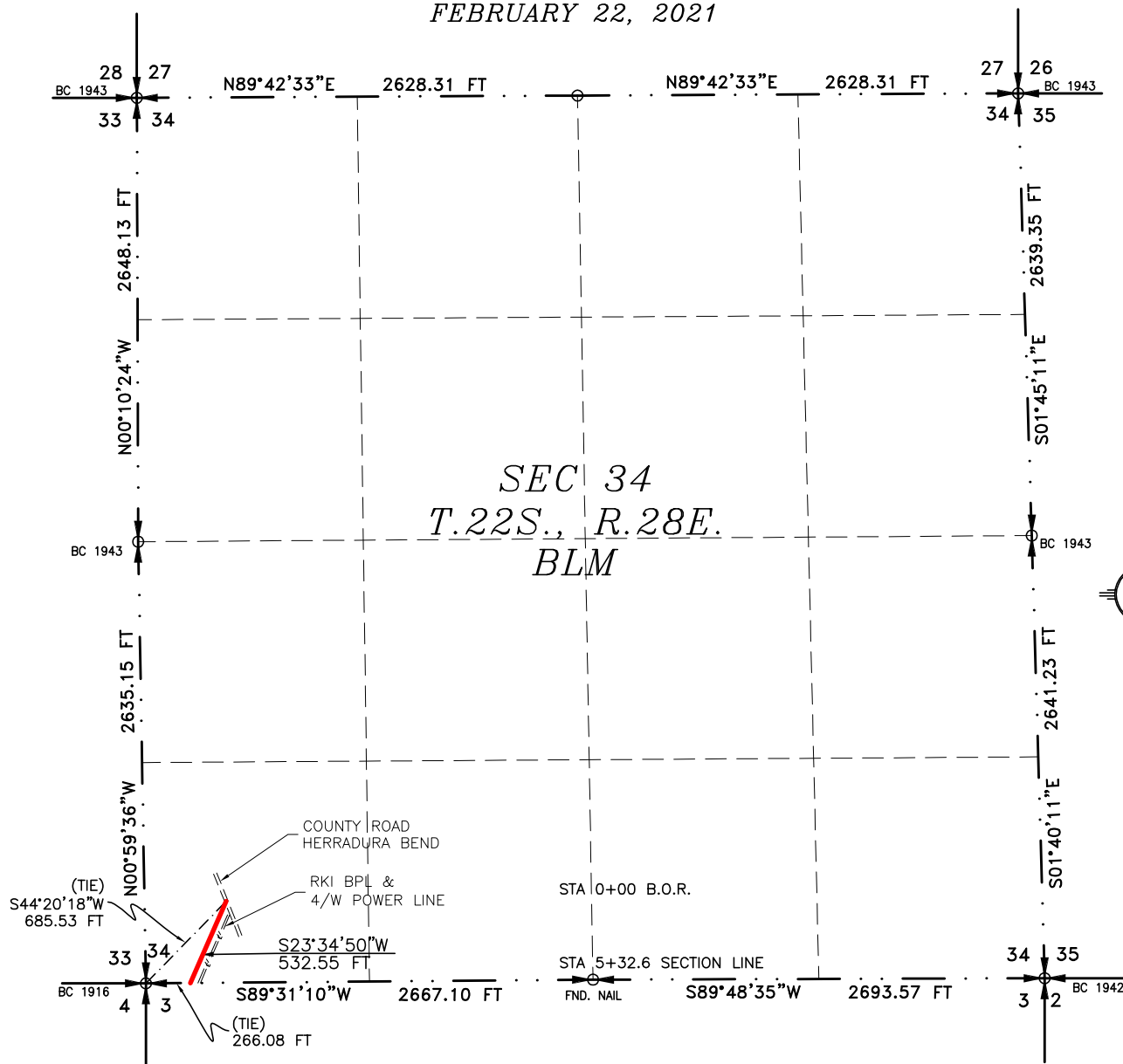

1000 0 1000

Scale: 1" = 1000'

SHEET: 1-6

MADRON SURVEYING, INC. 301 SOUTH 2ND AVE. CARLSBAD, NEW MEXICO
(575) 231-5361

SURVEY NO. 7267D

301 SOUTH CAM
(575) 251-334

ACCESS ROAD PLAT

ACCESS ROAD TO THE GOONCH PAD I

(GOONCH FED COM 0409 236H, 136H, AND GOONCH FED COM 04 235H, 225H)

NOVO OIL & GAS NORTHERN DELAWARE, LLC
CENTERLINE SURVEY OF AN ACCESS ROAD CROSSING
SECTION 34, TOWNSHIP 22 SOUTH, RANGE 28 EAST, N.M.P.M.
EDDY COUNTY, STATE OF NEW MEXICO
FEBRUARY 22, 2021

DESCRIPTION

A STRIP OF LAND 30 FEET WIDE CROSSING BUREAU OF LAND MANAGEMENT LAND IN SECTION 34, TOWNSHIP 22 SOUTH, RANGE 28 EAST, N.M.P.M., EDDY COUNTY, STATE OF NEW MEXICO AND BEING 15 FEET EACH SIDE OF THE FOLLOWING DESCRIBED CENTERLINE SURVEY:

BEGINNING AT A POINT WITHIN THE SW/4 SW/4 OF SAID SECTION 34, TOWNSHIP 22 SOUTH, RANGE 28 EAST, N.M.P.M., WHENCE THE SOUTHWEST CORNER OF SAID SECTION 34, TOWNSHIP 22 SOUTH, RANGE 28 EAST, N.M.P.M. BEARS S44°20'18"W, A DISTANCE OF 685.53 FEET;
 THENCE S23°34'50"W A DISTANCE OF 532.55 FEET THE TERMINUS OF THIS CENTERLINE SURVEY, WHENCE THE SOUTHWEST CORNER OF SAID SECTION 34, TOWNSHIP 22 SOUTH, RANGE 28 EAST, N.M.P.M. BEARS S89°31'10"W, A DISTANCE OF 266.08 FEET;

SAID STRIP OF LAND BEING 532.55 FEET OR 32.28 RODS IN LENGTH, CONTAINING 0.367 ACRES MORE OR LESS AND BEING ALLOCATED BY FORTIES AS FOLLOWS:

SW/4 SW/4 532.55 L.F. 32.28 RODS 0.367 ACRES

SURVEYOR CERTIFICATE

I, FILIMON F. JARAMILLO, A NEW MEXICO PROFESSIONAL SURVEYOR NO. 12797, HEREBY CERTIFY THAT I HAVE CONDUCTED AND AM RESPONSIBLE FOR THIS SURVEY, THAT THIS SURVEY IS TRUE AND CORRECT TO THE BEST OF MY KNOWLEDGE AND BELIEF, AND THAT THIS SURVEY AND PLAT MEET THE MINIMUM STANDARDS FOR LAND SURVEYING IN THE STATE OF NEW MEXICO.

IN WITNESS WHEREOF, THIS CERTIFICATE IS EXECUTED AT CARLSBAD,
 NEW MEXICO, THIS 22 DAY OF MARCH 2021

FILIMON F. JARAMILLO PLS. 12797
 NEW MEXICO PROFESSIONAL SURVEYOR

MADRON SURVEYING, INC.
 301 SOUTH CANAL
 CARLSBAD, NEW MEXICO 88220
 Phone (575) 234-3341

GENERAL NOTES

- 1.) THE INTENT OF THIS ROUTE SURVEY IS TO ACQUIRE AN EASEMENT.
- 2.) BASIS OF BEARING AND DISTANCE IS NMSP EAST (NAD83) MODIFIED TO SURFACE COORDINATES. NAD 83 (FEET) AND NAVD 88 (FEET) COORDINATE SYSTEMS USED IN THE SURVEY.

SHEET: 2-6

MADRON SURVEYING, INC. 301 SOUTH CANAL CARLSBAD, NEW MEXICO 88220
 (575) 234-3341

SURVEY NO. 7267D

NOVO OIL & GAS NORTHERN DELAWARE, LLC
CENTERLINE SURVEY OF AN ACCESS ROAD CROSSING
SECTION 3, TOWNSHIP 23 SOUTH, RANGE 28 EAST, N.M.P.M.
EDDY COUNTY, STATE OF NEW MEXICO
FEBRUARY 22, 2021

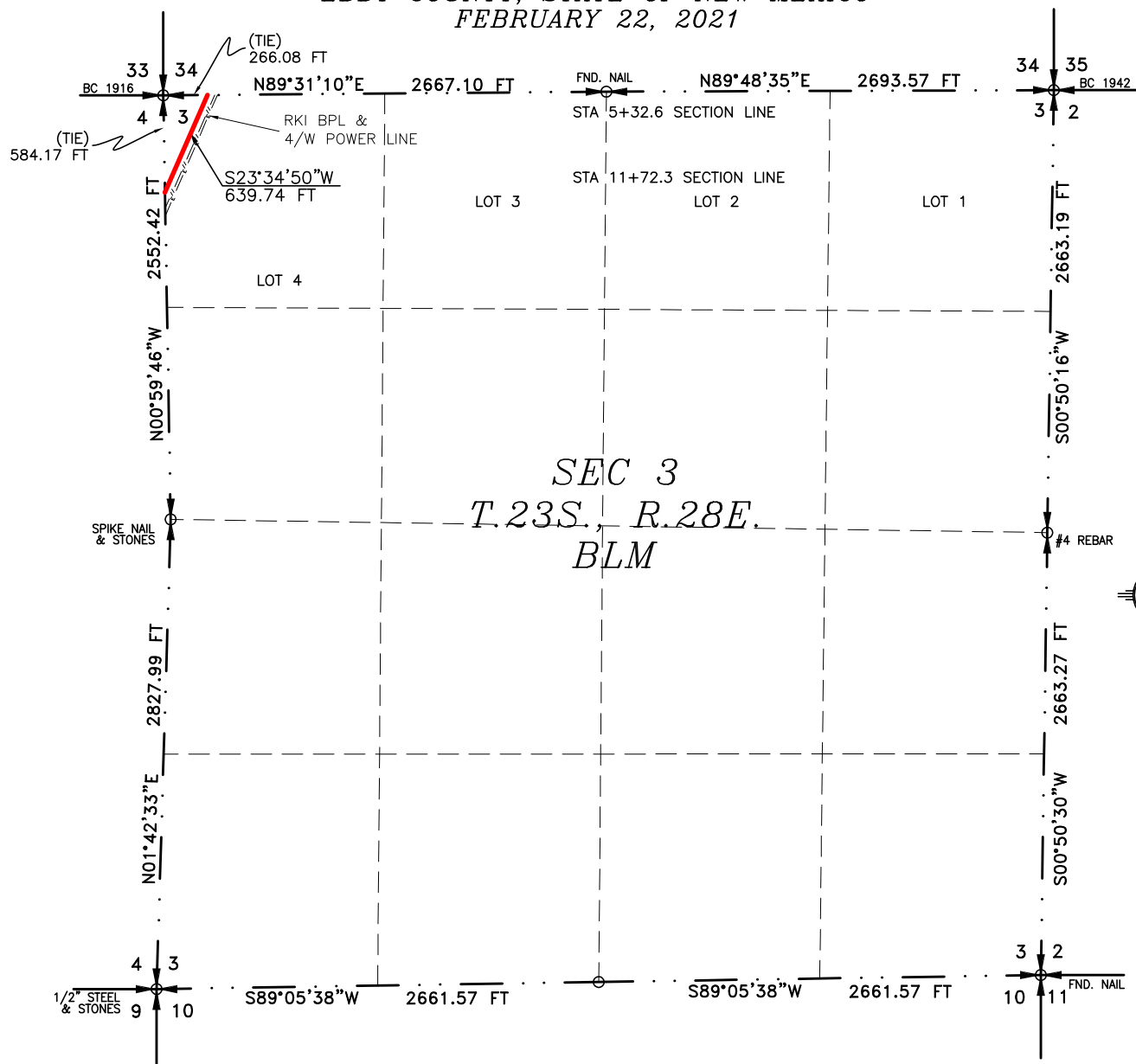

1000 0 1000

Scale: 1" = 1000'

SHEET: 3-6

MADRON SURVEYING, INC. 301 SOUTH 2ND AVE. CARLSBAD, NEW MEXICO
(575) 231-5361

SURVEY NO. 7267D

ACCESS ROAD PLAT

ACCESS ROAD TO THE GOONCH PAD I

(GOONCH FED COM 0409 236H, 136H, AND GOONCH FED COM 04 235H, 225H)

NOVO OIL & GAS NORTHERN DELAWARE, LLC
CENTERLINE SURVEY OF AN ACCESS ROAD CROSSING
SECTION 3, TOWNSHIP 23 SOUTH, RANGE 28 EAST, N.M.P.M.
EDDY COUNTY, STATE OF NEW MEXICO
FEBRUARY 22, 2021

DESCRIPTION

A STRIP OF LAND 30 FEET WIDE CROSSING BUREAU OF LAND MANAGEMENT LAND IN SECTION 3, TOWNSHIP 23 SOUTH, RANGE 28 EAST, N.M.P.M., EDDY COUNTY, STATE OF NEW MEXICO AND BEING 15 FEET EACH SIDE OF THE FOLLOWING DESCRIBED CENTERLINE SURVEY:

BEGINNING AT A POINT WITHIN LOT 4 OF SAID SECTION 3, TOWNSHIP 23 SOUTH, RANGE 28 EAST, N.M.P.M., WHENCE THE NORTHWEST CORNER OF SAID SECTION 3, TOWNSHIP 23 SOUTH, RANGE 28 EAST, N.M.P.M. BEARS S89°31'10"W, A DISTANCE OF 266.08 FEET; THENCE S23°34'50"W A DISTANCE OF 639.74 FEET THE TERMINUS OF THIS CENTERLINE SURVEY, WHENCE THE NORTHWEST CORNER OF SAID SECTION 3, TOWNSHIP 23 SOUTH, RANGE 28 EAST, N.M.P.M. BEARS N00°59'46"W, A DISTANCE OF 584.17 FEET;

SAID STRIP OF LAND BEING 639.74 FEET OR 38.77 RODS IN LENGTH, CONTAINING 0.441 ACRES MORE OR LESS AND BEING ALLOCATED BY FORTIES AS FOLLOWS:

LOT 4 639.74 L.F. 38.77 RODS 0.441 ACRES

SURVEYOR CERTIFICATE

I, FILIMON F. JARAMILLO, A NEW MEXICO PROFESSIONAL SURVEYOR NO. 12797, HEREBY CERTIFY THAT I HAVE CONDUCTED AND AM RESPONSIBLE FOR THIS SURVEY, THAT THIS SURVEY IS TRUE AND CORRECT TO THE BEST OF MY KNOWLEDGE AND BELIEF, AND THAT THIS SURVEY AND PLAT MEET THE MINIMUM STANDARDS FOR LAND SURVEYING IN THE STATE OF NEW MEXICO.

IN WITNESS WHEREOF, THIS CERTIFICATE IS EXECUTED AT CARLSBAD,

NEW MEXICO, THIS 15TH DAY OF MARCH 2021

GENERAL NOTES

1.) THE INTENT OF THIS ROUTE SURVEY IS TO ACQUIRE AN EASEMENT.

2.) BASIS OF BEARING AND DISTANCE IS NMSP EAST (NAD83) MODIFIED TO SURFACE COORDINATES. NAD 83 (FEET) AND NAVD 88 (FEET) COORDINATE SYSTEMS USED IN THE SURVEY.

SHEET: 4-6

MADRON SURVEYING, INC. 301 SOUTH CANAL CARLSBAD, NEW MEXICO 88220
 (575) 234-3341

SURVEY NO. 7267D

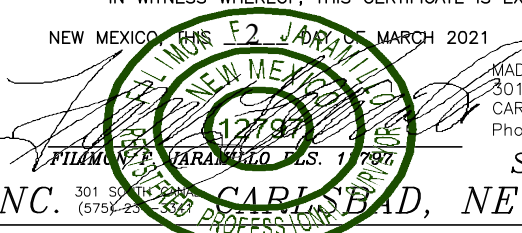

ACCESS ROAD PLAT

ACCESS ROAD TO THE GOONCH PAD I

(GOONCH FED COM 0409 236H, 136H, AND GOONCH FED COM 04 235H, 225H)

NOVO OIL & GAS NORTHERN DELAWARE, LLC
CENTERLINE SURVEY OF AN ACCESS ROAD CROSSING
SECTION 4, TOWNSHIP 23 SOUTH, RANGE 28 EAST, N.M.P.M.
EDDY COUNTY, STATE OF NEW MEXICO
FEBRUARY 22, 2021

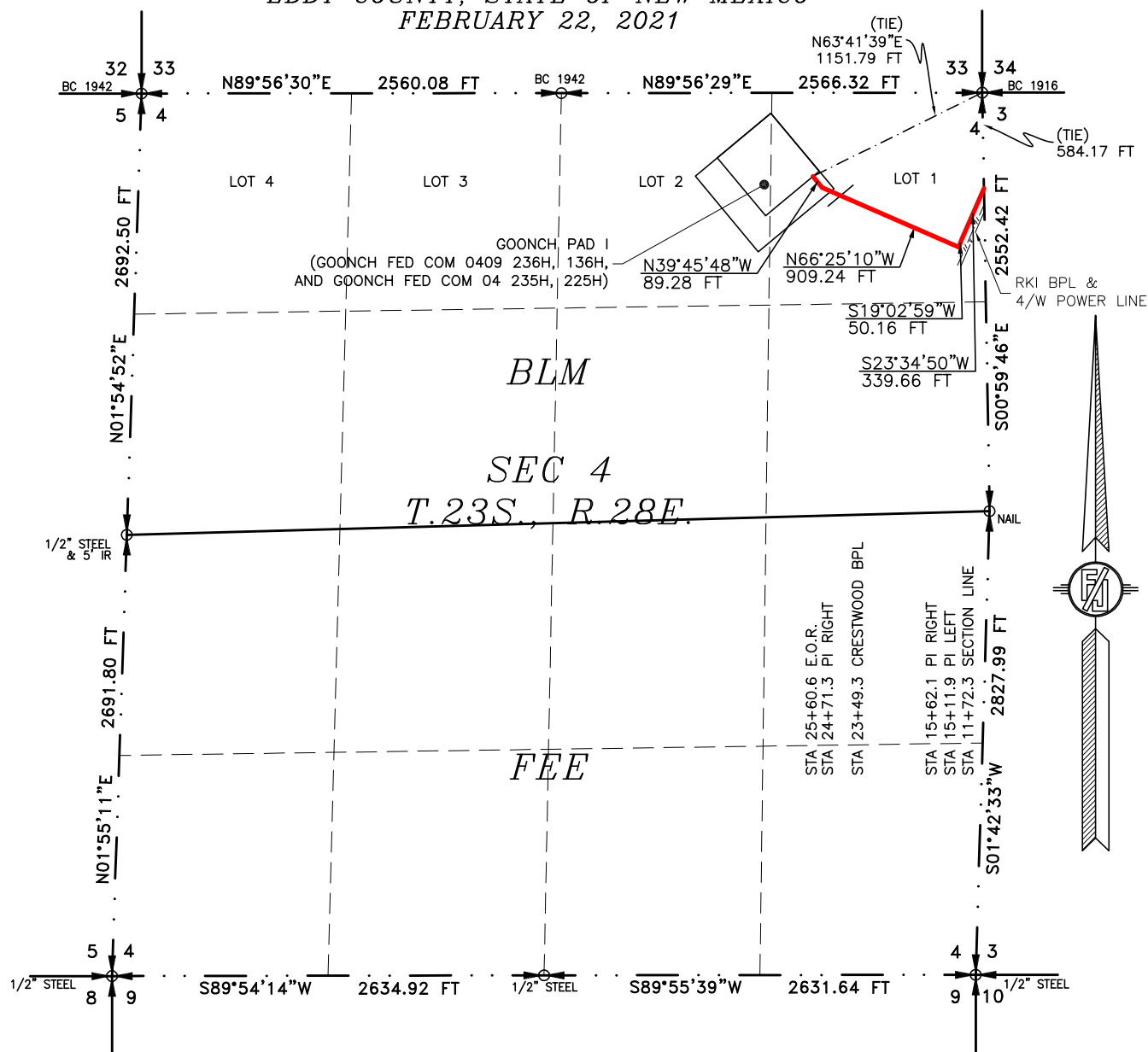

SEE NEXT SHEET (6-6) FOR DESCRIPTION

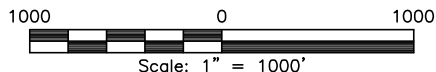
**GENERAL NOTES**

1.) THE INTENT OF THIS ROUTE SURVEY IS TO ACQUIRE AN EASEMENT.

2.) BASIS OF BEARING AND DISTANCE IS NMSP EAST (NAD83) MODIFIED TO SURFACE COORDINATES. NAD 83 (FEET) AND NAVD 88 (FEET) COORDINATE SYSTEMS USED IN THE SURVEY.

SHEET: 5-6

MADRON SURVEYING, INC.

SURVEYOR CERTIFICATE

I, FILIMON F. JARAMILLO, A NEW MEXICO PROFESSIONAL SURVEYOR NO. 12797, HEREBY CERTIFY THAT I HAVE CONDUCTED AND AM RESPONSIBLE FOR THIS SURVEY, THAT THIS SURVEY IS TRUE AND CORRECT TO THE BEST OF MY KNOWLEDGE AND BELIEF, AND THAT THIS SURVEY AND PLAT MEET THE MINIMUM STANDARDS FOR LAND SURVEYING IN THE STATE OF NEW MEXICO.

IN WITNESS WHEREOF, THIS CERTIFICATE IS EXECUTED AT CARLSBAD,

NEW MEXICO, THIS 22 DAY OF MARCH 2021

FILIMON F. JARAMILLO
 12797
 NEW MEXICO
 PROFESSIONAL SURVEYOR

MADRON SURVEYING, INC.
 301 SOUTH CANAL
 CARLSBAD, NEW MEXICO 88220
 Phone (575) 234-3341

SURVEY NO. 7267D

CARLSBAD, NEW MEXICO

ACCESS ROAD PLAT

ACCESS ROAD TO THE GOONCH PAD I

(GOONCH FED COM 0409 236H, 136H, AND GOONCH FED COM 04 235H, 225H)

NOVO OIL & GAS NORTHERN DELAWARE, LLC
CENTERLINE SURVEY OF AN ACCESS ROAD CROSSING
SECTION 4, TOWNSHIP 23 SOUTH, RANGE 28 EAST, N.M.P.M.
EDDY COUNTY, STATE OF NEW MEXICO
FEBRUARY 22, 2021

DESCRIPTION

A STRIP OF LAND 30 FEET WIDE CROSSING BUREAU OF LAND MANAGEMENT LAND IN SECTION 4, TOWNSHIP 23 SOUTH, RANGE 28 EAST, N.M.P.M., EDDY COUNTY, STATE OF NEW MEXICO AND BEING 15 FEET EACH SIDE OF THE FOLLOWING DESCRIBED CENTERLINE SURVEY:

BEGINNING AT A POINT WITHIN LOT 1 OF SAID SECTION 4, TOWNSHIP 23 SOUTH, RANGE 28 EAST, N.M.P.M., WHENCE THE NORTHEAST CORNER OF SAID SECTION 4, TOWNSHIP 23 SOUTH, RANGE 28 EAST, N.M.P.M. BEARS N00°59'46"W, A DISTANCE OF 584.17 FEET;
 THENCE S23°34'50"W A DISTANCE OF 339.66 FEET TO AN ANGLE POINT OF THE LINE HEREIN DESCRIBED;
 THENCE S19°02'59"W A DISTANCE OF 50.16 FEET TO AN ANGLE POINT OF THE LINE HEREIN DESCRIBED;
 THENCE N66°25'10"W A DISTANCE OF 909.24 FEET TO AN ANGLE POINT OF THE LINE HEREIN DESCRIBED;
 THENCE N39°45'48"W A DISTANCE OF 89.28 FEET THE TERMINUS OF THIS CENTERLINE SURVEY, WHENCE THE NORTHEAST CORNER OF SAID SECTION 4, TOWNSHIP 23 SOUTH, RANGE 28 EAST, N.M.P.M. BEARS N63°41'39"E, A DISTANCE OF 1151.79 FEET;

SAID STRIP OF LAND BEING 1388.34 FEET OR 84.14 RODS IN LENGTH, CONTAINING 0.956 ACRES MORE OR LESS AND BEING ALLOCATED BY FORTIES AS FOLLOWS:

LOT 1 1388.34 L.F. 84.14 RODS 0.956 ACRES

SURVEYOR CERTIFICATE

I, FILIMON F. JARAMILLO, A NEW MEXICO PROFESSIONAL SURVEYOR NO. 12797, HEREBY CERTIFY THAT I HAVE CONDUCTED AND AM RESPONSIBLE FOR THIS SURVEY, THAT THIS SURVEY IS TRUE AND CORRECT TO THE BEST OF MY KNOWLEDGE AND BELIEF, AND THAT THIS SURVEY AND PLAT MEET THE MINIMUM STANDARDS FOR LAND SURVEYING IN THE STATE OF NEW MEXICO.

IN WITNESS WHEREOF, THIS CERTIFICATE IS EXECUTED AT CARLSBAD,

NEW MEXICO, THIS 12TH DAY OF MARCH 2021

GENERAL NOTES

1.) THE INTENT OF THIS ROUTE SURVEY IS TO ACQUIRE AN EASEMENT.

2.) BASIS OF BEARING AND DISTANCE IS NMSP EAST (NAD83) MODIFIED TO SURFACE COORDINATES. NAD 83 (FEET) AND NAVD 88 (FEET) COORDINATE SYSTEMS USED IN THE SURVEY.

SHEET: 6-6

MADRON SURVEYING, INC. 301 SOUTH CANAL CARLSBAD, NEW MEXICO 88220
 (575) 234-3341

SURVEY NO. 7267D

FILIMON F. JARAMILLO PLS. 12797
 NEW MEXICO PROFESSIONAL SURVEYOR

District I
1625 N. French Dr., Hobbs, NM 88240
Phone:(575) 393-6161 Fax:(575) 393-0720
District II
811 S. First St., Artesia, NM 88210
Phone:(575) 748-1283 Fax:(575) 748-9720
District III
1000 Rio Brazos Rd., Aztec, NM 87410
Phone:(505) 334-6178 Fax:(505) 334-6170
District IV
1220 S. St Francis Dr., Santa Fe, NM 87505
Phone:(505) 476-3470 Fax:(505) 476-3462

State of New Mexico
Energy, Minerals and Natural Resources
Oil Conservation Division
1220 S. St Francis Dr.
Santa Fe, NM 87505

COMMENTS

Action 27695

COMMENTS

Operator: NOVO OIL & GAS NORTHERN DELAWARE, LLC 1001 West Wilshire Blvd Oklahoma City, OK 73116	OGRID: 372920
	Action Number: 27695
	Action Type: [C-103] NOI Change of Plans (C-103A)

COMMENTS

Created By	Comment	Comment Date
kpickford	KP GEO Review 5/13/2021	5/13/2021

District I
1625 N. French Dr., Hobbs, NM 88240
Phone:(575) 393-6161 Fax:(575) 393-0720
District II
811 S. First St., Artesia, NM 88210
Phone:(575) 748-1283 Fax:(575) 748-9720
District III
1000 Rio Brazos Rd., Aztec, NM 87410
Phone:(505) 334-6178 Fax:(505) 334-6170
District IV
1220 S. St Francis Dr., Santa Fe, NM 87505
Phone:(505) 476-3470 Fax:(505) 476-3462

State of New Mexico
Energy, Minerals and Natural Resources
Oil Conservation Division
1220 S. St Francis Dr.
Santa Fe, NM 87505

CONDITIONS

Action 27695

CONDITIONS

Operator: NOVO OIL & GAS NORTHERN DELAWARE, LLC 1001 West Wilshire Blvd Oklahoma City, OK 73116	OGRID: 372920
	Action Number: 27695
	Action Type: [C-103] NOI Change of Plans (C-103A)

CONDITIONS

Created By	Condition	Condition Date
kpickford	Adhere to previous NMOCD conditions of approval.	5/13/2021