

Submit Copy To Appropriate District  
Office  
District I – (575) 393-6161  
1625 N. French Dr., Hobbs, NM 88240  
District II – (575) 748-1283  
811 S. First St., Artesia, NM 88210  
District III – (505) 334-6178  
1000 Rio Brazos Rd., Aztec, NM 87410  
District IV – (505) 476-3460  
1220 S. St. Francis Dr., Santa Fe, NM  
87505

State of New Mexico  
Energy, Minerals and Natural Resources

Form C-103  
Revised July 18, 2013

OIL CONSERVATION DIVISION  
1220 South St. Francis Dr.  
Santa Fe, NM 87505

WELL API NO. 30-039-24807
5. Indicate Type of Lease STATE <input checked="" type="checkbox"/> FEE <input type="checkbox"/>
6. State Oil & Gas Lease No. E-2893
7. Lease Name or Unit Agreement Name San Juan 29-6 Unit SWD
8. Well Number 301
9. OGRID Number 372171
10. Pool name or Wildcat SWD; Morrison Bluff Entrada

<p><b>SUNDRY NOTICES AND REPORTS ON WELLS</b> (DO NOT USE THIS FORM FOR PROPOSALS TO DRILL OR TO DEEPEN OR PLUG BACK TO A DIFFERENT RESERVOIR. USE "APPLICATION FOR PERMIT" (FORM C-101) FOR SUCH PROPOSALS.)</p>	
1. Type of Well: Oil Well <input type="checkbox"/> Gas Well <input checked="" type="checkbox"/> Other	
2. Name of Operator HILCORP ENERGY COMPANY	
3. Address of Operator 382 Road 3100, Aztec, NM 87410	
4. Well Location Unit Letter <u>P</u> : <u>350</u> feet from the <u>South</u> line and <u>350</u> feet from the <u>East</u> line Section <u>2</u> Township <u>29N</u> Range <u>06W</u> NMPM Rio Arriba County	
11. Elevation (Show whether DR, RKB, RT, GR, etc.) 6434'	

12. Check Appropriate Box to Indicate Nature of Notice, Report or Other Data

NOTICE OF INTENTION TO:	SUBSEQUENT REPORT OF:
PERFORM REMEDIAL WORK <input type="checkbox"/>	REMEDIAL WORK <input type="checkbox"/>
TEMPORARILY ABANDON <input type="checkbox"/>	ALTERING CASING <input type="checkbox"/>
PULL OR ALTER CASING <input type="checkbox"/>	COMMENCE DRILLING OPNS. <input type="checkbox"/>
DOWNHOLE COMMINGLE <input type="checkbox"/>	P AND A <input type="checkbox"/>
CLOSED-LOOP SYSTEM <input type="checkbox"/>	CASING/CEMENT JOB <input type="checkbox"/>
OTHER: <input type="checkbox"/>	OTHER: <input type="checkbox"/>

13. Describe proposed or completed operations. (Clearly state all pertinent details, and give pertinent dates, including estimated date of starting any proposed work). SEE RULE 19.15.7.14 NMAC. For Multiple Completions: Attach wellbore diagram of proposed completion or recompletion.

See attached procedure.

Spud Date:

Rig Release Date:

I hereby certify that the information above is true and complete to the best of my knowledge and belief.

SIGNATURE Kandis Roland TITLE Operations/Regulatory Technician – Sr. DATE 4/28/2021

Type or print name Kandis Roland E-mail address: kroland@hilcorp.com PHONE: (505) 324-5149

**For State Use Only**

APPROVED BY: \_\_\_\_\_ TITLE \_\_\_\_\_ DATE \_\_\_\_\_

Conditions of Approval (if any):



**Hilcorp Energy Company  
San Juan 29-6 Unit 301SWD**

**MIT - Notice of Intent  
API #:3003924807**

**PROCEDURE**

1. Hold a pre-job safety meeting prior to beginning all operations or during a change in operational scope or initiation of SIMOPs.  
Properly document all operations via the JSA process. Insure that all personnel on sight abide by HEC safety protocol, including PPE, housekeeping, and procedures. Comply with all NMOCD, BLM, and HEC safety and environmental regulations. Verify there is no H2S present prior to beginning operations. If H2S is present, take the necessary actions to insure that the operation is safe prior to beginning operations. Observe and record pressures across all strings prior to beginning operations. **Notify NMOCD and BLM 24 hours in advance of beginning operations.**
2. Perform bradenhead test to verify bradenhead isolation from the production casing and the tubing.
3. Record current wellhead pressures, ND existing piping on casing valve.
4. RU pump truck, pressure test surface equipment.
5. Load well tubing-casing annulus and pressure test to 500 psi or to pressure as directed by regulatory agency, hold for 30 minutes and chart. Monitor tbg and surface csg pressures during the test.
6. Bleed off pressure, break out surface piping and RD pump truck. NU existing piping.
7. Conduct High Discharge pressure kill test.



## Schematic - Current

Well Name: SAN JUAN 29-6 UNIT #301 SWD

API / UWI 3003924807	Surface Legal Location 002-029N-006W-P	Field Name EN	License No.	State/Province NEW MEXICO	Well Configuration Type Vertical
Original KB/RT Elevation (ft) 6,452.00	KB-Ground Distance (ft) 18.00	Original Spud Date 7/20/1990 00:00	Rig Release Date 9/12/1990 00:00	PBTD (All) (ftKB) Original Hole - 9,111.0	Total Depth All (TVD) (ftKB)

## Most Recent Job

Job Category WELL INTERVENTION	Primary Job Type TUBING REPAIR	Secondary Job Type	Actual Start Date 4/8/2011	End Date 5/23/2011
-----------------------------------	-----------------------------------	--------------------	-------------------------------	-----------------------

TD: 9,204.8

Vertical, Original Hole, 4/30/2019 11:20:55 AM

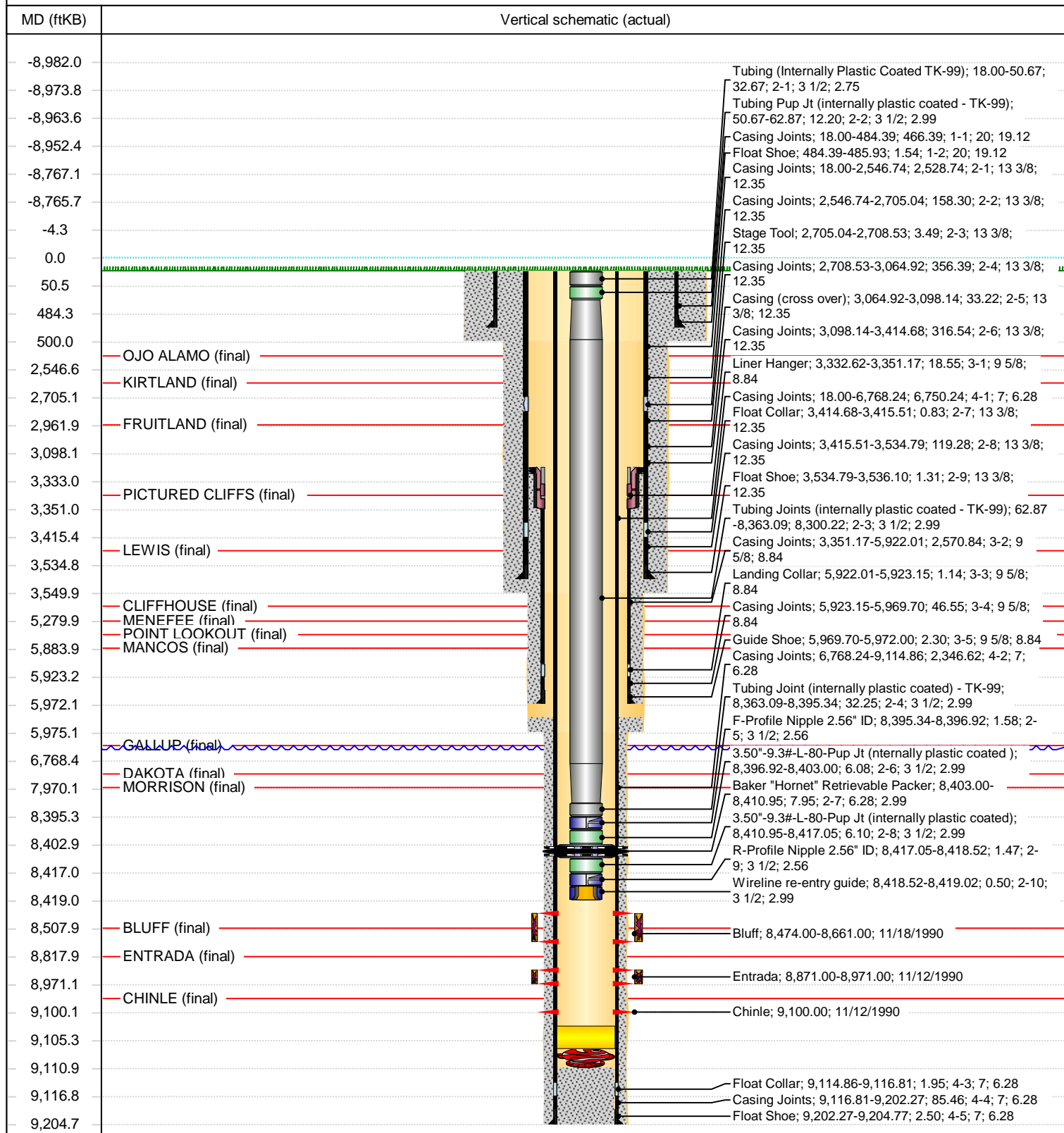

**District I**  
1625 N. French Dr., Hobbs, NM 88240  
Phone:(575) 393-6161 Fax:(575) 393-0720  
**District II**  
811 S. First St., Artesia, NM 88210  
Phone:(575) 748-1283 Fax:(575) 748-9720  
**District III**  
1000 Rio Brazos Rd., Aztec, NM 87410  
Phone:(505) 334-6178 Fax:(505) 334-6170  
**District IV**  
1220 S. St Francis Dr., Santa Fe, NM 87505  
Phone:(505) 476-3470 Fax:(505) 476-3462

**State of New Mexico**  
**Energy, Minerals and Natural Resources**  
**Oil Conservation Division**  
**1220 S. St Francis Dr.**  
**Santa Fe, NM 87505**

CONDITIONS  
  
Action 31271

CONDITIONS

Operator: HILCORP ENERGY COMPANY 1111 Travis Street Houston, TX 77002	OGRID: 372171
	Action Number: 31271
	Action Type: [C-103] NOI Temporary Abandonment (C-103I)

CONDITIONS

Created By	Condition	Condition Date
ahvermersch	None	6/10/2021