

Submit 1 Copy To Appropriate District Office
 District I - (575) 393-6161
 1625 N. French Dr., Hobbs, NM 88240
 District II - (575) 748-1283
 811 S. First St., Artesia, NM 88210
 District III - (505) 334-6178
 1000 Rio Brazos Rd., Aztec, NM 87410
 District IV - (505) 476-3460
 1220 S. St. Francis Dr., Santa Fe, NM 87505

State of New Mexico
 Energy, Minerals and Natural Resources

Form C-103
 Revised July 18, 2013

OIL CONSERVATION DIVISION
 1220 South St. Francis Dr.
 Santa Fe, NM 87505

WELL API NO. 30-025-39601
5. Indicate Type of Lease STATE <input type="checkbox"/> FEE <input checked="" type="checkbox"/>
6. State Oil & Gas Lease No.
7. Lease Name or Unit Agreement Name Mark Owen
8. Well Number #016
9. OGRID Number 873
10. Pool name or Wildcat Penrse Skelly; Grayburg

SUNDRY NOTICES AND REPORTS ON WELLS
 (DO NOT USE THIS FORM FOR PROPOSALS TO DRILL OR TO DEEPEN OR PLUG BACK TO A DIFFERENT RESERVOIR. USE "APPLICATION FOR PERMIT" (FORM C-101) FOR SUCH PROPOSALS.)

1. Type of Well: Oil Well <input checked="" type="checkbox"/> Gas Well <input type="checkbox"/> Other <input type="checkbox"/>
2. Name of Operator Apache Corporation
3. Address of Operator 303 Veterans Airpark Lane, Ste. 3000, Midland, TX 79705
4. Well Location Unit Letter <u>K</u> : <u>1980</u> feet from the <u>S</u> line and <u>2310</u> feet from the <u>W</u> line Section <u>35</u> Township <u>21S</u> Range <u>37E</u> NMPM County <u>Lea</u>
11. Elevation (Show whether DR, RKB, RT, GR, etc.) 3370' GR

12. Check Appropriate Box to Indicate Nature of Notice, Report or Other Data

NOTICE OF INTENTION TO:		SUBSEQUENT REPORT OF:	
PERFORM REMEDIAL WORK <input type="checkbox"/>	PLUG AND ABANDON <input type="checkbox"/>	REMEDIAL WORK <input type="checkbox"/>	ALTERING CASING <input type="checkbox"/>
TEMPORARILY ABANDON <input type="checkbox"/>	CHANGE PLANS <input type="checkbox"/>	COMMENCE DRILLING OPNS. <input type="checkbox"/>	P AND A <input checked="" type="checkbox"/>
PULL OR ALTER CASING <input type="checkbox"/>	MULTIPLE COMPL <input type="checkbox"/>	CASING/CEMENT JOB <input type="checkbox"/>	PNR <input type="checkbox"/>
DOWNHOLE COMMINGLE <input type="checkbox"/>			
CLOSED-LOOP SYSTEM <input type="checkbox"/>			
OTHER: <input type="checkbox"/>		OTHER: <input type="checkbox"/>	

13. Describe proposed or completed operations. (Clearly state all pertinent details, and give pertinent dates, including estimated date of starting any proposed work). SEE RULE 19.15.7.14 NMAC. For Multiple Completions: Attach wellbore diagram of proposed completion or recompletion.

- 05/18/21 RIH tbg. Tag CIBP @ 3700'. Circulate mud. Spot 45 sx class C cmt @ 3700' to 3295'. Spot 40 sx class C cmt @ 2829' to 2473' WOC. TOC @ 2470'.
- 05/19/21 Spot 25 sx class C cmt @ 1260' to 1060' WOC. TOC @ 1055'. Perf @ 50'. Spot 35 sx from 300' to surface. Cut off wellhead and remove. Install dry hole marker. P&A complete.

Spud Date:

Rig Release Date:

I hereby certify that the information above is true and complete to the best of my knowledge and belief.

SIGNATURE [Signature] TITLE Agent DATE 05/20/21

Type or print name Jimmy Bagley E-mail address: sunsetwellservice@yahoo.com PHONE: 432-561-8600
 For State Use Only

APPROVED BY: Kerry Fortner TITLE Compliance Officer A DATE 6/16/21

Conditions of Approval (if any):
Authorized by Nicole Pinner AR Reg. Tech to Guinn Burks Sr. Reclamation Foreman - Apache corp.



WELL BORE INFO.

LEASE NAME	Mark Owen
WELL #	#016
API #	30.025.39601
COUNTY	LEA, NM

FINAL P&A WB DIAGRAM

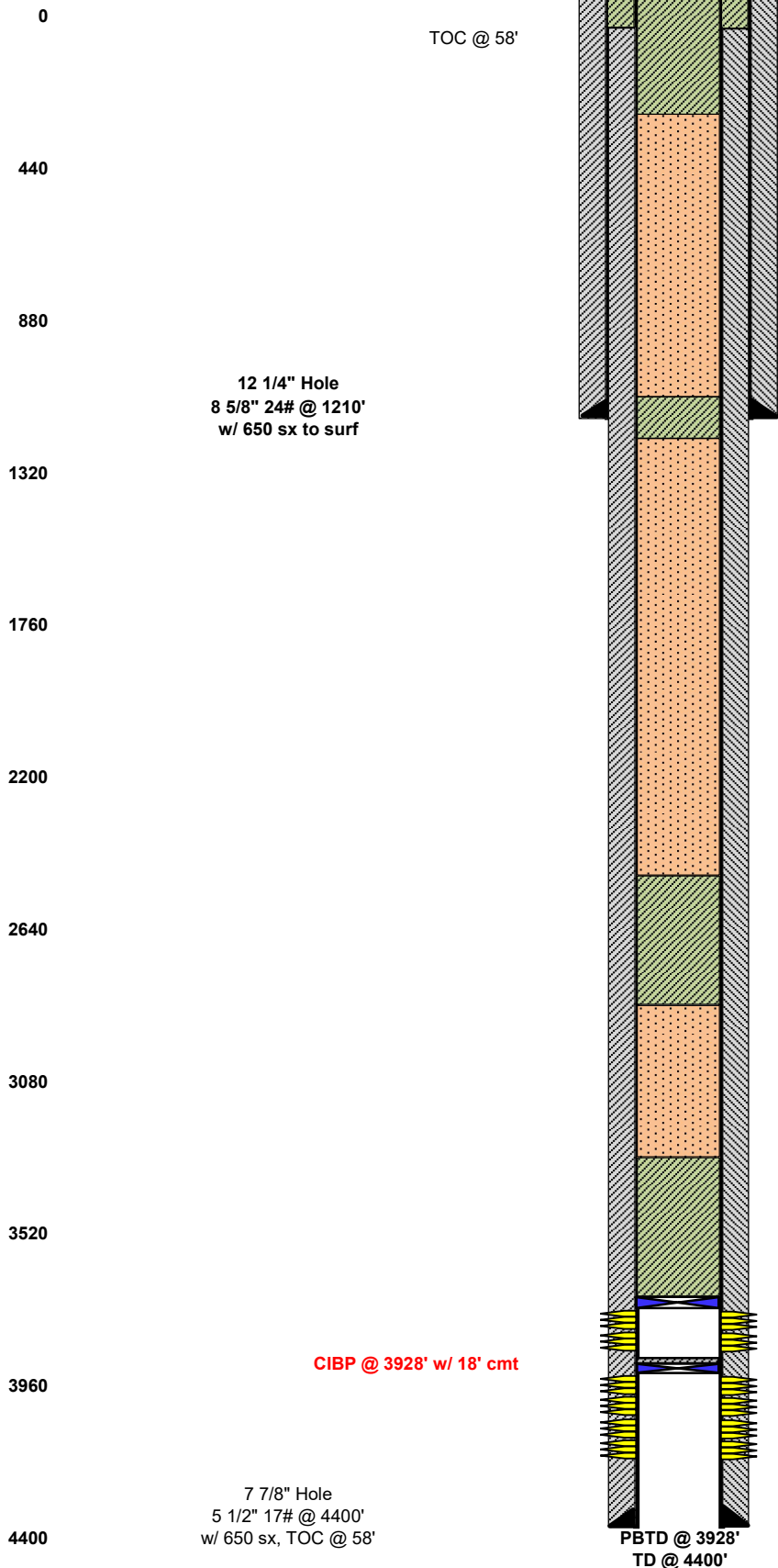

4. PUH & perf'd @ 50', spotted 35 sx Class "C" cmt from 300' to surf. RDMO, cut off WH, install dry hole marker, clean location, P&A complete 05-19-2021. (Water Board & Surf Plug)

3. PUH & spotted 25 sx Class "C" cmt @ 1260' to 1060', tagged TOC @ 1055'. (Surf Shoe & Rustler)

2. PUH & spotted 40 sx Class "C" cmt from 2829'-2473', WOC/Tagged TOC @ 2470'. (7 Rvrs & Yates)

1. MIRU P&A rig, RIH w/ tbq & verified CIBP @ 3700', CIRC w/ MLF, spotted 45 sx Class "C" cmt from 3700'-3295', (Grayburg & Queen)

Perfs @ 3727'-3865'

Perfs @ 3946'-4144'

District I
1625 N. French Dr., Hobbs, NM 88240
Phone:(575) 393-6161 Fax:(575) 393-0720
District II
811 S. First St., Artesia, NM 88210
Phone:(575) 748-1283 Fax:(575) 748-9720
District III
1000 Rio Brazos Rd., Aztec, NM 87410
Phone:(505) 334-6178 Fax:(505) 334-6170
District IV
1220 S. St Francis Dr., Santa Fe, NM 87505
Phone:(505) 476-3470 Fax:(505) 476-3462

State of New Mexico
Energy, Minerals and Natural Resources
Oil Conservation Division
1220 S. St Francis Dr.
Santa Fe, NM 87505

CONDITIONS

Action 29792

CONDITIONS

Operator: APACHE CORPORATION 303 Veterans Airpark Ln Midland, TX 79705	OGRID: 873
	Action Number: 29792
	Action Type: [C-103] Sub. Plugging (C-103P)

CONDITIONS

Created By	Condition	Condition Date
kfortner	None	6/16/2021