

Revised July 18, 2013

Energy, Minerals and Natural Resources

OIL CONSERVATION DIVISION
1220 South St. Francis Dr.
Santa Fe, NM 87505

WELL API NO.

30-025-48744

5. Indicate Type of Lease

STATE ☐FEE ☒

6. State Oil & Gas Lease No.

7. Lease Name or Unit Agreement Name
Babineaux Fee

8. Well Number 2H

9. OGRID Number 371682

10. Pool name or Wildcat 7500
Bronco, San Andres South**SUNDRY NOTICES AND REPORTS ON WELLS**

(DO NOT USE THIS FORM FOR PROPOSALS TO DRILL OR TO DEEPEN OR PLUG BACK TO A DIFFERENT RESERVOIR. USE "APPLICATION FOR PERMIT" (FORM C-101) FOR SUCH PROPOSALS.)

1. Type of Well: Oil Well ☒ Gas Well ☐ Other

2. Name of Operator

Steward Energy II, LLC

3. Address of Operator 2600 Dallas Parkway Frisco, TX 75034

4. Well Location

Unit Letter A_: 341 feet from the North line and 146 feet from the East line

Section 22 Township 13S Range 38E NMPM Lea County

11. Elevation (Show whether DR, RKB, RT, GR, etc.)
3802 GR**12. Check Appropriate Box to Indicate Nature of Notice, Report or Other Data****NOTICE OF INTENTION TO:**PERFORM REMEDIAL WORK ☐ PLUG AND ABANDON ☐TEMPORARILY ABANDON ☐ CHANGE PLANS ☐PULL OR ALTER CASING ☐ MULTIPLE COMPL ☐DOWNHOLE COMMINGLE ☐CLOSED-LOOP SYSTEM ☐OTHER: ☐**SUBSEQUENT REPORT OF:**REMEDIAL WORK ☐ ALTERING CASING ☐COMMENCE DRILLING OPNS. ☐ P AND A ☐

CASING/CEMENT JOB

**Production Casing Test &
Frac Job.**OTHER: ☐

13. Describe proposed or completed operations. (Clearly state all pertinent details, and give pertinent dates, including estimated date of starting any proposed work). SEE RULE 19.15.7.14 NMAC. For Multiple Completions: Attach wellbore diagram of proposed completion or recompletion.

May 28, 2021: Ran Production Casing Test-chart attached.
Started and completed Perf and Frac Job-see attached perf summary.

Spud Date: May 15, 2021

Rig Release Date: May 26, 2021

I hereby certify that the information above is true and complete to the best of my knowledge and belief.

SIGNATURE  TITLE Consultant- DATE **July 30, 2021**Type or print name Wayne Price -Price LLC E-mail address: wayneprice@q.com PHONE: 505-715-2809**For State Use Only**

APPROVED BY: _____ TITLE _____ DATE _____

Conditions of Approval (if any): _____

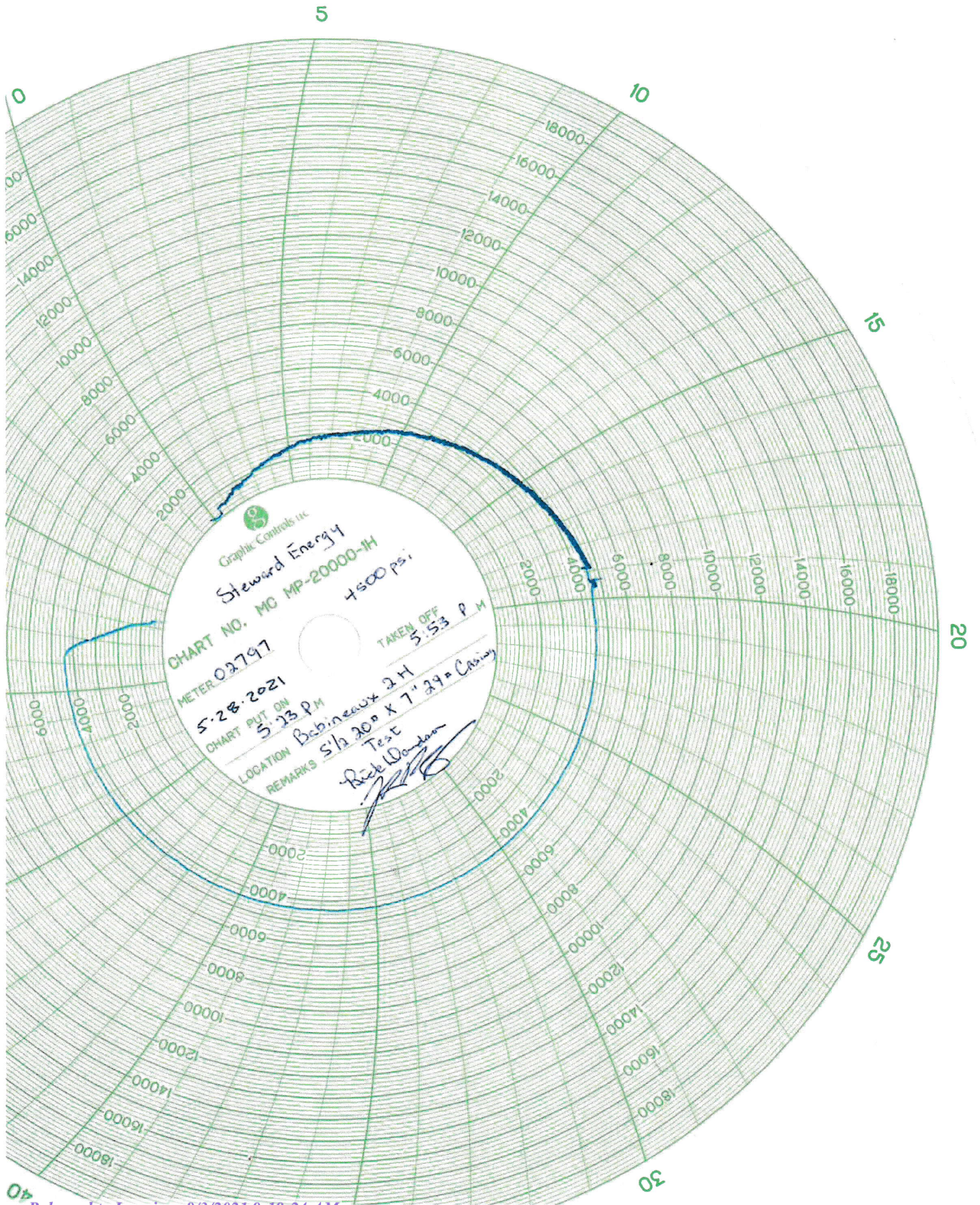

Babineaux Fee 2H			AFE: 2004014DR		API: 30-025-48744		5017.0	Stage count	20	5.5" 20# Csg	0.0221 bbl/ft
	Top	Spacing	Flush	Sleeve	Inc	TVD					
Ball Seat	11057.0	20.0									
Stage 1 Cluster 1	11037.0	96.0	329.3		92	5269		Total	121,493		
Stage 1 Cluster 2	10941.0	96.0			92	5271		Excess	20%		
Stage 1 Cluster 3	10845.0	31.0			91	5273		Water Required	145,792		
Plug 2	10814.0	31.0	324.6		92	5276		Total Sand	4,555,000		
Stage 2 Cluster 1	10783.0	96.0			91	5278		100 Mesh Sand	365,000		
Stage 2 Cluster 2	10687.0	96.0			91	5279		20/40 Sand	4,190,000		
Stage 2 Cluster 3	10591.0	31.0			91	5281		Sand #/ft	908		
Plug 3	10560.0	31.0	319.0		91	5281		Lateral Length	5,017		
Stage 3 Cluster 1	10529.0	96.0			92	5283					
Stage 3 Cluster 2	10433.0	96.0			91	5285					
Stage 3 Cluster 3	10337.0	31.0	313.3		91	5286					
Plug 4	10306.0	31.0			91	5286					
Stage 4 Cluster 1	10275.0	96.0			91	5286					
Stage 4 Cluster 2	10179.0	96.0			90	5287					
Stage 4 Cluster 3	10083.0	31.0	307.7		91	5288					
Plug 5	10052.0	31.0			92	5291					
Stage 5 Cluster 1	10021.0	96.0			92	5291					
Stage 5 Cluster 2	9925.0	96.0			93	5295					
Stage 5 Cluster 3	9829.0	31.0	302.1		92	5299					
Plug 6	9798.0	31.0			92	5299					
Stage 6 Cluster 1	9767.0	96.0			92	5303					
Stage 6 Cluster 2	9671.0	96.0			91	5305					
Stage 6 Cluster 3	9575.0	31.0	296.5		91	5307					
Plug 7	9544.0	31.0			91	5307					
Stage 7 Cluster 1	9513.0	96.0			91	5307					
Stage 7 Cluster 2	9417.0	96.0			90	5308					
Stage 7 Cluster 3	9321.0	31.0	290.9		91	5309					
Plug 8	9290.0	31.0			92	5311					
Stage 8 Cluster 1	9259.0	96.0			92	5311					
Stage 8 Cluster 2	9163.0	96.0			91	5313					
Stage 8 Cluster 3	9067.0	31.0	285.3		92	5316					
Plug 9	9036.0	31.0			92	5316					
Stage 9 Cluster 1	9005.0	96.0			92	5319					
Stage 9 Cluster 2	8909.0	96.0			92	5322					
Stage 9 Cluster 3	8813.0	31.0	279.7		91	5324					
Plug 10	8782.0	31.0			91	5324					
Stage 10 Cluster 1	8751.0	96.0			91	5324					
Stage 10 Cluster 2	8655.0	96.0			90	5325					
Stage 10 Cluster 3	8559.0	31.0	274.1		92	5327					
Plug 11	8528.0	31.0			92	5330					
Stage 11 Cluster 1	8497.0	96.0			92	5330					
Stage 11 Cluster 2	8401.0	96.0			92	5334					
Stage 11 Cluster 3	8305.0	31.0	268.4		92	5337					
Plug 12	8274.0	31.0			92	5337					
Stage 12 Cluster 1	8243.0	96.0			92	5339					
Stage 12 Cluster 2	8147.0	96.0			91	5342					
Stage 12 Cluster 3	8051.0	31.0	262.8		91	5344					
Plug 13	8020.0	31.0			91	5344					
Stage 13 Cluster 1	7989.0	96.0			91	5344					
Stage 13 Cluster 2	7893.0	96.0			90	5344					
Stage 13 Cluster 3	7797.0	31.0	257.2		91	5345					
Plug 14	7766.0	31.0			92	5348					
Stage 14 Cluster 1	7735.0	96.0			92	5348					
Stage 14 Cluster 2	7639.0	96.0			93	5352					
Stage 14 Cluster 3	7543.0	31.0	251.6		91	5356					
Plug 15	7512.0	31.0			91	5356					
Stage 15 Cluster 1	7481.0	96.0			91	5357					
Stage 15 Cluster 2	7385.0	96.0			92	5360					
Stage 15 Cluster 3	7289.0	31.0	246.0		91	5362					
Plug 16	7258.0	31.0			91	5362					
Stage 16 Cluster 1	7227.0	96.0			91	5362					
Stage 16 Cluster 2	7131.0	96.0			91	5364					
Stage 16 Cluster 3	7035.0	31.0	240.4		91	5365					
Plug 17	7004.0	31.0			90	5367					
Stage 17 Cluster 1	6973.0	96.0			90	5367					
Stage 17 Cluster 2	6877.0	96.0			90	5367					
Stage 17 Cluster 3	6781.0	31.0	234.8		89	5365					
Plug 18	6750.0	31.0			89	5363					
Stage 18 Cluster 1	6719.0	96.0			89	5363					
Stage 18 Cluster 2	6623.0	96.0			90	5363					
Stage 18 Cluster 3	6527.0	31.0	229.1		91	5364					
Plug 19	6496.0	31.0			91	5364					
Stage 19 Cluster 1	6465.0	96.0			90	5365					
Stage 19 Cluster 2	6369.0	96.0			90	5365					
Stage 19 Cluster 3	6273.0	31.0	223.5		90	5365					
Plug 20	6242.0	31.0			90	5365					
Stage 20 Cluster 1	6211.0	96.0			90	5365					
Stage 20 Cluster 2	6115.0	96.0			89	5366					
Stage 20 Cluster 3	6020.0	31.0	-5.0	217.9	85	5362					

Hardline - 6,015'

District I
1625 N. French Dr., Hobbs, NM 88240
Phone:(575) 393-6161 Fax:(575) 393-0720

District II
811 S. First St., Artesia, NM 88210
Phone:(575) 748-1283 Fax:(575) 748-9720

District III
1000 Rio Brazos Rd., Aztec, NM 87410
Phone:(505) 334-6178 Fax:(505) 334-6170

District IV
1220 S. St Francis Dr., Santa Fe, NM 87505
Phone:(505) 476-3470 Fax:(505) 476-3462

State of New Mexico
Energy, Minerals and Natural Resources
Oil Conservation Division
1220 S. St Francis Dr.
Santa Fe, NM 87505

CONDITIONS

Action 38907

CONDITIONS

Operator: STEWARD ENERGY II, LLC 2600 Dallas Parkway Frisco, TX 75034	OGRID: 371682
	Action Number: 38907
	Action Type: [C-103] Sub. Drilling (C-103N)

CONDITIONS

Created By	Condition	Condition Date
ksimmons	Accepted for record.	8/3/2021