

Office
 District I – (575) 393-6161
 1625 N. French Dr., Hobbs, NM 88240
 District II – (575) 748-1283
 811 S. First St., Artesia, NM 88210
 District III – (505) 334-6178
 1000 Rio Brazos Rd., Aztec, NM 87410
 District IV – (505) 476-3460
 1220 S. St. Francis Dr., Santa Fe, NM
 87505

State of New Mexico
 Energy, Minerals and Natural Resources

Form C-103
 Revised July 18, 2013

OIL CONSERVATION DIVISION
 1220 South St. Francis Dr.
 Santa Fe, NM 87505

SUNDRY NOTICES AND REPORTS ON WELLS (DO NOT USE THIS FORM FOR PROPOSALS TO DRILL OR TO DEEPEN OR PLUG BACK TO A DIFFERENT RESERVOIR. USE "APPLICATION FOR PERMIT" (FORM C-101) FOR SUCH PROPOSALS.)		WELL API NO. 30-025-48081
1. Type of Well: Oil Well <input type="checkbox"/> Gas Well <input type="checkbox"/> Other: Acid Gas Injection Well <input checked="" type="checkbox"/>		5. Indicate Type of Lease STATE <input type="checkbox"/> FEE <input checked="" type="checkbox"/>
2. Name of Operator Ameredev Operating, LLC		6. State Oil & Gas Lease No.
3. Address of Operator 2901 Via Fortuna, Ste. 600, Austin, TX 78746		7. Lease Name or Unit Agreement Name Independence AGI
4. Well Location Unit Letter <u>C</u> : <u>829</u> feet from the NORTH line and <u>1,443</u> feet from the EAST line Section <u>20</u> Township <u>25S</u> Range <u>36E</u> NMPM County <u>Lea</u>		8. Well Number 1
11. Elevation (Show whether DR, RKB, RT, GR, etc.) 3,103 (GR)		9. OGRID Number 372224
		10. Pool name or Wildcat AGI: Devonian/Fusselman

12. Check Appropriate Box to Indicate Nature of Notice, Report or Other Data

NOTICE OF INTENTION TO:	SUBSEQUENT REPORT OF:
PERFORM REMEDIAL WORK <input type="checkbox"/>	REMEDIAL WORK <input type="checkbox"/>
TEMPORARILY ABANDON <input type="checkbox"/>	ALTERING CASING <input type="checkbox"/>
PULL OR ALTER CASING <input type="checkbox"/>	COMMENCE DRILLING OPNS. <input type="checkbox"/>
DOWNHOLE COMMINGLE <input type="checkbox"/>	P AND A <input type="checkbox"/>
CLOSED-LOOP SYSTEM <input type="checkbox"/>	CASING/CEMENT JOB <input type="checkbox"/>
OTHER: <input type="checkbox"/>	OTHER: Re-Test BOP <input checked="" type="checkbox"/>

13. Describe proposed or completed operations. (Clearly state all pertinent details, and give pertinent dates, including estimated date of starting any proposed work). SEE RULE 19.15.7.14 NMAC. For Multiple Completions: Attach wellbore diagram of proposed completion or recompletion. This well is permitted under NMOCC Order #R-21455-A as a UIC Class II AGI well.

From March 31 to April 1, 2021, the BOP was successfully retested by Battle Energy Services as part of an Ameredev safety protocol. A copy of the results and chart recordings are attached.

Spud Date: December 27, 2020

Rig Release Date:

I hereby certify that the information above is true and complete to the best of my knowledge and belief.

SIGNATURE Dale Littlejohn TITLE Consultant to Ameredev DATE April 8, 2021

Type or print name Dale Littlejohn E-mail address: dale@geolex.com PHONE: 505-842-8000

For State Use Only

APPROVED BY: _____ TITLE _____ DATE _____

Conditions of Approval (if any):



INVOICE
B 17827

DATE 03.31.2021

START TIME _____

COMPANY AMARADEL

COMPANY REP _____

LEASE INDEPENDENCE AGI #1STATE NM COUNTY LEADRILLING CONTRACTOR Citadel/3

TOOL PUSHER _____

TESTER DAVID TAPIA/JOSH LAURENCE**TESTING DETAILS**Test PressuresBOP 250/5K Annular 250/3500 Casing _____ Pumps 250/5K Manifold 250/5KTest EquipmentTest Plug 11" Drill Pipe Size 4.5 IF Crossovers Ø**TESTING DESCRIPTION**

ON LOCATION 5:15 ON STAND-BY UNTIL 6:15 DUE TO RIG TRIPPING
OUT OF HOLE. STARTED TESTING BOPS AT 6:15. HAD PROBLEMS
SETTING THE PLUG. GOT IT TO SIT. ALL BOP, MUD PUMPS,
FLOOR VALVES ALL TESTED GOOD. PLUG WAS 11"

Tester	<u>8</u>	Hours @	<u>1250</u>	=	<u>1250.00</u>
Additional	<u>9</u>	Hours @	<u>120</u>	=	<u>1080.00</u>
Mileage	<u>200</u>	Miles @	<u>1.25</u>	=	<u>250.00</u>
Methanol	_____	@	_____	=	_____
O-Rings	_____	@	_____	=	_____
Cup Test	_____	@	_____	=	_____
	_____	@	_____	=	_____
	_____	@	_____	=	_____
	_____	@	_____	=	_____

Sub Total \$2,580.00
 Tax 141.90
 TOTAL \$2,721.90

 Company AMARDEL Date 4-1-21

 Lease INDEPENDENCE AGI # 1 County Lea

 Drilling Contractor CITADEL 3 Plug & Drill Pipe Size 4.5 FF 11"

Accumulator Function Test - OO&GO#2

To Check - USABLE FLUID IN THE NITROGEN BOTTLES (III.A.2.c.i. or ii or iii)

- Make sure all rams and annular are open, and if applicable, HCR is closed.
- Ensure accumulator is pumped up to working pressure! (Shut off all pumps)
- 1. Open HCR Valve. (If applicable)
- 2. Close annular.
- 3. Close all pipe rams.
- 4. Open one set of the pipe rams to simulate closing the blind ram.
- 5. For 3 ram stacks, open the annular to achieve the 50+ % safety factor. (5M and greater systems).
- 6. Record remaining pressure 1300 psi. Test Fails if pressure is lower than required.
- a. {950 psi for a 1500 psi system} b. {1200 psi for a 2000 & 3000 psi system}
- 7. If annular is closed, open it at this time and close HCR.

To Check - PRECHARGE ON BOTTLES OR SPHERICAL (III.A.2.d.)

- Start with manifold pressure at, or above, maximum acceptable pre-charge pressure:
 - a. {800 psi for a 1500 psi system} b. {1100 psi for 2000 and 3000 psi system}
- 1. Open bleed line to the tank, slowly. (Gauge needle will drop at the lowest bottle pressure)
- 2. Close bleed line. Barely bump electric pump and see what pressure the needle jumps up to.
- 3. Record pressure drop 1500 psi. Test fails if pressure drops below minimum.
- Minimum: a. {700 psi for a 1500 psi system} b. {900 psi for a 2000 & 3000 psi system}

To Check - THE CAPACITY OF THE ACCUMULATOR PUMPS (III.A.2.f.)

- Isolate the accumulator bottles or spherical from the pumps & manifold.
- Open the bleed off valve to the tank, {manifold psi should go to 0 psi}, close bleed valve.
- 1. Open the HCR valve, {if applicable}
- 2. Close annular.
- 3. With pumps only, time how long it takes to regain the required manifold pressure.
- 4. Record elapsed time 1:23. Test fails if it takes over 2 minutes.
- a. {950 psi for a 1500 psi system} b. {1200 psi for a 2000 & 3000 psi system}

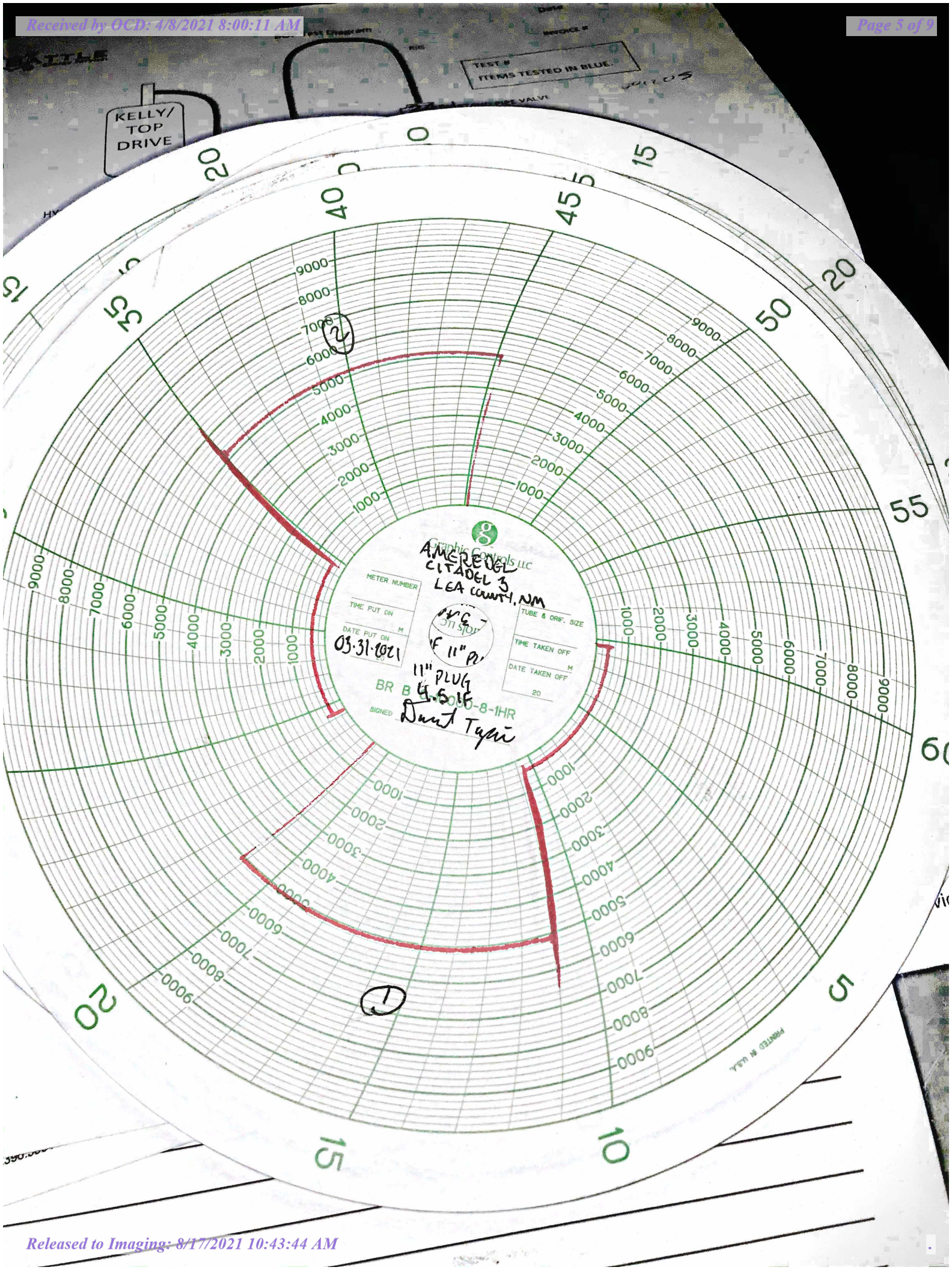

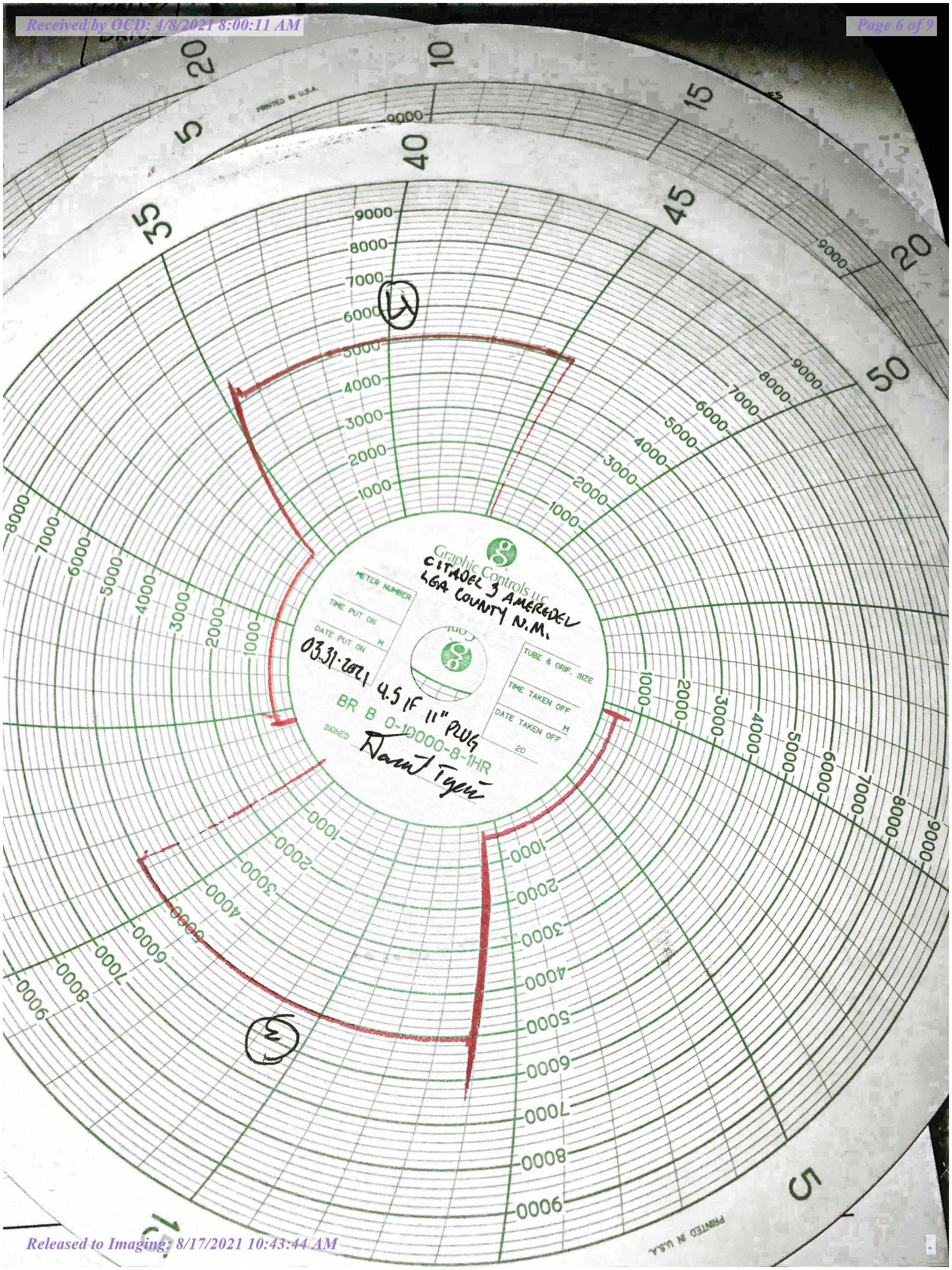

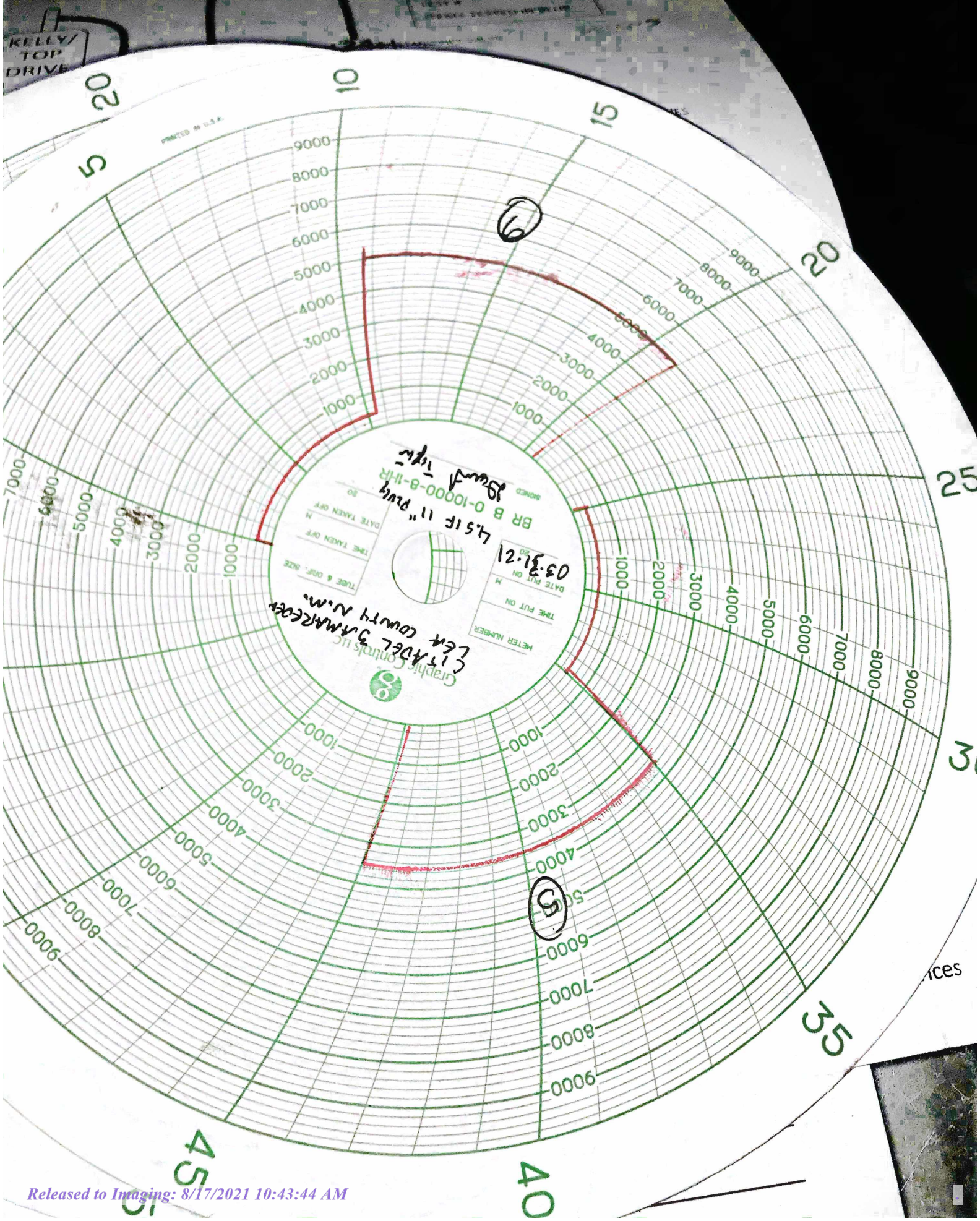

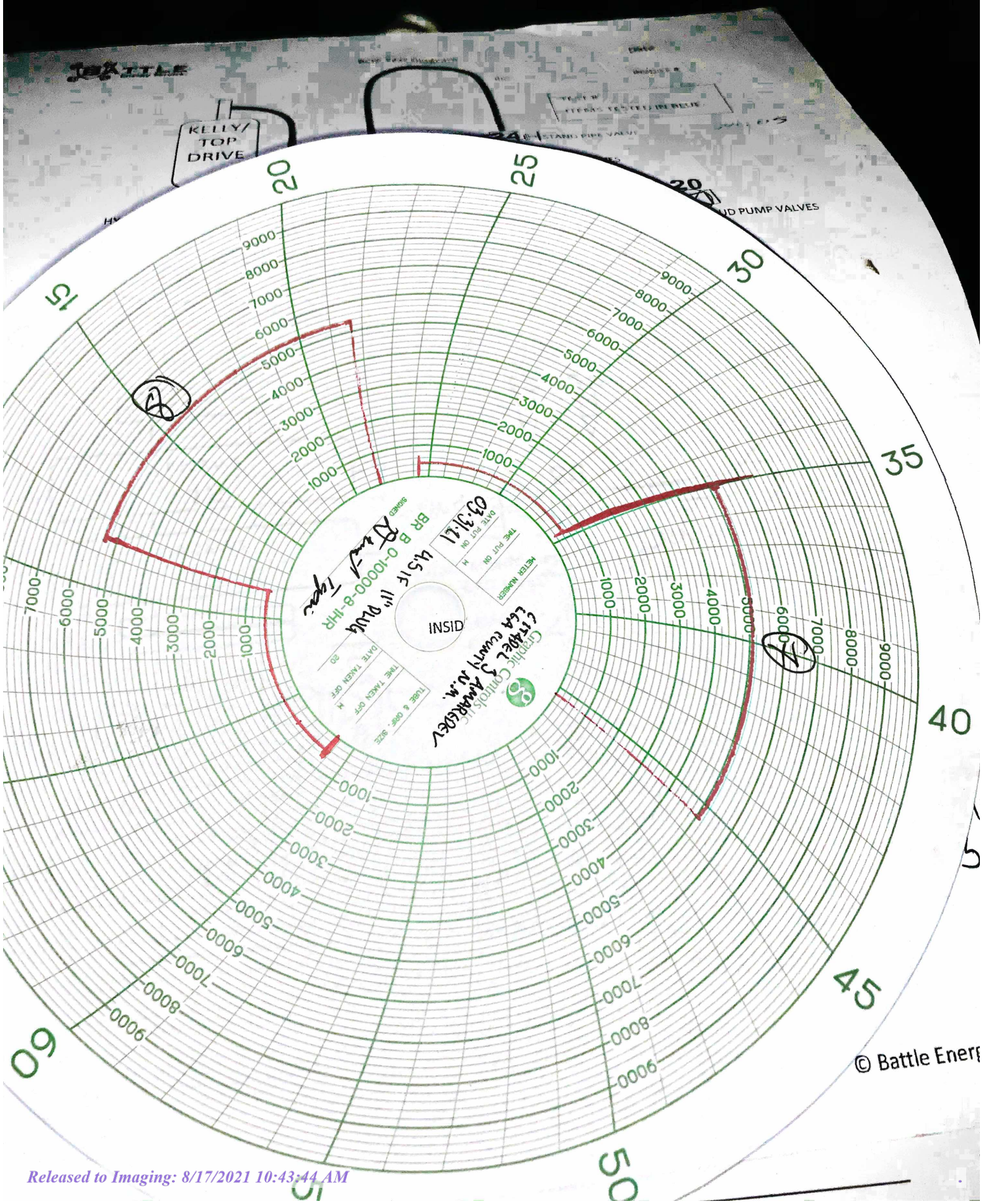

District I
1625 N. French Dr., Hobbs, NM 88240
Phone:(575) 393-6161 Fax:(575) 393-0720

District II
811 S. First St., Artesia, NM 88210
Phone:(575) 748-1283 Fax:(575) 748-9720

District III
1000 Rio Brazos Rd., Aztec, NM 87410
Phone:(505) 334-6178 Fax:(505) 334-6170

District IV
1220 S. St Francis Dr., Santa Fe, NM 87505
Phone:(505) 476-3470 Fax:(505) 476-3462

State of New Mexico
Energy, Minerals and Natural Resources
Oil Conservation Division
1220 S. St Francis Dr.
Santa Fe, NM 87505

CONDITIONS

Action 23359

CONDITIONS

Operator: AMEREDEV OPERATING, LLC 2901 Via Fortuna Austin, TX 78746	OGRID: 372224
	Action Number: 23359
	Action Type: [C-103] Sub. Drilling (C-103N)

CONDITIONS

Created By	Condition	Condition Date
jagarcia	None	7/22/2021