

Form 3160-3  
(June 2015)FORM APPROVED  
OMB No. 1004-0137  
Expires: January 31, 2018

UNITED STATES  
DEPARTMENT OF THE INTERIOR  
BUREAU OF LAND MANAGEMENT  
**APPLICATION FOR PERMIT TO DRILL OR REENTER**

1a. Type of work: <input type="checkbox"/> DRILL <input type="checkbox"/> REENTER 1b. Type of Well: <input type="checkbox"/> Oil Well <input type="checkbox"/> Gas Well <input type="checkbox"/> Other 1c. Type of Completion: <input type="checkbox"/> Hydraulic Fracturing <input type="checkbox"/> Single Zone <input type="checkbox"/> Multiple Zone		5. Lease Serial No.  6. If Indian, Allottee or Tribe Name  7. If Unit or CA Agreement, Name and No.  8. Lease Name and Well No.  <div style="text-align: center; font-weight: bold; font-size: 1.2em;">[317432]</div>	
2. Name of Operator <div style="text-align: center; font-weight: bold; font-size: 1.2em;">[260297]</div>		9. API Well No. <b>30-025-49315</b>	
3a. Address		3b. Phone No. (include area code)	
4. Location of Well (Report location clearly and in accordance with any State requirements. *) At surface At proposed prod. zone		10. Field and Pool, or Exploratory <b>[96392]</b>  11. Sec., T. R. M. or Blk. and Survey or Area	
14. Distance in miles and direction from nearest town or post office*		12. County or Parish  13. State	
15. Distance from proposed* location to nearest property or lease line, ft. (Also to nearest drig. unit line, if any)		16. No of acres in lease	
18. Distance from proposed location* to nearest well, drilling, completed, applied for, on this lease, ft.		17. Spacing Unit dedicated to this well  20. BLM/BIA Bond No. in file	
21. Elevations (Show whether DF, KDB, RT, GL, etc.)		22. Approximate date work will start*	
23. Estimated duration		24. Attachments	
The following, completed in accordance with the requirements of Onshore Oil and Gas Order No. 1, and the Hydraulic Fracturing rule per 43 CFR 3162.3-3 (as applicable)			
1. Well plat certified by a registered surveyor. 2. A Drilling Plan. 3. A Surface Use Plan (if the location is on National Forest System Lands, the SUPO must be filed with the appropriate Forest Service Office).		4. Bond to cover the operations unless covered by an existing bond on file (see Item 20 above). 5. Operator certification. 6. Such other site specific information and/or plans as may be requested by the BLM.	
25. Signature		Name (Printed/Typed)	
Title		Date	
Approved by (Signature)		Name (Printed/Typed)	
Title		Office	
Application approval does not warrant or certify that the applicant holds legal or equitable title to those rights in the subject lease which would entitle the applicant to conduct operations thereon. Conditions of approval, if any, are attached.			
Title 18 U.S.C. Section 1001 and Title 43 U.S.C. Section 1212, make it a crime for any person knowingly and willfully to make to any department or agency of the United States any false, fictitious or fraudulent statements or representations as to any matter within its jurisdiction.			

NGMP Rec 08/11/2021

SL

(Continued on page 2)



Approval Date: 07/23/2021

 KZ  
 08/16/2021

\*(Instructions on page 2)

## DISTRICT I

1625 N. French Dr., Hobbs, NM 88240  
Phone: (575) 393-6161 Fax: (575) 393-0720

## DISTRICT II

811 S. First St., Artesia, NM 88210  
Phone: (575) 748-1283 Fax: (575) 748-9720

## DISTRICT III

1000 Rio Brazos Road, Aztec, NM 87410  
Phone: (505) 334-6178 Fax: (505) 334-6170

## DISTRICT IV

1220 S. St. Francis Dr., Santa Fe, NM 87505  
Phone: (505) 476-3460 Fax: (505) 476-3462

State of New Mexico  
Energy, Minerals & Natural Resources Department  
**OIL CONSERVATION DIVISION**  
1220 South St. Francis Dr.  
Santa Fe, New Mexico 87505

Form C-102

Revised August 1, 2011

Submit one copy to appropriate  
District Office☐ AMENDED REPORT

## WELL LOCATION AND ACREAGE DEDICATION PLAT

API Number <b>30-025-49315</b>	Pool Code <b>96392</b>	Pool Name <b>DRAPER MILL;BONE SPRING</b>
Property Code <b>317432</b>	Property Name <b>VACA DRAW 9418 10 FEDERAL</b>	Well Number <b>35H</b>
OGRID No. <b>260297</b>	Operator Name <b>BTA OIL PRODUCERS, LLC</b>	Elevation <b>3421'</b>

## Surface Location

UL or lot No.	Section	Township	Range	Lot Idn	Feet from the	North/South line	Feet from the	East/West line	County
C	10	25-S	33-E		140	NORTH	1940	WEST	LEA

## Bottom Hole Location If Different From Surface

UL or lot No.	Section	Township	Range	Lot Idn	Feet from the	North/South line	Feet from the	East/West line	County
N	10	25-S	33-E		50	SOUTH	2260	WEST	LEA

Dedicated Acres	Joint or Infill	Consolidation Code	Order No.
160			

NO ALLOWABLE WILL BE ASSIGNED TO THIS COMPLETION UNTIL ALL INTERESTS HAVE BEEN CONSOLIDATED OR A NON-STANDARD UNIT HAS BEEN APPROVED BY THE DIVISION

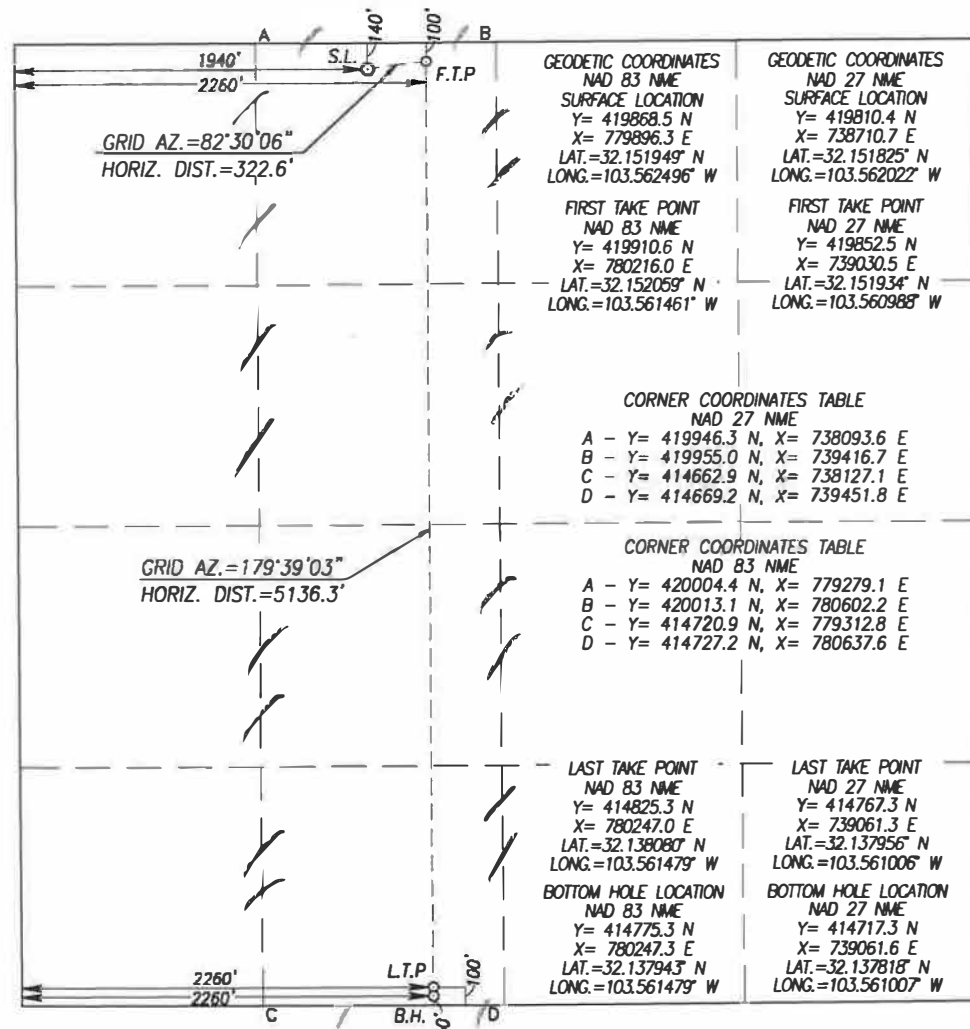

## OPERATOR CERTIFICATION

I hereby certify that the information herein is true and complete to the best of my knowledge and belief, and that this organization either owns a working interest or unleased mineral interest in the land including the proposed bottom hole location or has a right to drill this well at this location pursuant to a contract with an owner of such mineral or working interest, or to a voluntary pooling agreement or a compulsory pooling order heretofore entered by the division.

*Sammy Hajar*  
Signature

9/17/2020  
Date

Sammy Hajar  
Printed Name

SHAJAR@BTAOIL.COM  
E-mail Address

## SURVEYOR CERTIFICATION

I hereby certify that the well location shown on this plat was plotted from field notes of surveys made by me or under my supervision, and that the same is true and correct to the best of my belief.

DATE OF SURVEY  
3239  
Signature & Seal of Professional Surveyor

*Ronald J. Eidson* 08/12/2020  
Certificate Number Gary G. Eidson 12641  
Ronald J. Eidson 3239

ACK JWSC W.O.: 20 11.0343

## PECOS DISTRICT DRILLING CONDITIONS OF APPROVAL

<b>OPERATOR'S NAME:</b>	<b>BTA OIL PRODUCERS LLC</b>
<b>LEASE NO.:</b>	<b>NMNM97153</b>
<b>WELL NAME &amp; NO.:</b>	<b>VACA DRAW 9418 10 FEDERAL 35H</b>
<b>SURFACE HOLE FOOTAGE:</b>	<b>140'/N &amp; 1940'/W</b>
<b>BOTTOM HOLE FOOTAGE:</b>	<b>50'/S &amp; 2260'/W</b>
<b>LOCATION:</b>	<b>Section 10, T.25 S., R.33 E., NMPM</b>
<b>COUNTY:</b>	<b>Lea County, New Mexico</b>

COA

H2S	<input checked="" type="radio"/> Yes	<input type="radio"/> No	
Potash	<input checked="" type="radio"/> None	<input type="radio"/> Secretary	<input type="radio"/> R-111-P
Cave/Karst Potential	<input checked="" type="radio"/> Low	<input type="radio"/> Medium	<input type="radio"/> High
Cave/Karst Potential	<input type="radio"/> Critical		
Variance	<input type="radio"/> None	<input checked="" type="radio"/> Flex Hose	<input type="radio"/> Other
Wellhead	<input type="radio"/> Conventional	<input type="radio"/> Multibowl	<input checked="" type="radio"/> Both
Other	<input type="checkbox"/> 4 String Area	<input type="checkbox"/> Capitan Reef	<input type="checkbox"/> WIPP
Other	<input checked="" type="checkbox"/> Fluid Filled	<input type="checkbox"/> Cement Squeeze	<input type="checkbox"/> Pilot Hole
Special Requirements	<input type="checkbox"/> Water Disposal	<input type="checkbox"/> COM	<input type="checkbox"/> Unit

### A. HYDROGEN SULFIDE

A Hydrogen Sulfide (H2S) Drilling Plan shall be activated 500 feet prior to drilling into the Wildcat Pool formation. As a result, the Hydrogen Sulfide area must meet Onshore Order 6 requirements, which includes equipment and personnel/public protection items. If Hydrogen Sulfide is encountered, please provide measured values and formations to the BLM.

### B. CASING

#### Casing Design:

1. The **13-3/8** inch surface casing shall be set at approximately **1,165** feet (a minimum of **25 feet (Lea County)**) into the Rustler Anhydrite and above the salt) and cemented to the surface.
  - a. If cement does not circulate to the surface, the appropriate BLM office shall be notified and a temperature survey utilizing an electronic type temperature survey with surface log readout will be used or a cement bond log shall be run to verify the top of the cement. Temperature survey will be run a minimum of six hours after pumping cement and ideally between 8-10 hours after

- completing the cement job.
- b. Wait on cement (WOC) time for a primary cement job will be a minimum of **8 hours** or 500 pounds compressive strength, whichever is greater. (This is to include the lead cement)
  - c. Wait on cement (WOC) time for a remedial job will be a minimum of 4 hours after bringing cement to surface or 500 pounds compressive strength, whichever is greater.
  - d. If cement falls back, remedial cementing will be done prior to drilling out that string.

**Intermediate casing must be kept fluid filled to meet BLM minimum collapse requirement.**

2. The minimum required fill of cement behind the **9-5/8** inch intermediate casing, which shall be set at approximately **5,061** feet is:
  - Cement to surface. If cement does not circulate see B.1.a, c-d above.
3. The minimum required fill of cement behind the **5-1/2** inch production casing is:
  - Cement should tie-back at least **200 feet** into previous casing string. Operator shall provide method of verification.

**C. PRESSURE CONTROL**

1. Variance approved to use flex line from BOP to choke manifold. Manufacturer's specification to be readily available. No external damage to flex line. Flex line to be installed as straight as possible (no hard bends).'
- 2.

**Option 1:**

- a. Minimum working pressure of the blowout preventer (BOP) and related equipment (BOPE) required for drilling below the surface casing shoe shall be **2000 (2M)** psi.
- b. Minimum working pressure of the blowout preventer (BOP) and related equipment (BOPE) required for drilling below the intermediate casing shoe shall be **5000 (5M)** psi.

**Option 2:**

1. Operator has proposed a multi-bowl wellhead assembly. This assembly will only be tested when installed on the surface casing. Minimum working pressure of the blowout preventer (BOP) and related equipment (BOPE) required for drilling below the surface casing shoe shall be **5000 (5M)** psi.
  - a. Wellhead shall be installed by manufacturer's representatives, submit documentation with subsequent sundry.
  - b. If the welding is performed by a third party, the manufacturer's representative shall monitor the temperature to verify that it does not exceed the maximum temperature of the seal.
  - c. Manufacturer representative shall install the test plug for the initial BOP test.
  - d. If the cement does not circulate and one inch operations would have been possible with a standard wellhead, the well head shall be cut off, cementing operations performed and another wellhead installed.
  - e. Whenever any seal subject to test pressure is broken, all the tests in OOGO2.III.A.2.i must be followed.

## **GENERAL REQUIREMENTS**

The BLM is to be notified in advance for a representative to witness:

- a. Spudding well (minimum of 24 hours)
- b. Setting and/or Cementing of all casing strings (minimum of 4 hours)
- c. BOPE tests (minimum of 4 hours)

☒ Eddy County

Call the Carlsbad Field Office, 620 East Greene St., Carlsbad, NM 88220,  
(575) 361-2822

☒ Lea County

Call the Hobbs Field Station, 414 West Taylor, Hobbs NM 88240,  
(575) 393-3612

1. Unless the production casing has been run and cemented or the well has been properly plugged, the drilling rig shall not be removed from over the hole without prior approval.
  - a. In the event the operator has proposed to drill multiple wells utilizing a skid/walking rig. Operator shall secure the wellbore on the current well, after installing and testing the wellhead, by installing a blind flange of like pressure

- rating to the wellhead and a pressure gauge that can be monitored while drilling is performed on the other well(s).
- b. When the operator proposes to set surface casing with Spudder Rig
    - Notify the BLM when moving in and removing the Spudder Rig.
    - Notify the BLM when moving in the 2<sup>nd</sup> Rig. Rig to be moved in within 90 days of notification that Spudder Rig has left the location.
    - BOP/BOPE test to be conducted per Onshore Oil and Gas Order No. 2 as soon as 2nd Rig is rigged up on well.
  2. Floor controls are required for 3M or Greater systems. These controls will be on the rig floor, unobstructed, readily accessible to the driller and will be operational at all times during drilling and/or completion activities. Rig floor is defined as the area immediately around the rotary table; the area immediately above the substructure on which the draw works are located, this does not include the dog house or stairway area.
  3. The record of the drilling rate along with the GR/N well log run from TD to surface (horizontal well – vertical portion of hole) shall be submitted to the BLM office as well as all other logs run on the borehole 30 days from completion. If available, a digital copy of the logs is to be submitted in addition to the paper copies. The Rustler top and top and bottom of Salt are to be recorded on the Completion Report.

#### A. CASING

1. Changes to the approved APD casing program need prior approval if the items substituted are of lesser grade or different casing size or are Non-API. The Operator can exchange the components of the proposal with that of superior strength (i.e. changing from J-55 to N-80, or from 36# to 40#). Changes to the approved cement program need prior approval if the altered cement plan has less volume or strength or if the changes are substantial (i.e. Multistage tool, ECP, etc.). The initial wellhead installed on the well will remain on the well with spools used as needed.
2. Wait on cement (WOC) for Potash Areas: After cementing but before commencing any tests, the casing string shall stand cemented under pressure until both of the following conditions have been met: 1) cement reaches a minimum compressive strength of 500 psi for all cement blends, 2) until cement has been in place at least 24 hours. WOC time will be recorded in the driller's log. The casing integrity test can be done (prior to the cement setting up) immediately after bumping the plug.
3. Wait on cement (WOC) for Water Basin: After cementing but before commencing any tests, the casing string shall stand cemented under pressure until both of the following conditions have been met: 1) cement reaches a minimum compressive strength of 500 psi at the shoe, 2) until cement has been in place at least 8 hours. WOC time will be recorded in the driller's log. See individual casing strings for details regarding lead cement slurry requirements. The casing integrity test can be done (prior to the cement setting up) immediately after bumping the plug.



4. Provide compressive strengths including hours to reach required 500 pounds compressive strength prior to cementing each casing string. Have well specific cement details onsite prior to pumping the cement for each casing string.
5. No pea gravel permitted for remedial or fall back remedial without prior authorization from the BLM engineer.
6. On that portion of any well approved for a 5M BOPE system or greater, a pressure integrity test of each casing shoe shall be performed. Formation at the shoe shall be tested to a minimum of the mud weight equivalent anticipated to control the formation pressure to the next casing depth or at total depth of the well. This test shall be performed before drilling more than 20 feet of new hole.
7. If hardband drill pipe is rotated inside casing, returns will be monitored for metal. If metal is found in samples, drill pipe will be pulled and rubber protectors which have a larger diameter than the tool joints of the drill pipe will be installed prior to continuing drilling operations.
8. Whenever a casing string is cemented in the R-111-P potash area, the NMOCD requirements shall be followed.

#### B. PRESSURE CONTROL

1. All blowout preventer (BOP) and related equipment (BOPE) shall comply with well control requirements as described in Onshore Oil and Gas Order No. 2 and API RP 53 Sec. 17.
2. If a variance is approved for a flexible hose to be installed from the BOP to the choke manifold, the following requirements apply: The flex line must meet the requirements of API 16C. Check condition of flexible line from BOP to choke manifold, replace if exterior is damaged or if line fails test. Line to be as straight as possible with no hard bends and is to be anchored according to Manufacturer's requirements. The flexible hose can be exchanged with a hose of equal size and equal or greater pressure rating. Anchor requirements, specification sheet and hydrostatic pressure test certification matching the hose in service, to be onsite for review. These documents shall be posted in the company man's trailer and on the rig floor.
3. 5M or higher system requires an HCR valve, remote kill line and annular to match. The remote kill line is to be installed prior to testing the system and tested to stack pressure.
4. If the operator has proposed a multi-bowl wellhead assembly in the APD. The following requirements must be met:

- a. Wellhead shall be installed by manufacturer's representatives, submit documentation with subsequent sundry.
  - b. If the welding is performed by a third party, the manufacturer's representative shall monitor the temperature to verify that it does not exceed the maximum temperature of the seal.
  - c. Manufacturer representative shall install the test plug for the initial BOP test.
  - d. Whenever any seal subject to test pressure is broken, all the tests in OOGO2.III.A.2.i must be followed.
  - e. If the cement does not circulate and one inch operations would have been possible with a standard wellhead, the well head shall be cut off, cementing operations performed and another wellhead installed.
5. The appropriate BLM office shall be notified a minimum of 4 hours in advance for a representative to witness the tests.
  - a. In a water basin, for all casing strings utilizing slips, these are to be set as soon as the crew and rig are ready and any fallback cement remediation has been done. The casing cut-off and BOP installation can be initiated four hours after installing the slips, which will be approximately six hours after bumping the plug. For those casing strings not using slips, the minimum wait time before cut-off is eight hours after bumping the plug. BOP/BOPE testing can begin after cut-off or once cement reaches 500 psi compressive strength (including lead when specified), whichever is greater. However, if the float does not hold, cut-off cannot be initiated until cement reaches 500 psi compressive strength (including lead when specified).
  - b. In potash areas, for all casing strings utilizing slips, these are to be set as soon as the crew and rig are ready and any fallback cement remediation has been done. For all casing strings, casing cut-off and BOP installation can be initiated at twelve hours after bumping the plug. However, **no tests** shall commence until the cement has had a minimum of 24 hours setup time, except the casing pressure test can be initiated immediately after bumping the plug (only applies to single stage cement jobs).
  - c. The tests shall be done by an independent service company utilizing a test plug not a cup or J-packer. The operator also has the option of utilizing an independent tester to test without a plug (i.e. against the casing) pursuant to Onshore Order 2 with the pressure not to exceed 70% of the burst rating for the casing. Any test against the casing must meet the WOC time for water basin (8 hours) or potash (24 hours) or 500 pounds compressive strength, whichever is greater, prior to initiating the test (see casing segment as lead cement may be critical item).
  - d. The test shall be run on a 5000 psi chart for a 2-3M BOP/BOP, on a 10000 psi chart for a 5M BOP/BOPE and on a 15000 psi chart for a 10M BOP/BOPE.



If a linear chart is used, it shall be a one hour chart. A circular chart shall have a maximum 2 hour clock. If a twelve hour or twenty-four hour chart is used, tester shall make a notation that it is run with a two hour clock.

- e. The results of the test shall be reported to the appropriate BLM office.
- f. All tests are required to be recorded on a calibrated test chart. A copy of the BOP/BOPE test chart and a copy of independent service company test will be submitted to the appropriate BLM office.
- g. The BOP/BOPE test shall include a low pressure test from 250 to 300 psi. The test will be held for a minimum of 10 minutes if test is done with a test plug and 30 minutes without a test plug. This test shall be performed prior to the test at full stack pressure.
- h. BOP/BOPE must be tested by an independent service company within 500 feet of the top of the Wolfcamp formation if the time between the setting of the intermediate casing and reaching this depth exceeds 20 days. This test does not exclude the test prior to drilling out the casing shoe as per Onshore Order No. 2.

#### C. DRILLING MUD

Mud system monitoring equipment, with derrick floor indicators and visual and audio alarms, shall be operating before drilling into the Wolfcamp formation, and shall be used until production casing is run and cemented.

#### D. WASTE MATERIAL AND FLUIDS

All waste (i.e. drilling fluids, trash, salts, chemicals, sewage, gray water, etc.) created as a result of drilling operations and completion operations shall be safely contained and disposed of properly at a waste disposal facility. No waste material or fluid shall be disposed of on the well location or surrounding area.

Porto-johns and trash containers will be on-location during fracturing operations or any other crew-intensive operations.

**OTA07122021**



U.S. Department of the Interior  
BUREAU OF LAND MANAGEMENT

## Operator Certification Data Report

07/27/2021

### Operator Certification

*I hereby certify that I, or someone under my direct supervision, have inspected the drill site and access route proposed herein; that I am familiar with the conditions which currently exist; that I have full knowledge of state and Federal laws applicable to this operation; that the statements made in this APD package are, to the best of my knowledge, true and correct; and that the work associated with the operations proposed herein will be performed in conformity with this APD package and the terms and conditions under which it is approved. I also certify that I, or the company I represent, am responsible for the operations conducted under this application. These statements are subject to the provisions of 18 U.S.C. 1001 for the filing of false statements.*

**NAME:** Sammy Hajar**Signed on:** 10/14/2020**Title:** Regulatory Analyst**Street Address:** 104 S. Pecos**City:** Midland**State:** TX**Zip:** 79701**Phone:** (432)682-3753**Email address:** shajar@btaoil.com

### Field Representative

**Representative Name:****Street Address:****City:****State:****Zip:****Phone:****Email address:**



U.S. Department of the Interior  
BUREAU OF LAND MANAGEMENT

# Application Data Report

07/27/2021

**APD ID:** 10400063430**Submission Date:** 10/19/2020

Highlighted data  
reflects the most  
recent changes

**Operator Name:** BTA OIL PRODUCERS LLC**Well Name:** VACA DRAW 9418 10 FEDERAL**Well Number:** 35H[Show Final Text](#)**Well Type:** OIL WELL**Well Work Type:** Drill

## Section 1 - General

**APD ID:** 10400063430**Tie to previous NOS?****Submission Date:** 10/19/2020**BLM Office:** Carlsbad**User:** Sammy Hajar**Title:** Regulatory Analyst**Federal/Indian APD:** FED**Is the first lease penetrated for production Federal or Indian?** FED**Lease number:** NMNM97153**Lease Acres:****Surface access agreement in place?****Allotted?****Reservation:****Agreement in place?** NO**Federal or Indian agreement:****Agreement number:****Agreement name:****Keep application confidential?** Y**Permitting Agent?** NO**APD Operator:** BTA OIL PRODUCERS LLC**Operator letter of designation:**

## Operator Info

**Operator Organization Name:** BTA OIL PRODUCERS LLC**Operator Address:** 104 S. Pecos**Zip:** 79701**Operator PO Box:****Operator City:** Midland**State:** TX**Operator Phone:** (432)682-3753**Operator Internet Address:**

## Section 2 - Well Information

**Well in Master Development Plan?** NO**Master Development Plan name:****Well in Master SUPO?** NO**Master SUPO name:****Well in Master Drilling Plan?** NO**Master Drilling Plan name:****Well Name:** VACA DRAW 9418 10 FEDERAL**Well Number:** 35H**Well API Number:****Field/Pool or Exploratory?** Field and Pool**Field Name:** WildCat upper  
Wolfcamp**Pool Name:** 2ND BONE  
SPRING**Is the proposed well in an area containing other mineral resources?** NONE

**Operator Name:** BTA OIL PRODUCERS LLC**Well Name:** VACA DRAW 9418 10 FEDERAL**Well Number:** 35H**Is the proposed well in an area containing other mineral resources?** NONE**Is the proposed well in a Helium production area?** N**Use Existing Well Pad?** Y**New surface disturbance?** Y**Type of Well Pad:** MULTIPLE WELL**Multiple Well Pad Name:** VACA DRAW 9418 10 FEDERAL**Number:** 35H, 36H, 37H and

38H

**Well Class:** HORIZONTAL**Number of Legs:** 1**Well Work Type:** Drill**Well Type:** OIL WELL**Describe Well Type:****Well sub-Type:** INFILL**Describe sub-type:****Distance to town:****Distance to nearest well:** 295 FT**Distance to lease line:** 140 FT**Reservoir well spacing assigned acres Measurement:** 160 Acres**Well plat:** Signed\_Vaca\_Draw\_9418\_10\_Federal\_35H\_C102\_20201014125218.pdf**Well work start Date:** 03/14/2021**Duration:** 30 DAYS**Section 3 - Well Location Table****Survey Type:** RECTANGULAR**Describe Survey Type:****Datum:** NAD83**Vertical Datum:** NGVD29**Survey number:****Reference Datum:** GROUND LEVEL

Wellbore	NS-Foot	NS Indicator	EW-Foot	EW Indicator	Twsp	Range	Section	Aliquot/Lot/Tract	Latitude	Longitude	County	State	Meridian	Lease Type	Lease Number	Elevation	MD	TVD	Will this well produce from this lease?
SHL Leg #1	140	FNL	1940	FWL	25S	33E	10	Aliquot NENW	32.151949	-103.562496	LEA	NEW MEXICO	NEW MEXICO	F	NMNM 097153	3421	0	0	Y
KOP Leg #1	100	FNL	2260	FWL	25S	33E	10	Aliquot NENW	32.152059	-103.561461	LEA	NEW MEXICO	NEW MEXICO	F	NMNM 097153	-6937	10367	10358	Y
PPP Leg #1-1	100	FNL	2260	FWL	25S	33E	10	Aliquot NENW	32.152059	-103.561461	LEA	NEW MEXICO	NEW MEXICO	F	NMNM 097153	-7415	11114	10836	Y

**Operator Name:** BTA OIL PRODUCERS LLC**Well Name:** VACA DRAW 9418 10 FEDERAL**Well Number:** 35H

Wellbore	NS-Foot	NS Indicator	EW-Foot	EW Indicator	Twsp	Range	Section	Aliquot/Lot/Tract	Latitude	Longitude	County	State	Meridian	Lease Type	Lease Number	Elevation	MD	TVD	Will this well produce from this lease?
EXIT Leg #1	100	FSL	226 0	FW L	25S	33E	10	Aliquot SESW	32.13808	- 103.5614 79	LEA	NEW MEXI CO	NEW MEXI CO	F	NMNM 097153	- 744 5	155 76	108 66	Y
BHL Leg #1	50	FSL	226 0	FW L	25S	33E	10	Aliquot SESW	32.13794 3	- 103.5614 79	LEA	NEW MEXI CO	NEW MEXI CO	F	NMNM 097153	- 744 5	158 56	108 66	Y



U.S. Department of the Interior  
BUREAU OF LAND MANAGEMENT

# Drilling Plan Data Report

07/27/2021

APD ID: 10400063430

Submission Date: 10/19/2020

Highlighted data  
reflects the most  
recent changes

Operator Name: BTA OIL PRODUCERS LLC

Well Name: VACA DRAW 9418 10 FEDERAL

Well Number: 35H

[Show Final Text](#)

Well Type: OIL WELL

Well Work Type: Drill

## Section 1 - Geologic Formations

Formation ID	Formation Name	Elevation	True Vertical Depth	Measured Depth	Lithologies	Mineral Resources	Producing Formation
910777	QUATERNARY	3421	0	0	ALLUVIUM	NONE	N
910778	RUSTLER	2331	1090	1090	ANHYDRITE	NONE	N
910779	TOP SALT	487	2934	2934	SALT	NONE	N
910780	BASE OF SALT	-1365	4786	4786	SALT	NONE	N
910781	DELAWARE	-1660	5081	5081	LIMESTONE	NATURAL GAS, OIL	N
910790	BELL CANYON	-1685	5106	5106	SANDSTONE	NATURAL GAS, OIL	N
910783	CHERRY CANYON	-3070	6491	6491	SANDSTONE	NATURAL GAS, OIL	N
910784	BRUSHY CANYON	-4185	7606	7606	SANDSTONE	NATURAL GAS, OIL	N
910785	BONE SPRING LIME	-5825	9246	9246	LIMESTONE	NATURAL GAS, OIL	N
910786	FIRST BONE SPRING SAND	-6765	10186	10186	SANDSTONE	NATURAL GAS, OIL	Y

## Section 2 - Blowout Prevention

Pressure Rating (PSI): 5M

Rating Depth: 11000

**Equipment:** The blowout preventer equipment (BOP) shown in Exhibit A will consist of a (5M system) double ram type (5,000 psi WP) preventer and a bag-type (Hydril) preventer (5000 psi WP). Both units will be hydraulically operated and the ram type preventer will be equipped with blind rams on top and 5" drill pipe rams on bottom. The BOPs will be installed on the 13-3/8" surface casing and utilized continuously until total depth is reached. A 2" kill line and 3" choke line will be incorporated in the drilling spool below the ram-type BOP. A remote kill line will be used for the 5M system as per onshore order #2. Other accessory BOP equipment will include a Kelly cock, floor safety valve, choke lines, and choke manifold having a 5,000 psi WP rating. The 5M annular will be tested as per BLM drilling Operations Order No. 2, and will be test to 100% of working pressure.

**Requesting Variance?** NO

**Variance request:**

**Testing Procedure:** Pipe rams will be operated and checked each 24-hour period and each time the drill pipe is out of the hole. These functional tests will be documented on the daily drillers log. All BOPs and associated equipment will be tested as



**Operator Name:** BTA OIL PRODUCERS LLC**Well Name:** VACA DRAW 9418 10 FEDERAL**Well Number:** 35H

per BLM drilling Operations Order No. 2.

**Choke Diagram Attachment:**

5M\_choke\_mannifold\_20200917143047.pdf

Choke\_Hose\_\_\_Test\_Chart\_and\_Specs\_20190723082742.pdf

**BOP Diagram Attachment:**

5M\_BOP\_diagram\_20200917143053.pdf

**Section 3 - Casing**

Casing ID	String Type	Hole Size	Csg Size	Condition	Standard	Tapered String	Top Set MD	Bottom Set MD	Top Set TVD	Bottom Set TVD	Top Set MSL	Bottom Set MSL	Calculated casing length MD	Grade	Weight	Joint Type	Collapse SF	Burst SF	Joint SF Type	Joint SF	Body SF Type	Body SF
1	SURFACE	17.5	13.375	NEW	API	N	0	1150	0	1150	3421	2271	1150	J-55	54.5	ST&C	2.3	5.5	DRY	8.2	DRY	13.6
2	INTERMEDIATE	12.25	9.625	NEW	API	N	0	5067	0	5061	3419	-1640	5067	J-55	40	LT&C	1.7	1.5	DRY	2.6	DRY	3.1
3	PRODUCTION	8.75	5.5	NEW	API	N	0	15856	0	10866	3419	-7445	15856	P-110	17	BUTT	1.4	2	DRY	2.1	DRY	2

**Casing Attachments****Casing ID:** 1 **String Type:** SURFACE**Inspection Document:****Spec Document:****Tapered String Spec:****Casing Design Assumptions and Worksheet(s):**

Vaca\_Draw\_35H\_Casing\_Assumption\_20201014132025.JPG

Operator Name: BTA OIL PRODUCERS LLC

Well Name: VACA DRAW 9418 10 FEDERAL

Well Number: 35H

## Casing Attachments

Casing ID: 2 String Type: INTERMEDIATE

Inspection Document:

Spec Document:

Tapered String Spec:

Casing Design Assumptions and Worksheet(s):

Vaca\_Draw\_35H\_Casing\_Assumption\_20201014131955.JPG

Casing ID: 3 String Type: PRODUCTION

Inspection Document:

Spec Document:

Tapered String Spec:

Casing Design Assumptions and Worksheet(s):

Vaca\_Draw\_35H\_Casing\_Assumption\_20201014131910.JPG

## Section 4 - Cement

String Type	Lead/Tail	Stage Tool Depth	Top MD	Bottom MD	Quantity(sx)	Yield	Density	Cu Ft	Excess%	Cement type	Additives
SURFACE	Lead		0	955	770	1.73	13.5	1332.1	100	Class C	2% CaCl2
SURFACE	Tail		955	1150	200	1.35	14.8	270	100	Class C	2% CaCl2
INTERMEDIATE	Lead		0	4510	1330	2.46	12.8	3271.8	100	Class C	0.5% CaCl2
INTERMEDIATE	Tail		4510	5067	200	1.34	14.8	268	25	Class C	1% CaCl2
PRODUCTION	Lead		4067	9910	570	3.9	10.5	2223	60	25% Poz 75% Class C	0.4% Fluid Loss

**Operator Name:** BTA OIL PRODUCERS LLC**Well Name:** VACA DRAW 9418 10 FEDERAL**Well Number:** 35H

String Type	Lead/Tail	Stage Tool Depth	Top MD	Bottom MD	Quantity(sx)	Yield	Density	Cu Ft	Excess%	Cement type	Additives
PRODUCTION	Tail		9910	1585 6	1505	1.25	14.4	1881. 25	25	Class H	0.2% LT Retarder

### Section 5 - Circulating Medium

**Mud System Type:** Closed**Will an air or gas system be Used?** NO**Description of the equipment for the circulating system in accordance with Onshore Order #2:****Diagram of the equipment for the circulating system in accordance with Onshore Order #2:****Describe what will be on location to control well or mitigate other conditions:** Sufficient mud materials to maintain mud properties and meet minimum lost circulation and weight increase requirements will be kept on location at all times.**Describe the mud monitoring system utilized:** PVT/Pason/Visual Monitoring

### Circulating Medium Table

Top Depth	Bottom Depth	Mud Type	Min Weight (lbs/gal)	Max Weight (lbs/gal)	Density (lbs/cu ft)	Gel Strength (lbs/100 sqft)	PH	Viscosity (CP)	Salinity (ppm)	Filtration (cc)	Additional Characteristics
0	1150	OTHER : FW SPUD	8.3	8.4							
1150	5061	OTHER : BRINE	10	10							
5061	1086 6	OTHER : CUT BRINE	8.7	9.3							

**Operator Name:** BTA OIL PRODUCERS LLC**Well Name:** VACA DRAW 9418 10 FEDERAL**Well Number:** 35H

## Section 6 - Test, Logging, Coring

**List of production tests including testing procedures, equipment and safety measures:**

Drill Stem Tests will be based on geological sample shows.

**List of open and cased hole logs run in the well:**

MUD LOG/GEOLOGICAL LITHOLOGY LOG,GAMMA RAY LOG,CEMENT BOND LOG,

**Coring operation description for the well:**

None planned

## Section 7 - Pressure

**Anticipated Bottom Hole Pressure:** 5311**Anticipated Surface Pressure:** 2920**Anticipated Bottom Hole Temperature(F):** 167**Anticipated abnormal pressures, temperatures, or potential geologic hazards?** NO**Describe:****Contingency Plans geohazards description:****Contingency Plans geohazards attachment:****Hydrogen Sulfide drilling operations plan required?** YES**Hydrogen sulfide drilling operations plan:**

BTA\_Oil\_Producers\_LLC\_\_\_EMERGENCY\_CALL\_LIST\_20190723161502.pdf

H2S\_Equipment\_Schematic\_20190723161502.pdf

H2S\_Plan\_20190723161502.pdf

## Section 8 - Other Information

**Proposed horizontal/directional/multi-lateral plan submission:**

Vaca\_Draw\_9418\_10\_Fed\_35H\_Well\_Plan\_Rpt\_20201014132341.pdf

Vaca\_Draw\_9418\_10\_Fed\_35H\_WM\_20201014132341.pdf

Vaca\_Draw\_9418\_10\_Federal\_35H\_Gas\_Capture\_Plan\_20201014132617.pdf

**Other proposed operations facets description:**

A variance is requested for a Multi Bowl Wellhead. See the attached schematic. \*All strings will be kept 1/3 full while running.

**Other proposed operations facets attachment:****Other Variance attachment:**

BOP\_Break\_Testing\_Variance\_20200917143242.pdf

Multi\_Bowl\_Diagram\_13\_38\_x\_9\_58\_x\_5\_12\_20200917143315.pdf

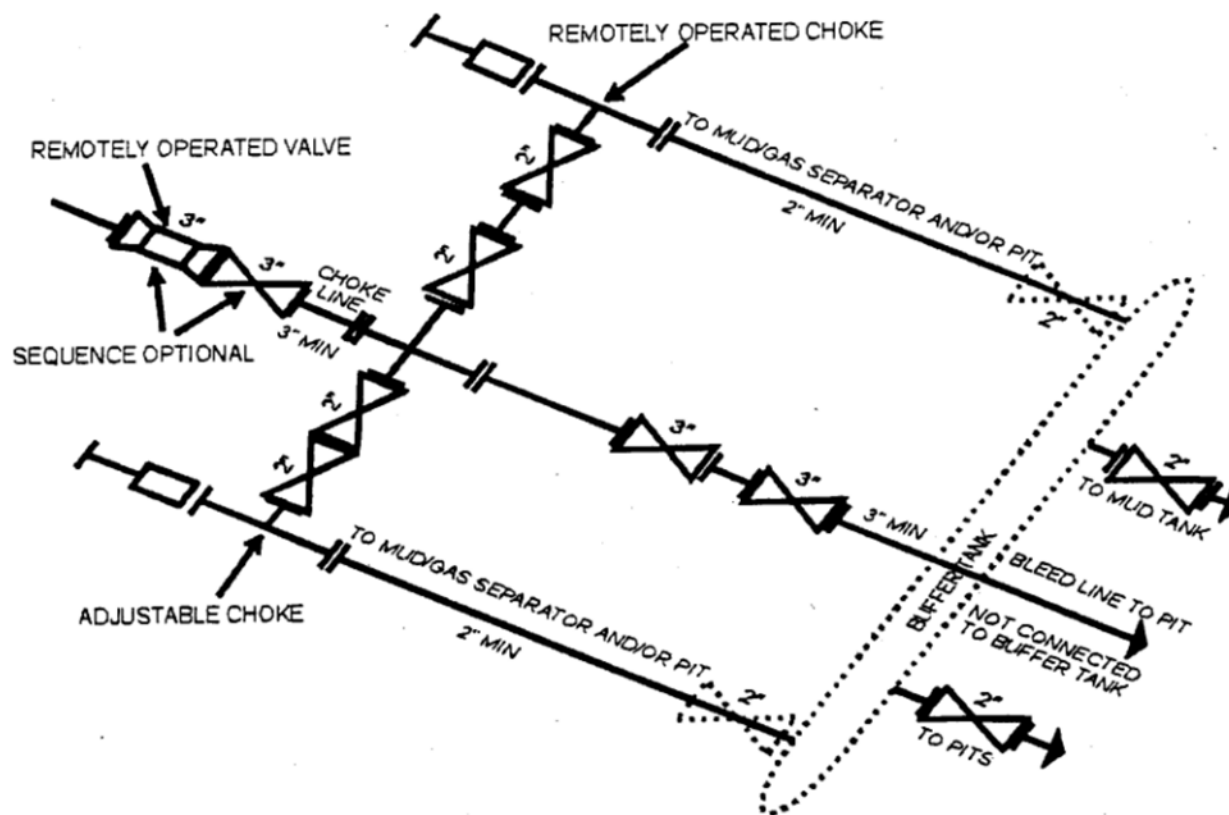

### 5M CHOKE MANIFOLD EQUIPMENT - CONFIGURATION OF CHOKES MAY VARY

Although not required for any of the choke manifold systems, buffer tanks are sometimes installed downstream of the choke assemblies for the purpose of manifolding the bleed lines together. When buffer tanks are employed, valves shall be installed upstream to isolate a failure or malfunction without interrupting flow control. Though not shown on 2M, 3M, 10M, OR 15M drawings, it would also be applicable to those situations.

[54 FR 39528, Sept. 27, 1989]



ContiTech

CONTITECH RUBBER Industrial Kft.	No:QC-DB- 599/ 2014 Page: 16 / 176
-------------------------------------	---------------------------------------

Rig 94

ASSET 24455

<b>QUALITY CONTROL INSPECTION AND TEST CERTIFICATE</b>				CERT. N°: 1592	
PURCHASER: ContiTech Oil & Marine Corp.				P.O. N°: 4500461753	
CONTITECH ORDER N°: 539225		HOSE TYPE: 3" ID Choke & Kill Hose			
HOSE SERIAL N°: 68547		NOMINAL / ACTUAL LENGTH: 7,62 m / 7,66 m			
W.P. 68,9 MPa 10000 psi		T.P. 103,4 MPa 15000 psi		Duration: 60 min.	
Pressure test with water at ambient temperature					
See attachment. ( 1 page )					
→ 10 Min.					
↑ 50 MPa					
COUPLINGS Type		Serial N°		Quality	
3" coupling with		2574 5533		AISI 4130	
4 1/16" 10K API Swivel Flange end				AISI 4130	
Hub				AISI 4130	
				A1582N H8672	
				58855	
				A1199N A1423N	
Not Designed For Well Testing				API Spec 16 C	
Fire Rated				Temperature rate:"B"	
All metal parts are flawless					
WE CERTIFY THAT THE ABOVE HOSE HAS BEEN MANUFACTURED IN ACCORDANCE WITH THE TERMS OF THE ORDER INSPECTED AND PRESSURE TESTED AS ABOVE WITH SATISFACTORY RESULT.					
STATEMENT OF CONFORMITY: We hereby certify that the above items/equipment supplied by us are in conformity with the terms, conditions and specifications of the above Purchaser Order and that these items/equipment were fabricated inspected and tested in accordance with the referenced standards, codes and specifications and meet the relevant acceptance criteria and design requirements.					
Date:		Inspector		Quality Control	
04. September 2014.				ContiTech Rubber Industrial Kft. Quality Control Dept. <i>[Signature]</i>	

ContiTech Rubber Industrial Kft. | Budapesti út 10. 11 6728 Szeged | H-6701 P.O.Box 152 Szeged, Hungary  
 Phone: +36 62 566 737 | Fax: +36 62 566 738 | e-mail: info@bud.contitech.hu | Internet: www.contitech-rubber.hu, www.contitech.hu  
 The Court of Szeged County as Registry Court | Registry Court No. Cg 06 09 002572 | EU VAT No. HU11067206  
 Bank: Erste Commercial Zrt., Budapest | 14220100 26831003



File Name : 000220\_68543\_68545-547.GEV.....000236\_68543\_68545-547.GEV  
File Message : 68543\_68545\_58547  
Device Type : GX10  
Serial No. : S3F606399  
Data Count : 9046  
Print Group :  
Print Range :  
Comment : Press-Temp  
2014/09/04 01:53:54.000 - 2014/09/04 04:39:39.000

Sampling Int. : 1.000 sec  
Start Time : 2014/09/04 01:53:54.000  
Stop Time : 2014/09/04 04:39:39.000

Data No.	Cursor A	Cursor B	Difference
Absolute Time	2014/09/04 02:51:05.000	2014/09/04 03:51:06.000	01:00:01.000
Toy Comment	Value A	Value B	Value B-A
Pressure[bar]	1062.95	1048.57	-14.38
Ambient Temperature[°C]	23.24	23.14	-0.10

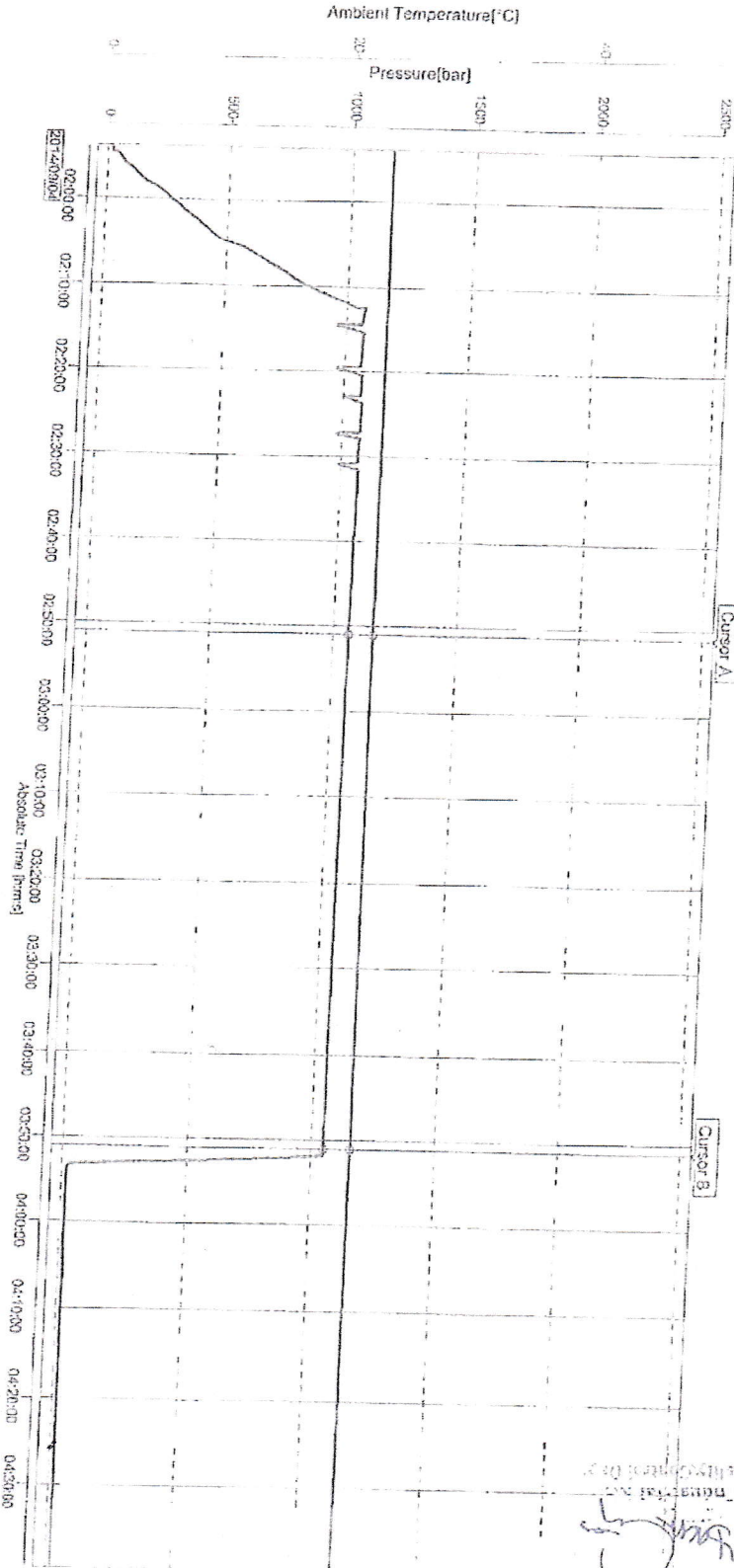

10mm/div

## 13-5/8" 5,000 PSI BOP

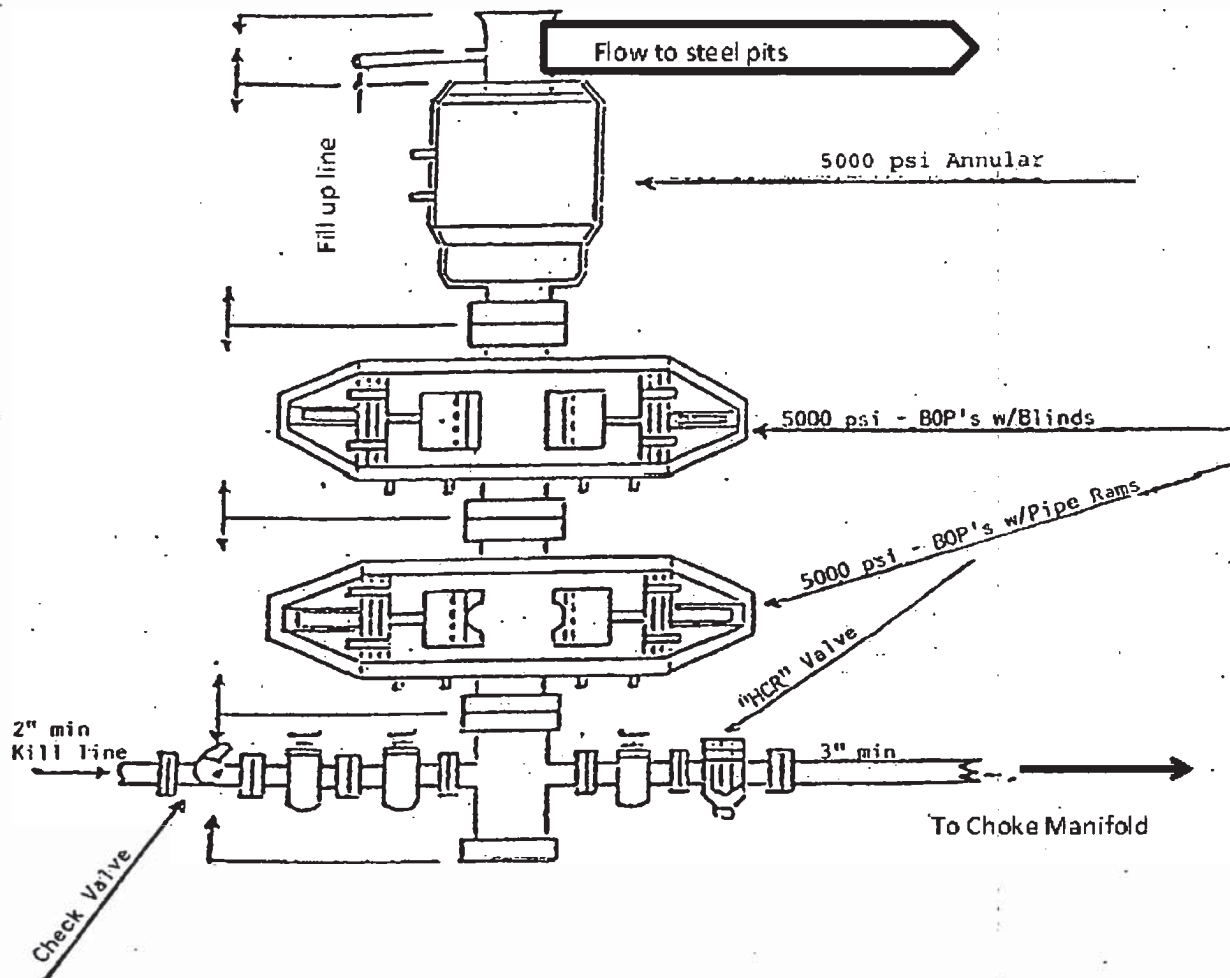

Released to Imaging: 8/17/2021 8:40:32 AM

## **EMERGENCY CALL LIST**

	<b><u>OFFICE</u></b>	<b><u>MOBILE</u></b>
BTA Oil Producers LLC OFFICE	432-682-3753	
BEN GRIMES, Operations	432-682-3753	432-559-4309
NICK EATON, Drilling	432-682-3753	432-260-7841
TRACE WOHLFAHRT, Completions	432-682-3753	

## **EMERGENCY RESPONSE NUMBERS**

	<b><u>OFFICE</u></b>
STATE POLICE	575-748-9718
EDDY COUNTY SHERIFF	575-746-2701
EMERGENCY MEDICAL SERVICES (AMBULANCE)	911 or 575-746-2701
EDDY COUNTY EMERGENCY MANAGEMENT (HARRY BURGESS)	575-887-9511
STATE EMERGENCY RESPONSE CENTER (SERC)	575-476-9620
CARLSBAD POLICE DEPARTMENT	575-885-2111
CARLSBAD FIRE DEPARTMENT	575-885-3125
NEW MEXICO OIL CONSERVATION DIVISION	575-748-1283
INDIAN FIRE & SAFETY	800-530-8693
HALLIBURTON SERVICES	800-844-8451

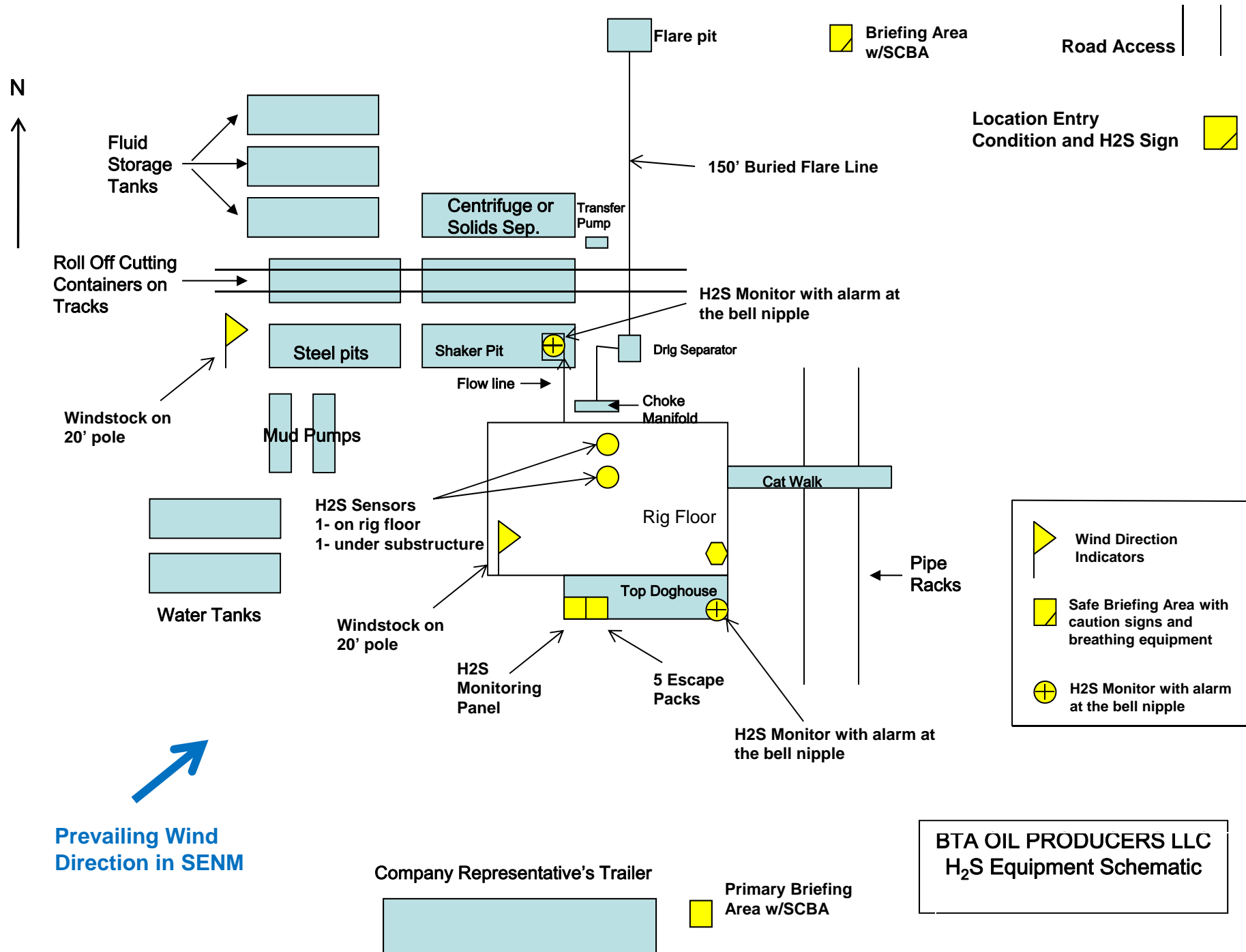

**BTA OIL PRODUCERS LLC****HYDROGEN SULFIDE DRILLING OPERATIONS PLAN****1. HYDROGEN SULFIDE TRAINING**

All personnel, whether regularly assigned, contracted, or employed on an unscheduled basis, will receive training from a qualified instructor in the following areas prior to commencing drilling operations on this well:

- a. The hazards and characteristics of hydrogen sulfide (H<sub>2</sub>S).
- b. The proper use and maintenance of personal protective equipment and life support systems.
- c. The proper use of H<sub>2</sub>S detectors, alarms, warning systems, briefing areas, evacuation procedures, and prevailing winds.
- d. The proper techniques for first aid and rescue procedures.

In addition, supervisory personnel will be trained in the following areas:

- a. The effects of H<sub>2</sub>S on metal components. If high tensile tubulars are to be used, personnel will be trained in their special maintenance requirements.
- b. Corrective action and shut-in procedures when drilling or reworking a well and blowout prevention and well control procedures.
- c. The contents and requirements of the H<sub>2</sub>S Drilling Operations Plan and the Public Protection Plan.

There will be an initial training session just prior to encountering a known or probable H<sub>2</sub>S zone (within 3 days or 500 feet) and weekly H<sub>2</sub>S and well control drills for all personnel in each crew. The initial training session shall include a review of the site specific H<sub>2</sub>S Drilling Operations Plan and the Public Protection Plan. This plan shall be available at the well site. All personnel will be required to carry documentation that they have received the proper training.

**2. H<sub>2</sub>S SAFETY EQUIPMENT AND SYSTEMS**

Note: All H<sub>2</sub>S safety equipment and systems will be installed, tested, and operational when drilling reaches a depth of 500 feet above, or three days prior to penetrating the first zone containing or reasonably expected to contain H<sub>2</sub>S. If H<sub>2</sub>S greater than 100 ppm is encountered in the gas stream we will shut in and install H<sub>2</sub>S equipment.

- a. Well Control Equipment:
  - Flare line.
  - Choke manifold with remotely operated choke.
  - Blind rams and pipe rams to accommodate all pipe sizes with properly sized closing unit.
  - Auxiliary equipment to include: annular preventer, mud-gas separator, rotating head.
- b. Protective equipment for essential personnel:
  - Mark II Surviveair 30-minute units located in the dog house and at briefing areas.
- c. H<sub>2</sub>S detection and monitoring equipment:



- 2 - portable H2S monitor positioned on location for best coverage and response. These units have warning lights and audible sirens when H2S levels of 20 ppm are reached.
- d. Visual warning systems:  
Caution/Danger signs shall be posted on roads providing direct access to location. Signs will be painted a high visibility yellow with black lettering of sufficient size to be readable at a reasonable distance from the immediate location. Bilingual signs will be used, when appropriate. See example attached.
  - e. Mud Program:  
The mud program has been designed to minimize the volume of H2S circulated to the surface.
  - f. Metallurgy:  
All drill strings, casings, tubing, wellhead, blowout preventers, drilling spool, kill lines, choke manifold and lines, and valves shall be suitable for H2S service.
  - g. Communication:  
Company vehicles equipped with cellular telephone.

# **W A R N I N G**

**YOU ARE ENTERING AN H<sub>2</sub>S AREA  
AUTHORIZED PERSONNEL ONLY**

- 1. BEARDS OR CONTACT LENSES NOT ALLOWED**
- 2. HARD HATS REQUIRED**
- 3. SMOKING IN DESIGNATED AREAS ONLY**
- 4. BE WIND CONSCIOUS AT ALL TIMES**
- 5. CK WITH BTA OIL PRODUCERS LLC FOREMAN AT MAIN OFFICE**

**BTA OIL PRODUCERS LLC**

**1-432-682-3753**

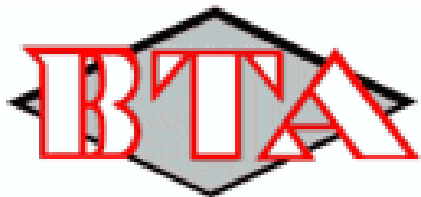

## **BTA Oil Producers, LLC**

**Lea County, NM (NAD 83)**

**Sec 10, T25-S, R33-E**

**Vaca Draw 9418 10 Fed #35H**

**Wellbore #1**

**Plan: Design #1**

## **QES Well Planning Report**

**13 October, 2020**





## Well Planning Report



<b>Database:</b>	EDM 5000.1 Single User Db	<b>Local Co-ordinate Reference:</b>	Well Vaca Draw 9418 10 Fed #35H
<b>Company:</b>	BTA Oil Producers, LLC	<b>TVD Reference:</b>	WELL @ 3446.0usft (Patterson)
<b>Project:</b>	Lea County, NM (NAD 83)	<b>MD Reference:</b>	WELL @ 3446.0usft (Patterson)
<b>Site:</b>	Sec 10, T25-S, R33-E	<b>North Reference:</b>	Grid
<b>Well:</b>	Vaca Draw 9418 10 Fed #35H	<b>Survey Calculation Method:</b>	Minimum Curvature
<b>Wellbore:</b>	Wellbore #1		
<b>Design:</b>	Design #1		

<b>Project</b>	Lea County, NM (NAD 83)		
<b>Map System:</b>	US State Plane 1983	<b>System Datum:</b>	Mean Sea Level
<b>Geo Datum:</b>	North American Datum 1983		
<b>Map Zone:</b>	New Mexico Eastern Zone		

<b>Site</b>	Sec 10, T25-S, R33-E		
<b>Site Position:</b>		<b>Northing:</b>	414,940.60 usft
<b>From:</b>	Map	<b>Easting:</b>	779,261.40 usft
<b>Position Uncertainty:</b>	0.0 usft	<b>Slot Radius:</b>	13-3/16 "
		<b>Latitude:</b>	32° 8' 18.299 N
		<b>Longitude:</b>	103° 33' 52.777 W
		<b>Grid Convergence:</b>	0.41 °

<b>Well</b>	Vaca Draw 9418 10 Fed #35H		
<b>Well Position</b>	<b>+N/-S</b>	4,927.9 usft	<b>Northing:</b> 419,868.50 usft
	<b>+E/-W</b>	634.9 usft	<b>Easting:</b> 779,896.30 usft
<b>Position Uncertainty</b>	0.0 usft	<b>Wellhead Elevation:</b>	<b>Latitude:</b> 32° 9' 7.017 N
			<b>Longitude:</b> 103° 33' 44.983 W
			<b>Ground Level:</b> 3,421.0 usft

<b>Wellbore</b>	Wellbore #1				
<b>Magnetics</b>	<b>Model Name</b>	<b>Sample Date</b>	<b>Declination (°)</b>	<b>Dip Angle (°)</b>	<b>Field Strength (nT)</b>
	HDGM2020	10/12/2020	6.48	59.75	47,683.10000000

<b>Design</b>	Design #1			
<b>Audit Notes:</b>				
<b>Version:</b>	<b>Phase:</b>	PLAN	<b>Tie On Depth:</b>	0.0
<b>Vertical Section:</b>	<b>Depth From (TVD) (usft)</b>	<b>+N/-S (usft)</b>	<b>+E/-W (usft)</b>	<b>Direction (°)</b>
	0.0	0.0	0.0	176.06

<b>Plan Sections</b>										
Measured Depth (usft)	Inclination (°)	Azimuth (°)	Vertical Depth (usft)	+N/-S (usft)	+E/-W (usft)	Dogleg Rate (°/100usft)	Build Rate (°/100usft)	Turn Rate (°/100usft)	TFO (°)	Target
0.0	0.00	0.00	0.0	0.0	0.0	0.00	0.00	0.00	0.00	
1,300.0	0.00	0.00	1,300.0	0.0	0.0	0.00	0.00	0.00	0.00	
1,459.1	3.18	69.07	1,459.0	1.6	4.1	2.00	2.00	0.00	69.07	
7,456.3	3.18	69.07	7,447.0	120.5	315.1	0.00	0.00	0.00	0.00	
7,615.4	0.00	0.00	7,606.0	122.1	319.2	2.00	-2.00	0.00	180.00	VP Vaca Draw 35H
10,367.9	0.00	0.00	10,358.5	122.1	319.2	0.00	0.00	0.00	0.00	
11,114.9	89.64	179.65	10,836.0	-352.4	322.1	12.00	12.00	24.05	179.65	
15,855.9	89.64	179.65	10,866.0	-5,093.2	351.0	0.00	0.00	0.00	0.00	PBHL Vaca Draw 9-



## Well Planning Report



<b>Database:</b>	EDM 5000.1 Single User Db	<b>Local Co-ordinate Reference:</b>	Well Vaca Draw 9418 10 Fed #35H
<b>Company:</b>	BTA Oil Producers, LLC	<b>TVD Reference:</b>	WELL @ 3446.0usft (Patterson)
<b>Project:</b>	Lea County, NM (NAD 83)	<b>MD Reference:</b>	WELL @ 3446.0usft (Patterson)
<b>Site:</b>	Sec 10, T25-S, R33-E	<b>North Reference:</b>	Grid
<b>Well:</b>	Vaca Draw 9418 10 Fed #35H	<b>Survey Calculation Method:</b>	Minimum Curvature
<b>Wellbore:</b>	Wellbore #1		
<b>Design:</b>	Design #1		

Planned Survey									
Measured Depth (usft)	Inclination (°)	Azimuth (°)	Vertical Depth (usft)	+N/-S (usft)	+E/-W (usft)	Vertical Section (usft)	Dogleg Rate (°/100usft)	Build Rate (°/100usft)	Turn Rate (°/100usft)
0.0	0.00	0.00	0.0	0.0	0.0	0.0	0.00	0.00	0.00
100.0	0.00	0.00	100.0	0.0	0.0	0.0	0.00	0.00	0.00
200.0	0.00	0.00	200.0	0.0	0.0	0.0	0.00	0.00	0.00
300.0	0.00	0.00	300.0	0.0	0.0	0.0	0.00	0.00	0.00
400.0	0.00	0.00	400.0	0.0	0.0	0.0	0.00	0.00	0.00
500.0	0.00	0.00	500.0	0.0	0.0	0.0	0.00	0.00	0.00
600.0	0.00	0.00	600.0	0.0	0.0	0.0	0.00	0.00	0.00
700.0	0.00	0.00	700.0	0.0	0.0	0.0	0.00	0.00	0.00
800.0	0.00	0.00	800.0	0.0	0.0	0.0	0.00	0.00	0.00
900.0	0.00	0.00	900.0	0.0	0.0	0.0	0.00	0.00	0.00
1,000.0	0.00	0.00	1,000.0	0.0	0.0	0.0	0.00	0.00	0.00
1,100.0	0.00	0.00	1,100.0	0.0	0.0	0.0	0.00	0.00	0.00
1,200.0	0.00	0.00	1,200.0	0.0	0.0	0.0	0.00	0.00	0.00
<b>Build 2°/100'</b>									
1,300.0	0.00	0.00	1,300.0	0.0	0.0	0.0	0.00	0.00	0.00
1,400.0	2.00	69.07	1,400.0	0.6	1.6	-0.5	2.00	2.00	0.00
<b>EOB @ 3.18° Inc / 69.07° Azm</b>									
1,459.1	3.18	69.07	1,459.0	1.6	4.1	-1.3	2.00	2.00	0.00
1,500.0	3.18	69.07	1,499.9	2.4	6.2	-2.0	0.00	0.00	0.00
1,600.0	3.18	69.07	1,599.7	4.4	11.4	-3.6	0.00	0.00	0.00
1,700.0	3.18	69.07	1,699.5	6.4	16.6	-5.2	0.00	0.00	0.00
1,800.0	3.18	69.07	1,799.4	8.3	21.8	-6.8	0.00	0.00	0.00
1,900.0	3.18	69.07	1,899.2	10.3	27.0	-8.4	0.00	0.00	0.00
2,000.0	3.18	69.07	1,999.1	12.3	32.2	-10.1	0.00	0.00	0.00
2,100.0	3.18	69.07	2,098.9	14.3	37.4	-11.7	0.00	0.00	0.00
2,200.0	3.18	69.07	2,198.8	16.3	42.5	-13.3	0.00	0.00	0.00
2,300.0	3.18	69.07	2,298.6	18.2	47.7	-14.9	0.00	0.00	0.00
2,400.0	3.18	69.07	2,398.5	20.2	52.9	-16.5	0.00	0.00	0.00
2,500.0	3.18	69.07	2,498.3	22.2	58.1	-18.2	0.00	0.00	0.00
2,600.0	3.18	69.07	2,598.2	24.2	63.3	-19.8	0.00	0.00	0.00
2,700.0	3.18	69.07	2,698.0	26.2	68.5	-21.4	0.00	0.00	0.00
2,800.0	3.18	69.07	2,797.9	28.2	73.7	-23.0	0.00	0.00	0.00
2,900.0	3.18	69.07	2,897.7	30.1	78.8	-24.7	0.00	0.00	0.00
3,000.0	3.18	69.07	2,997.5	32.1	84.0	-26.3	0.00	0.00	0.00
3,100.0	3.18	69.07	3,097.4	34.1	89.2	-27.9	0.00	0.00	0.00
3,200.0	3.18	69.07	3,197.2	36.1	94.4	-29.5	0.00	0.00	0.00
3,300.0	3.18	69.07	3,297.1	38.1	99.6	-31.1	0.00	0.00	0.00
3,400.0	3.18	69.07	3,396.9	40.1	104.8	-32.8	0.00	0.00	0.00
3,500.0	3.18	69.07	3,496.8	42.0	109.9	-34.4	0.00	0.00	0.00
3,600.0	3.18	69.07	3,596.6	44.0	115.1	-36.0	0.00	0.00	0.00
3,700.0	3.18	69.07	3,696.5	46.0	120.3	-37.6	0.00	0.00	0.00
3,800.0	3.18	69.07	3,796.3	48.0	125.5	-39.2	0.00	0.00	0.00
3,900.0	3.18	69.07	3,896.2	50.0	130.7	-40.9	0.00	0.00	0.00
4,000.0	3.18	69.07	3,996.0	52.0	135.9	-42.5	0.00	0.00	0.00
4,100.0	3.18	69.07	4,095.8	53.9	141.1	-44.1	0.00	0.00	0.00
4,200.0	3.18	69.07	4,195.7	55.9	146.2	-45.7	0.00	0.00	0.00
4,300.0	3.18	69.07	4,295.5	57.9	151.4	-47.4	0.00	0.00	0.00
4,400.0	3.18	69.07	4,395.4	59.9	156.6	-49.0	0.00	0.00	0.00
4,500.0	3.18	69.07	4,495.2	61.9	161.8	-50.6	0.00	0.00	0.00
4,600.0	3.18	69.07	4,595.1	63.8	167.0	-52.2	0.00	0.00	0.00
4,700.0	3.18	69.07	4,694.9	65.8	172.2	-53.8	0.00	0.00	0.00
4,800.0	3.18	69.07	4,794.8	67.8	177.4	-55.5	0.00	0.00	0.00
4,900.0	3.18	69.07	4,894.6	69.8	182.5	-57.1	0.00	0.00	0.00
5,000.0	3.18	69.07	4,994.5	71.8	187.7	-58.7	0.00	0.00	0.00



## Well Planning Report



<b>Database:</b>	EDM 5000.1 Single User Db	<b>Local Co-ordinate Reference:</b>	Well Vaca Draw 9418 10 Fed #35H
<b>Company:</b>	BTA Oil Producers, LLC	<b>TVD Reference:</b>	WELL @ 3446.0usft (Patterson)
<b>Project:</b>	Lea County, NM (NAD 83)	<b>MD Reference:</b>	WELL @ 3446.0usft (Patterson)
<b>Site:</b>	Sec 10, T25-S, R33-E	<b>North Reference:</b>	Grid
<b>Well:</b>	Vaca Draw 9418 10 Fed #35H	<b>Survey Calculation Method:</b>	Minimum Curvature
<b>Wellbore:</b>	Wellbore #1		
<b>Design:</b>	Design #1		

Planned Survey									
Measured Depth (usft)	Inclination (°)	Azimuth (°)	Vertical Depth (usft)	+N/-S (usft)	+E/-W (usft)	Vertical Section (usft)	Dogleg Rate (°/100usft)	Build Rate (°/100usft)	Turn Rate (°/100usft)
5,100.0	3.18	69.07	5,094.3	73.8	192.9	-60.3	0.00	0.00	0.00
5,200.0	3.18	69.07	5,194.1	75.7	198.1	-61.9	0.00	0.00	0.00
5,300.0	3.18	69.07	5,294.0	77.7	203.3	-63.6	0.00	0.00	0.00
5,400.0	3.18	69.07	5,393.8	79.7	208.5	-65.2	0.00	0.00	0.00
5,500.0	3.18	69.07	5,493.7	81.7	213.7	-66.8	0.00	0.00	0.00
5,600.0	3.18	69.07	5,593.5	83.7	218.8	-68.4	0.00	0.00	0.00
5,700.0	3.18	69.07	5,693.4	85.7	224.0	-70.1	0.00	0.00	0.00
5,800.0	3.18	69.07	5,793.2	87.6	229.2	-71.7	0.00	0.00	0.00
5,900.0	3.18	69.07	5,893.1	89.6	234.4	-73.3	0.00	0.00	0.00
6,000.0	3.18	69.07	5,992.9	91.6	239.6	-74.9	0.00	0.00	0.00
6,100.0	3.18	69.07	6,092.8	93.6	244.8	-76.5	0.00	0.00	0.00
6,200.0	3.18	69.07	6,192.6	95.6	249.9	-78.2	0.00	0.00	0.00
6,300.0	3.18	69.07	6,292.5	97.6	255.1	-79.8	0.00	0.00	0.00
6,400.0	3.18	69.07	6,392.3	99.5	260.3	-81.4	0.00	0.00	0.00
6,500.0	3.18	69.07	6,492.1	101.5	265.5	-83.0	0.00	0.00	0.00
6,600.0	3.18	69.07	6,592.0	103.5	270.7	-84.6	0.00	0.00	0.00
6,700.0	3.18	69.07	6,691.8	105.5	275.9	-86.3	0.00	0.00	0.00
6,800.0	3.18	69.07	6,791.7	107.5	281.1	-87.9	0.00	0.00	0.00
6,900.0	3.18	69.07	6,891.5	109.4	286.2	-89.5	0.00	0.00	0.00
7,000.0	3.18	69.07	6,991.4	111.4	291.4	-91.1	0.00	0.00	0.00
7,100.0	3.18	69.07	7,091.2	113.4	296.6	-92.8	0.00	0.00	0.00
7,200.0	3.18	69.07	7,191.1	115.4	301.8	-94.4	0.00	0.00	0.00
7,300.0	3.18	69.07	7,290.9	117.4	307.0	-96.0	0.00	0.00	0.00
7,400.0	3.18	69.07	7,390.8	119.4	312.2	-97.6	0.00	0.00	0.00
<b>Drop 2°/100'</b>									
7,456.3	3.18	69.07	7,447.0	120.5	315.1	-98.5	0.00	0.00	0.00
7,500.0	2.31	69.07	7,490.6	121.2	317.0	-99.1	2.00	-2.00	0.00
7,600.0	0.31	69.07	7,590.6	122.0	319.2	-99.8	2.00	-2.00	0.00
<b>EOD @ Vert</b>									
7,615.4	0.00	0.00	7,606.0	122.1	319.2	-99.8	2.00	-2.00	0.00
7,700.0	0.00	0.00	7,690.6	122.1	319.2	-99.8	0.00	0.00	0.00
7,800.0	0.00	0.00	7,790.6	122.1	319.2	-99.8	0.00	0.00	0.00
7,900.0	0.00	0.00	7,890.6	122.1	319.2	-99.8	0.00	0.00	0.00
8,000.0	0.00	0.00	7,990.6	122.1	319.2	-99.8	0.00	0.00	0.00
8,100.0	0.00	0.00	8,090.6	122.1	319.2	-99.8	0.00	0.00	0.00
8,200.0	0.00	0.00	8,190.6	122.1	319.2	-99.8	0.00	0.00	0.00
8,300.0	0.00	0.00	8,290.6	122.1	319.2	-99.8	0.00	0.00	0.00
8,400.0	0.00	0.00	8,390.6	122.1	319.2	-99.8	0.00	0.00	0.00
8,500.0	0.00	0.00	8,490.6	122.1	319.2	-99.8	0.00	0.00	0.00
8,600.0	0.00	0.00	8,590.6	122.1	319.2	-99.8	0.00	0.00	0.00
8,700.0	0.00	0.00	8,690.6	122.1	319.2	-99.8	0.00	0.00	0.00
8,800.0	0.00	0.00	8,790.6	122.1	319.2	-99.8	0.00	0.00	0.00
8,900.0	0.00	0.00	8,890.6	122.1	319.2	-99.8	0.00	0.00	0.00
9,000.0	0.00	0.00	8,990.6	122.1	319.2	-99.8	0.00	0.00	0.00
9,100.0	0.00	0.00	9,090.6	122.1	319.2	-99.8	0.00	0.00	0.00
9,200.0	0.00	0.00	9,190.6	122.1	319.2	-99.8	0.00	0.00	0.00
9,300.0	0.00	0.00	9,290.6	122.1	319.2	-99.8	0.00	0.00	0.00
9,400.0	0.00	0.00	9,390.6	122.1	319.2	-99.8	0.00	0.00	0.00
9,500.0	0.00	0.00	9,490.6	122.1	319.2	-99.8	0.00	0.00	0.00
9,600.0	0.00	0.00	9,590.6	122.1	319.2	-99.8	0.00	0.00	0.00
9,700.0	0.00	0.00	9,690.6	122.1	319.2	-99.8	0.00	0.00	0.00
9,800.0	0.00	0.00	9,790.6	122.1	319.2	-99.8	0.00	0.00	0.00
9,900.0	0.00	0.00	9,890.6	122.1	319.2	-99.8	0.00	0.00	0.00
10,000.0	0.00	0.00	9,990.6	122.1	319.2	-99.8	0.00	0.00	0.00



## Well Planning Report



<b>Database:</b>	EDM 5000.1 Single User Db	<b>Local Co-ordinate Reference:</b>	Well Vaca Draw 9418 10 Fed #35H
<b>Company:</b>	BTA Oil Producers, LLC	<b>TVD Reference:</b>	WELL @ 3446.0usft (Patterson)
<b>Project:</b>	Lea County, NM (NAD 83)	<b>MD Reference:</b>	WELL @ 3446.0usft (Patterson)
<b>Site:</b>	Sec 10, T25-S, R33-E	<b>North Reference:</b>	Grid
<b>Well:</b>	Vaca Draw 9418 10 Fed #35H	<b>Survey Calculation Method:</b>	Minimum Curvature
<b>Wellbore:</b>	Wellbore #1		
<b>Design:</b>	Design #1		

Planned Survey									
Measured Depth (usft)	Inclination (°)	Azimuth (°)	Vertical Depth (usft)	+N/-S (usft)	+E/-W (usft)	Vertical Section (usft)	Dogleg Rate (°/100usft)	Build Rate (°/100usft)	Turn Rate (°/100usft)
10,100.0	0.00	0.00	10,090.6	122.1	319.2	-99.8	0.00	0.00	0.00
10,200.0	0.00	0.00	10,190.6	122.1	319.2	-99.8	0.00	0.00	0.00
10,300.0	0.00	0.00	10,290.6	122.1	319.2	-99.8	0.00	0.00	0.00
<b>Build 12°/100'</b>									
10,367.9	0.00	0.00	10,358.5	122.1	319.2	-99.8	0.00	0.00	0.00
10,375.0	0.85	179.65	10,365.6	122.0	319.2	-99.8	12.00	12.00	0.00
10,400.0	3.85	179.65	10,390.6	121.0	319.2	-98.7	12.00	12.00	0.00
10,425.0	6.85	179.65	10,415.5	118.6	319.2	-96.4	12.00	12.00	0.00
10,450.0	9.85	179.65	10,440.2	115.0	319.3	-92.8	12.00	12.00	0.00
10,475.0	12.85	179.65	10,464.7	110.1	319.3	-87.9	12.00	12.00	0.00
10,500.0	15.85	179.65	10,488.9	103.9	319.3	-81.7	12.00	12.00	0.00
10,525.0	18.85	179.65	10,512.8	96.4	319.4	-74.3	12.00	12.00	0.00
10,550.0	21.85	179.65	10,536.2	87.8	319.4	-65.6	12.00	12.00	0.00
10,575.0	24.85	179.65	10,559.2	77.8	319.5	-55.7	12.00	12.00	0.00
10,600.0	27.85	179.65	10,581.6	66.8	319.5	-44.6	12.00	12.00	0.00
10,625.0	30.85	179.65	10,603.3	54.5	319.6	-32.4	12.00	12.00	0.00
10,650.0	33.85	179.65	10,624.5	41.1	319.7	-19.0	12.00	12.00	0.00
10,675.0	36.85	179.65	10,644.9	26.7	319.8	-4.6	12.00	12.00	0.00
10,700.0	39.85	179.65	10,664.5	11.2	319.9	10.9	12.00	12.00	0.00
10,725.0	42.85	179.65	10,683.2	-5.4	320.0	27.3	12.00	12.00	0.00
10,750.0	45.85	179.65	10,701.1	-22.8	320.1	44.8	12.00	12.00	0.00
10,775.0	48.85	179.65	10,718.0	-41.2	320.2	63.1	12.00	12.00	0.00
10,800.0	51.85	179.65	10,734.0	-60.5	320.3	82.3	12.00	12.00	0.00
10,825.0	54.85	179.65	10,748.9	-80.5	320.4	102.4	12.00	12.00	0.00
10,850.0	57.85	179.65	10,762.8	-101.3	320.6	123.1	12.00	12.00	0.00
10,875.0	60.85	179.65	10,775.5	-122.8	320.7	144.6	12.00	12.00	0.00
10,900.0	63.85	179.65	10,787.1	-145.0	320.8	166.7	12.00	12.00	0.00
10,925.0	66.85	179.65	10,797.5	-167.7	321.0	189.4	12.00	12.00	0.00
10,950.0	69.85	179.65	10,806.7	-190.9	321.1	212.6	12.00	12.00	0.00
10,975.0	72.85	179.65	10,814.7	-214.6	321.3	236.2	12.00	12.00	0.00
11,000.0	75.85	179.65	10,821.5	-238.7	321.4	260.2	12.00	12.00	0.00
11,025.0	78.85	179.65	10,827.0	-263.1	321.6	284.6	12.00	12.00	0.00
11,050.0	81.85	179.65	10,831.1	-287.7	321.7	309.2	12.00	12.00	0.00
11,075.0	84.85	179.65	10,834.0	-312.5	321.9	333.9	12.00	12.00	0.00
11,100.0	87.85	179.65	10,835.6	-337.5	322.0	358.8	12.00	12.00	0.00
<b>EOB @ 89.64° Inc / 179.65° Azm / 10836' TVD</b>									
11,114.9	89.64	179.65	10,836.0	-352.4	322.1	373.7	12.00	12.00	0.00
11,200.0	89.64	179.65	10,836.5	-437.5	322.6	458.6	0.00	0.00	0.00
11,300.0	89.64	179.65	10,837.1	-537.5	323.2	558.4	0.00	0.00	0.00
11,400.0	89.64	179.65	10,837.8	-637.5	323.8	658.2	0.00	0.00	0.00
11,500.0	89.64	179.65	10,838.4	-737.5	324.5	758.0	0.00	0.00	0.00
11,600.0	89.64	179.65	10,839.0	-837.5	325.1	857.8	0.00	0.00	0.00
11,700.0	89.64	179.65	10,839.7	-937.5	325.7	957.6	0.00	0.00	0.00
11,800.0	89.64	179.65	10,840.3	-1,037.5	326.3	1,057.4	0.00	0.00	0.00
11,900.0	89.64	179.65	10,840.9	-1,137.5	326.9	1,157.2	0.00	0.00	0.00
12,000.0	89.64	179.65	10,841.6	-1,237.5	327.5	1,257.0	0.00	0.00	0.00
12,100.0	89.64	179.65	10,842.2	-1,337.4	328.1	1,356.8	0.00	0.00	0.00
12,200.0	89.64	179.65	10,842.8	-1,437.4	328.7	1,456.6	0.00	0.00	0.00
12,300.0	89.64	179.65	10,843.5	-1,537.4	329.3	1,556.4	0.00	0.00	0.00
12,400.0	89.64	179.65	10,844.1	-1,637.4	329.9	1,656.2	0.00	0.00	0.00
12,500.0	89.64	179.65	10,844.7	-1,737.4	330.5	1,756.0	0.00	0.00	0.00
12,600.0	89.64	179.65	10,845.4	-1,837.4	331.2	1,855.9	0.00	0.00	0.00
12,700.0	89.64	179.65	10,846.0	-1,937.4	331.8	1,955.7	0.00	0.00	0.00





## Well Planning Report



<b>Database:</b>	EDM 5000.1 Single User Db	<b>Local Co-ordinate Reference:</b>	Well Vaca Draw 9418 10 Fed #35H
<b>Company:</b>	BTA Oil Producers, LLC	<b>TVD Reference:</b>	WELL @ 3446.0usft (Patterson)
<b>Project:</b>	Lea County, NM (NAD 83)	<b>MD Reference:</b>	WELL @ 3446.0usft (Patterson)
<b>Site:</b>	Sec 10, T25-S, R33-E	<b>North Reference:</b>	Grid
<b>Well:</b>	Vaca Draw 9418 10 Fed #35H	<b>Survey Calculation Method:</b>	Minimum Curvature
<b>Wellbore:</b>	Wellbore #1		
<b>Design:</b>	Design #1		

Planned Survey									
Measured Depth (usft)	Inclination (°)	Azimuth (°)	Vertical Depth (usft)	+N/-S (usft)	+E/-W (usft)	Vertical Section (usft)	Dogleg Rate (°/100usft)	Build Rate (°/100usft)	Turn Rate (°/100usft)
12,800.0	89.64	179.65	10,846.6	-2,037.4	332.4	2,055.5	0.00	0.00	0.00
12,900.0	89.64	179.65	10,847.3	-2,137.4	333.0	2,155.3	0.00	0.00	0.00
13,000.0	89.64	179.65	10,847.9	-2,237.4	333.6	2,255.1	0.00	0.00	0.00
13,100.0	89.64	179.65	10,848.5	-2,337.4	334.2	2,354.9	0.00	0.00	0.00
13,200.0	89.64	179.65	10,849.2	-2,437.4	334.8	2,454.7	0.00	0.00	0.00
13,300.0	89.64	179.65	10,849.8	-2,537.4	335.4	2,554.5	0.00	0.00	0.00
13,400.0	89.64	179.65	10,850.4	-2,637.4	336.0	2,654.3	0.00	0.00	0.00
13,500.0	89.64	179.65	10,851.1	-2,737.4	336.6	2,754.1	0.00	0.00	0.00
13,600.0	89.64	179.65	10,851.7	-2,837.4	337.3	2,853.9	0.00	0.00	0.00
13,700.0	89.64	179.65	10,852.3	-2,937.4	337.9	2,953.7	0.00	0.00	0.00
13,800.0	89.64	179.65	10,853.0	-3,037.4	338.5	3,053.5	0.00	0.00	0.00
13,900.0	89.64	179.65	10,853.6	-3,137.4	339.1	3,153.3	0.00	0.00	0.00
14,000.0	89.64	179.65	10,854.2	-3,237.4	339.7	3,253.1	0.00	0.00	0.00
14,100.0	89.64	179.65	10,854.9	-3,337.4	340.3	3,352.9	0.00	0.00	0.00
14,200.0	89.64	179.65	10,855.5	-3,437.4	340.9	3,452.7	0.00	0.00	0.00
14,300.0	89.64	179.65	10,856.1	-3,537.4	341.5	3,552.5	0.00	0.00	0.00
14,400.0	89.64	179.65	10,856.8	-3,637.4	342.1	3,652.3	0.00	0.00	0.00
14,500.0	89.64	179.65	10,857.4	-3,737.4	342.7	3,752.1	0.00	0.00	0.00
14,600.0	89.64	179.65	10,858.0	-3,837.4	343.3	3,851.9	0.00	0.00	0.00
14,700.0	89.64	179.65	10,858.7	-3,937.3	344.0	3,951.7	0.00	0.00	0.00
14,800.0	89.64	179.65	10,859.3	-4,037.3	344.6	4,051.5	0.00	0.00	0.00
14,900.0	89.64	179.65	10,859.9	-4,137.3	345.2	4,151.3	0.00	0.00	0.00
15,000.0	89.64	179.65	10,860.6	-4,237.3	345.8	4,251.1	0.00	0.00	0.00
15,100.0	89.64	179.65	10,861.2	-4,337.3	346.4	4,350.9	0.00	0.00	0.00
15,200.0	89.64	179.65	10,861.8	-4,437.3	347.0	4,450.7	0.00	0.00	0.00
15,300.0	89.64	179.65	10,862.5	-4,537.3	347.6	4,550.5	0.00	0.00	0.00
15,400.0	89.64	179.65	10,863.1	-4,637.3	348.2	4,650.3	0.00	0.00	0.00
15,500.0	89.64	179.65	10,863.7	-4,737.3	348.8	4,750.1	0.00	0.00	0.00
15,600.0	89.64	179.65	10,864.4	-4,837.3	349.4	4,849.9	0.00	0.00	0.00
15,700.0	89.64	179.65	10,865.0	-4,937.3	350.0	4,949.7	0.00	0.00	0.00
15,800.0	89.64	179.65	10,865.6	-5,037.3	350.7	5,049.5	0.00	0.00	0.00
<b>TD @ 15856' MD / 10866' TVD</b>									
15,855.9	89.64	179.65	10,866.0	-5,093.2	351.0	5,105.3	0.00	0.00	0.00

Design Targets									
Target Name	Dip Angle (°)	Dip Dir. (°)	TVD (usft)	+N/-S (usft)	+E/-W (usft)	Northing (usft)	Easting (usft)	Latitude	Longitude
- hit/miss target									
- Shape									
VP Vaca Draw 35H	0.00	0.00	7,606.0	122.1	319.2	419,990.56	780,215.51	32° 9' 8.202 N	103° 33' 41.260 W
- plan hits target center									
- Point									
PBHL Vaca Draw 941	90.00	179.65	10,866.0	-5,093.2	351.0	414,775.30	780,247.30	32° 8' 16.594 N	103° 33' 41.325 W
- plan hits target center									
- Rectangle (sides W60.0 H0.0 D5,215.0)									



## Well Planning Report



<b>Database:</b>	EDM 5000.1 Single User Db	<b>Local Co-ordinate Reference:</b>	Well Vaca Draw 9418 10 Fed #35H
<b>Company:</b>	BTA Oil Producers, LLC	<b>TVD Reference:</b>	WELL @ 3446.0usft (Patterson)
<b>Project:</b>	Lea County, NM (NAD 83)	<b>MD Reference:</b>	WELL @ 3446.0usft (Patterson)
<b>Site:</b>	Sec 10, T25-S, R33-E	<b>North Reference:</b>	Grid
<b>Well:</b>	Vaca Draw 9418 10 Fed #35H	<b>Survey Calculation Method:</b>	Minimum Curvature
<b>Wellbore:</b>	Wellbore #1		
<b>Design:</b>	Design #1		

Plan Annotations				
Measured Depth (usft)	Vertical Depth (usft)	Local Coordinates		Comment
		+N/-S (usft)	+E/-W (usft)	
1,300.0	1,300.0	0.0	0.0	Build 2°/100'
1,459.1	1,459.0	1.6	4.1	EOB @ 3.18° Inc / 69.07° Azm
7,456.3	7,447.0	120.5	315.1	Drop 2°/100'
7,615.4	7,606.0	122.1	319.2	EOD @ Vert
10,367.9	10,358.5	122.1	319.2	Build 12°/100'
11,114.9	10,836.0	-352.4	322.1	EOB @ 89.64° Inc / 179.65° Azm / 10836' TVD
15,855.9	10,866.0	-5,093.2	351.0	TD @ 15856' MD / 10866' TVD



Company Name: BTA Oil Producers, LLC  
Vaca Draw 9418 10 Fed #35H  
Lea County, NM (NAD 83)  
Rig: Patterson  
Created By: Shane Robbins  
Date: 10/13/2020

Vaca Draw 9418 10 Fed #35H  
Lea County, NM (NAD 83)  
Q200\*\*\* & WT-200\*\*\*  
Design #1

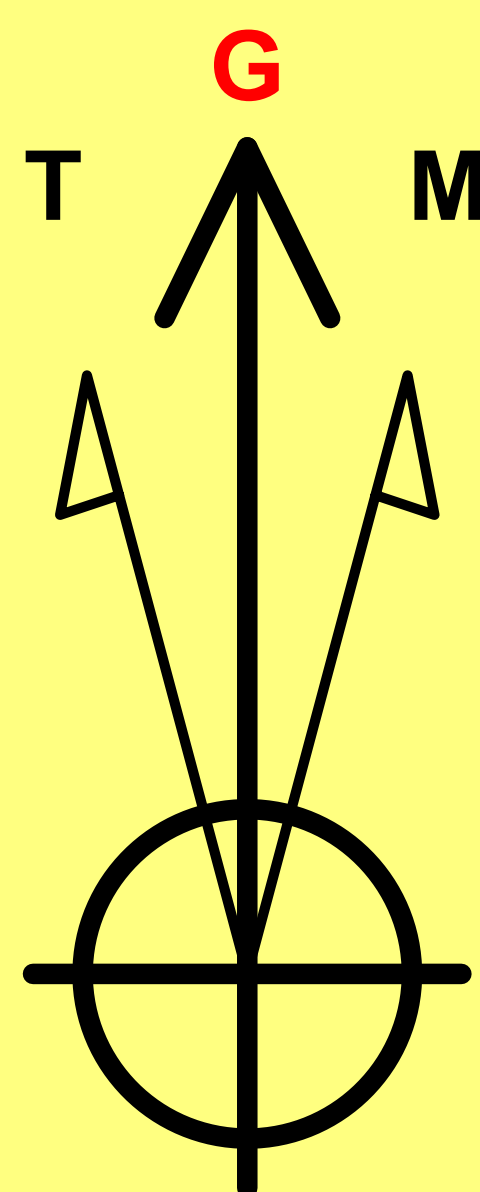

Azimuths to Grid North

Correction: 6.07°  
Magnetic Field

Strength: 47683.1nT  
Dip Angle: 59.75°  
Date: 10/12/2020  
Model: HDGM2020

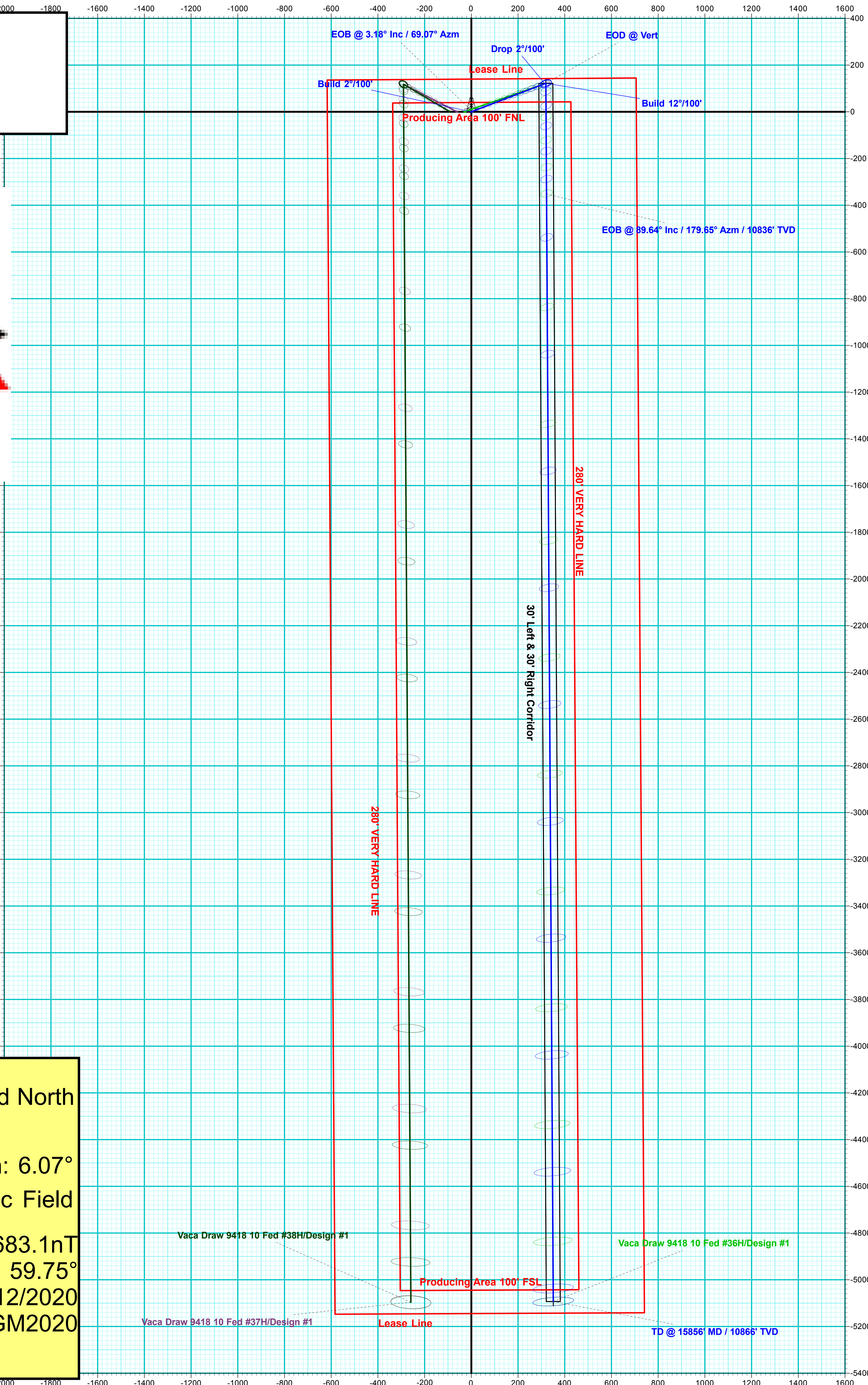

Vaca Draw 9418 10 Fed #38H/Design #1  
Vaca Draw 9418 10 Fed #36H/Design #1  
Vaca Draw 9418 10 Fed #37H/Design #1  
TD @ 15856' MD / 10866' TVD

PROJECT DETAILS: Lea County, NM (NAD 83)

Geodetic System: US State Plane 1983  
Datum: North American Datum 1983  
Ellipsoid: GRS 1980  
Zone: New Mexico Eastern Zone  
System Datum: Mean Sea Level

WELL DETAILS: Vaca Draw 9418 10 Fed #35H

3421.0  
+N/-S 0.0 +E/-W 0.0 Northing 419868.50 Easting 779896.30 Latitude 32° 9' 7.017 N03° 33' 44.983 W Longitude

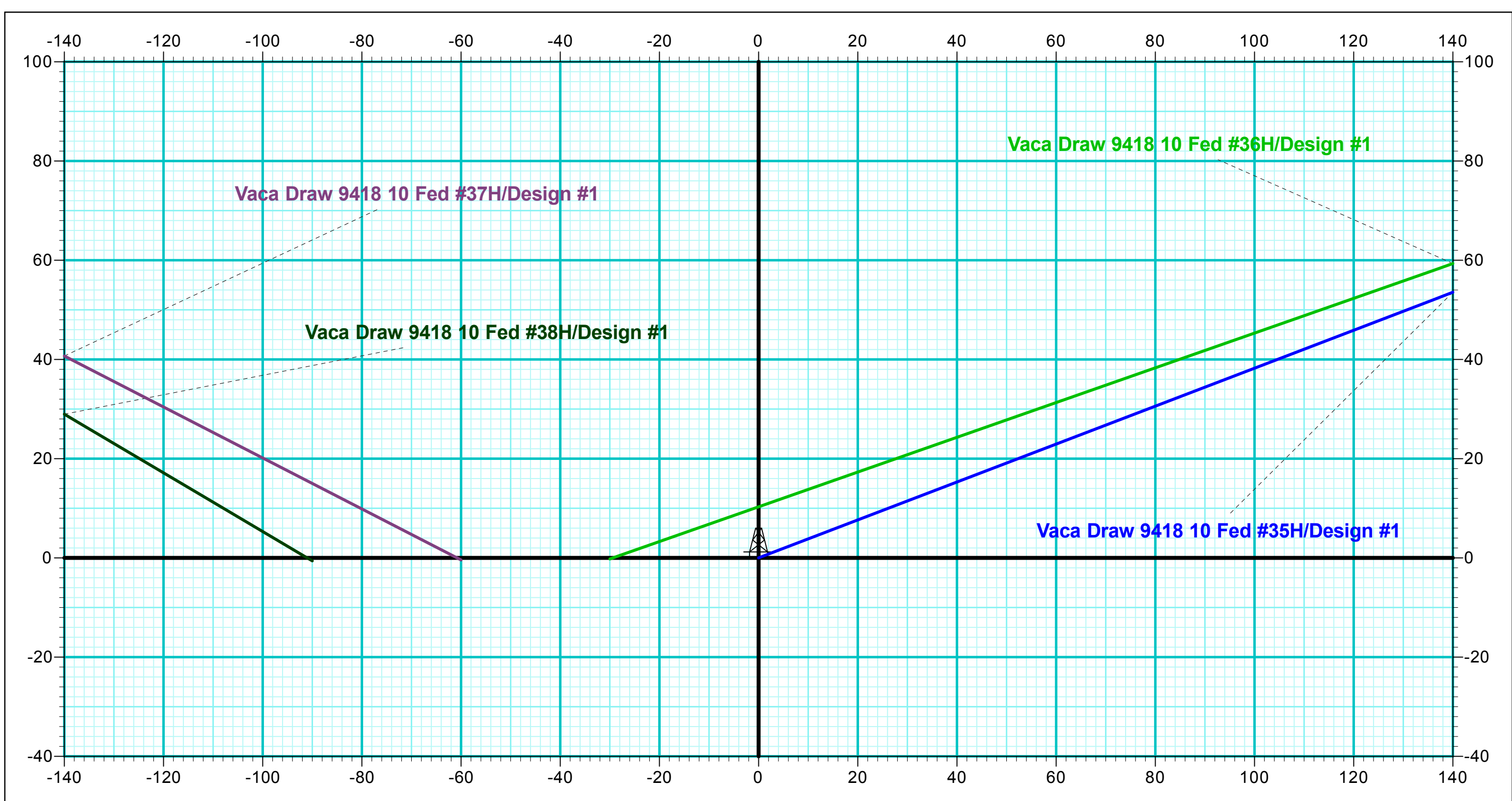

ANNOTATIONS

MD	Inc	Azi	TVD	+N/-S	+E/-W	VSect	Departure	Annotation
1300.0	0.00	0.00	1300.0	0.0	0.0	0.0	0.0	Build 2°/100'
1459.1	3.18	69.07	1459.0	1.6	4.1	-1.3	4.4	EOB @ 3.18° Inc / 69.07° Azm
7456.3	3.18	69.07	7447.0	120.5	315.1	-98.5	337.3	Drop 2°/100'
7615.4	0.00	0.00	7606.0	122.1	319.2	-99.8	341.8	EOD @ Vert
10367.9	0.00	0.00	10358.5	122.1	319.2	-99.8	341.8	Build 12°/100'
11114.9	89.64	179.65	10836.0	-352.4	322.1	373.7	816.2	EOB @ 89.64° Inc / 179.65° Azm / 10836' TVD
15855.9	89.64	179.65	10866.0	-5093.2	351.0	5105.3	5557.1	TD @ 15856' MD / 10866' TVD



Vertical Section at 176.06° (200 usft/in)

## **BOP Break Testing Request**

BTA requests permission to allow BOP Break Testing under the following conditions:

- After a full BOP test is conducted on the first well on the pad.
- When skidding to drill a hole section that does not penetrate into the Wolfcamp.
- Full BOP test will be required prior to drilling any production hole.





## Multi-Bowl System

13-3/8" X 9-5/8" X 5-1/2"

### Tubing Head-TCM-PP

13-5/8" - M X 7-1/16" - M  
w/(2) 1-13/16" - M Gate Valves

7-1/16" - M

### Casing Spool- MBS

13-5/8"-5M X 13-5/8"- M  
w/(2) 1-13/16" - M SSO

13-5/8" - M

7" Dbl P Seal

13-5/8" X 7" C-22  
Casing Hanger

### Casing Head- MBS

13-5/8"-5M X 13-3/8" SOW  
w/36" Base Plate

13-5/8"-5M

13-5/8" X 9-5/8" MBS  
Packoff Assembly

13-5/8" X 9-5/8" Mandrel  
Casing Hanger

13-3/8" SOW



**SYENERGY**  
WELLHEAD & FRAC



U.S. Department of the Interior  
BUREAU OF LAND MANAGEMENT

## SUPO Data Report

07/27/2021

**APD ID:** 10400063430**Submission Date:** 10/19/2020

Highlighted data  
reflects the most  
recent changes

**Operator Name:** BTA OIL PRODUCERS LLC**Well Name:** VACA DRAW 9418 10 FEDERAL**Well Number:** 35H[Show Final Text](#)**Well Type:** OIL WELL**Well Work Type:** Drill

### Section 1 - Existing Roads

**Will existing roads be used?** YES**Existing Road Map:**

20110343\_Vaca\_Draw\_9418\_10\_Fed\_35H\_Vicinity\_Topographical\_\_\_Access\_Rd\_20201014132716.pdf

**Existing Road Purpose:** ACCESS**Row(s) Exist?** NO**ROW ID(s)****ID:****Do the existing roads need to be improved?** NO**Existing Road Improvement Description:****Existing Road Improvement Attachment:**

### Section 2 - New or Reconstructed Access Roads

**Will new roads be needed?** NO

### Section 3 - Location of Existing Wells

**Existing Wells Map?** YES**Attach Well map:**

20110343\_Vaca\_Draw\_9418\_10\_Fed\_35H\_1\_Mile\_Radius\_\_\_C102\_20201014132736.pdf

**Operator Name:** BTA OIL PRODUCERS LLC**Well Name:** VACA DRAW 9418 10 FEDERAL**Well Number:** 35H

## Section 4 - Location of Existing and/or Proposed Production Facilities

**Submit or defer a Proposed Production Facilities plan?** DEFER**Estimated Production Facilities description:** Defer, CTB will be sundried at a later date.

## Section 5 - Location and Types of Water Supply

### Water Source Table

**Water source type:** OTHER**Describe type:** PIT

<b>Water source use type:</b>	SURFACE CASING
	STIMULATION
	DUST CONTROL
	INTERMEDIATE/PRODUCTION CASING

**Source latitude:****Source longitude:****Source datum:**

<b>Water source permit type:</b>	PRIVATE CONTRACT
----------------------------------	------------------

<b>Water source transport method:</b>	TRUCKING
---------------------------------------	----------

**Source land ownership:** FEDERAL**Source transportation land ownership:** PRIVATE**Water source volume (barrels):** 100000**Source volume (acre-feet):** 12.88930963**Source volume (gal):** 4200000**Water source and transportation map:**

VACA\_DRAW\_9418\_10\_Federal\_28H\_\_42H\_Water\_Transportation\_Map\_20200921082754.pdf

**Water source comments:** Water Pit is in NENE QUARTER QUARTER OF SEC 10 ; T25S ; R33E**New water well?** N

### New Water Well Info



**Operator Name:** BTA OIL PRODUCERS LLC**Well Name:** VACA DRAW 9418 10 FEDERAL**Well Number:** 35H**Well latitude:****Well Longitude:****Well datum:****Well target aquifer:****Est. depth to top of aquifer(ft):****Est thickness of aquifer:****Aquifer comments:****Aquifer documentation:****Well depth (ft):****Well casing type:****Well casing outside diameter (in.):****Well casing inside diameter (in.):****New water well casing?****Used casing source:****Drilling method:****Drill material:****Grout material:****Grout depth:****Casing length (ft.):****Casing top depth (ft.):****Well Production type:****Completion Method:****Water well additional information:****State appropriation permit:****Additional information attachment:**

## Section 6 - Construction Materials

**Using any construction materials:** YES

**Construction Materials description:** Caliche used for construction of the drilling pad and access road will be obtained from the closest existing caliche pit as approved by the BLM or from prevailing deposits found under the location. If there is not sufficient material available, caliche will be purchased from the nearest caliche pit located in the NWNW Quarter Quarter of Section 1, T25S, R33E Lea County, NM.

**Construction Materials source location attachment:**

## Section 7 - Methods for Handling Waste

**Waste type:** DRILLING**Waste content description:** Drilling fluids and cuttings.**Amount of waste:** 4164 barrels**Waste disposal frequency :** One Time Only**Safe containment description:** All drilling fluids will be stored safely and disposed of properly.**Safe containmant attachment:****Waste disposal type:** HAUL TO COMMERCIAL FACILITY**Disposal location ownership:** COMMERCIAL**Disposal type description:****Disposal location description:** Trucked to a state approved disposal facility.

**Operator Name:** BTA OIL PRODUCERS LLC**Well Name:** VACA DRAW 9418 10 FEDERAL**Well Number:** 35H**Waste type:** SEWAGE**Waste content description:** Human waste and grey water.**Amount of waste:** 1000 gallons**Waste disposal frequency :** One Time Only**Safe containment description:** Waste material will be stored safely and disposed of properly.**Safe containmant attachment:****Waste disposal type:** HAUL TO COMMERCIAL FACILITY**Disposal location ownership:** COMMERCIAL**Disposal type description:****Disposal location description:** Trucked to a state approved disposal facility.**Waste type:** GARBAGE**Waste content description:** Trash**Amount of waste:** 500 pounds**Waste disposal frequency :** One Time Only**Safe containment description:** Trash produced during drilling and completion operations will be collected in a trash container and disposed of properly.**Safe containmant attachment:****Waste disposal type:** HAUL TO COMMERCIAL FACILITY**Disposal location ownership:** COMMERCIAL**Disposal type description:****Disposal location description:** Trucked to a state approved disposal facility.

### Reserve Pit

**Reserve Pit being used?** NO**Temporary disposal of produced water into reserve pit?** NO**Reserve pit length (ft.)**      **Reserve pit width (ft.)****Reserve pit depth (ft.)**      **Reserve pit volume (cu. yd.)****Is at least 50% of the reserve pit in cut?****Reserve pit liner****Reserve pit liner specifications and installation description**

### Cuttings Area

**Cuttings Area being used?** NO**Are you storing cuttings on location?** N

Operator Name: BTA OIL PRODUCERS LLC

Well Name: VACA DRAW 9418 10 FEDERAL

Well Number: 35H

**Description of cuttings location**

Cuttings area length (ft.)

Cuttings area width (ft.)

Cuttings area depth (ft.)

Cuttings area volume (cu. yd.)

Is at least 50% of the cuttings area in cut?

WCuttings area liner

Cuttings area liner specifications and installation description

**Section 8 - Ancillary Facilities**

Are you requesting any Ancillary Facilities?: N

Ancillary Facilities attachment:

Comments:

**Section 9 - Well Site Layout**

Well Site Layout Diagram:

Rig\_Layout\_20190930140859.pdf

20110531\_Vaca\_Draw\_9418\_10\_Fed\_35H\_\_NEW\_Well\_Site\_Plan\_20201207073340.pdf

Comments:

**Section 10 - Plans for Surface Reclamation**

Type of disturbance: New Surface Disturbance

Multiple Well Pad Name: VACA DRAW 9418 10 FEDERAL

Multiple Well Pad Number: 35H, 36H, 37H and 38H

Recontouring attachment:

**Drainage/Erosion control construction:** During construction proper erosion control methods will be used to control erosion, runoff, and siltation of the surrounding area.**Drainage/Erosion control reclamation:** Proper erosion control methods will be used on the area to control erosion, runoff, and siltation of the surrounding area.Well pad proposed disturbance  
(acres): 5.05

Well pad interim reclamation (acres): 0.56

Well pad long term disturbance  
(acres): 4.49

Road proposed disturbance (acres): 0

Road interim reclamation (acres): 0

Road long term disturbance (acres): 0

Powerline proposed disturbance  
(acres): 0

Powerline interim reclamation (acres): 0

Powerline long term disturbance  
(acres): 0Pipeline proposed disturbance  
(acres): 0

Pipeline interim reclamation (acres): 0

Pipeline long term disturbance  
(acres): 0

Other proposed disturbance (acres): 0

Other interim reclamation (acres): 0

Other long term disturbance (acres): 0

Total interim reclamation: 0.56

**Operator Name:** BTA OIL PRODUCERS LLC**Well Name:** VACA DRAW 9418 10 FEDERAL**Well Number:** 35H**Total proposed disturbance:** 5.05**Total long term disturbance:** 4.49**Disturbance Comments:**

**Reconstruction method:** The areas planned for interim reclamation will then be recontoured to the original contour if feasible, or if not feasible, to an interim contour that blends with the surrounding topography as much as possible. Where applicable, the fill material of the well pad will be backfilled into the cut to bring the area back to the original contour. The interim cut and fill slopes prior to re-seeding will not be steeper than a 3:1 ratio, unless the adjacent native topography is steeper. Note: Constructed slopes may be much steeper during drilling, but will be recontoured to the above ratios during interim reclamation.

**Topsoil redistribution:** Topsoil will be evenly respread and aggressively revegetated over the entire disturbed area not needed for all-weather operations.

**Soil treatment:** To seed the area, the proper BLM seed mixture, free of noxious weeds, will be used. Final seedbed preparation will consist of contour cultivating to a depth of 4 to 6 inches within 24 hours prior to seeding, dozer tracking, or other imprinting in order to break the soil crust and create seed germination micro-sites.

**Existing Vegetation at the well pad:** The historic climax plant community is a grassland dominated by black grama, dropseeds, and blue stems with sand sage and shinnery oak distributed evenly throughout. Current landscape displays mesquite, shinnery oak, yucca, desert sage, fourwing saltbush, snakeweed, and bunch grasses.

**Existing Vegetation at the well pad attachment:**

**Existing Vegetation Community at the road:** Refer to "Existing Vegetation at the well pad"

**Existing Vegetation Community at the road attachment:**

**Existing Vegetation Community at the pipeline:** Refer to "Existing Vegetation at the well pad"

**Existing Vegetation Community at the pipeline attachment:**

**Existing Vegetation Community at other disturbances:** Refer to "Existing Vegetation at the well pad"

**Existing Vegetation Community at other disturbances attachment:**

**Non native seed used?** N

**Non native seed description:**

**Seedling transplant description:**

**Will seedlings be transplanted for this project?** N

**Seedling transplant description attachment:**

**Will seed be harvested for use in site reclamation?**

**Seed harvest description:**

**Seed harvest description attachment:**

**Operator Name:** BTA OIL PRODUCERS LLC**Well Name:** VACA DRAW 9418 10 FEDERAL**Well Number:** 35H**Seed Management****Seed Table****Seed Summary****Total pounds/Acre:****Seed Type****Pounds/Acre****Seed reclamation attachment:****Operator Contact/Responsible Official Contact Info****First Name:** Chad**Last Name:** Smith**Phone:** (432)682-3753**Email:** CSMITH@BTAOIL.COM**Seedbed prep:****Seed BMP:****Seed method:****Existing invasive species?** N**Existing invasive species treatment description:****Existing invasive species treatment attachment:****Weed treatment plan description:** No invasive species present. Standard regular maintenance to maintain a clear location and road.**Weed treatment plan attachment:****Monitoring plan description:** Identify areas supporting weeds prior to construction; prevent the introduction and spread of weeds from construction equipment during construction; and contain weed seeds and propagules by preventing segregated topsoil from being spread to adjacent areas. No invasive species present. Standard regular maintenance to maintain a clear location and road.**Monitoring plan attachment:****Success standards:** To maintain all disturbed areas as per Gold Book standards.**Pit closure description:** N/A**Pit closure attachment:****Section 11 - Surface Ownership**

**Operator Name:** BTA OIL PRODUCERS LLC**Well Name:** VACA DRAW 9418 10 FEDERAL**Well Number:** 35H**Disturbance type:** WELL PAD**Describe:****Surface Owner:** BUREAU OF LAND MANAGEMENT**Other surface owner description:****BIA Local Office:****BOR Local Office:****COE Local Office:****DOD Local Office:****NPS Local Office:****State Local Office:****Military Local Office:****USFWS Local Office:****Other Local Office:****USFS Region:****USFS Forest/Grassland:****USFS Ranger District:**

## Section 12 - Other Information

**Right of Way needed?** N**Use APD as ROW?****ROW Type(s):**

## ROW Applications

**SUPO Additional Information:****Use a previously conducted onsite?** Y**Previous Onsite information:** Onsite conducted by McKenna Ryder BLM on 9/15/2020

## Other SUPO Attachment

# VICINITY, TOPOGRAPHIC AND ACCESS ROAD MAP

## DIRECTIONS TO LOCATION:

FROM THE INTERSECTION OF S.T. HWY. #128 AND VACA LANE, GO SOUTH ON VACA LANE APPROX. 0.1 MILES. VEER LEFT AND GO SOUTHEAST APPROX. 2.3 MILES. VEER RIGHT AND GO SOUTHWEST APPROX. 2.0 MILES. TURN LEFT AT INTERSECTION AND GO SOUTH APPROX. 0.1 MILE. TURN RIGHT AND GO SOUTHWEST APPROX. 0.6 MILES. VEER LEFT AND GO SOUTH APPROX. 0.2 MILES. TURN RIGHT AND GO 100 FEET TO THE SOUTHEAST CORNER OF THE VACA DRAW 9418 10 FEDERAL #28H, #29H, #30H, #31H PAD. CONTINUE WEST APPROX. 0.2 MILES TO THE SOUTHEAST CORNER OF THE VACA DRAW 9418 10 FEDERAL #32H, #33H, #34H PAD. CONTINUE WEST APPROX. 0.2 MILES TO THE SOUTHEAST CORNER OF THIS LOCATION.

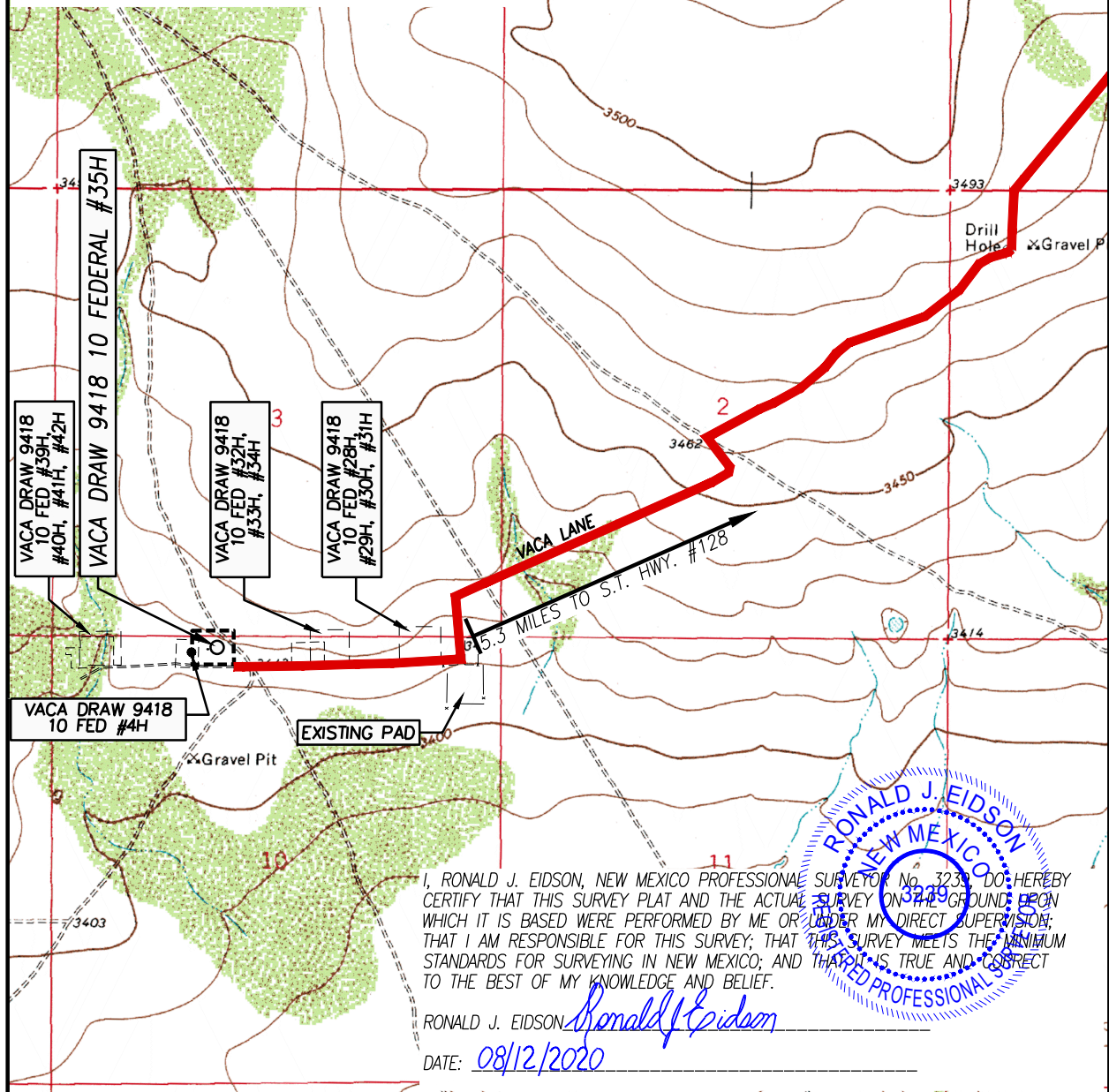

I, RONALD J. EIDSON, NEW MEXICO PROFESSIONAL SURVEYOR No. 3235, DO HEREBY CERTIFY THAT THIS SURVEY PLAT AND THE ACTUAL SURVEY ON THE GROUND FROM WHICH IT IS BASED WERE PERFORMED BY ME OR UNDER MY DIRECT SUPERVISION; THAT I AM RESPONSIBLE FOR THIS SURVEY; THAT THIS SURVEY MEETS THE MINIMUM STANDARDS FOR SURVEYING IN NEW MEXICO; AND THAT IT IS TRUE AND CORRECT TO THE BEST OF MY KNOWLEDGE AND BELIEF.

RONALD J. EIDSON *Ronald J. Eidson*

DATE: 08/12/2020

SEC. 10 TWP. 25-S RGE. 33-E  
COUNTY LEA STATE NEW MEXICO  
DESCRIPTION 140' FNL & 1940' FWL  
ELEVATION 3421'  
OPERATOR BTA OIL PRODUCERS, LLC  
LEASE VACA DRAW 9418 10 FEDERAL  
U.S.G.S. TOPOGRAPHIC MAP  
BELL LAKE, N.M. SURVEY N.M.P.M.

SCALE: 1" = 2000'

CONTOUR INTERVAL:  
BELL LAKE, N.M. - 10'

PROVIDING SURVEYING SERVICES  
SINCE 1946

**JOHN WEST SURVEYING COMPANY**

412 N. DAL PASO HOBBS, N.M. 88240  
(575) 393-3117 www.jwsc.biz  
TBPLS# 10021000



DISTRICT I  
1625 N. French Dr., Hobbs, NM 88240  
Phone: (575) 393-6161 Fax: (575) 393-9720  
DISTRICT II  
811 S. First St., Artesia, NM 88210  
Phone: (575) 748-1283 Fax: (575) 748-9720  
DISTRICT III  
1000 Rio Brazos Road, Aztec, NM 87410  
Phone: (505) 334-6178 Fax: (505) 334-6170  
DISTRICT IV  
1220 S. St. Francis Dr., Santa Fe, NM 87505  
Phone: (505) 476-3460 Fax: (505) 476-3462

State of New Mexico  
Energy, Minerals & Natural Resources Department  
OIL CONSERVATION DIVISION  
1220 South St. Francis Dr.  
Santa Fe, New Mexico 87505

Form C-102  
Revised August 1, 2011  
Submit one copy to appropriate  
District Office

☐ AMENDED REPORT

WELL LOCATION AND ACREAGE DEDICATION PLAT

API Number	Pool Code	Pool Name <b>Red Hills ; 2nd Bone Spring</b>
Property Code	Property Name <b>VACA DRAW 9418 10 FEDERAL</b>	Well Number <b>35H</b>
OGRID No. <b>260297</b>	Operator Name <b>BTA OIL PRODUCERS, LLC</b>	Elevation <b>3421'</b>

Surface Location

UL or lot No.	Section	Township	Range	Lot Idn	Feet from the	North/South line	Feet from the	East/West line	County
C	10	25-S	33-E		140	NORTH	1940	WEST	LEA

Bottom Hole Location If Different From Surface

UL or lot No.	Section	Township	Range	Lot Idn	Feet from the	North/South line	Feet from the	East/West line	County
N	10	25-S	33-E		50	SOUTH	2260	WEST	LEA

Dedicated Acres	Joint or Infill	Consolidation Code	Order No.
160			

NO ALLOWABLE WILL BE ASSIGNED TO THIS COMPLETION UNTIL ALL INTERESTS HAVE BEEN CONSOLIDATED OR A NON-STANDARD UNIT HAS BEEN APPROVED BY THE DIVISION

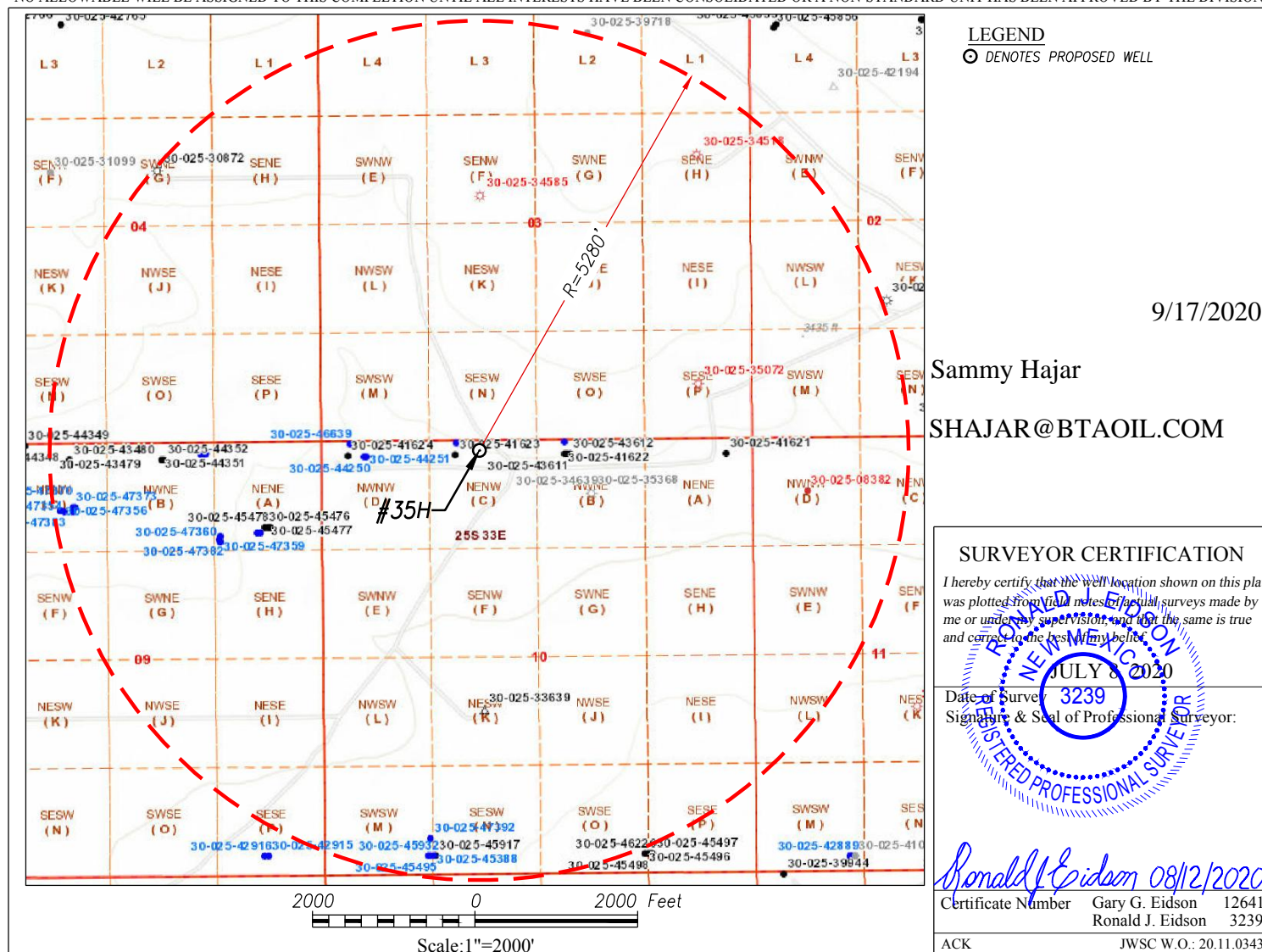

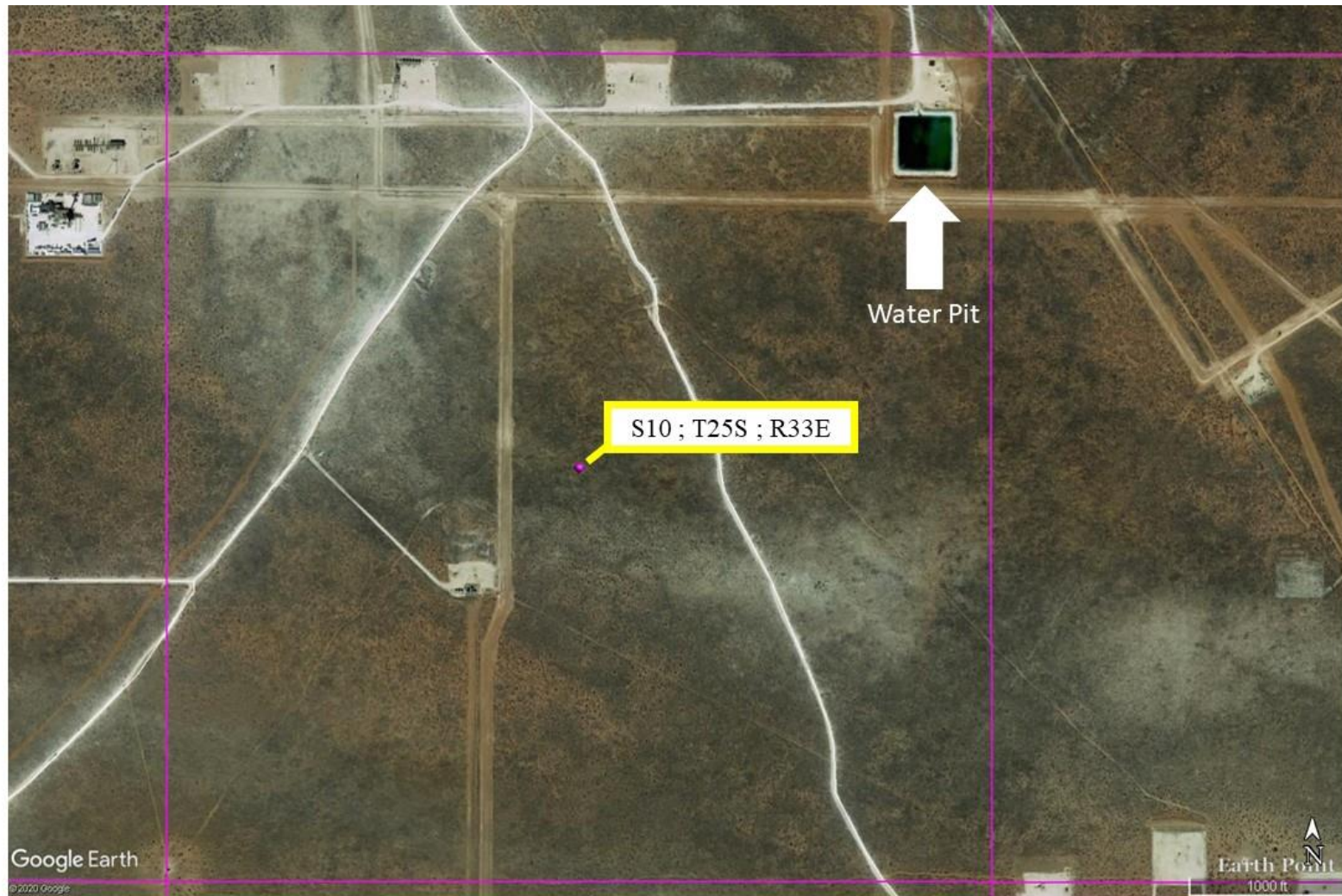

BTA OIL PRODUCERS, LLC  
WATER TRANSPORTATION MAP  
VACA DRAW 9418 10 Federal WATER PIT  
SEC 10 ; T25S ; R33E (Water Pit is in NENE QUARTER QUARTER)  
LEA COUNTY, NM





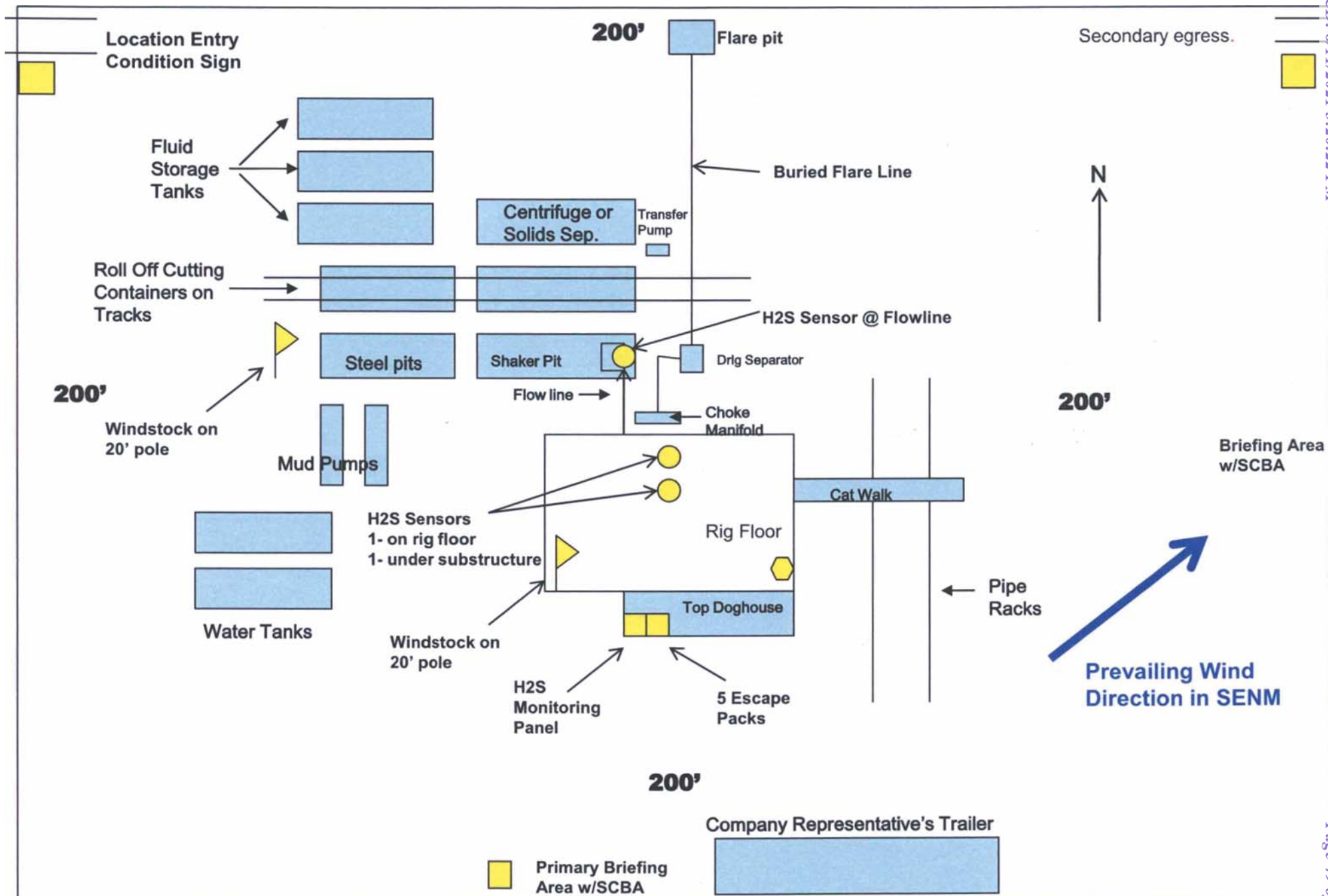

# WELL SITE PLAN

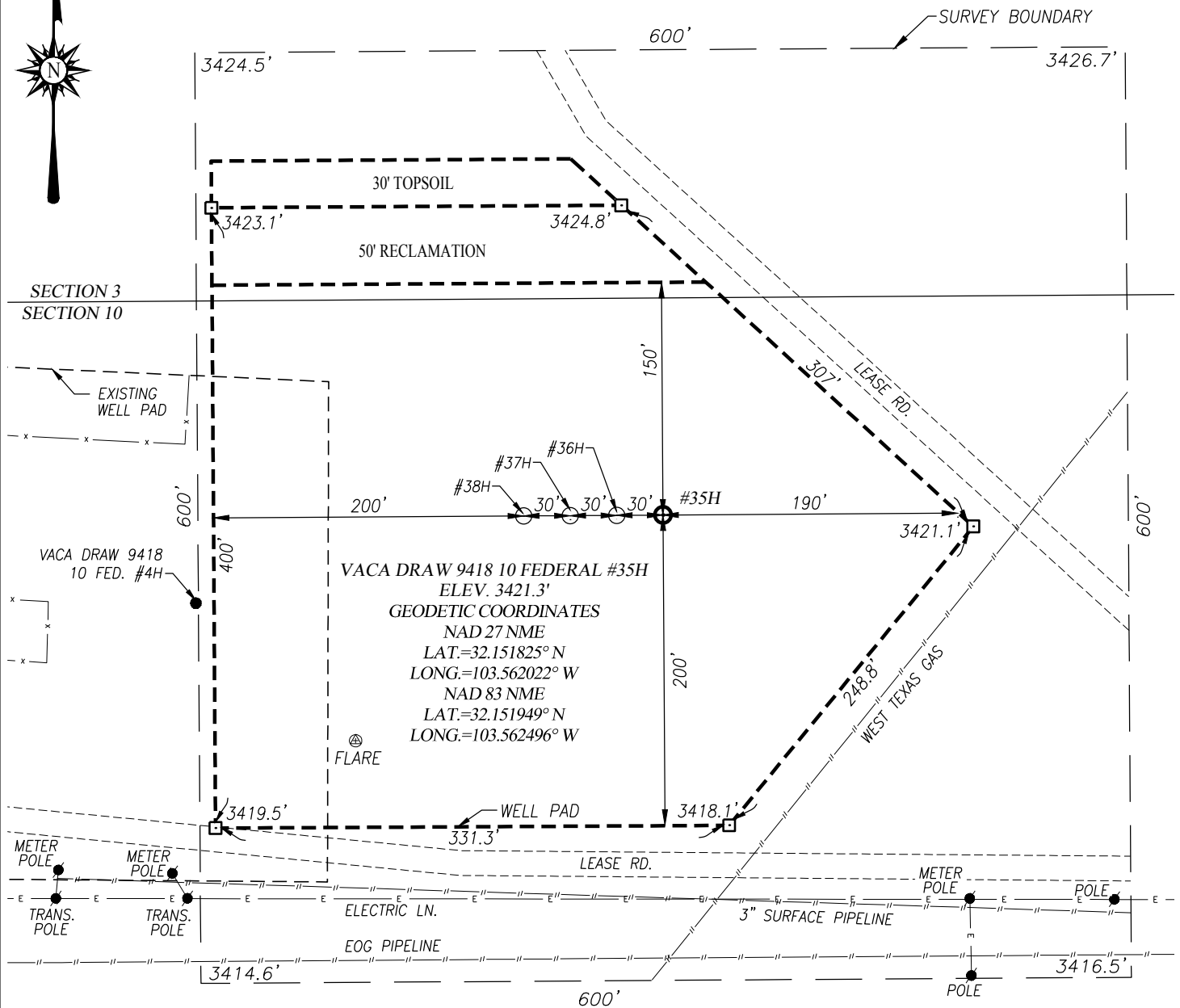

I, RONALD J. EIDSON, NEW MEXICO PROFESSIONAL SURVEYOR No. 3239, DO HEREBY CERTIFY THAT THIS SURVEY PLAT AND THE ACTUAL SURVEY ON THE GROUND UPON WHICH IT IS BASED WERE PERFORMED BY ME OR UNDER MY DIRECT SUPERVISION; THAT I AM RESPONSIBLE FOR THIS SURVEY; THAT THIS SURVEY MEETS THE MINIMUM STANDARDS FOR SURVEYING IN NEW MEXICO; AND THAT IT IS TRUE AND CORRECT TO THE BEST OF MY KNOWLEDGE AND BELIEF.

RONALD J. EIDSON *Ronald J. Eidson*

DATE: 11/16/2020

NOTE:  
SEE "TOPOGRAPHICAL AND ACCESS ROAD MAP"  
FOR ACCESS ROAD LOCATION.

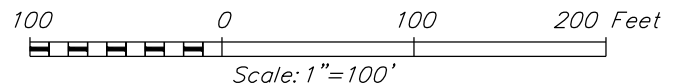

## BTA OIL PRODUCERS, LLC

VACA DRAW 9418 10 FEDERAL #35H WELL LOCATED 140 FEET FROM THE NORTH LINE AND 1940 FEET FROM THE WEST LINE OF SECTION 10, TOWNSHIP 25 SOUTH, RANGE 33 EAST, N.M.P.M., LEA COUNTY, NEW MEXICO

Survey Date: 09/21/2020	CAD Date: 11/16/2020	Drawn By: ACK
W.O. No.: 20110531	Rev: .	Rel. W.O.: 20110440

Sheet 1 of 1



U.S. Department of the Interior  
BUREAU OF LAND MANAGEMENT

## PWD Data Report

07/27/2021

**APD ID:** 10400063430

**Submission Date:** 10/19/2020

**Operator Name:** BTA OIL PRODUCERS LLC

**Well Name:** VACA DRAW 9418 10 FEDERAL

**Well Number:** 35H

**Well Type:** OIL WELL

**Well Work Type:** Drill

### Section 1 - General

**Would you like to address long-term produced water disposal?** NO

### Section 2 - Lined Pits

**Would you like to utilize Lined Pit PWD options?** N

**Produced Water Disposal (PWD) Location:**

**PWD surface owner:**

**PWD disturbance (acres):**

**Lined pit PWD on or off channel:**

**Lined pit PWD discharge volume (bbl/day):**

**Lined pit specifications:**

**Pit liner description:**

**Pit liner manufacturers information:**

**Precipitated solids disposal:**

**Describe precipitated solids disposal:**

**Precipitated solids disposal permit:**

**Lined pit precipitated solids disposal schedule:**

**Lined pit precipitated solids disposal schedule attachment:**

**Lined pit reclamation description:**

**Lined pit reclamation attachment:**

**Leak detection system description:**

**Leak detection system attachment:**

**Operator Name:** BTA OIL PRODUCERS LLC

**Well Name:** VACA DRAW 9418 10 FEDERAL

**Well Number:** 35H

**Lined pit Monitor description:**

**Lined pit Monitor attachment:**

**Lined pit: do you have a reclamation bond for the pit?**

**Is the reclamation bond a rider under the BLM bond?**

**Lined pit bond number:**

**Lined pit bond amount:**

**Additional bond information attachment:**

### Section 3 - Unlined Pits

**Would you like to utilize Unlined Pit PWD options?** N

**Produced Water Disposal (PWD) Location:**

**PWD disturbance (acres):**

**PWD surface owner:**

**Unlined pit PWD on or off channel:**

**Unlined pit PWD discharge volume (bbl/day):**

**Unlined pit specifications:**

**Precipitated solids disposal:**

**Describe precipitated solids disposal:**

**Precipitated solids disposal permit:**

**Unlined pit precipitated solids disposal schedule:**

**Unlined pit precipitated solids disposal schedule attachment:**

**Unlined pit reclamation description:**

**Unlined pit reclamation attachment:**

**Unlined pit Monitor description:**

**Unlined pit Monitor attachment:**

**Do you propose to put the produced water to beneficial use?**

**Beneficial use user confirmation:**

**Estimated depth of the shallowest aquifer (feet):**

**Does the produced water have an annual average Total Dissolved Solids (TDS) concentration equal to or less than that of the existing water to be protected?**

**TDS lab results:**

**Geologic and hydrologic evidence:**

**State authorization:**

**Unlined Produced Water Pit Estimated percolation:**

**Unlined pit: do you have a reclamation bond for the pit?**

**Operator Name:** BTA OIL PRODUCERS LLC**Well Name:** VACA DRAW 9418 10 FEDERAL**Well Number:** 35H**Is the reclamation bond a rider under the BLM bond?****Unlined pit bond number:****Unlined pit bond amount:****Additional bond information attachment:**

#### Section 4 - Injection

**Would you like to utilize Injection PWD options?** N**Produced Water Disposal (PWD) Location:****PWD surface owner:****PWD disturbance (acres):****Injection PWD discharge volume (bbl/day):****Injection well mineral owner:****Injection well type:****Injection well number:****Injection well name:****Assigned injection well API number?****Injection well API number:****Injection well new surface disturbance (acres):****Minerals protection information:****Mineral protection attachment:****Underground Injection Control (UIC) Permit?****UIC Permit attachment:**

#### Section 5 - Surface Discharge

**Would you like to utilize Surface Discharge PWD options?** N**Produced Water Disposal (PWD) Location:****PWD surface owner:****PWD disturbance (acres):****Surface discharge PWD discharge volume (bbl/day):****Surface Discharge NPDES Permit?****Surface Discharge NPDES Permit attachment:****Surface Discharge site facilities information:****Surface discharge site facilities map:**

#### Section 6 - Other

**Would you like to utilize Other PWD options?** N**Produced Water Disposal (PWD) Location:****PWD surface owner:****PWD disturbance (acres):****Other PWD discharge volume (bbl/day):**



**Operator Name:** BTA OIL PRODUCERS LLC

**Well Name:** VACA DRAW 9418 10 FEDERAL

**Well Number:** 35H

**Other PWD type description:**

**Other PWD type attachment:**

**Have other regulatory requirements been met?**

**Other regulatory requirements attachment:**



U.S. Department of the Interior  
BUREAU OF LAND MANAGEMENT

## Bond Info Data Report

07/27/2021

**APD ID:** 10400063430

**Submission Date:** 10/19/2020

Highlighted data  
reflects the most  
recent changes

**Operator Name:** BTA OIL PRODUCERS LLC

**Well Name:** VACA DRAW 9418 10 FEDERAL

**Well Number:** 35H

[Show Final Text](#)

**Well Type:** OIL WELL

**Well Work Type:** Drill

### Bond Information

**Federal/Indian APD:** FED

**BLM Bond number:** NMB001711

**BIA Bond number:**

**Do you have a reclamation bond?** NO

**Is the reclamation bond a rider under the BLM bond?**

**Is the reclamation bond BLM or Forest Service?**

**BLM reclamation bond number:**

**Forest Service reclamation bond number:**

**Forest Service reclamation bond attachment:**

**Reclamation bond number:**

**Reclamation bond amount:**

**Reclamation bond rider amount:**

**Additional reclamation bond information attachment:**

State of New Mexico  
Energy, Minerals and Natural Resources Department  
Oil Conservation Division  
1220 South St. Francis Dr.  
Santa Fe, NM 87505

Submit Electronically  
Via E-permitting

## NATURAL GAS MANAGEMENT PLAN

This Natural Gas Management Plan must be submitted with each Application for Permit to Drill (APD) for a new or recompleted well.

### Section 1 – Plan Description

Effective May 25, 2021

**I. Operator:** BTA Oil Producers, LLC **OGRID:** 260297 **Date:** 08 / 09 / 2021

**II. Type:** ☒ Original ☐ Amendment due to ☐ 19.15.27.9.D(6)(a) NMAC ☐ 19.15.27.9.D(6)(b) NMAC ☐ Other.

If Other, please describe: \_\_\_\_\_

**III. Well(s):** Provide the following information for each new or recompleted well or set of wells proposed to be drilled or proposed to be recompleted from a single well pad or connected to a central delivery point.

Well Name	API	ULSTR	Footages	Anticipated Oil BBL/D	Anticipated Gas MCF/D	Anticipated Produced Water BBL/D
VACA DRAW 9418 30-025-49315		C ; SEC 10 ; 25S ; 33E	140 FNL., 1940 FEL	+/- 800	+/- 2000	+/- 1200
10 Federal 35H						

**IV. Central Delivery Point Name:** Vaca Draw 9418 CTB [See 19.15.27.9(D)(1) NMAC]

**V. Anticipated Schedule:** Provide the following information for each new or recompleted well or set of wells proposed to be drilled or proposed to be recompleted from a single well pad or connected to a central delivery point.

Well Name	API	Spud Date	TD Reached Date	Completion Commencement Date	Initial Flow Back Date	First Production Date
VACA DRAW 9418 30-025-49315		8/9/2022	8/29/2022	9/12/2022	10/3/2022	11/2/2022
10 Federal 35H						

**VI. Separation Equipment:** ☒ Attach a complete description of how Operator will size separation equipment to optimize gas capture.

**VII. Operational Practices:** ☒ Attach a complete description of the actions Operator will take to comply with the requirements of Subsection A through F of 19.15.27.8 NMAC.

**VIII. Best Management Practices:** ☒ Attach a complete description of Operator's best management practices to minimize venting during active and planned maintenance.

## **Section 2 – Enhanced Plan**

### **EFFECTIVE APRIL 1, 2022**

Beginning April 1, 2022, an operator that is not in compliance with its statewide natural gas capture requirement for the applicable reporting area must complete this section.

☐ Operator certifies that it is not required to complete this section because Operator is in compliance with its statewide natural gas capture requirement for the applicable reporting area.

#### **IX. Anticipated Natural Gas Production:**

Well	API	Anticipated Average Natural Gas Rate MCF/D	Anticipated Volume of Natural Gas for the First Year MCF

#### **X. Natural Gas Gathering System (NGGS):**

Operator	System	ULSTR of Tie-in	Anticipated Gathering Start Date	Available Maximum Daily Capacity of System Segment Tie-in

**XI. Map.** ☐ Attach an accurate and legible map depicting the location of the well(s), the anticipated pipeline route(s) connecting the production operations to the existing or planned interconnect of the natural gas gathering system(s), and the maximum daily capacity of the segment or portion of the natural gas gathering system(s) to which the well(s) will be connected.

**XII. Line Capacity.** The natural gas gathering system ☐ will ☐ will not have capacity to gather 100% of the anticipated natural gas production volume from the well prior to the date of first production.

**XIII. Line Pressure.** Operator ☐ does ☐ does not anticipate that its existing well(s) connected to the same segment, or portion, of the natural gas gathering system(s) described above will continue to meet anticipated increases in line pressure caused by the new well(s).

☐ Attach Operator's plan to manage production in response to the increased line pressure.

**XIV. Confidentiality:** ☐ Operator asserts confidentiality pursuant to Section 71-2-8 NMSA 1978 for the information provided in Section 2 as provided in Paragraph (2) of Subsection D of 19.15.27.9 NMAC, and attaches a full description of the specific information for which confidentiality is asserted and the basis for such assertion.

### **Section 3 - Certifications**

**Effective May 25, 2021**

Operator certifies that, after reasonable inquiry and based on the available information at the time of submittal:

☒ Operator will be able to connect the well(s) to a natural gas gathering system in the general area with sufficient capacity to transport one hundred percent of the anticipated volume of natural gas produced from the well(s) commencing on the date of first production, taking into account the current and anticipated volumes of produced natural gas from other wells connected to the pipeline gathering system; or

☐ Operator will not be able to connect to a natural gas gathering system in the general area with sufficient capacity to transport one hundred percent of the anticipated volume of natural gas produced from the well(s) commencing on the date of first production, taking into account the current and anticipated volumes of produced natural gas from other wells connected to the pipeline gathering system.

***If Operator checks this box, Operator will select one of the following:***

**Well Shut-In.** ☐ Operator will shut-in and not produce the well until it submits the certification required by Paragraph (4) of Subsection D of 19.15.27.9 NMAC; or

**Venting and Flaring Plan.** ☐ Operator has attached a venting and flaring plan that evaluates and selects one or more of the potential alternative beneficial uses for the natural gas until a natural gas gathering system is available, including:

- (a) power generation on lease;
- (b) power generation for grid;
- (c) compression on lease;
- (d) liquids removal on lease;
- (e) reinjection for underground storage;
- (f) reinjection for temporary storage;
- (g) reinjection for enhanced oil recovery;
- (h) fuel cell production; and
- (i) other alternative beneficial uses approved by the division.

### **Section 4 - Notices**

1. If, at any time after Operator submits this Natural Gas Management Plan and before the well is spud:

(a) Operator becomes aware that the natural gas gathering system it planned to connect the well(s) to has become unavailable or will not have capacity to transport one hundred percent of the production from the well(s), no later than 20 days after becoming aware of such information, Operator shall submit for OCD's approval a new or revised venting and flaring plan containing the information specified in Paragraph (5) of Subsection D of 19.15.27.9 NMAC; or

(b) Operator becomes aware that it has, cumulatively for the year, become out of compliance with its baseline natural gas capture rate or natural gas capture requirement, no later than 20 days after becoming aware of such information, Operator shall submit for OCD's approval a new or revised Natural Gas Management Plan for each well it plans to spud during the next 90 days containing the information specified in Paragraph (2) of Subsection D of 19.15.27.9 NMAC, and shall file an update for each Natural Gas Management Plan until Operator is back in compliance with its baseline natural gas capture rate or natural gas capture requirement.

2. OCD may deny or conditionally approve an APD if Operator does not make a certification, fails to submit an adequate venting and flaring plan which includes alternative beneficial uses for the anticipated volume of natural gas produced, or if OCD determines that Operator will not have adequate natural gas takeaway capacity at the time a well will be spud.

I certify that, after reasonable inquiry, the statements in and attached to this Natural Gas Management Plan are true and correct to the best of my knowledge and acknowledge that a false statement may be subject to civil and criminal penalties under the Oil and Gas Act.

Signature: 
Printed Name: Sammy Hajar
Title: Regulatory Analyst
E-mail Address: SHAJAR@BTAOIL.COM
Date: 8/9/2021
Phone: 432-682-3753

**OIL CONSERVATION DIVISION**  
**(Only applicable when submitted as a standalone form)**

Approved By:
Title:
Approval Date:
Conditions of Approval:

**VI. Separation Equipment: Attach a complete description of how Operator will size separation equipment to optimize gas capture.**

- Separation equipment will be sized to provide adequate separation for anticipated rates.
- Separation equipment will allow for adequate retention time to allow gas and liquids to separate.
- Separation equipment will separate all three phases (Oil, Water, and Gas).
- Collection systems are appropriately sized to handle facility production rates on all (3) phases.
- Ancillary equipment and metering is selected to be serviced without flow interruptions or the need to release gas from the well.

**VII. Operational Practices: Attach a complete description of the actions Operator will take to comply with the requirements of Subsection A through F 19.15.27.8 NMAC.**

**Drilling Operations**

- All flare stacks will be properly sized. The flare stacks will be located at a minimum 100' from the nearest surface hole location on the pad.
- All natural gas produced during drilling operations will be flared, unless there is an equipment malfunction and/or to avoid risk of an immediate and substantial adverse impact on safety and the environment, at which point the gas will be vented.

**Completions/Recompletions Operations**

- New wells will not be flowed back until they are connected to a properly sized gathering system.
- The facility will be built/sized for maximum anticipated flowrates and pressures to minimize waste.
- For flowback operations, multiple stages of separation will be used as well as VRU and blowers to make sure waste is minimized off the storage tanks and facility.
- During initial flowback, the well stream will be routed to separation equipment.
- At an existing facility, when necessary, post separation natural gas will be flared until it meets pipeline specifications, at which point it will be turned into a collection system.
- At a new facility, post separation natural gas will be vented until storage tanks can safely function, at which point it will be flared until it meets pipeline spec.

**Production Operations**

- Weekly AVOs will be performed on all facilities that produce more than 60 MCFD.
- Leaking thief hatches and pressure safety valves found during AVOs will be cleaned and properly re-sealed.
- All flares will be equipped with auto-ignition systems and continuous pilot operations.
- After a well is stabilized from liquid unloading, the well will be turned back into the collection system.
- All gas lift systems will be optimized to limit the amount of waste.
- All tanks will have automatic gauging equipment installed.



### **Performance Standards**

- Production equipment will be designed to handle maximum anticipated rates and pressure.
- All flared gas will be combusted in a flare stack that is properly sized and designed to ensure proper combustion.
- All gas will have multiple points of separation to ensure no liquids enter flares, combustors, or gas sales line.
- Weekly AVOs will be performed on all wells and facilities that produce more than 60 MCFD.
- All OOOOa facilities will be filmed with an Optical Gas Imaging Thermographer camera once per month to check for fugitive emissions.

### **Measurement & Estimation**

- All volume that is flared and vented that is not measured will be estimated.
- All measurement equipment for flared volumes will conform to API 14.10.
- All meters will be calibrated at regular intervals according to meter manufacturer recommendations.
- When metering is not practical due to low pressure/low rate, the vented or flared volume will be estimated.

### **VIII. Best Management Practices: Attach a complete description of Operator's best management practices to minimize venting during active and planned maintenance.**

- During downhole well maintenance, BTA will use best management practices to vent as minimally as possible.
- Prior to the commencement of any maintenance, the tank or vessel will be isolated from the rest of the facilities.
- All valves upstream of the equipment will be closed and isolated.
- After equipment has been isolated, the equipment will be blown down to as low a pressure as possible into the collection system.
- If the equipment being maintained cannot be relieved into the collection system, it shall be released to a tank where the vapor can either be captured or combusted if possible.
- After downhole well maintenance, natural gas will be flared until it reaches pipeline specification.

**District I**

1625 N. French Dr., Hobbs, NM 88240  
Phone:(575) 393-6161 Fax:(575) 393-0720

**District II**

811 S. First St., Artesia, NM 88210  
Phone:(575) 748-1283 Fax:(575) 748-9720

**District III**

1000 Rio Brazos Rd., Aztec, NM 87410  
Phone:(505) 334-6178 Fax:(505) 334-6170

**District IV**

1220 S. St Francis Dr., Santa Fe, NM 87505  
Phone:(505) 476-3470 Fax:(505) 476-3462

**State of New Mexico**  
**Energy, Minerals and Natural Resources**  
**Oil Conservation Division**  
**1220 S. St Francis Dr.**  
**Santa Fe, NM 87505**

CONDITIONS

Action 41467

**CONDITIONS**

Operator: BTA OIL PRODUCERS, LLC 104 S Pecos Midland, TX 79701	OGRID: 260297
	Action Number: 41467
	Action Type: [C-101] BLM - Federal/Indian Land Lease (Form 3160-3)

**CONDITIONS**

Created By	Condition	Condition Date
pkautz	Will require a File As Drilled C-102 and a Directional Survey with the C-104	8/17/2021
pkautz	Once the well is spud, to prevent ground water contamination through whole or partial conduits from the surface, the operator shall drill without interruption through the fresh water zone or zones and shall immediately set in cement the water protection string	8/17/2021