

Office
 District I – (575) 393-6161
 1625 N. French Dr., Hobbs, NM 88240
 District II – (575) 748-1283
 811 S. First St., Artesia, NM 88210
 District III – (505) 334-6178
 1000 Rio Brazos Rd., Aztec, NM 87410
 District IV – (505) 476-3460
 1220 S. St. Francis Dr., Santa Fe, NM
 87505

State of New Mexico
 Energy, Minerals and Natural Resources

Form C-103
 Revised July 18, 2013

OIL CONSERVATION DIVISION
 1220 South St. Francis Dr.
 Santa Fe, NM 87505

WELL API NO. 30-015-25805
5. Indicate Type of Lease STATE <input checked="" type="checkbox"/> FEE <input type="checkbox"/>
6. State Oil & Gas Lease No.
7. Lease Name or Unit Agreement Name Bass
8. Well Number #2H
9. OGRID Number 229137
10. Pool name or Wildcat East Carlsbad Wolfcamp

SUNDRY NOTICES AND REPORTS ON WELLS
 (DO NOT USE THIS FORM FOR PROPOSALS TO DRILL OR TO DEEPEN OR PLUG BACK TO A DIFFERENT RESERVOIR. USE "APPLICATION FOR PERMIT" (FORM C-101) FOR SUCH PROPOSALS.)

1. Type of Well: Oil Well <input checked="" type="checkbox"/> Gas Well <input type="checkbox"/> Other <input type="checkbox"/>	11. Elevation (Show whether DR, RKB, RT, GR, etc.) 3088.6' GR
2. Name of Operator COG Operating, LLC	
3. Address of Operator 1401 Commerce Drive, Carlsbad, N.M. 88220	
4. Well Location Unit Letter L : 1980 feet from the S line and 660 feet from the W line Section 36 Township 22S Range 27E NMPM County Eddy	

12. Check Appropriate Box to Indicate Nature of Notice, Report or Other Data

NOTICE OF INTENTION TO:	SUBSEQUENT REPORT OF:
PERFORM REMEDIAL WORK <input type="checkbox"/>	REMEDIAL WORK <input type="checkbox"/>
TEMPORARILY ABANDON <input type="checkbox"/>	ALTERING CASING <input type="checkbox"/>
PULL OR ALTER CASING <input type="checkbox"/>	COMMENCE DRILLING OPNS. <input type="checkbox"/>
DOWNHOLE COMMINGLE <input type="checkbox"/>	P AND A <input checked="" type="checkbox"/>
CLOSED-LOOP SYSTEM <input type="checkbox"/>	CASING/CEMENT JOB <input type="checkbox"/>
OTHER: <input type="checkbox"/>	OTHER: <input type="checkbox"/>

13. Describe proposed or completed operations. (Clearly state all pertinent details, and give pertinent dates, including estimated date of starting any proposed work). SEE RULE 19.15.7.14 NMAC. For Multiple Completions: Attach wellbore diagram of proposed completion or recompletion.

04/30/21 MYRU plugging equipment. Dug out cellar. Removed tree, NU Hydraulic BOP. 05/03/21 Tried to work packer free. 05/04/21 RU Rotary Wireline & thg cutter. Top of packer @ 9631', could not work packer free. Found free point in thg @ 8975'. Performed a chemical cut on 2 3/8" thg @ 8969'. 05/05/21 Pump'd 120 BBLS to circ well clean. Fished thg & rods. RIH w/ thg, tag'd top of fish @ 8969'. RIH w/ power swivel to 9054'. Circ'd well clean. 05/06/21 Cut thg @ 9003'. POH w/ 34' of thg. TOF @ 9003'. 05/07/21 RIH w/ overshot to 9003'. RU Rotary Wireline, cut thg @ 9200'. POH w/ overshot. 05/10/21 Set 4 1/2" packer @ 8615'. Sqz'd 100 sx class H cmt. TOC @ 9200'. Pressured up on displacement. WOC. Tag'd plug @ 8691'. 05/11/21 Set 4 1/2" CIBP @ 8690'. Circ'd hole w/ MLF. Pressure tested csg, held 500 PSI. RIH w/ wireline & perf'd @ 8685'. Pressured up on perfs to 1200 PSI. Spot'd 25 sx class H cmt @ 8690-8340'. WOC. 05/12/21 Tag'd CIBP @ 8690'. Re-Spotted 25 sx class H cmt @ 8690-8340'. WOC. Tag'd plug @ 8400'. Perf'd csg @ 6350'. Sqz'd 50 sx class C cmt @ 6350-6100'. WOC. 05/13/21 Tag'd plug @ 6020'. Perf'd @ 5550'. Sqz'd 30 sx class C cmt w/ 2% CACL @ 5550-5450. WOC. Tag'd plug @ 5275'. Perf'd @ 2280'. Pressured up on perfs to 500 PSI. Spot'd 30 sx class C cmt @ 2330-1955'. WOC. Tag'd plug @ 1945'. Perf'd @ 440'. Pressured up on perfs to 500 PSI but circulated on 8 5/8". ND tongs & hydraulic BOP. Sqz'd 150 sx class C cmt @ 440' to surface. Rigged down & moved off. 05/19/21 Moved in backhoe and welder, Cut off well head and Gilbert Cordero w/ NM OCD verified cmt to surface via picture text message. Installed Above Ground Dry Hole Marker, backfilled cellar, cut off deadmen, cleaned location, & moved off

Spud Date: **9/28/1987**

Rig Release Date:

Approved for plugging of well bore only. Liability under bond is retained pending Location cleanup & receipt of C-103Q (Subsequent Report of Well Plugging) which may be found at OCD Web Page, OCD Permitting @ www.emnrd.state.nm.us

I hereby certify that the information above is true and complete to the best of my knowledge.

SIGNATURE Ruth Shockency TITLE: Regulatory Technician

DATE: 1/27/2021

Type or print name: Ruth Shockency E-mail address: ruth.shockency@conocophillips.com

PHONE: 575-308-8321

For State Use Only

APPROVED BY: [Signature] TITLE: Staff Manager DATE: 8/27/2021

COG	Plugged
Author:	Abby-BCM
Well Name	Bass
Field/Pool	East Carlsbad Wolfcamp
County	Eddy
State	New Mexico
Spud Date	9/28/1987
Well No.	#2
API #:	30-015-25805
Location:	Sec 1, UL - L, T22S, R27E
GL:	1980' FSL & 660' FWL
	3088'

Description	O.D.	Grade	Weight	Depth	Hole	Cmt Sx	TOC
Surface Csg	13 3/8	J55	61#	387	17 1/2	400	0
Inter Csg	8 5/8	J55	24/32#	2,251	11	975	0
Prod Csg	4 1/2	N80/J55	11.6#	9,950	7 7/8	600	7300'

Formation Top	
Del Sand	2230
Bone Spring	5506
1st Sd	6638
3rd Sd	8644
Wolfcamp	9165

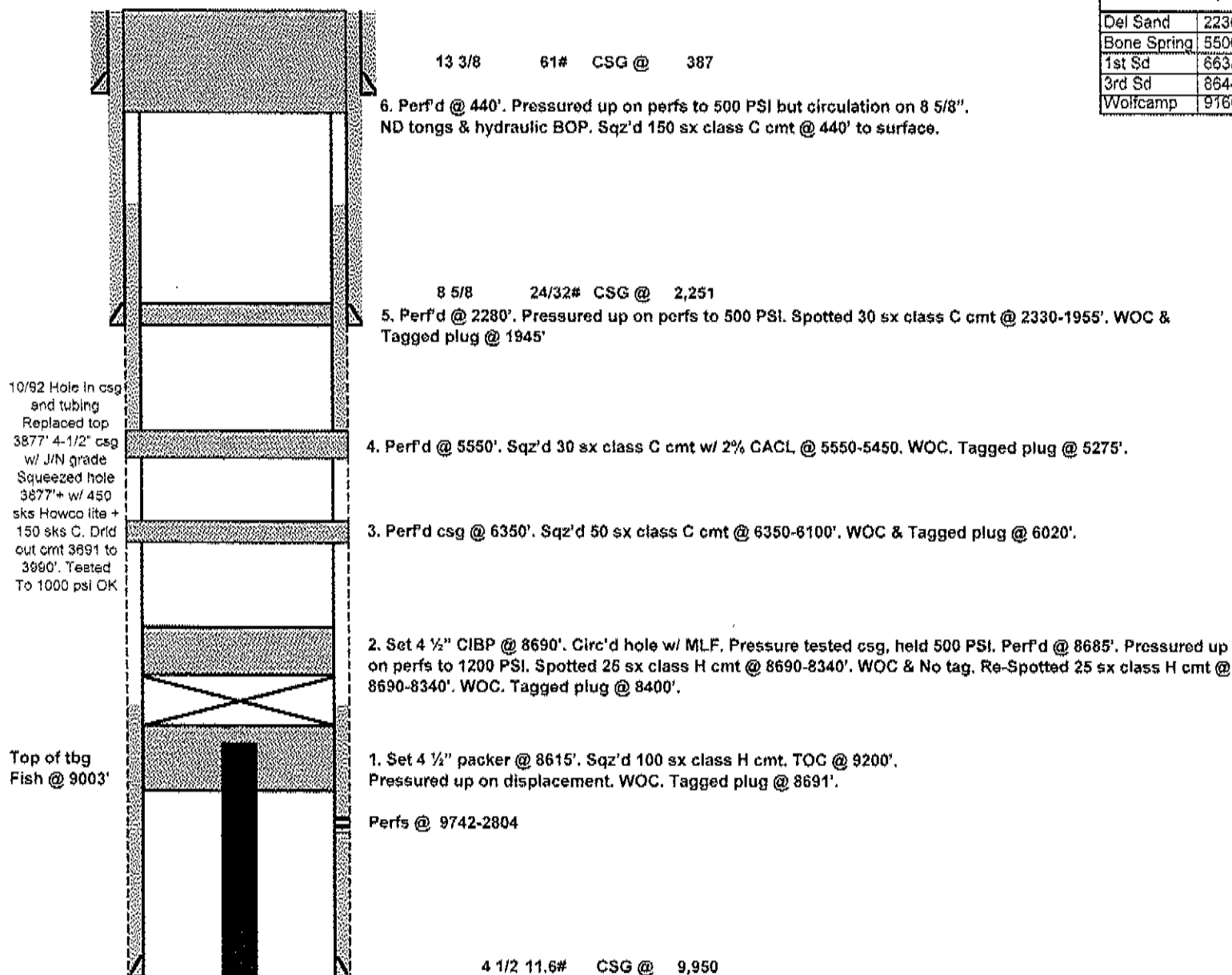

District I

1625 N. French Dr., Hobbs, NM 88240
Phone:(575) 393-6161 Fax:(575) 393-0720

District II

811 S. First St., Artesia, NM 88210
Phone:(575) 748-1283 Fax:(575) 748-9720

District III

1000 Rio Brazos Rd., Aztec, NM 87410
Phone:(505) 334-6178 Fax:(505) 334-6170

District IV

1220 S. St Francis Dr., Santa Fe, NM 87505
Phone:(505) 476-3470 Fax:(505) 476-3462

State of New Mexico
Energy, Minerals and Natural Resources
Oil Conservation Division
1220 S. St Francis Dr.
Santa Fe, NM 87505

CONDITIONS

Action 44612

CONDITIONS

Operator: COG OPERATING LLC 600 W Illinois Ave Midland, TX 79701	OGRID: 229137
	Action Number: 44612
	Action Type: [C-103] Sub. Plugging (C-103P)

CONDITIONS

Created By	Condition	Condition Date
gcordero	None	8/27/2021