

Office
 District I – (575) 393-6161
 1625 N. French Dr., Hobbs, NM 88240
 District II – (575) 748-1283
 811 S. First St., Artesia, NM 88210
 District III – (505) 334-6178
 1000 Rio Brazos Rd., Aztec, NM 87410
 District IV – (505) 476-3460
 1220 S. St. Francis Dr., Santa Fe, NM
 87505

State of New Mexico
 Energy, Minerals and Natural Resources

Form C-103
 Revised July 18, 2013

OIL CONSERVATION DIVISION
 1220 South St. Francis Dr.
 Santa Fe, NM 87505

SUNDRY NOTICES AND REPORTS ON WELLS (DO NOT USE THIS FORM FOR PROPOSALS TO DRILL OR TO DEEPEN OR PLUG BACK TO A DIFFERENT RESERVOIR. USE "APPLICATION FOR PERMIT" (FORM C-101) FOR SUCH PROPOSALS.)		WELL API NO. 30-025-49157
1. Type of Well: Oil Well <input checked="" type="checkbox"/> Gas Well <input type="checkbox"/> Other <input type="checkbox"/>		5. Indicate Type of Lease STATE <input checked="" type="checkbox"/> FEE <input type="checkbox"/>
2. Name of Operator CHISHOLM ENERGY OPERATING, LLC		6. State Oil & Gas Lease No.
3. Address of Operator 801 CHERRY ST., SUITE 1200-UNIT 20 FORT WORTH, TX 76102		7. Lease Name or Unit Agreement Name GRAMA RIDGE 2 STATE COM
4. Well Location Unit Letter <u>M</u> : <u>300</u> feet from the <u>SOUTH</u> line and <u>1275</u> feet from the <u>WEST</u> line Section <u>2</u> Township <u>22S</u> Range <u>34E</u> NMPM County <u>LEA</u>		8. Well Number 502H
11. Elevation (Show whether DR, RKB, RT, GR, etc.) 3571' GR		9. OGRID Number 372137
		10. Pool name or Wildcat OJO CHISO; BONE SPRING (96553)

12. Check Appropriate Box to Indicate Nature of Notice, Report or Other Data

NOTICE OF INTENTION TO:	SUBSEQUENT REPORT OF:
PERFORM REMEDIAL WORK <input type="checkbox"/>	REMEDIAL WORK <input type="checkbox"/>
TEMPORARILY ABANDON <input type="checkbox"/>	ALTERING CASING <input type="checkbox"/>
PULL OR ALTER CASING <input type="checkbox"/>	COMMENCE DRILLING OPNS. <input type="checkbox"/>
DOWNHOLE COMMINGLE <input type="checkbox"/>	P AND A <input type="checkbox"/>
CLOSED-LOOP SYSTEM <input type="checkbox"/>	CASING/CEMENT JOB <input type="checkbox"/>
OTHER: <input type="checkbox"/>	OTHER: <input type="checkbox"/>

13. Describe proposed or completed operations. (Clearly state all pertinent details, and give pertinent dates, including estimated date of starting any proposed work). SEE RULE 19.15.7.14 NMAC. For Multiple Completions: Attach wellbore diagram of proposed completion or recompletion.

CHANGE NAME

FROM: GRAMA RIDGE 2 STATE COM 502H

TO: SQUEEZE 2 STATE 3BS COM 2H

CHANGE SHL

FROM: M-2-22S-34E; 300 FSL & 1275 FWL

TO: N-2-22S-34E; 245 FSL & 1370 FWL (32.414148, -103.444780)

Spud Date:

Rig Release Date:

I hereby certify that the information above is true and complete to the best of my knowledge and belief.

SIGNATURE Jennifer Elrod TITLE SR. REGULATORY ANALYST DATE 08/23/2021

Type or print name JENNIFER ELROD E-mail address: JELROD@CHISHOLMENERGY.COM PHONE: 817-953-3728

For State Use Only

APPROVED BY: _____ TITLE _____ DATE _____

Conditions of Approval (if any):

District I
1625 N. French Dr., Hobbs, NM 88240
Phone: (575) 393-6161 Fax: (575) 393-0720
District II
811 S. First St., Artesia, NM 88210
Phone: (575) 748-1283 Fax: (575) 748-9720
District III
1000 Rio Brazos Road, Aztec, NM 87410
Phone: (505) 334-6178 Fax: (505) 334-6170
District IV
1220 S. St. Francis Dr., Santa Fe, NM 87505
Phone: (505) 476-3460 Fax: (505) 476-3462

State of New Mexico
Energy, Minerals & Natural Resources Department
OIL CONSERVATION DIVISION
1220 South St. Francis Dr.
Santa Fe, NM 87505

Form C-102
Revised August 1, 2011
Submit one copy to appropriate
District Office

☒ AMENDED REPORT

WELL LOCATION AND ACREAGE DEDICATION PLAT

¹ API Number 30-025-49157	² Pool Code 96553	³ Pool Name OJO CHISO; BONE SPRING
⁴ Property Code 331179	⁵ Property Name SQUEEZE 2 STATE 3BS COM	⁶ Well Number 2H
⁷ OGRID No. 372137	⁸ Operator Name CHISHOLM ENERGY OPERATING, LLC	⁹ Elevation 3570.9'

¹⁰ Surface Location

UL or lot no. N	Section 2	Township 22S	Range 34E	Lot Idn	Feet from the 245	North/South line SOUTH	Feet from the 1370	East/West line WEST	County LEA
--------------------	--------------	-----------------	--------------	---------	----------------------	---------------------------	-----------------------	------------------------	---------------

¹¹ Bottom Hole Location If Different From Surface

UL or lot no. 3	Section 2	Township 22S	Range 34E	Lot Idn	Feet from the 100	North/South line NORTH	Feet from the 2290	East/West line WEST	County LEA
¹² Dedicated Acres 324.37	¹³ Joint or Infill	¹⁴ Consolidation Code	¹⁵ Order No.						

No allowable will be assigned to this completion until all interests have been consolidated or a non-standard unit has been approved by the division.

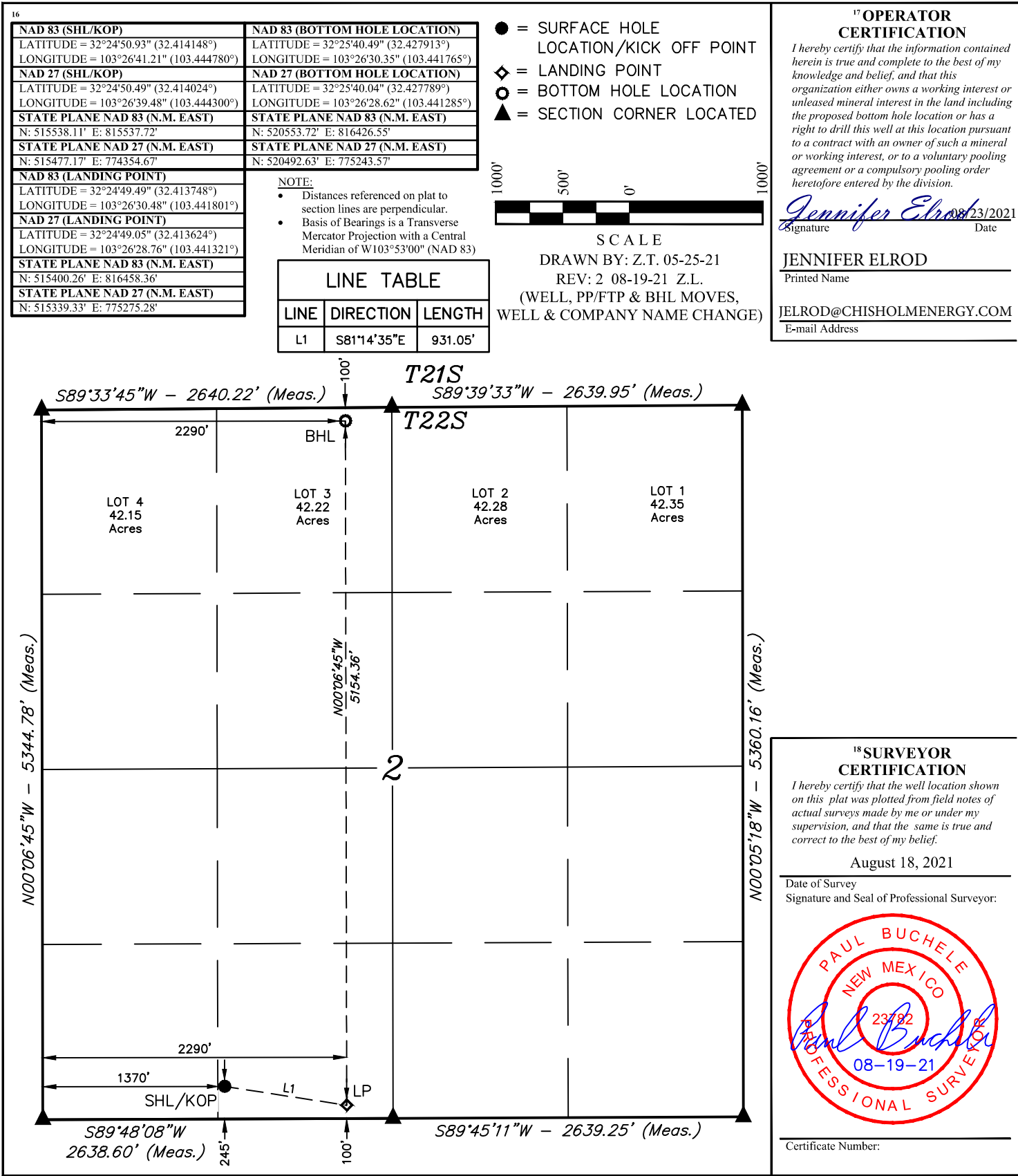

Intent ☒ As Drilled ☐

API # 30-025-49157		
Operator Name: CHISHOLM ENERGY OPERATING, LLC	Property Name: SQUEEZE 2 STATE 3BS COM	Well Number 2H

Kick Off Point (KOP)

UL	Section	Township	Range	Lot	Feet	From N/S	Feet	From E/W	County
Latitude					Longitude				NAD

First Take Point (FTP)

UL	Section	Township	Range	Lot	Feet	From N/S	Feet	From E/W	County
Latitude					Longitude				NAD

Last Take Point (LTP)

UL	Section	Township	Range	Lot	Feet	From N/S	Feet	From E/W	County
Latitude					Longitude				NAD

Is this well the defining well for the Horizontal Spacing Unit? ☐Is this well an infill well? ☐

If infill is yes please provide API if available, Operator Name and well number for Defining well for Horizontal Spacing Unit.

API #		
Operator Name:	Property Name:	Well Number

KZ 06/29/2018

API: 30-025-49157

Well Name: GRAMA RIDGE 2 STATE COM #502H

Operator: CHISHOLM ENERGY OPERATING, LLC

Pools: [96553] OJO CHISO;BONE SPRING

CHANGE WELL NAME AND NUMBER TO:

SQUEEZE 2 STATE 3BS COM 2H

CHANGE SHL

FROM: 300 FSL/1275 FWL

TO: 245 FSL/1370 FWL

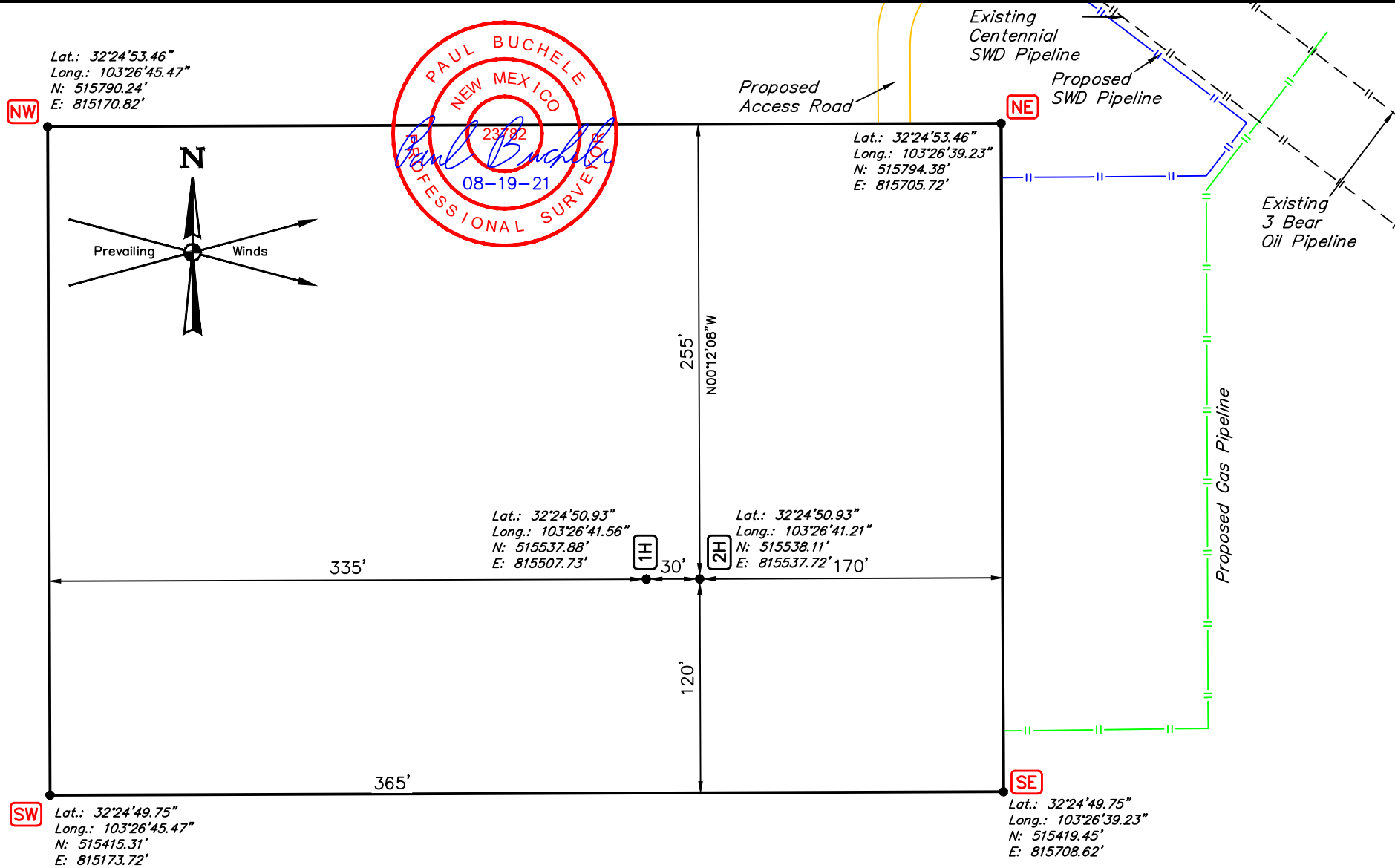

NOTES:

- Underground utilities shown on this sheet are for visualization purposes only, actual locations to be determined prior to construction.
- Basis of Bearings is a Transverse Mercator Projection with a Central Meridian of W103°53'00" (NAD 83)
- Latitude and Longitude Coordinates are NAD 83.
- Coordinates shown are New Mexico Coordinate system of 1983, East Zone, U.S. feet.

REV: 2 08-19-21 Z.L. (PAD, COMPANY NAME & WELL CHANGES)

CHISHOLM ENERGY OPERATING, LLC

**SQUEEZE 2 STATE 3BS COM 1H & 2H
SW 1/4 SW 1/4, SECTION 2, T22S, R34E, N.M.P.M.
LEA COUNTY, NEW MEXICO**

SURVEYED BY	B.B., M.D.	08-18-21	SCALE
DRAWN BY	Z.T.	05-25-21	1" = 80'
SITE PLAN			



UELS, LLC
Corporate Office * 85 South 200 East
Vernal, UT 84078 * (435) 789-1017

District I

1625 N. French Dr., Hobbs, NM 88240
Phone:(575) 393-6161 Fax:(575) 393-0720

District II

811 S. First St., Artesia, NM 88210
Phone:(575) 748-1283 Fax:(575) 748-9720

District III

1000 Rio Brazos Rd., Aztec, NM 87410
Phone:(505) 334-6178 Fax:(505) 334-6170

District IV

1220 S. St Francis Dr., Santa Fe, NM 87505
Phone:(505) 476-3470 Fax:(505) 476-3462

State of New Mexico
Energy, Minerals and Natural Resources
Oil Conservation Division
1220 S. St Francis Dr.
Santa Fe, NM 87505

CONDITIONS

Action 43815

CONDITIONS

Operator: CHISHOLM ENERGY OPERATING, LLC 801 Cherry Street Fort Worth, TX 76102	OGRID: 372137
	Action Number: 43815
	Action Type: [C-103] NOI Change of Plans (C-103A)

CONDITIONS

Created By	Condition	Condition Date
pkautz	None	9/22/2021