

Submit a Copy To Appropriate District Office  
 District I – (575) 393-6161  
 1625 N. French Dr., Hobbs, NM 88240  
 District II – (575) 748-1283  
 811 S. First St., Artesia, NM 88210  
 District III – (505) 334-6178  
 1000 Rio Brazos Rd., Aztec, NM 87410  
 District IV – (505) 476-3460  
 1220 S. St. Francis Dr., Santa Fe, NM 87505

State of New Mexico  
 Energy, Minerals and Natural Resources

Form C-103  
 Revised July 18, 2013

OIL CONSERVATION DIVISION  
 1220 South St. Francis Dr.  
 Santa Fe, NM 87505

<b>SUNDRY NOTICES AND REPORTS ON WELLS</b> (DO NOT USE THIS FORM FOR PROPOSALS TO DRILL OR TO DEEPEN OR PLUG BACK TO A DIFFERENT RESERVOIR. USE "APPLICATION FOR PERMIT" (FORM C-101) FOR SUCH PROPOSALS.)		WELL API NO. 30-015-34634
1. Type of Well: Oil Well <input checked="" type="checkbox"/> Gas Well <input type="checkbox"/> Other <input type="checkbox"/>		5. Indicate Type of Lease STATE <input checked="" type="checkbox"/> FEE <input type="checkbox"/>
2. Name of Operator XTO Energy, Inc.		6. State Oil & Gas Lease No.
3. Address of Operator 6401 Holiday Hill Rd bldg #5, Midland TX 79707		7. Lease Name or Unit Agreement Name Remuda Basin 24 State
4. Well Location Unit Letter <u>H</u> : <u>1730</u> feet from the <u>North</u> line and <u>860</u> feet from the <u>East</u> line Section <u>24</u> Township <u>23S</u> Range <u>29E</u> NMPM County <u>Eddy</u>		8. Well Number #5
11. Elevation (Show whether DR, RKB, RT, GR, etc.) 3018' GR		9. OGRID Number 005380
		10. Pool name or Wildcat Nash Draw (Delaware)/ BS (Avalon Sd)

12. Check Appropriate Box to Indicate Nature of Notice, Report or Other Data

NOTICE OF INTENTION TO:	SUBSEQUENT REPORT OF:
PERFORM REMEDIAL WORK <input type="checkbox"/>	REMEDIAL WORK <input type="checkbox"/>
TEMPORARILY ABANDON <input type="checkbox"/>	ALTERING CASING <input type="checkbox"/>
PULL OR ALTER CASING <input type="checkbox"/>	COMMENCE DRILLING OPNS. <input type="checkbox"/>
DOWNHOLE COMMINGLE <input type="checkbox"/>	P AND A <input checked="" type="checkbox"/>
CLOSED-LOOP SYSTEM <input type="checkbox"/>	CASING/CEMENT JOB <input type="checkbox"/>
OTHER: <input type="checkbox"/>	OTHER: <input type="checkbox"/>

13. Describe proposed or completed operations. (Clearly state all pertinent details, and give pertinent dates, including estimated date of starting any proposed work). SEE RULE 19.15.7.14 NMAC. For Multiple Completions: Attach wellbore diagram of proposed completion or recompletion.

XTO Energy, Inc Respectfully submits a subsequent PA report for the well above.

09/10-13/2021: POOH with tbg & rods

09/14/2021: Tag PBTD @ 7005'. Spot 25 sx cmt @ 6758'. Set CIBP @ 5290' tag TCIBP @ 5290'. Tst csg to 500 psi good test.

09/15/2021: Spot 25 sx cmt 2 5280', CTOC @ 5035. Perf 5-1/2 csg @ 3293, Tg TOC @ 4985, Est inj rate w/ no success. spot 150 sx class c in 5-1/2" csg, CTOC @ 1874. Spot 147 sx class C cmt f/ 1861 to CTOC @ 406. Perf @ 395 attempted to est inj no success.

09/16/2021: Tag TOC @ 401, attempte inj rate a perf @ 395 w/ success in 5-1/2 out 8-5/8 csg @ 2.0 BPM @ 500 psi.

Sqz 227 class C cmt inside 5-1/2 and out 8-5/8 to surf. Well PA'd, Cut off WH and set dry hole marker.

Spud Date:

09/26/06

Rig Release Date:

10/10/06

Approved for plugging of well bore only. Liability under bond is retained pending Location cleanup & receipt of C-103Q (Subsequent Report of Well Plugging) which may be found at OCD Web Page, OCD Permitting @ [www.emnrd.state.nm.us](http://www.emnrd.state.nm.us)

I hereby certify that the information above is true and complete to the best of my knowledge and belief.

SIGNATURE Cassie Evans TITLE Regulatory Analyst DATE 09/21/2021

Type or print name Cassie Evans E-mail address: cassie.evans@exxonmobil.com PHONE: 432.218.3671

**For State Use Only**

APPROVED BY: [Signature] TITLE Staff Manager DATE 9/27/2021

Conditions of Approval (if any):



## Wellbore Diagram - RRC

Well Name: REMUDA BASIN 24 STATE 005

API/UWI 3001534634	SAP Cost Center ID 1138271001	Permit Number	State/Province New Mexico		County Eddy		
Surface Location T23S-R29E-S24			Spud Date 9/26/2006 17:45	Original KB Elevation (ft) 3,034.00	Ground Elevation (ft) 3,018.00	KB-Ground Distance (ft) 16.00	Surface Casing Flange Elevatio...
Lease Remuda Basin 24 State							

Vertical, Original Hole, 9/21/2021 11:08:01 AM

Vertical schematic (actual)

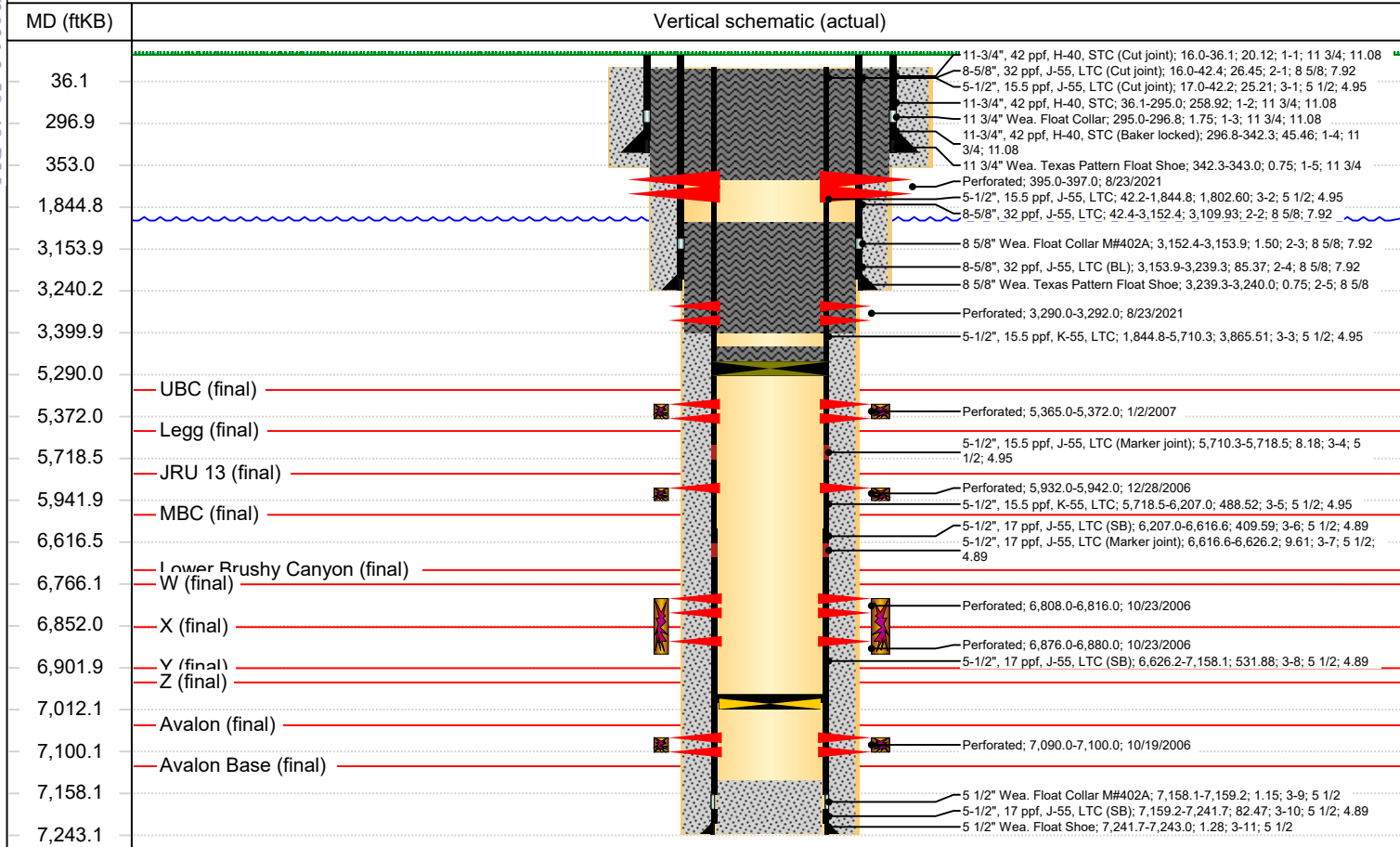

### Perforations

Top (ftKB)	Btm (ftKB)	Current Status
395.0	397.0	
3,290.0	3,292.0	
5,365.0	5,372.0	Active (5,365.0 - 5,372.0 ftKB)
5,932.0	5,942.0	Active (5,932.0 - 5,942.0 ftKB)
6,808.0	6,816.0	Active (6,808.0 - 6,816.0 ftKB)
6,876.0	6,880.0	Active (6,876.0 - 6,880.0 ftKB)
7,090.0	7,100.0	TA (7,090.0 - 7,100.0 ftKB)

Cement				
Des	Top (ftKB)	Top Meas Meth	Class	Amount (sacks)
Surface Casing Cement	17.0	Circulated	FW	20
Surface Casing Cement	17.0	Circulated	C%	320
Intermediate Casing Cement	17.0	Circulated	C	1,050
Intermediate Casing Cement	17.0	Circulated	C	300
Production Casing Cement	3,180.0	Tagged	FW w mud	35
Production Casing Cement	3,180.0	Tagged	Litecrete	710
Production Casing Cement	3,180.0	Tagged	LiteCrete	185

**District I**  
1625 N. French Dr., Hobbs, NM 88240  
Phone:(575) 393-6161 Fax:(575) 393-0720  
**District II**  
811 S. First St., Artesia, NM 88210  
Phone:(575) 748-1283 Fax:(575) 748-9720  
**District III**  
1000 Rio Brazos Rd., Aztec, NM 87410  
Phone:(505) 334-6178 Fax:(505) 334-6170  
**District IV**  
1220 S. St Francis Dr., Santa Fe, NM 87505  
Phone:(505) 476-3470 Fax:(505) 476-3462

**State of New Mexico**  
**Energy, Minerals and Natural Resources**  
**Oil Conservation Division**  
**1220 S. St Francis Dr.**  
**Santa Fe, NM 87505**

CONDITIONS  
  
Action 50589

CONDITIONS

Operator: XTO PERMIAN OPERATING LLC. 6401 HOLIDAY HILL ROAD MIDLAND, TX 79707	OGRID: 373075
	Action Number: 50589
	Action Type: [C-103] Sub. Plugging (C-103P)

CONDITIONS

Created By	Condition	Condition Date
gcordero	None	9/27/2021