

Submit a Copy To Appropriate District Office
 District I – (575) 393-6161
 1625 N. French Dr., Hobbs, NM 88240
 District II – (575) 748-1283
 811 S. First St., Artesia, NM 88210
 District III – (505) 334-6178
 1000 Rio Brazos Rd., Aztec, NM 87410
 District IV – (505) 476-3460
 1220 S. St. Francis Dr., Santa Fe, NM 87505

State of New Mexico
 Energy, Minerals and Natural Resources

Form C-103
 Revised July 18, 2013

OIL CONSERVATION DIVISION
 1220 South St. Francis Dr.
 Santa Fe, NM 87505

SUNDRY NOTICES AND REPORTS ON WELLS (DO NOT USE THIS FORM FOR PROPOSALS TO DRILL OR TO DEEPEN OR PLUG BACK TO A DIFFERENT RESERVOIR. USE "APPLICATION FOR PERMIT" (FORM C-101) FOR SUCH PROPOSALS.)		WELL API NO. 30-015-28400
1. Type of Well: Oil Well <input type="checkbox"/> Gas Well <input type="checkbox"/> Other <input type="checkbox"/>		5. Indicate Type of Lease STATE <input checked="" type="checkbox"/> FEE <input type="checkbox"/>
2. Name of Operator XTO Energy, Inc.		6. State Oil & Gas Lease No.
3. Address of Operator 64001 Holiday Hill rd BLDG #5, Midland TX 79707		7. Lease Name or Unit Agreement Name Remuda Basin State
4. Well Location Unit Letter <u>K</u> : <u>1980</u> feet from the <u>South</u> line and <u>1980</u> feet from the <u>west</u> line Section <u>19</u> Township <u>23S</u> Range <u>30E</u> NMPM County <u>Eddy</u>		8. Well Number <u>2</u>
11. Elevation (Show whether DR, RKB, RT, GR, etc.)		9. OGRID Number 005380
10. Pool name or Wildcat Nash Draw; Delaware/BS Avalon Sand		

12. Check Appropriate Box to Indicate Nature of Notice, Report or Other Data

NOTICE OF INTENTION TO:		SUBSEQUENT REPORT OF:	
PERFORM REMEDIAL WORK <input type="checkbox"/>	PLUG AND ABANDON <input type="checkbox"/>	REMEDIAL WORK <input type="checkbox"/>	ALTERING CASING <input type="checkbox"/>
TEMPORARILY ABANDON <input type="checkbox"/>	CHANGE PLANS <input type="checkbox"/>	COMMENCE DRILLING OPNS. <input type="checkbox"/>	P AND A <input checked="" type="checkbox"/>
PULL OR ALTER CASING <input type="checkbox"/>	MULTIPLE COMPL <input type="checkbox"/>	CASING/CEMENT JOB <input type="checkbox"/>	
DOWNHOLE COMMINGLE <input type="checkbox"/>			
CLOSED-LOOP SYSTEM <input type="checkbox"/>			
OTHER: <input type="checkbox"/>		OTHER: <input type="checkbox"/>	

13. Describe proposed or completed operations. (Clearly state all pertinent details, and give pertinent dates, including estimated date of starting any proposed work). SEE RULE 19.15.7.14 NMAC. For Multiple Completions: Attach wellbore diagram of proposed completion or recompletion.

XTOEnergy, Inc. Respectfully submits a Subsequent PA sundry for the above well

09/29/2021 - 10/01/2021: POOH w/ tubing & rods

10/04/2021: PBTB @ 7354' tag 74' high @ 7280', Set CIBP @ 6900', Tag CIBP @ 6900' test CIBP w/ 500 psi - tested good. Spot 25 sx class c cmt.

10/05/2021: Spot 25 sx class C cmt f/ 5485 - 5238. Perf csg @ 5050, WL tried to est inj rate. SPot 25 sx class C xmt f/ 5100 - 4853. SPot 25sx class C f/ 4158 - 3055, WOC.

10/06/2021: Perf csg @ 3255, est inj rate pressure up. Spot 147 sx class C CTOC f/ 1943. Spot 147 sx class C Ctoc 494. Perf @ 475, est inj rate pressure up. NMOCD Gilbert Cordero was called ok to perf @ 400. Perf @ 400 WL est inj reate 500 psi 2.5 bpm.

10/07/2021: Sqz 95 sx in 5-1/2 and out 9-5/8 csg to surf. Pending DHM & reclamation.

Spud Date:

Rig Release Date:

Approved for plugging of well bore only. Liability under bond is retained pending Location cleanup & receipt of C-103Q (Subsequent Report of Well Plugging) which may be found at OCD Web Page, OCD Permitting @ www.emnrd.state.nm.us

I hereby certify that the information above is true and complete to the best of my knowledge and belief.

SIGNATURE Cassie Evans TITLE Regulatory Analyst DATE 10/11/2021

Type or print name Cassie Evans E-mail address: cassie.evans@exxonmobil.com PHONE: 432.218.3671

For State Use Only

APPROVED BY: [Signature] TITLE Staff Manager DATE 10/22/2021

Conditions of Approval (if any):



Wellbore Diagram - RRC

Well Name: REMUDA BASIN STATE 002

API/UWI 3001528400	SAP Cost Center ID 1136921001	Permit Number	State/Province New Mexico		County Eddy		
Surface Location T23S-R30E-S19		Spud Date 2/1/1996 00:00	Original KB Elevation (ft) 3,058.00	Ground Elevation (ft) 3,047.00	KB-Ground Distance (ft) 11.00	Surface Casing Flange Elevatio...	
Lease Remuda Basin State							

Vertical, Original Hole, 10/14/2021 4:21:28 PM

MD (ftKB)

Vertical schematic (actual)

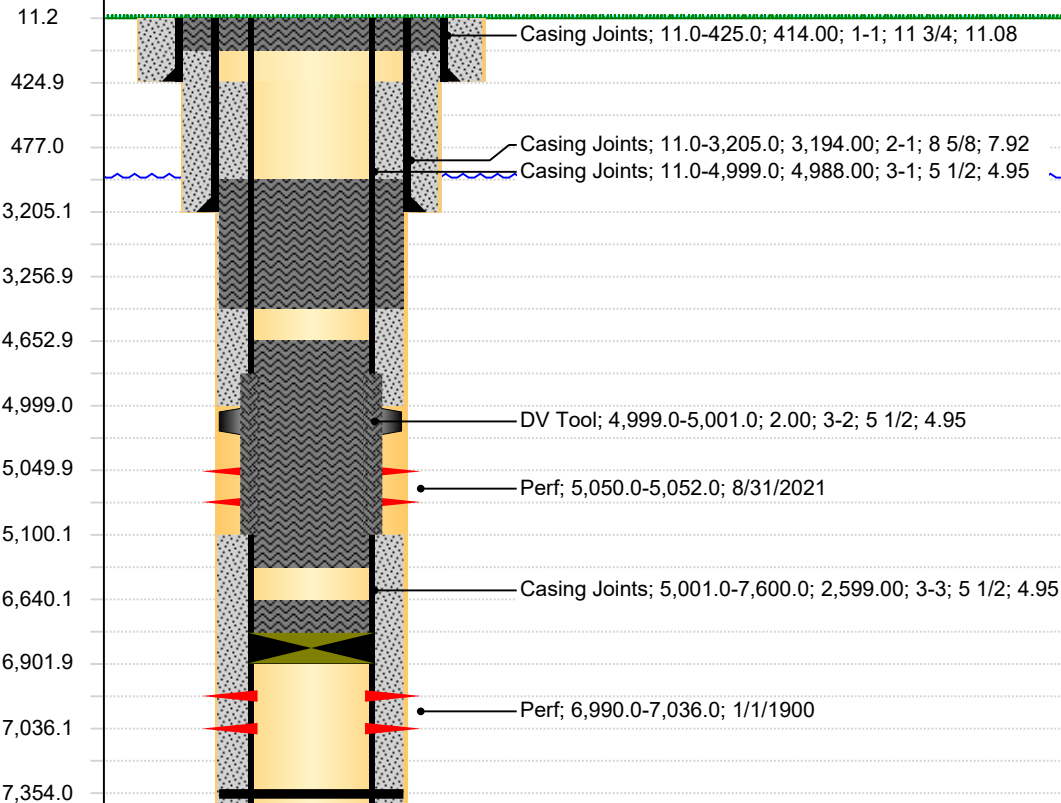

Perforations

Top (ftKB)	Btm (ftKB)	Current Status
475.0	477.0	
3,255.0	3,257.0	
5,050.0	5,052.0	
6,990.0	7,036.0	

District I
1625 N. French Dr., Hobbs, NM 88240
Phone:(575) 393-6161 Fax:(575) 393-0720
District II
811 S. First St., Artesia, NM 88210
Phone:(575) 748-1283 Fax:(575) 748-9720
District III
1000 Rio Brazos Rd., Aztec, NM 87410
Phone:(505) 334-6178 Fax:(505) 334-6170
District IV
1220 S. St Francis Dr., Santa Fe, NM 87505
Phone:(505) 476-3470 Fax:(505) 476-3462

State of New Mexico
Energy, Minerals and Natural Resources
Oil Conservation Division
1220 S. St Francis Dr.
Santa Fe, NM 87505

CONDITIONS

Action 49940

CONDITIONS

Operator: XTO ENERGY, INC 6401 Holiday Hill Road Midland, TX 79707	OGRID: 5380
	Action Number: 49940
	Action Type: [C-103] Sub. Plugging (C-103P)

CONDITIONS

Created By	Condition	Condition Date
gcordero	None	10/22/2021