

Submit 1 Copy To Appropriate District Office

District I - (575) 393-6161
1625 N. French Dr., Hobbs, NM 88240
District II - (575) 748-1283
811 S. First St., Artesia, NM 88210
District III - (505) 334-6178
1000 Rio Brazos Rd. Aztec, NM 87410
District IV - (505) 476-3460
1220 S. St. Francis Dr., Santa Fe, NM 87505

State of New Mexico
Energy, Minerals and Natural Resources
OIL CONSERVATION DIVISION
1220 South St. Francis Dr.
Santa Fe, NM 87505

Form C-103
Revised July 18, 2013

WELL API NO. 30-025-32516	
5. Indicate Type of Lease STATE <input checked="" type="checkbox"/> FEE <input type="checkbox"/>	
6. State Oil & Gas Lease No.	
7. Lease Name or Unit Agreement Name STATE "B" 1576	
8. Well Number #010	
9. OGRID Numer 873	
10. Pool Name or Wildcat VACUUM DRINKARD	
SUNDRY NOTICES AND REPORTS ON WELLS (DO NOT USE THIS FORM FOR PROPOSALS TO DRILL OR DEEPEN OR PLUG BACK TO A DIFFERENT RESERVIOR. USE "APPLICATION FOR PERMIT" (FORM C-101) FOR SUCH PROPOSALS.)	
1. Type of Well: Oil Well <input checked="" type="checkbox"/> Gas Well <input type="checkbox"/> Other	
2. Name of Operator Apache Corporation	
3. Address of Operator 303 Veterans Airpark Lane, Ste. 3000, Midland, TX 79705	
4. Well Location Unit Letter N : 402' feet from the S line and 1905' feet from t W line Section 32 Township 17S Range 35E NMPM County LEA	
11. Elevation (Show whether DR, RKB, RT, GR, etc.) 3961' GR	

12. Check Appropriate Box To Indicate Nature of Notice, Report, or Other Data

NOTICE OF INTENTION TO:	SUBSEQUENT REPORT OF:
PERFORM REMEDIAL WORK <input type="checkbox"/> PLUG AND ABANDON <input checked="" type="checkbox"/>	REMEDIAL WORK <input type="checkbox"/> ALTERING CASING <input type="checkbox"/>
TEMPORARILY ABANDON <input type="checkbox"/> CHANGE PLANS <input type="checkbox"/>	COMMENCE DRILLING OPNS. <input type="checkbox"/> P AND A <input type="checkbox"/>
PULL OR ALTER CASING <input type="checkbox"/> MULTIPLE COMPL <input type="checkbox"/>	CASING/CEMENT JOB <input type="checkbox"/>
DOWNHOLE COMMINGLE <input type="checkbox"/>	
CLOSED-LOOP SYSTEM <input type="checkbox"/>	
OTHER: <input type="checkbox"/>	OTHER: <input type="checkbox"/>

13. Describe proposed or completed operations. (Clearly state all pertinent details, and give pertinent dates, including estimated date of starting any proposed work.) SEE RULE 19.15.7.14 NMAC. For Multiple Completions: Attach wellbore diagram or proposed completion or recompletion.

Apache Corporation proposes to P&A the above mentioned well by the attached procedure. A closed loop system will be used for all fluids from this wellbore and disposed of required by OCD Rule 19.15.17.14 NMAC.

4" diameter 4' tall Above Ground Marker

SEE ATTACHED CONDITIONS OF APPROVAL

Spud Date:

Rig Release Date:

I hereby certify that the information above is true and complete to the best of my knowledge and belief.

SIGNATURE Guinn Burks TITLE Sr. Reclamation Foreman DATE 10/9/21

Type or print name Guinn Burks E-mail add. guinn.burks@apachecorp.com PHONE: 432-556-9143

For State Use Only

APPROVED BY: Kerry Fortner TITLE Compliance Officer A DATE 11/19/21

Conditions of Approval (if any):



WELL BORE INFO.

LEASE NAME	STATE B 1576
WELL #	10
API #	30-025-32516
COUNTY	Lea

DEPTH SX/CMT

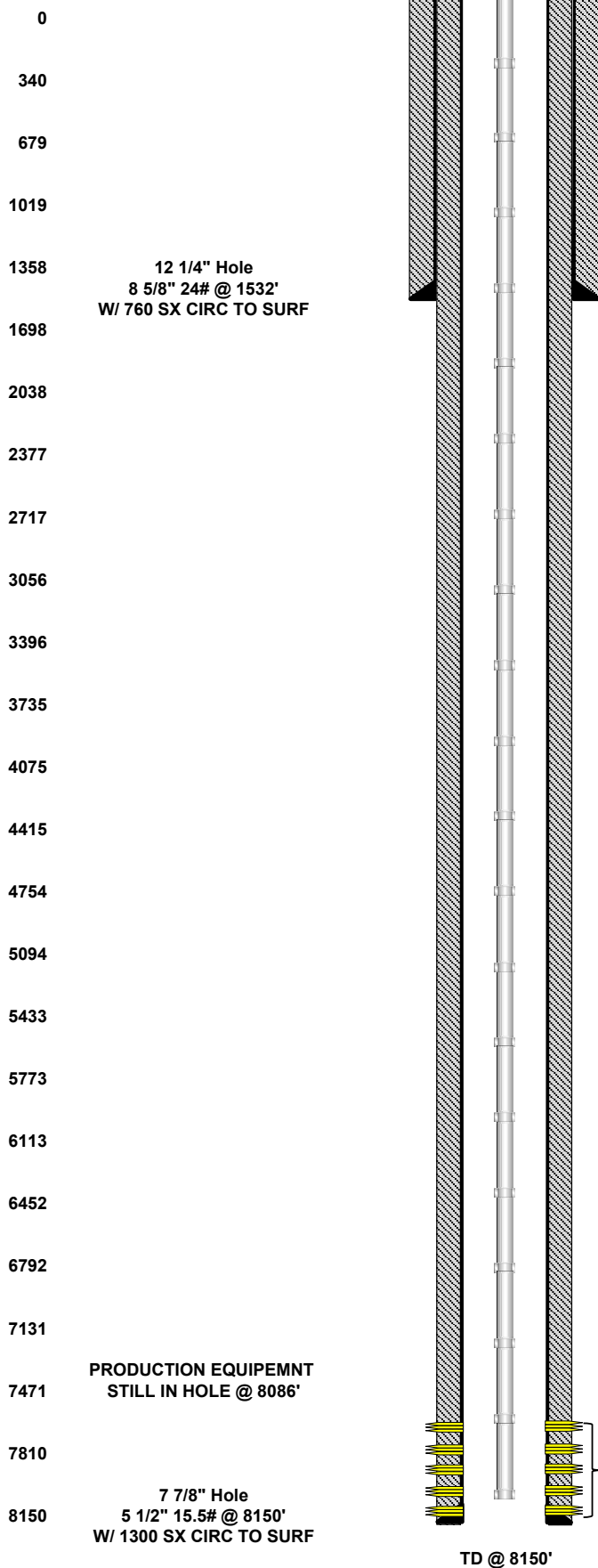



WELL BORE INFO.

0
340
679
1019
1358
1698
2038
2377
2717
3056
3396
3735
4075
4415
4754
5094
5433
5773
6113
6452
6792
7131
7471
7810
8150

12 1/4" Hole
8 5/8" 24# @ 1532'
W/ 760 SX CIRC TO SURF

PRODUCTION EQUIPEMNT
STILL IN HOLE @ 8086'

7 7/8" Hole
5 1/2" 15.5# @ 8150'
W/ 1300 SX CIRC TO SURF

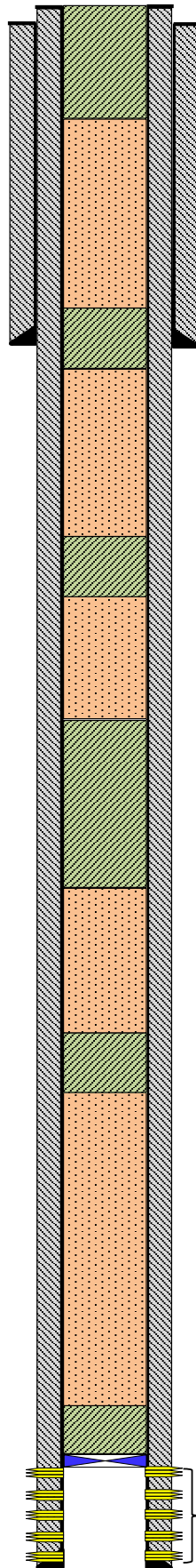

TD @ 8150'

LEASE NAME	STATE B 1576
WELL #	10
API #	30-025-32516
COUNTY	Lea

DEPTH	SX/CMT	PROPOSED PROCEDURE
SURF		P&S
300'	30 SX	6. PUH & SPOT CLASS "C" CMT TO SURF, FILL UP. WATER BOARD & SURF PLUG
1382'		P&S
1582'	25 SX	5. PUH & SPOT CLASS "C" CMT, WOC/TAG SURF SHOE
2678'		
2878'	25 SX	4. PUH & SPOT CLASS "C" CMT. YATES
3587'		
4413'	90 SX	3. PUH & SPOT CLASS "C" CMT, WOC/TAG SAN ANDRES & QUEEN
5387'		
5587'	25 SX	2. PUH & SPOT CLASS "C" CMT. GLORIETA
7325'		
7625'	30 SX	1. MIRU P&A RIG. POOH & LD PROD EQUIPMENT. RIH W/ WL & SET CIBP @ 7625', CIRC W/MLF & SPOT CLASS "C" CMT. DRINKARD PERFS

DRINKARD PERFS @ 7671' - 8034'

District I
1625 N. French Dr., Hobbs, NM 88240
Phone:(575) 393-6161 Fax:(575) 393-0720

District II
811 S. First St., Artesia, NM 88210
Phone:(575) 748-1283 Fax:(575) 748-9720

District III
1000 Rio Brazos Rd., Aztec, NM 87410
Phone:(505) 334-6178 Fax:(505) 334-6170

District IV
1220 S. St Francis Dr., Santa Fe, NM 87505
Phone:(505) 476-3470 Fax:(505) 476-3462

State of New Mexico
Energy, Minerals and Natural Resources
Oil Conservation Division
1220 S. St Francis Dr.
Santa Fe, NM 87505

CONDITIONS

Action 55002

CONDITIONS

Operator: APACHE CORPORATION 303 Veterans Airpark Ln Midland, TX 79705	OGRID: 873
	Action Number: 55002
	Action Type: [C-103] NOI Plug & Abandon (C-103F)

CONDITIONS

Created By	Condition	Condition Date
kfortner	See attached conditions of approval	11/19/2021