

Well Name: PACKERS FEDERAL	Well Location: T15S / R29E / SEC 29 / SENE /	County or Parish/State: CHAVES / NM
Well Number: 1	Type of Well: OIL WELL	Allottee or Tribe Name:
Lease Number: NMNM101106	Unit or CA Name:	Unit or CA Number:
US Well Number: 300056403200S1	Well Status: Oil Well Shut In	Operator: MACK ENERGY CORPORATION

Accepted for record – NMOCD gc 11/29/2021

Notice of Intent

Sundry ID: 2644476

Type of Submission: Notice of Intent	Type of Action: Plug and Abandonment
Date Sundry Submitted: 11/16/2021	Time Sundry Submitted: 10:34
Date proposed operation will begin: 11/17/2021	

Procedure Description: 1. Set 5 1/2" CIBP @ 3414'. Circ hole w/ MLF. Pressure test csg. Spot 25 sx cmt @ 3414-3214'. 2. Spot 25 sx cmt @ 1864-1564'. WOC & Tag (8 5/8" Shoe) 3. Spot 25 sx cmt @ 820-620'. WOC & Tag (Yates) 4. Spot 25 sx cmt @ 230' to surface. (13 3/8" Shoe) 5. Cut off well head, verify cmt @ surface, weld on Dry Hole Marker.

Surface Disturbance

Is any additional surface disturbance proposed?: No

NOI Attachments

- Procedure Description
- Packers\_Federal\_1\_\_\_current\_20211117073002.pdf
  - Packers\_Federal\_1\_\_\_proposed\_20211116103419.pdf
  - Packers\_Federal\_1\_BLM\_20211116103401.pdf

<b>Well Name:</b> PACKERS FEDERAL	<b>Well Location:</b> T15S / R29E / SEC 29 / SENE /	<b>County or Parish/State:</b> CHAVES / NM
<b>Well Number:</b> 1	<b>Type of Well:</b> OIL WELL	<b>Allottee or Tribe Name:</b>
<b>Lease Number:</b> NMNM101106	<b>Unit or CA Name:</b>	<b>Unit or CA Number:</b>
<b>US Well Number:</b> 300056403200S1	<b>Well Status:</b> Oil Well Shut In	<b>Operator:</b> MACK ENERGY CORPORATION

Conditions of Approval

Specialist Review

Conditions\_of\_Approval\_20211117115655.pdf  
General\_Conditions\_of\_Approval\_20211117115655.pdf

Operator Certification

I certify that the foregoing is true and correct. Title 18 U.S.C. Section 1001 and Title 43 U.S.C. Section 1212, make it a crime for any person knowingly and willfully to make to any department or agency of the United States any false, fictitious or fraudulent statements or representations as to any matter within its jurisdiction. Electronic submission of Sundry Notices through this system satisfies regulations requiring a submission of Form 3160-5 or a Sundry Notice.

**Operator Electronic Signature:** DELILAH FLORES  
**Signed on:** NOV 17, 2021 07:30 AM  
**Name:** MACK ENERGY CORPORATION  
**Title:** Regulatory Technician 1  
**Street Address:** 11344 LOVINGTON HWY  
**City:** ARTESIA **State:** NM  
**Phone:** (575) 748-1288  
**Email address:** DELILAH@MEC.COM

Field Representative

**Representative Name:**  
**Street Address:**  
**City:** **State:** **Zip:**  
**Phone:**  
**Email address:**

BLM Point of Contact

**BLM POC Name:** JENNIFER SANCHEZ  
**BLM POC Phone:** 5756270237  
**Disposition:** Approved  
**Signature:** Jennifer Sanchez  
**BLM POC Title:** Petroleum Engineer  
**BLM POC Email Address:** j1sanchez@blm.gov  
**Disposition Date:** 11/17/2021

Mack Energy Corporation			CURRENT
Author:	Abby BCM		
Well Name	Packers Federal	Well No.	1
Field/Pool	Round Tank; SA	API #:	30-005-64032
County	Chaves	Location:	Sec 29, T15S, R29E
State	New Mexico		1675 FNL & 330 FEL
Spud Date	8/16/2008	GL:	3779

Description	O.D.	Grade	Weight	Depth	Hole	Cmt Sx	TOC
Surface Csg	13 3/8	H40	48#	180	17 1/2	325	0
Inter Csg	8 5/8	J55	24#	1,814	12 1/4	1,130	0
Prod Csg	5 1/2	J55	17#	4,690	7 7/8	370	0

Formation	Top
Yates	770
Queen	1500
Grayburg	1900
San Andres	2200
Glorieta	3550

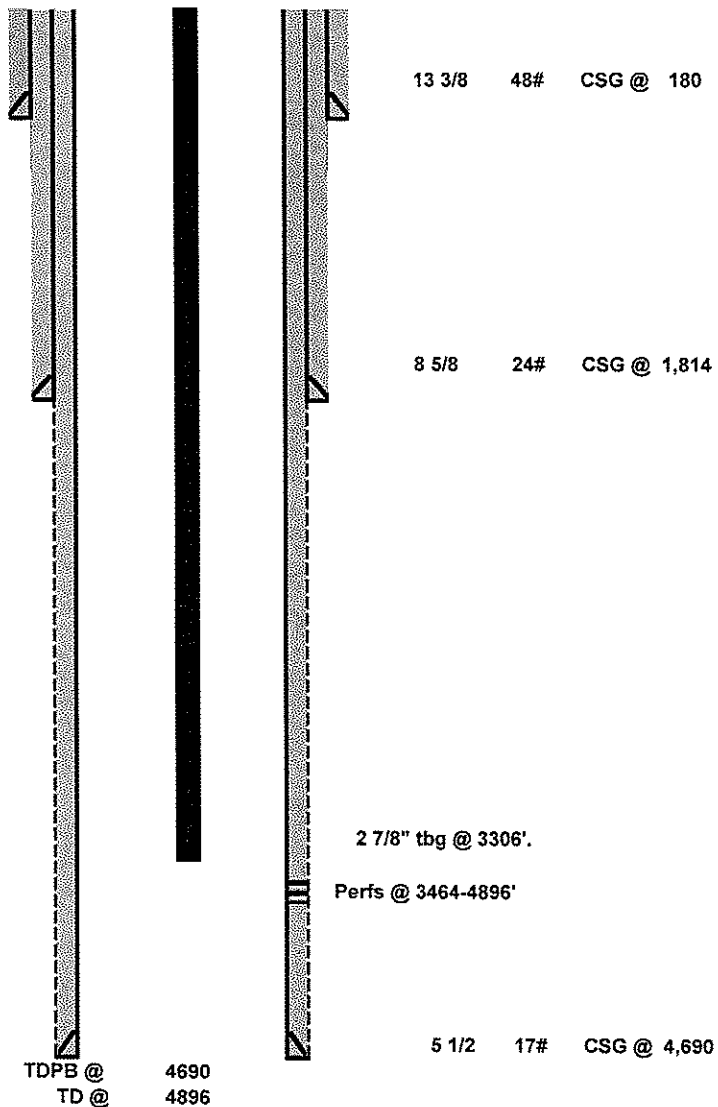

32.9895744  
-104.0431366

Mack Energy Corporation		PROPOSED	
Author:	Abby BCM	Well No.	1
Well Name	Packers Federal	API #:	30-005-64032
Field/Pool	Round Tank; SA	Location:	Sec 29, T15S, R29E
County	Chaves		1675 FNL & 330 FEL
State	New Mexico	GL:	3779
Spud Date	8/16/2008		

Description	O.D.	Grade	Weight	Depth	Hole	Cmt Sx	TOC
Surface Csg	13 3/8	H40	48#	180	17 1/2	325	0
Inter Csg	8 5/8	J55	24#	1,814	12 1/4	1,130	0
Prod Csg	5 1/2	J55	17#	4,690	7 7/8	370	0

Formation	Top
Yates	770
Queen	1500
Grayburg	1900
San Andres	2200
Glorieta	3550

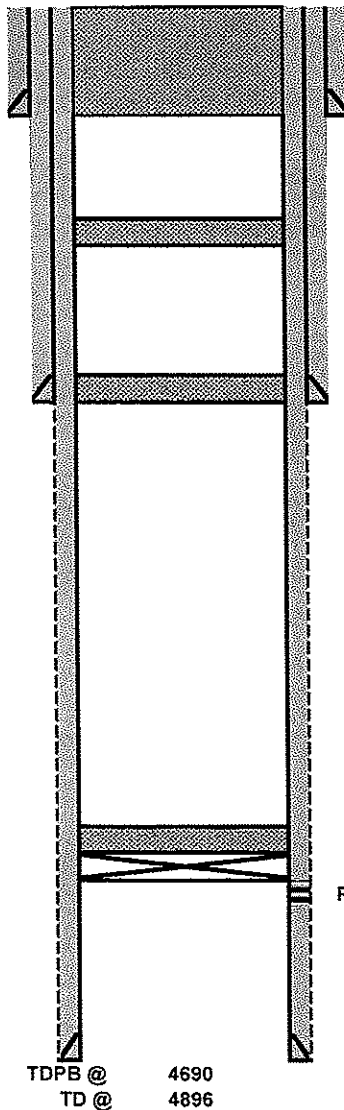

13 3/8 48# CSG @ 180  
4. Spot 25 sx cmt @ 230' to surface. (13 3/8" Shoe)

3. Spot 25 sx cmt @ 820-620'. WOC & Tag (Yates)

8 5/8 24# CSG @ 1,814  
2. Spot 25 sx cmt @ 1864-1564'. WOC & Tag (8 5/8" Shoe)

1. Set 5 1/2" CIBP @ 3414'. Circ hole w/ MLF. Pressure test csg. Spot 25 sx cmt @ 3414-3214'.  
Perfs @ 3464-4896'

5 1/2 17# CSG @ 4,690

TDPB @ 4690  
TD @ 4896

**District I**  
1625 N. French Dr., Hobbs, NM 88240  
Phone:(575) 393-6161 Fax:(575) 393-0720  
**District II**  
811 S. First St., Artesia, NM 88210  
Phone:(575) 748-1283 Fax:(575) 748-9720  
**District III**  
1000 Rio Brazos Rd., Aztec, NM 87410  
Phone:(505) 334-6178 Fax:(505) 334-6170  
**District IV**  
1220 S. St Francis Dr., Santa Fe, NM 87505  
Phone:(505) 476-3470 Fax:(505) 476-3462

**State of New Mexico**  
**Energy, Minerals and Natural Resources**  
**Oil Conservation Division**  
**1220 S. St Francis Dr.**  
**Santa Fe, NM 87505**

CONDITIONS  
  
Action 62458

CONDITIONS

Operator: MACK ENERGY CORP P.O. Box 960 Artesia, NM 882110960	OGRID: 13837
	Action Number: 62458
	Action Type: [C-103] NOI Plug & Abandon (C-103F)

CONDITIONS

Created By	Condition	Condition Date
gcordero	None	11/29/2021