

Submit 1 Copy To Appropriate District Office
District I - (575) 393-6161
1625 N. French Dr., Hobbs, NM 88240
District II - (575) 748-1283
811 S. First St., Artesia, NM 88210
District III - (505) 334-6178
1000 Rio Brazos Rd., Aztec, NM 87410
District IV - (505) 476-3460
1220 S. St. Francis Dr., Santa Fe, NM 87505

State of New Mexico
Energy, Minerals and Natural Resources

Form C-103
Revised July 18, 2013

OIL CONSERVATION DIVISION
1220 South St. Francis Dr.
Santa Fe, NM 87505

SUNDRY NOTICES AND REPORTS ON WELLS (DO NOT USE THIS FORM FOR PROPOSALS TO DRILL OR TO DEEPEN OR PLUG BACK TO A DIFFERENT RESERVOIR. USE "APPLICATION FOR PERMIT" (FORM C-101) FOR SUCH PROPOSALS.)		WELL API NO. 30.025.31300
1. Type of Well: Oil Well <input checked="" type="checkbox"/> Gas Well <input type="checkbox"/> Other <input type="checkbox"/>		5. Indicate Type of Lease STATE <input type="checkbox"/> FEE <input checked="" type="checkbox"/>
2. Name of Operator Apache Corporation		6. State Oil & Gas Lease No.
3. Address of Operator 303 Veterans Airpark Lane, Ste. 3000, Midland, TX 79705		7. Lease Name or Unit Agreement Name Corrigan
4. Well Location Unit Letter <u>H</u> : <u>990</u> feet from the <u>E</u> line and <u>1980</u> feet from the <u>N</u> line Section <u>14</u> Township <u>20S</u> Range <u>38E</u> NMPM County <u>Lea</u>		8. Well Number #001
11. Elevation (Show whether DR, RKB, RT, GR, etc.) 3569' GR		9. OGRID Number 873
		10. Pool name or Wildcat Yates/7 Rvrs/S.W. (Gas)

12. Check Appropriate Box to Indicate Nature of Notice, Report or Other Data

NOTICE OF INTENTION TO:		SUBSEQUENT REPORT OF:	
PERFORM REMEDIAL WORK <input type="checkbox"/>	PLUG AND ABANDON <input type="checkbox"/>	REMEDIAL WORK <input type="checkbox"/>	ALTERING CASING <input type="checkbox"/>
TEMPORARILY ABANDON <input type="checkbox"/>	CHANGE PLANS <input type="checkbox"/>	COMMENCE DRILLING OPNS. <input type="checkbox"/>	P AND A <input checked="" type="checkbox"/>
PULL OR ALTER CASING <input type="checkbox"/>	MULTIPLE COMPL. <input type="checkbox"/>	CASING/CEMENT JOB <input type="checkbox"/>	PNR <input type="checkbox"/>
DOWNHOLE COMMINGLE <input type="checkbox"/>			
CLOSED-LOOP SYSTEM <input type="checkbox"/>			
OTHER: <input type="checkbox"/>		OTHER: <input type="checkbox"/>	

13. Describe proposed or completed operations. (Clearly state all pertinent details, and give pertinent dates, including estimated date of starting any proposed work). SEE RULE 19.15.7.14 NMAC. For Multiple Completions: Attach wellbore diagram of proposed completion or recompletion.

GRH w/ Hbg, tag on top of perf @ 2878', could not get through. Approval from Kerry Fortner to spot 2584.
1. 11/01/21 Spot 25 sx class C cmt @ 2879' to 2631' TOC @ 2650'.
2. 11/02/21 Sqz 60 sx @ 1750' to 1550'. TOC @ 1541'. Sqz 120 sx @ 300' to surface. *perf @ 300*
Cut off wellhead and remove. Install dry hole marker. P&A complete.
LIH & perf @ 1750'

Spud Date:

Rig Release Date:

I hereby certify that the information above is true and complete to the best of my knowledge and belief.

SIGNATURE

TITLE

Agent

DATE

11/03/21

Type or print name

Jimmy Bagley

E-mail address:

sunsetwellservice@yahoo.com

PHONE:

432-561-8600

For State Use Only

APPROVED BY:

Kerry Fortner

TITLE

Compliance Officer A

DATE

12/3/21

Conditions of Approval (if any)

*Nicole Pomeroy - Regulatory Tech - Apache Corp
for Gunn Banks Sr Reclamation Foreman*



WELL BORE INFO.

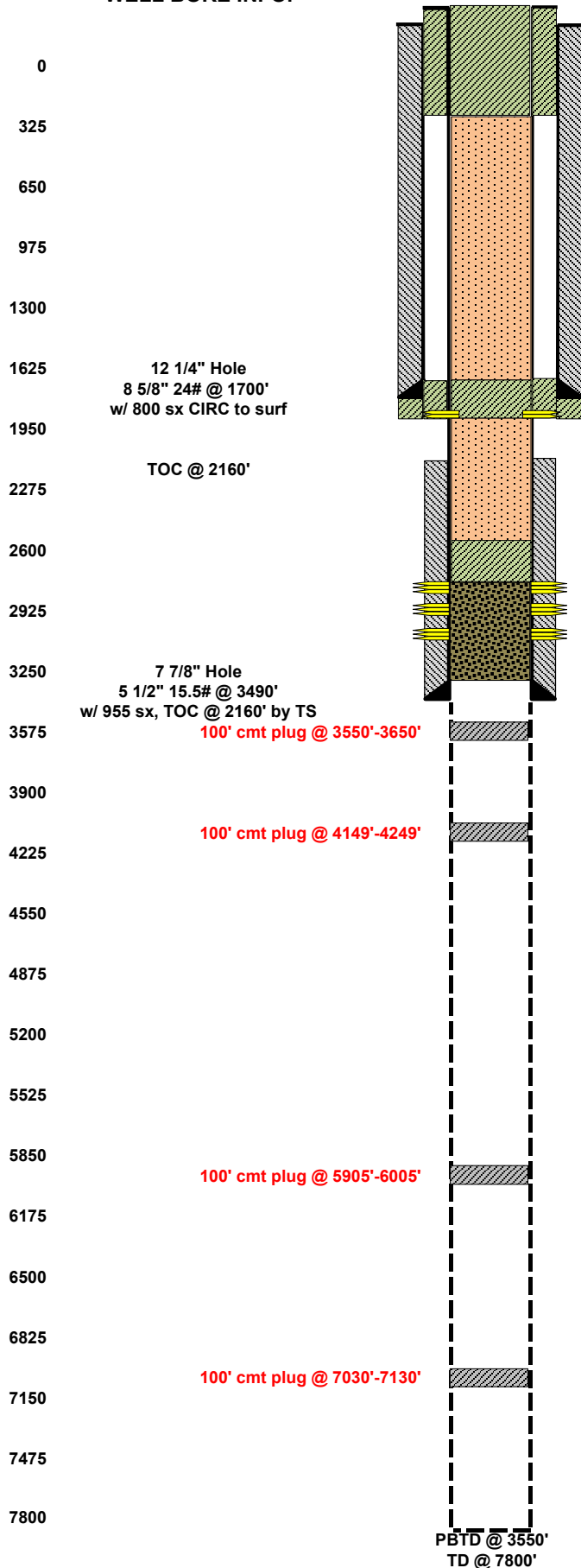

LEASE NAME	CORRIGAN
WELL #	#001
API #	30.025.31300
COUNTY	LEA, NM

DEPTH SX/CMT

FINAL P&A WB DIAGRAM

SURF }
120 SX
300' }

PLUG #3.

11-02-2021 PUH & PERF'D @ 300', EST CIRC AND SQZD/CIRC 120 SX TO SURF. RDMO, CUT OFF WH, INSTALL DRY HOLE MARKER, CLEAN LOCATION, P&A COMPLETED ON 11-2-21.

WATER BOARD & SURF PLUG

1541' }
1750' } 60 SX

PLUG #2.

11-02-2021 PUH & PERF'D @ 1750' & SQZ 60 SX CLASS "C" CMT FROM 1750', TAGGED TOC @ 1541'.

SURF SHOE & TOP OF SALT

2650' }
2878' } 25 SX

PLUG #1.

10-28-2021 MIRU P&A RIG, NDWH, NUBOP, HAD TROUBLE WITH PIPING.
10-29-2021 POOH & LD 2 3/8" TUBING WITH CAPILLARY LINE. STRIPPED OUT REMAINING TBG. SDFN.
11-01-2021 RIH W/ WS & TAGGED FILL @ TOP PERFS @ 2878'. PERMISSION GRANTED BY KERRY & GUINN TO SPOT 25 SX CLASS "C" CMT FROM 2878'-2631', TAGGED TOC @ 2650'.

YATES & 7 RVRS

District I
1625 N. French Dr., Hobbs, NM 88240
Phone:(575) 393-6161 Fax:(575) 393-0720
District II
811 S. First St., Artesia, NM 88210
Phone:(575) 748-1283 Fax:(575) 748-9720
District III
1000 Rio Brazos Rd., Aztec, NM 87410
Phone:(505) 334-6178 Fax:(505) 334-6170
District IV
1220 S. St Francis Dr., Santa Fe, NM 87505
Phone:(505) 476-3470 Fax:(505) 476-3462

State of New Mexico
Energy, Minerals and Natural Resources
Oil Conservation Division
1220 S. St Francis Dr.
Santa Fe, NM 87505

CONDITIONS

Action 61297

CONDITIONS

Operator: APACHE CORPORATION 303 Veterans Airpark Ln Midland, TX 79705	OGRID: 873
	Action Number: 61297
	Action Type: [C-103] Sub. Plugging (C-103P)

CONDITIONS

Created By	Condition	Condition Date
kfortner	None	12/3/2021