

Submit 1 Copy To Appropriate District Office
District I - (575) 393-6161
1625 N. French Dr., Hobbs, NM 88240
District II - (575) 748-1283
811 S. First St., Artesia, NM 88210
District III - (505) 334-6178
1000 Rio Brazos Rd., Aztec, NM 87410
District IV - (505) 476-3460
1220 S. St. Francis Dr., Santa Fe, NM 87505

State of New Mexico
Energy, Minerals and Natural Resources

Form C-103
Revised August 1, 2011

OIL CONSERVATION DIVISION
1220 South St. Francis Dr.
Santa Fe, NM 87505

WELL API NO. 30-025-05916
5. Indicate Type of Lease STATE <input type="checkbox"/> FEE <input checked="" type="checkbox"/>
6. State Oil & Gas Lease No.
7. Lease Name or Unit Agreement Name BERTHA BARBER
8. Well Number #011
9. OGRID Number 873
10. Pool name or Wildcat EUMONT/YATES/7 RVRS/QN[76480]
11. Elevation (Show whether DR, RKB, RT, GR, etc.) 3558' GL

SUNDRY NOTICES AND REPORTS ON WELLS
(DO NOT USE THIS FORM FOR PROPOSALS TO DRILL OR TO DEEPEN OR PLUG BACK TO A DIFFERENT RESERVOIR. USE "APPLICATION FOR PERMIT" (FORM C-101) FOR SUCH PROPOSALS.)

1. Type of Well: Oil Well ☐ Gas Well ☒ Other

2. Name of Operator
APACHE CORPORATION

3. Address of Operator
303 VETERANS AIRPARK LANE, STE 3000, MIDLAND, TX 79705

4. Well Location
Unit Letter D : 330 feet from the W line and 990 feet from the N line
Section 5 Township 20S Range 37E NMPM LEA County

12. Check Appropriate Box to Indicate Nature of Notice, Report or Other Data

NOTICE OF INTENTION TO:

PERFORM REMEDIAL WORK ☐ PLUG AND ABANDON ☐
TEMPORARILY ABANDON ☐ CHANGE PLANS ☐
PULL OR ALTER CASING ☐ MULTIPLE COMPL ☐
DOWNHOLE COMMINGLE ☐

SUBSEQUENT REPORT OF:

REMEDIAL WORK ☐ ALTERING CASING ☐
COMMENCE DRILLING OPNS. ☐ P AND A ☒
CASING/CEMENT JOB ☐ PNR

OTHER: ☐

OTHER: ☐

13. Describe proposed or completed operations. (Clearly state all pertinent details, and give pertinent dates, including estimated date of starting any proposed work). SEE RULE 19.15.7.14 NMAC. For Multiple Completions: Attach wellbore diagram of proposed completion or recompletion.

10/14/21 - NOTIFIED NMOCD. RTH W/ log + Mailing C1880 2935'

10/15/21 - TAGGED 5-1/2" CIBP@2935'. SPOTTED 30SX OF CLASS "C" CEMENT FROM 2935'-2721'.

10/18/21 - TAGGED@2680'. PERFD@1650'. SQUEEZED 85SX OF CLASS "C" CEMENT FROM 1650'-1350' W/RETURNS. WOC&TAGGED@1323'. GOOD TEST@1500#. PERFD@335'. CIRCULATED 250SX OF CLASS "C" CEMENT I/O OF 5-1/2" CASING AND 8-5/8" CASING FROM 335'-SURFACE. VERIFIED CEMENT AT SURFACE.

CUTOFF WELLHEAD, ANCHORS 3' BELOW SURFACE AND INSTALL DRYHOLE MARKER. TURN OVER FOR RECLAMATION. CLOSED LOOP CONTAINMENT SYSTEM WILL BE USED FOR FLUIDS.

Spud Date:

Rig Release Date:

I hereby certify that the information above is true and complete to the best of my knowledge and belief.

SIGNATURE M. Lee Roark TITLE PLUGGING AGENT DATE 10/20/21

Type or print name M. LEE ROARK E-mail address: LEE@JMRSERVICES.COM PHONE: (432) 618-1050

For State Use Only

APPROVED BY: Kerry Fortner TITLE Compliance Officer A DATE 12/3/21

Conditions of Approval (if any):

Nicole Pamera Regulatory Tech for Guinn Burns & Reclamation Foreman
- Apache Corp



WELL BORE INFO.

LEASE NAME

BERTHA BARBER

WELL #

#011

API #

30.025.05916

COUNTY

LEA, NM

DEPTH SX/CMT

FINAL P&A WB DIAGRAM

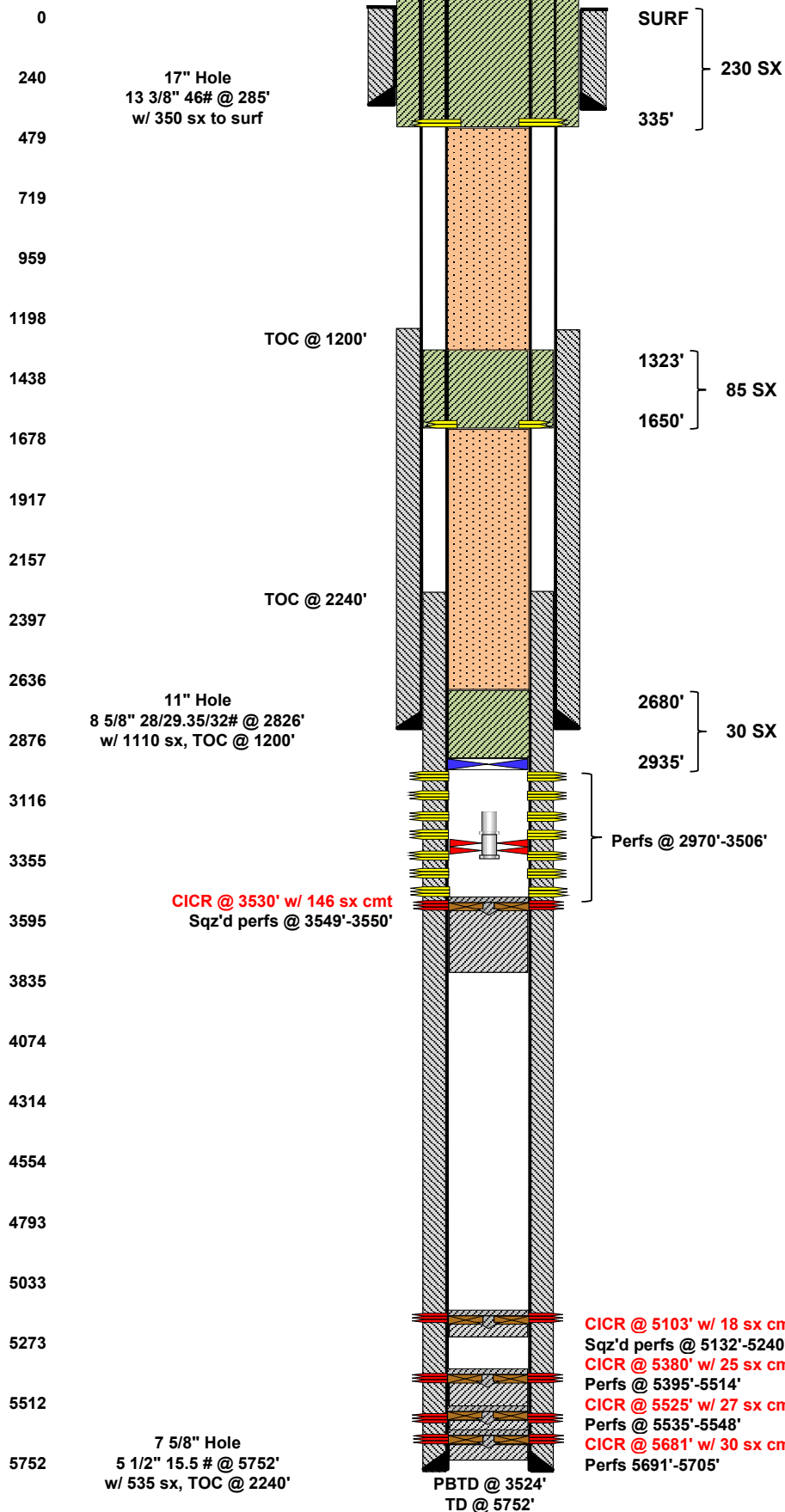

PLUG #3

10-18-21 PUH & PERF'D @ 335', CIRC'D 250 SX
CMT INSIDE/OUTSIDE OF 5 1/2" CSG TO SURF.
VERIFIED CMT @ SURFACE. RDMO, CUT OF WH,
INSTALL DRY HOLE MARKER, CLEAN LOCATION.

SURF SHOE, WATER BOARD, & SURF PLUG

PLUG #2

10-18-21 PUH & PERF'D @ 1650' & SQZ'D 85 SX
CMT FROM 1650'-1350' W/ RETURNS TO SURF,
WOC/TAGGED TOC @ 1323'.

TOP OF SALT

PLUG #1

10-14-21 MIRU P&A RIG.
10-15-21 RIH W/TBG & VERIFIED CIBP @ 2935',
CIRC'D W/ MLF & SPOTTED 30 SX CLASS "C" CMT
FROM 2935'-2721', TAGGED TOC @ 2680'.

EUMONT PERFS

PRIOR TO P&A PREP

6-02-21 MIRU SU, RODS PARTED UNSEATING
PUMP. POOH W/4 RODS. NUBOP, POOH W/ 4JTS
TBG, RODS 15' FROM SURF. STRIPPING OUT RODS
AND TUBING.

6-03-21 POOH & LD 2800' OF RODS. POOH & LD
100 JTS TBG, 300' OF RODS EXPOSED IN CSG.

6-04-21 TAGGED ROD FISH @ 2761', CAUGHT FISH,
POOH & LD 21 RODS & 1 JTS OF 2 3/8". TOP OF
TBG @ 3140'. (1 PIECE OF TBG & TAC LEFT IN HOLE
BELOW CIBP)

6-05-21 RIH W/ 4 3/4" BIT TO 3120'. POOH & LD
WS.

6-07-21 RU WL, RIH W/GAGE RING TO 2960'. SET
CIBP @ 2940', RDMO, TURN OVER TO P&A GROUP.

District I
1625 N. French Dr., Hobbs, NM 88240
Phone:(575) 393-6161 Fax:(575) 393-0720
District II
811 S. First St., Artesia, NM 88210
Phone:(575) 748-1283 Fax:(575) 748-9720
District III
1000 Rio Brazos Rd., Aztec, NM 87410
Phone:(505) 334-6178 Fax:(505) 334-6170
District IV
1220 S. St Francis Dr., Santa Fe, NM 87505
Phone:(505) 476-3470 Fax:(505) 476-3462

State of New Mexico
Energy, Minerals and Natural Resources
Oil Conservation Division
1220 S. St Francis Dr.
Santa Fe, NM 87505

CONDITIONS

Action 58362

CONDITIONS

Operator: APACHE CORPORATION 303 Veterans Airpark Ln Midland, TX 79705	OGRID: 873
	Action Number: 58362
	Action Type: [C-103] Sub. Plugging (C-103P)

CONDITIONS

Created By	Condition	Condition Date
kfortner	None	12/3/2021