

Submit 1 Copy To Appropriate District Office

District I - (575) 393-6161
1625 N. French Dr., Hobbs, NM 88240
District II - (575) 748-1283
811 S. First St., Artesia, NM 88210
District III - (505) 334-6178
1000 Rio Brazos Rd., Aztec, NM 87410
District IV - (505) 476-3460
1220 S. St. Francis Dr., Santa Fe, NM 87505

State of New Mexico
Energy, Minerals and Natural Resources

OIL CONSERVATION DIVISION
1220 South St. Francis Dr.
Santa Fe, NM 87505

Form C-103
Revised July 18, 2013

SUNDRY NOTICES AND REPORTS ON WELLS (DO NOT USE THIS FORM FOR PROPOSALS TO DRILL OR TO DEEPEN OR PLUG BACK TO A DIFFERENT RESERVOIR. USE "APPLICATION FOR PERMIT" (FORM C-101) FOR SUCH PROPOSALS.)		WELL API NO. 30.025.08851
1. Type of Well: Oil Well <input checked="" type="checkbox"/> Gas Well <input type="checkbox"/> Other <input type="checkbox"/>		5. Indicate Type of Lease STATE <input checked="" type="checkbox"/> FEE <input type="checkbox"/>
2. Name of Operator Apache Corporation		6. State Oil & Gas Lease No.
3. Address of Operator 303 Veterans Airpark Lane, Ste. 3000, Midland, TX 79705		7. Lease Name or Unit Agreement Name State 157 "A"
4. Well Location Unit Letter <u>P</u> : <u>660</u> feet from the <u>S</u> line and <u>660</u> feet from the <u>E</u> line Section <u>9</u> Township <u>22S</u> Range <u>36E</u> NMPM County <u>Lea</u>		8. Well Number <u>#003</u>
11. Elevation (Show whether DR, RKB, RT, GR, etc.) 3540' GR		9. OGRID Number 873
		10. Pool name or Wildcat Jalmat Tansill Yates 7Rvrs Gas

12. Check Appropriate Box to Indicate Nature of Notice, Report or Other Data

NOTICE OF INTENTION TO:		SUBSEQUENT REPORT OF:	
PERFORM REMEDIAL WORK <input type="checkbox"/>	PLUG AND ABANDON <input type="checkbox"/>	REMEDIAL WORK <input type="checkbox"/>	ALTERING CASING <input type="checkbox"/>
TEMPORARILY ABANDON <input type="checkbox"/>	CHANGE PLANS <input type="checkbox"/>	COMMENCE DRILLING OPNS <input type="checkbox"/>	P AND A <input checked="" type="checkbox"/>
PULL OR ALTER CASING <input type="checkbox"/>	MULTIPLE COMPL <input type="checkbox"/>	CASING/CEMENT JOB <input type="checkbox"/>	PNR <input type="checkbox"/>
DOWNHOLE COMMINGLE <input type="checkbox"/>			
CLOSED-LOOP SYSTEM <input type="checkbox"/>			
OTHER: <input type="checkbox"/>		OTHER: <input type="checkbox"/>	

13. Describe proposed or completed operations. (Clearly state all pertinent details, and give pertinent dates, including estimated date of starting any proposed work). SEE RULE 19.15.7.14 NMAC. For Multiple Completions: Attach wellbore diagram of proposed completion or recompletion.

MIRU - verified CTBP@3150'

- 10/14/21 Spot 30 sx class C cmt @ 3130' to 2880'.
- 10/15/21 Spot 50 sx class C cmt @ 3130' to 2640'. Spot 25 sx class C cmt @ 2640' to 2392'. 9.2 displ. TOC @ 2362'.
- 10/18/21 Spot 25 sx class C cmt @ 1532' to 1292'. TOC @ 1300'. Sqz 110 sx class C cmt @ 380' to surface. Cut off wellhead and remove. Install dry hole marker. P&A complete.

Spud Date:

Rig Release Date:

I hereby certify that the information above is true and complete to the best of my knowledge and belief.

SIGNATURE [Signature] TITLE Agent DATE 10/19/21

Type or print name Jimmy Bagley E-mail address: sunsetwellservice@yahoo.com PHONE: 432-561-8600

For State Use Only

APPROVED BY: Kerry Fortner TITLE Compliance Officer A DATE 12/3/21

Conditions of Approval (if any):

Nicole Pereira Regulatory Tech for GuinnBunks Seclamation Foreman - Apache Corp.



WELL BORE INFO.

LEASE NAME	State 157 "A"
WELL #	#003
API #	30.025.08851
COUNTY	LEA, NM

DEPTH SX/CMT

FINAL P&A WB DIAGRAM

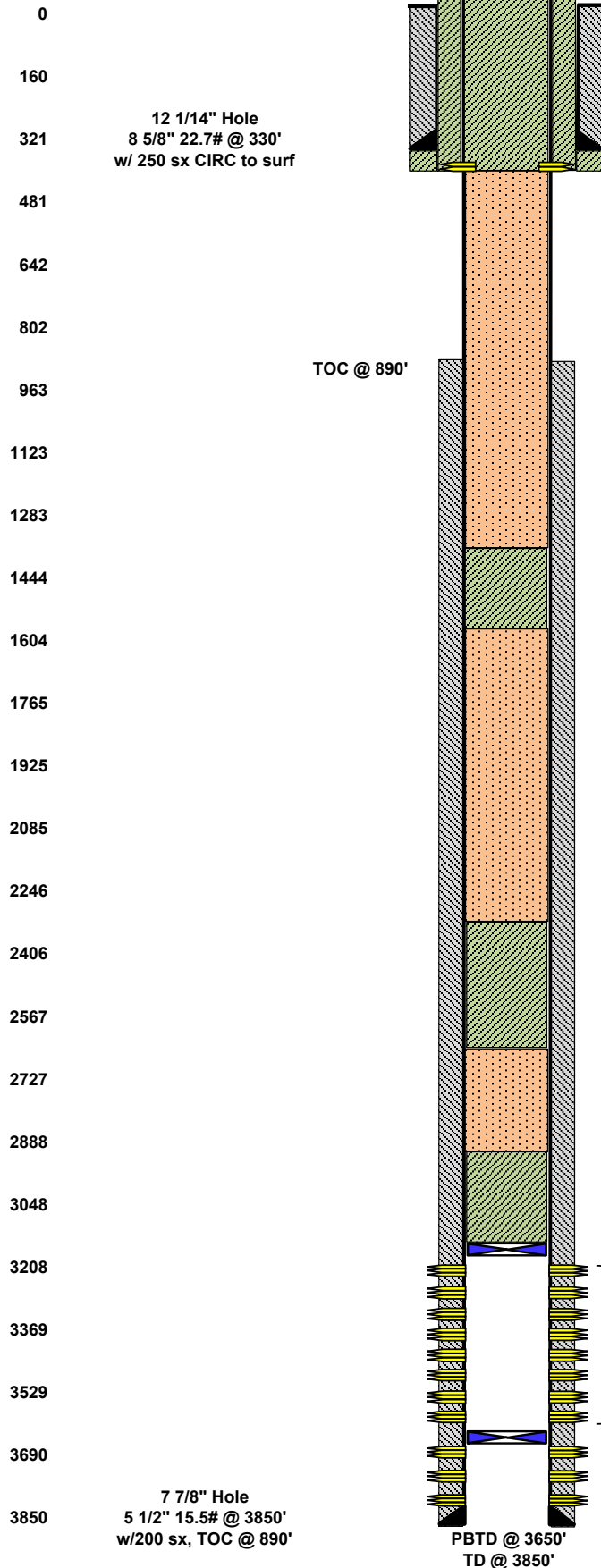

SURF

110 SX

380'

10-18-21
4. PUH & PERF'D @ 380 & SQZD/CIRC 110 SX CLASS "C" CMT TO SURF, FILLED UP. RDMO, CUT OFF WH, INSTALL DRY HOLE MARKER, CLEAN LOCATION, P&A COMPLETED 10-18-21.

SURF SHOE, WATER BOARD, & SURF PLUG

1300'

25 SX

1532'

10-18-21
3. PUH & SPOTTED 25 SX CLASS "C" CMT FROM 1532'-1292'. TAGGED TOC @ 1300'.

TOP OF SALT

2362'

25 SX

2640'

10-15-21
2. PUH & SPOTTED 25 SX CLASS "C" CMT FROM 2640'-2392'. TAGGED TOC @ 2362'.

BASE OF SALT

2900'

3150'

5-18-21-MIRU SU, POOH & LD RODS & TBG. RIH W/WL & SET CIBP @ 3150', RDMO.
10-14-21
1. MIRU P&A RIG. RIH W/TBG & VERIFIED CIBP @ 3150' & SPOTTED 30 SX CLASS "C" CMT FROM 3130'-2880', TAGGED TOC @ 3130'.
10-15-21
SPOTTED 50 SX CLASS "C" CMT FROM 3130'-2640', TAGGED TOC @ 2900'.

JALMAT PERFS

Jalmat perfs
@ 3203'-
3586'

Eunice South perfs @ 3656'-3782'

Queen perfs @ 3750'-3782'

District I
1625 N. French Dr., Hobbs, NM 88240
Phone:(575) 393-6161 Fax:(575) 393-0720
District II
811 S. First St., Artesia, NM 88210
Phone:(575) 748-1283 Fax:(575) 748-9720
District III
1000 Rio Brazos Rd., Aztec, NM 87410
Phone:(505) 334-6178 Fax:(505) 334-6170
District IV
1220 S. St Francis Dr., Santa Fe, NM 87505
Phone:(505) 476-3470 Fax:(505) 476-3462

State of New Mexico
Energy, Minerals and Natural Resources
Oil Conservation Division
1220 S. St Francis Dr.
Santa Fe, NM 87505

CONDITIONS

Action 57647

CONDITIONS

Operator: APACHE CORPORATION 303 Veterans Airpark Ln Midland, TX 79705	OGRID: 873
	Action Number: 57647
	Action Type: [C-103] Sub. Plugging (C-103P)

CONDITIONS

Created By	Condition	Condition Date
kfortner	None	12/3/2021