

Office
District I - (575) 393-6161
1625 N. French Dr., Hobbs, NM 88240
District II - (575) 748-1283
811 S. First St., Artesia, NM 88210
District III - (505) 334-6178
1000 Rio Brazos Rd., Aztec, NM 87410
District IV - (505) 476-3460
1220 S. St. Francis Dr., Santa Fe, NM 87505

State of New Mexico
Energy, Minerals and Natural Resources

Form C-103
Revised July 18, 2013

OIL CONSERVATION DIVISION
1220 South St. Francis Dr.
Santa Fe, NM 87505

WELL API NO. 30-025-27169
5. Indicate Type of Lease STATE [checked] FEE []
6. State Oil & Gas Lease No. 19520
7. Lease Name or Unit Agreement Name NORTH HOBBS G/SA UNIT
8. Well Number 322
9. OGRID Number 157984
10. Pool name or Wildcat HOBBS; GRAYBURG-SAN ANDRES
11. Elevation (Show whether DR, RKB, RT, GR, etc.) 3648' KB

SUNDRY NOTICES AND REPORTS ON WELLS
(DO NOT USE THIS FORM FOR PROPOSALS TO DRILL OR TO DEEPEN OR PLUG BACK TO A DIFFERENT RESERVOIR. USE "APPLICATION FOR PERMIT" (FORM C-101) FOR SUCH PROPOSALS.)
1. Type of Well: Oil Well [] Gas Well [] Other Injection []
2. Name of Operator OCCIDENTAL PERMIAN LTD.
3. Address of Operator P.O. BOX 4294, HOUSTON, TX 77210
4. Well Location Unit Letter G : 1385 feet from the North line and 1820 feet from the East line
Section 33 Township 18S Range 38E NMPM County LEA

12. Check Appropriate Box to Indicate Nature of Notice, Report or Other Data

NOTICE OF INTENTION TO:
PERFORM REMEDIAL WORK [checked] PLUG AND ABANDON []
TEMPORARILY ABANDON [] CHANGE PLANS []
PULL OR ALTER CASING [] MULTIPLE COMPL []
DOWNHOLE COMMINGLE []
CLOSED-LOOP SYSTEM []
OTHER: []
SUBSEQUENT REPORT OF:
REMEDIAL WORK [] ALTERING CASING []
COMMENCE DRILLING OPNS. [] P AND A []
CASING/CEMENT JOB []
OTHER: []

13. Describe proposed or completed operations. (Clearly state all pertinent details, and give pertinent dates, including estimated date of starting any proposed work). SEE RULE 19.15.7.14 NMAC. For Multiple Completions: Attach wellbore diagram of proposed completion or recompletion.

- RUPU, ND WH-NU BOP
- PU RIH w/ 4-3/4" rock bit on 2-7/8 WS. DO CIBPs and CO to 4510'. POOH with WS and bit
- RIH w/ CIBP and 260' FG tile pipe, set CICR at 4000' and prepare to Cement Sqz existing perfs
- RU Cementing trucks and cement sqz existing perfs, RD Cementing trucks
- RIH with 4-3/4" bit and DO CICR and cement to TD ~ 4510', POOH with bit
- RU WL and perf as following:
o 4330' - 4340', 4350' - 4360', 4370' - 4380', 4390' - 4400', 4410' - 4420', 4430' - 4440', 4450' - 4460', 4470' - 4480', 4490' - 4500' (4-JSPF)
- POOH and RD WL
- RIH w/ PPI tool and acid stim new perfs with ~ 7560 gals of 15% HCL NEFE, POOH with PPI - tool
- RIH with injection packer and set @ +/- 3989'
- Circulate packer fluid, Latch into packer
- Perform MIT for NMOCD
- RDPU and place the well back to service

Spud Date: []

Rig Release Date: []

I hereby certify that the information above is true and complete to the best of my knowledge and belief.

SIGNATURE Roni Mathew TITLE Regulatory Analyst Sr. DATE 11/30/2021

Type or print name RONI MATHEW E-mail address: roni_mathew@oxy.com PHONE: 713-215-7827

For State Use Only

APPROVED BY: TITLE DATE

Conditions of Approval (if any):



NHU 33-322

API# 30-025-27169

Footage Location: 1385' FNL & 1820' FEL

Surface location: G-33-18S-38E

Active - Inj

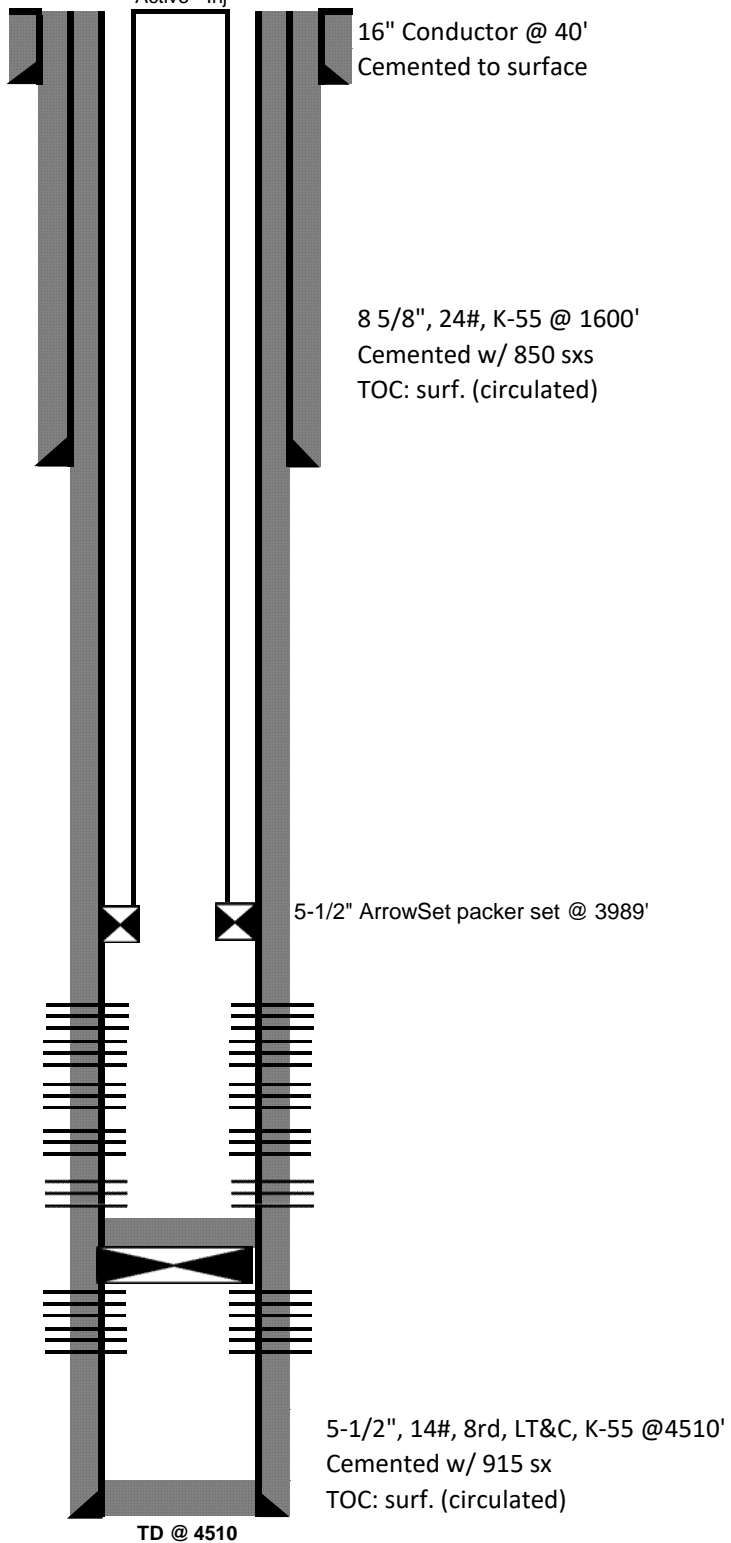

16" Conductor @ 40'
Cemented to surface

8 5/8", 24#, K-55 @ 1600'
Cemented w/ 850 sxs
TOC: surf. (circulated)

5-1/2" ArrowSet packer set @ 3989'

Open Perfs

4058-66', 4075-78', 4104-08', 4120-30',
4140-46', 4163-67', 4175-78', 4193-4200'

Isolated Perfs

4214-18', 4226-30', 4248-52', 4266-70' (2 SPF)

5-1/2", 14#, 8rd, LT&C, K-55 @ 4510'
Cemented w/ 915 sx
TOC: surf. (circulated)

TD @ 4510



NHU 33-322

API# 30-025-27169

Footage Location: 1385' FNL & 1820' FEL

Surface location: G-33-18S-38E

Active - Inj

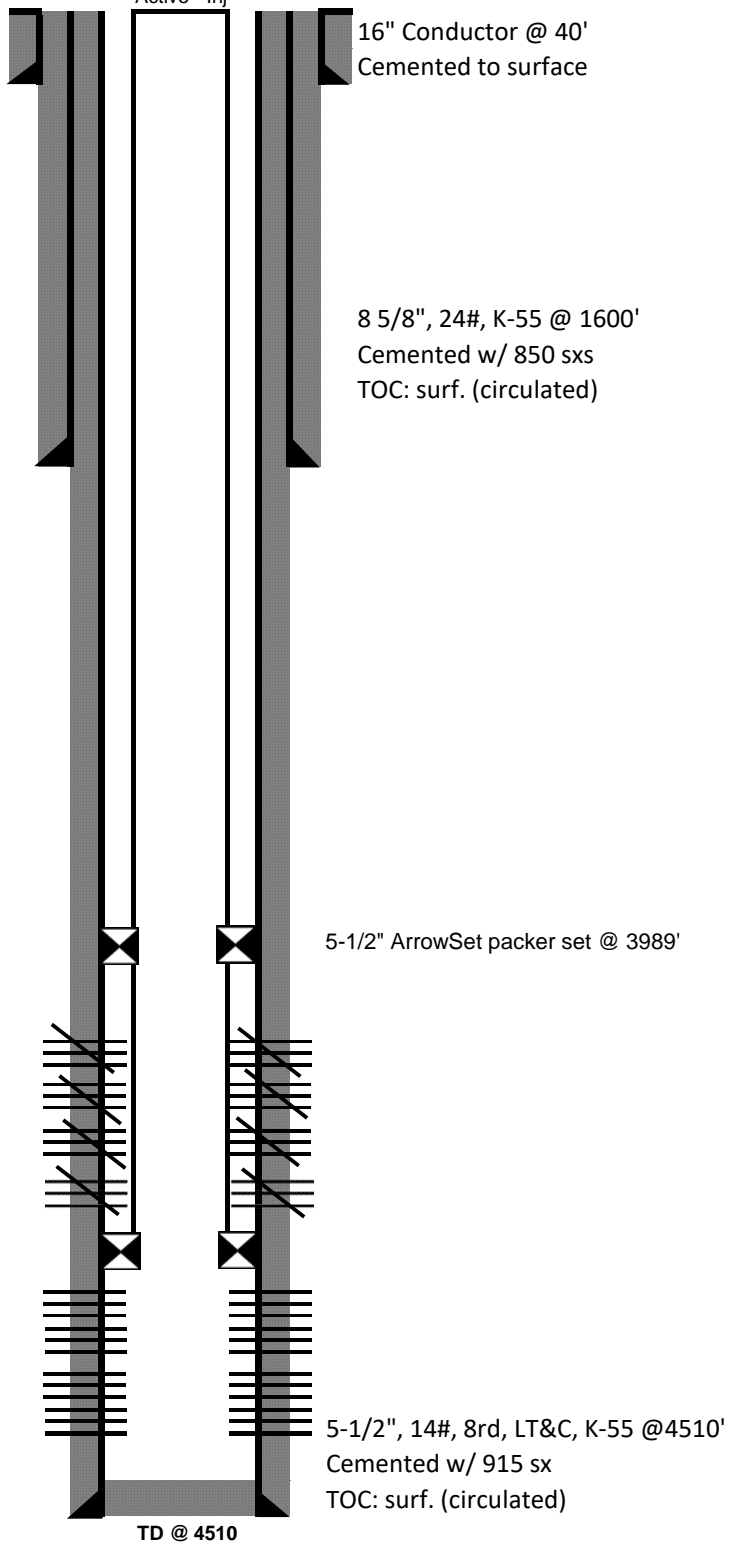

16" Conductor @ 40'
Cemented to surface

8 5/8", 24#, K-55 @ 1600'
Cemented w/ 850 sxs
TOC: surf. (circulated)

5-1/2" ArrowSet packer set @ 3989'

Sqz Perfs
4058-66', 4075-78', 4104-08', 4120-30',
4140-46', 4163-67', 4175-78', 4193-4200'
4214-18', 4226-30', 4248-52', 4266-70' (2 SPF)

Open Perfs
4330' - 4340', 4350' - 4360', 4370' - 4380',
4390' - 4400', 4410' - 4420', 4430' - 4440',
4450' - 4460', 4470' - 4480', 4490' - 4500'

5-1/2", 14#, 8rd, LT&C, K-55 @ 4510'
Cemented w/ 915 sx
TOC: surf. (circulated)

TD @ 4510

District I
 1625 N. French Dr., Hobbs, NM 88240
 Phone:(575) 393-6161 Fax:(575) 393-0720

District II
 811 S. First St., Artesia, NM 88210
 Phone:(575) 748-1283 Fax:(575) 748-9720

District III
 1000 Rio Brazos Rd., Aztec, NM 87410
 Phone:(505) 334-6178 Fax:(505) 334-6170

District IV
 1220 S. St Francis Dr., Santa Fe, NM 87505
 Phone:(505) 476-3470 Fax:(505) 476-3462

State of New Mexico
Energy, Minerals and Natural Resources
Oil Conservation Division
1220 S. St Francis Dr.
Santa Fe, NM 87505

CONDITIONS
 Action 64366

CONDITIONS

Operator: OCCIDENTAL PERMIAN LTD P.O. Box 4294 Houston, TX 772104294	OGRID: 157984
	Action Number: 64366
	Action Type: [C-103] NOI Workover (C-103G)

CONDITIONS

Created By	Condition	Condition Date
pkautz	MUST NOTIFY OCD 24 HOURS PRIOR TO CONDUCTING MIT	12/7/2021