

Office
 District I – (575) 393-6161
 1625 N. French Dr., Hobbs, NM 88240
 District II – (575) 748-1283
 811 S. First St., Artesia, NM 88210
 District III – (505) 334-6178
 1000 Rio Brazos Rd., Aztec, NM 87410
 District IV – (505) 476-3460
 1220 S. St. Francis Dr., Santa Fe, NM
 87505

State of New Mexico
 Energy, Minerals and Natural Resources

Form C-103
 Revised July 18, 2013

OIL CONSERVATION DIVISION
 1220 South St. Francis Dr.
 Santa Fe, NM 87505

SUNDRY NOTICES AND REPORTS ON WELLS (DO NOT USE THIS FORM FOR PROPOSALS TO DRILL OR TO DEEPEN OR PLUG BACK TO A DIFFERENT RESERVOIR. USE "APPLICATION FOR PERMIT" (FORM C-101) FOR SUCH PROPOSALS.) 1. Type of Well: Oil Well <input type="checkbox"/> Gas Well <input checked="" type="checkbox"/> Other <input type="checkbox"/>		WELL API NO. 30-045-32287
2. Name of Operator HILCORP ENERGY COMPANY		5. Indicate Type of Lease STATE <input checked="" type="checkbox"/> FEE <input type="checkbox"/>
3. Address of Operator 382 Road 3100, Aztec, NM 87410		6. State Oil & Gas Lease No. E-3149-11
4. Well Location Unit Letter <u>C</u> : 887 feet from the <u>North</u> line and <u>1535</u> feet from the <u>West</u> line Section <u>16</u> Township <u>30N</u> Range <u>13W</u> NMPM San Juan County		7. Lease Name or Unit Agreement Name State Gas Com BI
11. Elevation (Show whether DR, RKB, RT, GR, etc.) 5447' GL		8. Well Number 4
		9. OGRID Number 372171
		10. Pool name or Wildcat Fruitland Coal

12. Check Appropriate Box to Indicate Nature of Notice, Report or Other Data

NOTICE OF INTENTION TO:	SUBSEQUENT REPORT OF:
PERFORM REMEDIAL WORK <input type="checkbox"/>	REMEDIAL WORK <input type="checkbox"/>
TEMPORARILY ABANDON <input type="checkbox"/>	ALTERING CASING <input type="checkbox"/>
PULL OR ALTER CASING <input type="checkbox"/>	COMMENCE DRILLING OPNS. <input type="checkbox"/>
DOWNHOLE COMMINGLE <input type="checkbox"/>	P AND A <input checked="" type="checkbox"/>
CLOSED-LOOP SYSTEM <input type="checkbox"/>	CASING/CEMENT JOB <input type="checkbox"/>
OTHER: <input type="checkbox"/>	OTHER: <input type="checkbox"/>

13. Describe proposed or completed operations. (Clearly state all pertinent details, and give pertinent dates, including estimated date of starting any proposed work). SEE RULE 19.15.7.14 NMAC. For Multiple Completions: Attach wellbore diagram of proposed completion or recompletion.

The subject well was P&A'd on 11/5/2021.

11/3/2021: MIRU. CK WELL PRESSURES (SICP: 120 PSI, SITP: 0 PSI, SIBHP: 0 PSI). UNSEAT PMP. POOH LD PMP & ROD STRING. ND WH. NU BOP. SIW. SDFN.

11/4/2021: CK WELL PRESSURES (SICP: 0 PSI, SITP: 0 PSI, SIBHP: 0 PSI). POOH & LD PROD STRING. PU 4 1/2" STRING MILL. TALLY & PU WORKSTRING TO 1250'. POOH & LD STRING MILL. PU 4 1/2" CIRCR. TIH & SET RETAINER @ 1210'. ROLL HOLE W/25 BBLS. PT CSG TO 600 PSI, TST GOOD. POOH & LD SETTING TOOL. RU WL. CONDUCT CBL ON 4 1/2" CSG. LOG SHOWS GOOD CMT TO SURF. MIX & PMP PLUG 1: W/12 SKS 1.15 YIELD 15.8 PPG CLASS G NEAT CMT, 2.5 BBLS SLURRY F/1210' T/1056'. LD 13 JTS BRINGING EOT @ 793'. MIX & PMP PLUG 2: W/12 SKS 1.15 YIELD 15.8 PPG CLASS G NEAT CMT 2.5 BBLS SLURRY F/793' T/639'. LD 16 JTS BRINGING EOT @ 289'. MIX & PMP PLUG 3: W/27 SKS 1.15 YIELD 15.8 PPG CLASS G NEAT CMT. CIRC GOOD CMT TO SURF. LD REMAINING TBG JTS. ND BOP. NU WH. SDFN. JOHN DURHAM W/OCD ON LOCATION.

11/5/2021: CK WELL PRESSURES (SICP: 0 PSI, SITP: NA PSI, SIBHP: 0 PSI). CUT OFF WH. CMT DWN 2' IN ANNULUS & 20' INSIDE 4 1/2". WELD ON DHM. TOP OFF CELLAR W/25 SKS. RDRR @ 11:00 HRS.

I hereby certify that the information above is true and complete to the best of my knowledge and belief.

SIGNATURE Amanda Walker TITLE Operations/Regulatory Technician – Sr. DATE 11/29/2021

Type or print name Amanda Walker E-mail address: mwalker@hilcorp.com PHONE: (346) 237-2177

For State Use Only

APPROVED BY: Monica Kuehling TITLE Deputy Oil and Gas Inspector DATE 12/6/2021

Conditions of Approval (if any):



Current Schematic - Version 3

Well Name: STATE GAS COM BI #4

API / UWI 3004532287	Surface Legal Location T30N-R13W-S16	Field Name Basin Fruitland Coal	Route 0205	State/Province New Mexico	Well Configuration Type Vertical
Ground Elevation (ft) 5,447.00	Original KB/RT Elevation (ft) 5,453.00	KB-Ground Distance (ft) 6.00	KB-Casing Flange Distance (ft)	KB-Tubing Hanger Distance (ft)	

Original Hole [Vertical]

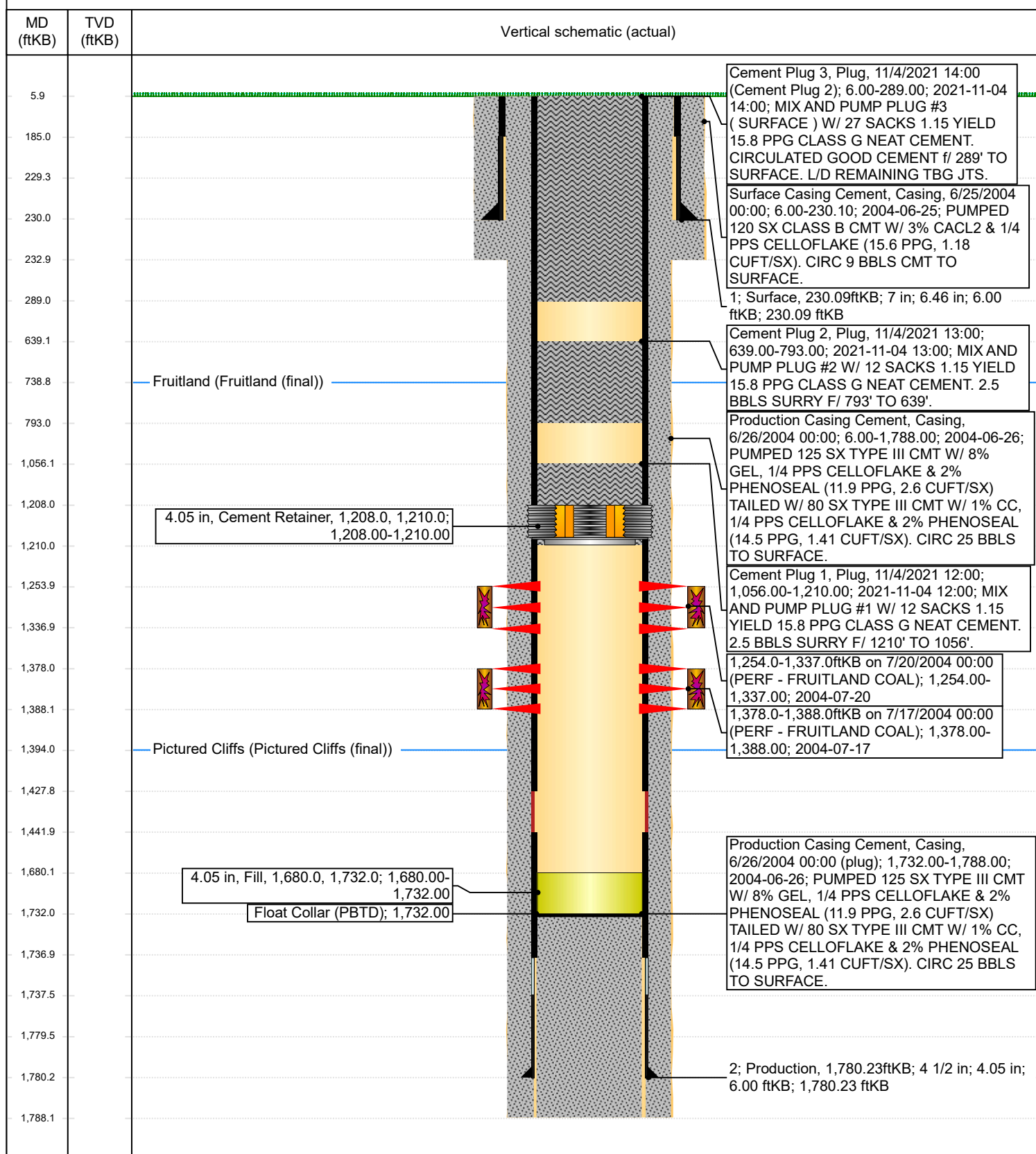

District I
1625 N. French Dr., Hobbs, NM 88240
Phone:(575) 393-6161 Fax:(575) 393-0720
District II
811 S. First St., Artesia, NM 88210
Phone:(575) 748-1283 Fax:(575) 748-9720
District III
1000 Rio Brazos Rd., Aztec, NM 87410
Phone:(505) 334-6178 Fax:(505) 334-6170
District IV
1220 S. St Francis Dr., Santa Fe, NM 87505
Phone:(505) 476-3470 Fax:(505) 476-3462

State of New Mexico
Energy, Minerals and Natural Resources
Oil Conservation Division
1220 S. St Francis Dr.
Santa Fe, NM 87505

CONDITIONS

Action 63855

CONDITIONS

Operator: HILCORP ENERGY COMPANY 1111 Travis Street Houston, TX 77002	OGRID: 372171
	Action Number: 63855
	Action Type: [C-103] Sub. Plugging (C-103P)

CONDITIONS

Created By	Condition	Condition Date
mkuehling	None	12/6/2021