

Submit a Copy To Appropriate District Office
 District I – (575) 393-6161
 1625 N. French Dr., Hobbs, NM 88240
 District II – (575) 748-1283
 811 S. First St., Artesia, NM 88210
 District III – (505) 334-6178
 1000 Rio Brazos Rd., Aztec, NM 87410
 District IV – (505) 476-3460
 1220 S. St. Francis Dr., Santa Fe, NM 87505

State of New Mexico
 Energy, Minerals and Natural Resources

Form C-103
 Revised July 18, 2013

OIL CONSERVATION DIVISION
 1220 South St. Francis Dr.
 Santa Fe, NM 87505

SUNDRY NOTICES AND REPORTS ON WELLS (DO NOT USE THIS FORM FOR PROPOSALS TO DRILL OR TO DEEPEN OR PLUG BACK TO A DIFFERENT RESERVOIR. USE "APPLICATION FOR PERMIT" (FORM C-101) FOR SUCH PROPOSALS.)		WELL API NO. 30-015-24355
1. Type of Well: Oil Well <input type="checkbox"/> Gas Well <input type="checkbox"/> Other <input type="checkbox"/>		5. Indicate Type of Lease STATE <input checked="" type="checkbox"/> FEE <input type="checkbox"/>
2. Name of Operator XTO Energy, Inc.		6. State Oil & Gas Lease No.
3. Address of Operator 64001 Holiday Hill rd BLDG #5, Midland TX 79707		7. Lease Name or Unit Agreement Name New Mexico O State Com
4. Well Location Unit Letter <u>G</u> : <u>1980</u> feet from the <u>North</u> line and <u>1980</u> feet from the <u>East</u> line Section <u>12</u> Township <u>19S</u> Range <u>28E</u> NMPM County <u>Eddy</u>		8. Well Number <u>1</u>
11. Elevation (Show whether DR, RKB, RT, GR, etc.)		9. OGRID Number 005380
10. Pool name or Wildcat Palmillo; Bone Spring		

12. Check Appropriate Box to Indicate Nature of Notice, Report or Other Data

NOTICE OF INTENTION TO:	SUBSEQUENT REPORT OF:
PERFORM REMEDIAL WORK <input type="checkbox"/>	REMEDIAL WORK <input type="checkbox"/>
TEMPORARILY ABANDON <input type="checkbox"/>	ALTERING CASING <input type="checkbox"/>
PULL OR ALTER CASING <input type="checkbox"/>	COMMENCE DRILLING OPNS. <input type="checkbox"/>
DOWNHOLE COMMINGLE <input type="checkbox"/>	P AND A <input checked="" type="checkbox"/>
CLOSED-LOOP SYSTEM <input type="checkbox"/>	CASING/CEMENT JOB <input type="checkbox"/>
OTHER: <input type="checkbox"/>	OTHER: <input type="checkbox"/>

13. Describe proposed or completed operations. (Clearly state all pertinent details, and give pertinent dates, including estimated date of starting any proposed work). SEE RULE 19.15.7.14 NMAC. For Multiple Completions: Attach wellbore diagram of proposed completion or recompletion.

XTO Permian Operating, LLC respectfully submits the subsequent PA sundry for the well above.

12/10/2021 - POOH w/ tbg

12/13/2021: Tag PBTD @ 7682

12/14/2021: Spot 25 sx class C cmt EOT @ 5668 FOF 246.90, TOC @ 5421. SPot 25 sx class C Cmt EOT @ 3400.95 FOF 246.90, TOC @ 3154.95.

12/15/2021: Perf sqz holes @ 3050, attempted to est inj rate, unsuccessful, no rate. Perf sqz holes @ 415'. Spot 25 sx class C cmt @ 3100, EOT 3109 FOF 246.90, TOC @ 2862.54, WOC 4 hrs. Tag TOC @ 2821.93.

12/16/2021: EOT @ 845, SPot 50 sx class C cmt to surf, top off cmt, Well PA'd. Cut Off WH & Install DHM.

Spud Date:

Rig Release Date:

Approved for plugging of well bore only. Liability under bond is retained pending Location cleanup & receipt of C-103Q (Subsequent Report of Well Plugging) which may be found at OCD Web Page, OCD Permitting @ www.emnrd.state.nm.us

I hereby certify that the information above is true and complete to the best of my knowledge and belief.

SIGNATURE Cassie Evans TITLE Regulatory Analyst DATE 12/16/2021

Type or print name Cassie Evans E-mail address: cassie.evans@exxonmobil.com PHONE: 432.218.3671

For State Use Only

APPROVED BY: [Signature] TITLE Staff Manager DATE 12/17/2021
 Conditions of Approval (if any):



Wellbore Diagram - RRC

Well Name: NEW MEXICO O STATE COM 001

API/UWI 3001524355	SAP Cost Center ID 1655741001	Permit Number	State/Province New Mexico		County Eddy		
Surface Location T19S-R28E-S12		Spud Date 1/16/1983 00:00	Original KB Elevation (ft) 3,397.00	Ground Elevation (ft) 3,382.00	KB-Ground Distance (ft) 15.00	Surface Casing Flange Elevatio...	
Lease New Mexico O State Com							

Vertical, Original Hole, 12/16/2021 7:55:56 PM

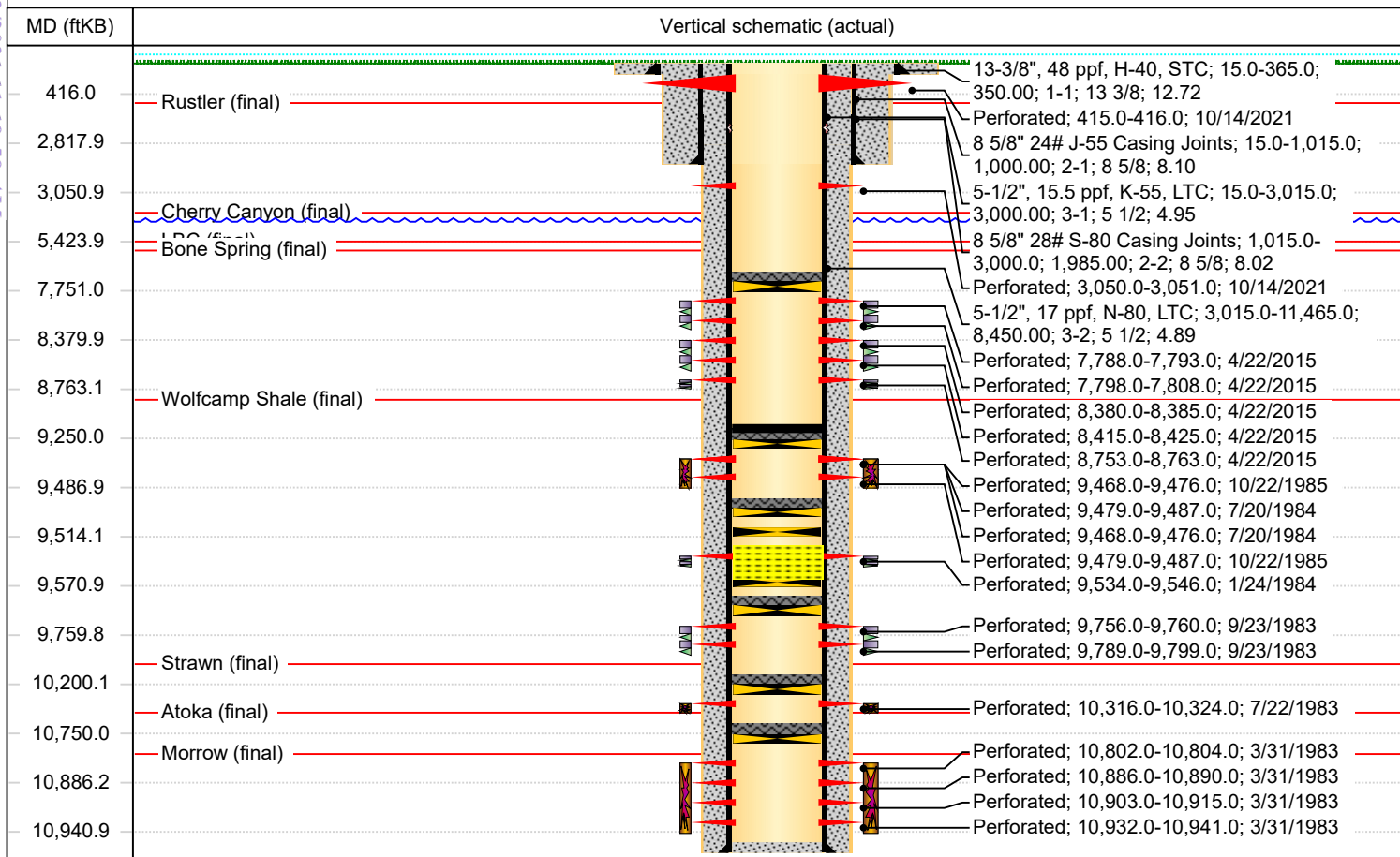

Perforations		
Top (ftKB)	Btm (ftKB)	Current Status
415.0	416.0	
3,050.0	3,051.0	
7,788.0	7,793.0	Active (7,788.0 - 7,793.0 ftKB)
7,798.0	7,808.0	Active (7,798.0 - 7,808.0 ftKB)
8,380.0	8,385.0	Active (8,380.0 - 8,385.0 ftKB)
8,415.0	8,425.0	Active (8,415.0 - 8,425.0 ftKB)
8,753.0	8,763.0	Active (8,753.0 - 8,763.0 ftKB)
9,468.0	9,476.0	TA (9,468.0 - 9,476.0 ftKB)
9,468.0	9,476.0	TA (9,468.0 - 9,476.0 ftKB)
9,479.0	9,487.0	Inactive (9,468.0 - 9,476.0 ftKB)
9,479.0	9,487.0	Inactive (9,479.0 - 9,487.0 ftKB)
9,534.0	9,546.0	TA (9,534.0 - 9,546.0 ftKB)
9,756.0	9,760.0	TA (9,756.0 - 9,760.0 ftKB)
9,789.0	9,799.0	TA (9,789.0 - 9,799.0 ftKB)
10,316.0	10,324.0	TA (10,316.0 - 10,324.0 ftKB)
10,802.0	10,804.0	TA (10,802.0 - 10,804.0 ftKB)
10,886.0	10,890.0	TA (10,886.0 - 10,890.0 ftKB)
10,903.0	10,915.0	TA (10,903.0 - 10,915.0 ftKB)
10,932.0	10,941.0	TA (10,932.0 - 10,941.0 ftKB)

Cement				
Des	Top (ftKB)	Top Meas Meth	Class	Amount (sacks)
Surface Casing Cement	15.0	Circulated		450
Intermediate Casing Cement	15.0	Circulated		1,800
Intermediate Casing Cement	15.0	Circulated		200
Production Casing Cement	2,818.0	Tagged		1,030
	15.0			525

District I
1625 N. French Dr., Hobbs, NM 88240
Phone:(575) 393-6161 Fax:(575) 393-0720
District II
811 S. First St., Artesia, NM 88210
Phone:(575) 748-1283 Fax:(575) 748-9720
District III
1000 Rio Brazos Rd., Aztec, NM 87410
Phone:(505) 334-6178 Fax:(505) 334-6170
District IV
1220 S. St Francis Dr., Santa Fe, NM 87505
Phone:(505) 476-3470 Fax:(505) 476-3462

State of New Mexico
Energy, Minerals and Natural Resources
Oil Conservation Division
1220 S. St Francis Dr.
Santa Fe, NM 87505

CONDITIONS

Action 67639

CONDITIONS

Operator: XTO PERMIAN OPERATING LLC. 6401 HOLIDAY HILL ROAD MIDLAND, TX 79707	OGRID: 373075
	Action Number: 67639
	Action Type: [C-103] Sub. Plugging (C-103P)

CONDITIONS

Created By	Condition	Condition Date
gcordero	None	12/17/2021