

Well Name: SAN JUAN 30-6 UNIT	Well Location: T30N / R6W / SEC 11 / NESW / 36.825256 / -107.435298	County or Parish/State: RIO ARRIBA / NM
Well Number: 114M	Type of Well: CONVENTIONAL GAS WELL	Allottee or Tribe Name:
Lease Number: NMNM06283	Unit or CA Name: SAN JUAN 30-6 UNIT --MV	Unit or CA Number: NMNM78420A, NMNM99446
US Well Number: 3003926635	Well Status: Producing Gas Well	Operator: HILCORP ENERGY COMPANY

Subsequent Report

Sundry ID: 2648036

Type of Submission: Subsequent Report	Type of Action: Workover Operations
Date Sundry Submitted: 12/09/2021	Time Sundry Submitted: 10:14
Date Operation Actually Began: 11/18/2021	

Actual Procedure: Hilcorp Energy performed a workover operation on the subject well per the attached summary, MIT chart, wellbore schematic.

SR Attachments

Actual Procedure

SAN_JUAN_30_6_UNIT_114M__BH_Repair_Subsequent_filed_20211209100803.pdf

Well Name: SAN JUAN 30-6 UNIT	Well Location: T30N / R6W / SEC 11 / NESW / 36.825256 / -107.435298	County or Parish/State: RIO ARRIBA / NM
Well Number: 114M	Type of Well: CONVENTIONAL GAS WELL	Allottee or Tribe Name:
Lease Number: NMNM06283	Unit or CA Name: SAN JUAN 30-6 UNIT --MV	Unit or CA Number: NMNM78420A, NMNM99446
US Well Number: 3003926635	Well Status: Producing Gas Well	Operator: HILCORP ENERGY COMPANY

Operator Certification

I certify that the foregoing is true and correct. Title 18 U.S.C. Section 1001 and Title 43 U.S.C. Section 1212, make it a crime for any person knowingly and willfully to make to any department or agency of the United States any false, fictitious or fraudulent statements or representations as to any matter within its jurisdiction. Electronic submission of Sundry Notices through this system satisfies regulations requiring a submission of Form 3160-5 or a Sundry Notice.

Operator Electronic Signature: TAMMY JONES	Signed on: DEC 09, 2021 10:14 AM
Name: HILCORP ENERGY COMPANY	
Title: Regulatory Compliance Specialist	
Street Address: 382 ROAD 3100	
City: AZTEC	State: NM
Phone: (505) 324-5185	
Email address: tajones@hilcorp.com	

Field Representative

Representative Name:		
Street Address:		
City:	State:	Zip:
Phone:		
Email address:		

BLM Point of Contact

BLM POC Name: KENNETH G RENNICK	BLM POC Title: Petroleum Engineer
BLM POC Phone: 5055647742	BLM POC Email Address: krennick@blm.gov
Disposition: Accepted	Disposition Date: 12/10/2021
Signature: Kenneth Rennick	

SAN JUAN 30-6 UNIT 114M

30.039.26635

MECHANICAL INTEGRITY TEST

11/18/2021 – MIRU. CK PRESSURES. SITP – 66 PSI, SICP – 66 PSI, SIBHP – 66 PSI. BD WELL. ND WH, NU BOPE. FUNCTION TEST, GOOD. PULL TBG HANGER & REMOVE. PULL 2 JTS 2-3/8" TBG. TIH W/7" RBP, SET @ 35'. RLS FROM RBP & PULL 2 JTS 2-3/8" TBG OUT OF THE HOLE. MONITOR BH PRESSURE, HOLDING 58 PSI. BD BH PRESSURE & SI. LOAD CSG & TEST TO 600 PSI FOR 15 MINS, HOLDING. TIH AND LATCH ONTO RBP, RLS, TOO H W/RBP. PUT 2 JTS BACK IN TBG STRING & PREPARE TO SCAN TBG. SWI. SDFN.

11/19/2021 – CK PRESSURES. SICP- 88 PSI. SITP- 88. SIBHP- 64 PSI. BD WELL. TOO H W/2-3/8" TBG. TIH W/CSG SCRAPER TO 4071'. POOH, L/D CSG SCRAPER. P/U 4-1/2" RBP & TANDEM PACKER. TIH AND SET RBP AT 4043'. LOAD & TEST RBP TO 1100 PSI. TEST GOOD. LOAD HOLE AND PRTST CSG TO 650 PSI FOR 15 MINS. TEST GOOD. SIW. SEC LOC. SDFN.

11/22/2021 – CK PRESSURES. SICP- 0 PSI. SITP- 0. SIBHP- 60 PSI. OPEN WELL. SPOT IN WELLCHECK. CONDUCT MIT ON CSG STRING TO 560 PSI FOR 30 MINS. TEST GOOD AND WITNESSED BY MONICA KUEHLING W/ NMOC. TOO H W/PKR. DUMP SAND ON TOP OF THE RBP @ 4043'. RU W/L. RUN CBL 4-1/2" CSG TOP @ 2032' TO SURFACE W/500 PSI ON CSG. SEC LOC. SDFN.

11/23/2021 – NMOC RECOMMENDS RUNNING AN AUDIO LOG & RESEARCH WELLS WITHIN 1-MILE RADIUS TO SEE IF ANOTHER WELL IS FEEDING PRESSURE. PLAN OF ACTION DUE IN 30 DAYS OF NOVEMBER 23, 2021.

11/29/2021 – CK PRESSURES. SICP- 0 PSI. SITP- N/A. SIBHP- 58 PSI. P/U RBP RET HEAD. TIH AND UNLOADING WB. LATCH AND RELEASE RBP AT 4043'. EQUALIZE WELL. POOH. L/D RBP AND RETRIEVING HEAD. TIH W/3-3/4" BIT, TAG @ 7666'. SIW. SEC LOC. SDFN.

11/30/2021 – CK PRESSURES. SICP- 105 PSI. SITP- N/A. SIBHP- 58 PSI. EST CIRC & CO TO PBTD @ 7697'. TOO H W/BIT. SIW SEC LOC. SDFN.

12/1/2021 - CK PRESSURES. SICP- 105 PSI. SITP- N/A. SIBHP- 58 PSI. MU 4-1/2" RBP AND SET AT 4043'. LOAD HOLE. RU W/L. RIH W/ NOISE LOG TOOL TO 3500' AND SAMPLE EVERY 25' UP TO 2100'. SAMPLE EVERY 100' OUT OF THE HOLE. RD W/L. TIH AND UNLOAD WATER. LATCH ONTO RBP. EQUALIZE PRESSURE, RELEASE RBP & TOO H. SEC LOC. SDFN.

12/2/2021 - CK PRESSURES. SICP- 105 PSI. SITP- N/A. SIBHP- 58 PSI. MU SN AND EXP CK. LAND 244 JTS 2-3/8" 4.7# J-55 PROD TUBING AT 7646' (SN @ 7645'). RD FLOOR, ND BOP, NU WH. PT TBG TO 500 PSI. PUMP OFF CK AT 700 PSI. RD. RIG RELEASED.

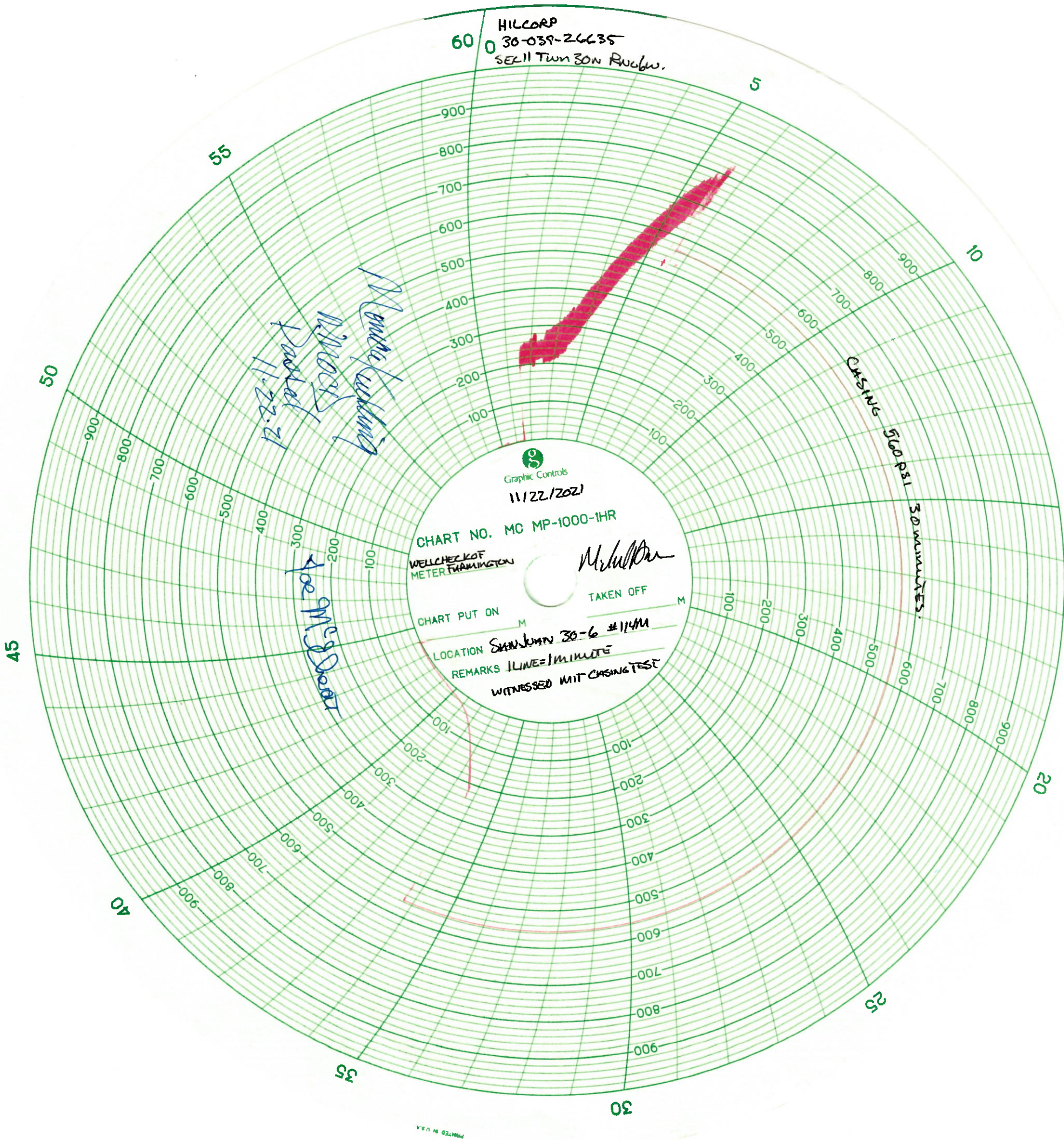



Current Schematic - Version 3

Well Name: SAN JUAN 30-6 UNIT #114M

API / UWI 3003926635	Surface Legal Location 011-030N-006W-K	Field Name BASIN DAKOTA (PRORATED GAS)	Route 1201	State/Province NEW MEXICO	Well Configuration Type Vertical
Ground Elevation (ft) 6,198.00	Original KB/RT Elevation (ft) 6,211.00	KB-Ground Distance (ft) 13.00	KB-Casing Flange Distance (ft)	KB-Tubing Hanger Distance (ft)	

Original Hole [Vertical]

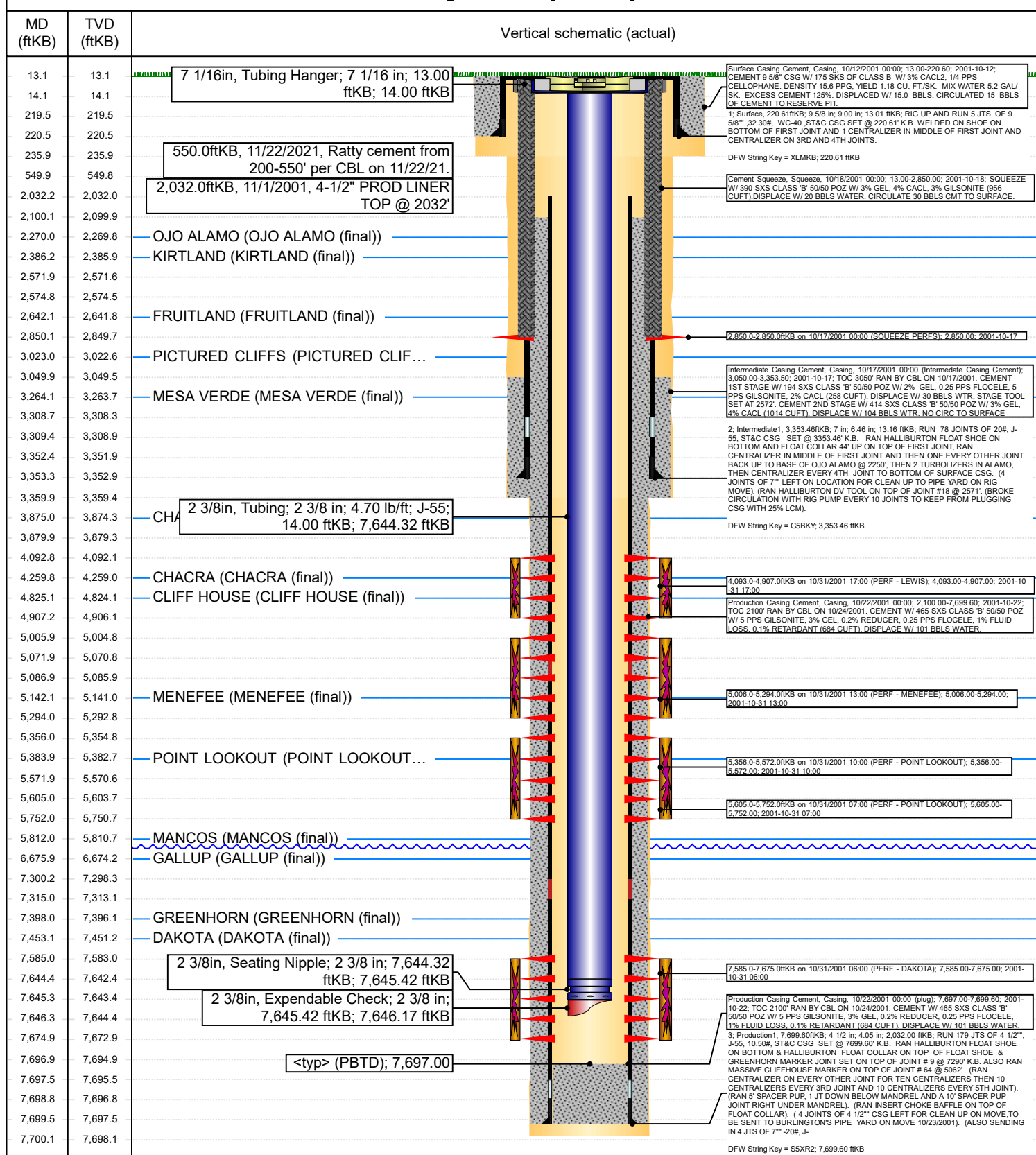

District I
1625 N. French Dr., Hobbs, NM 88240
Phone:(575) 393-6161 Fax:(575) 393-0720
District II
811 S. First St., Artesia, NM 88210
Phone:(575) 748-1283 Fax:(575) 748-9720
District III
1000 Rio Brazos Rd., Aztec, NM 87410
Phone:(505) 334-6178 Fax:(505) 334-6170
District IV
1220 S. St Francis Dr., Santa Fe, NM 87505
Phone:(505) 476-3470 Fax:(505) 476-3462

State of New Mexico
Energy, Minerals and Natural Resources
Oil Conservation Division
1220 S. St Francis Dr.
Santa Fe, NM 87505

CONDITIONS

Action 68309

CONDITIONS

Operator: HILCORP ENERGY COMPANY 1111 Travis Street Houston, TX 77002	OGRID: 372171
	Action Number: 68309
	Action Type: [C-103] Sub. Workover (C-103R)

CONDITIONS

Created By	Condition	Condition Date
mkuehling	None	12/22/2021