

Office
 District I – (575) 393-6161
 1625 N. French Dr., Hobbs, NM 88240
 District II – (575) 748-1283
 811 S. First St., Artesia, NM 88210
 District III – (505) 334-6178
 1000 Rio Brazos Rd., Aztec, NM 87410
 District IV – (505) 476-3460
 1220 S. St. Francis Dr., Santa Fe, NM
 87505

State of New Mexico
 Energy, Minerals and Natural Resources

Form C-103
 Revised July 18, 2013

OIL CONSERVATION DIVISION
 1220 South St. Francis Dr.
 Santa Fe, NM 87505

WELL API NO. 30-045-31651
5. Indicate Type of Lease STATE <input type="checkbox"/> FEE <input checked="" type="checkbox"/>
6. State Oil & Gas Lease No.
7. Lease Name or Unit Agreement Name Angel Peak 11
8. Well Number 4S
9. OGRID Number 372171
10. Pool name or Wildcat Basin Fruitland Coal

SUNDRY NOTICES AND REPORTS ON WELLS
 (DO NOT USE THIS FORM FOR PROPOSALS TO DRILL OR TO DEEPEN OR PLUG BACK TO A DIFFERENT RESERVOIR. USE "APPLICATION FOR PERMIT" (FORM C-101) FOR SUCH PROPOSALS.)

1. Type of Well: Oil Well <input type="checkbox"/> Gas Well <input checked="" type="checkbox"/> Other
2. Name of Operator HILCORP ENERGY COMPANY
3. Address of Operator 382 Road 3100, Aztec, NM 87410
4. Well Location Unit Letter <u>E</u> : 1980 feet from the <u>North</u> line and <u>1160</u> feet from the <u>West</u> line Section <u>11</u> Township <u>27N</u> Range <u>10W</u> NMPM San Juan County
11. Elevation (Show whether DR, RKB, RT, GR, etc.) 6202' GR

12. Check Appropriate Box to Indicate Nature of Notice, Report or Other Data

NOTICE OF INTENTION TO:	SUBSEQUENT REPORT OF:
PERFORM REMEDIAL WORK <input type="checkbox"/>	REMEDIAL WORK <input type="checkbox"/>
TEMPORARILY ABANDON <input type="checkbox"/>	ALTERING CASING <input type="checkbox"/>
PULL OR ALTER CASING <input type="checkbox"/>	COMMENCE DRILLING OPNS. <input type="checkbox"/>
DOWNHOLE COMMINGLE <input type="checkbox"/>	P AND A <input checked="" type="checkbox"/>
CLOSED-LOOP SYSTEM <input type="checkbox"/>	CASING/CEMENT JOB <input type="checkbox"/>
OTHER: <input type="checkbox"/>	OTHER: <input type="checkbox"/>

13. Describe proposed or completed operations. (Clearly state all pertinent details, and give pertinent dates, including estimated date of starting any proposed work). SEE RULE 19.15.7.14 NMAC. For Multiple Completions: Attach wellbore diagram of proposed completion or recompletion.

The subject well was P&A'd on 11/23/2021.

11/19/2021: MIRU. CK WELL PRESSURES (SITP: 0 PSI, SICP: 5 PSI, SIBHP: 0 PSI). SIW. SDFWE.

11/22/2021: CK WELL PRESSURES (SITP: 5 PSI, SICP: 5 PSI, SIBHP: 0 PSI). ND WH. NU BOP, FT, TST GOOD. POOH & LD 63 JTS. PU SCRAPER. PU 2 3/8" DRILL PIPE & RIH TO 1819'. TOO H W/SCRAPER, PU CMT RETAINER & RIH TO 1782' & SET. CIRC 37 BBLs TO SURF. PT, TST NO GOOD ZERO PRESSURE, THOMAS VERMERSCH W/NMOCD ONSITE TO WITNESS. TOO H TO RUN CBL. RU WL & RIH W/CBL LOG TAG @ 1779'. CBL REVIEWED W/MONICA @ NMOCD. TIH OPEN ENDED W/2 3/8" TBG TO TOP OF CIBP. PMP COMBINED PLUG 1 & 2 PER MONICA KUEHLING W/NMOCD APPROVAL. PMP 11.6 BBLs (57 SKS) OF CLASS G CMT @ 15.8 PPG CMT 1.15 YIELD. CALC TOC 1050' TO 1779'. TOO H W/CMT STINGER. SIW & SDFN.

11/23/2021: TIH & TAG TOC @ 1073'. POH LD 2 3/8" TBG. RIH W/PERF GUN TO 430'. SHOOT PERFS POH & LD. PU 15 JTS 2 3/8" TBG. RIH TO 465'. SQUEEZE 15.6 BBLs CMT TO SURF 28 BBLs 140 SKS 15.8 PPG CLASS G CMT. POOH W/2 3/8" TBG. WASH BOP W/H2O. WOC. DIG OUT CELLAR. CUT OFF WH. REMOVE WH & INSTALL WELL MARKER. PERFORM TOP JOB 2.4 BBLs (14 SKS CLASS G CMT) 15.8 PPG. RDRR @ 16:45 HRS.

I hereby certify that the information above is true and complete to the best of my knowledge and belief.

SIGNATURE  TITLE Operations/Regulatory Technician – Sr. DATE 12/1/2021

Type or print name Amanda Walker E-mail address: mwalker@hilcorp.com PHONE: (346) 237-2177

For State Use Only

APPROVED BY: Monica Kuehling TITLE Deputy Oil and Gas Inspector DATE 12/29/2021

Conditions of Approval (if any):



Current Schematic - Version 3

Well Name: ANGEL PEAK 11 #4S

API / UWI 3004531651	Surface Legal Location E-11-27N-10W	Field Name BASIN FRUITLAND COAL (GAS)	Route 0709	State/Province NEW MEXICO	Well Configuration Type Vertical
Ground Elevation (ft) 6,202.00	Original KB/RT Elevation (ft) 6,207.00	KB-Ground Distance (ft) 5.00	KB-Casing Flange Distance (ft)	KB-Tubing Hanger Distance (ft)	

Original Hole [Vertical]

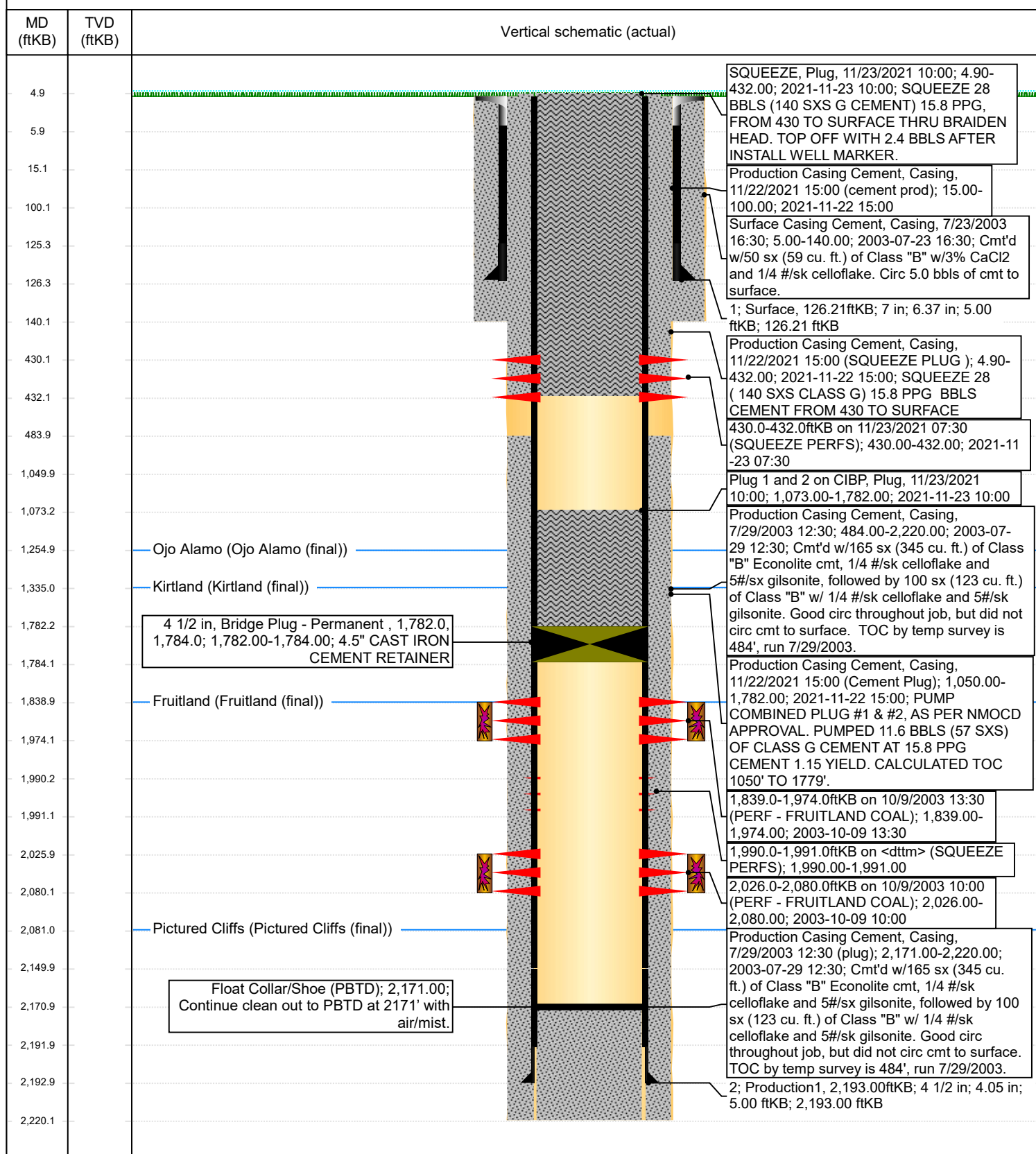

District I
1625 N. French Dr., Hobbs, NM 88240
Phone:(575) 393-6161 Fax:(575) 393-0720
District II
811 S. First St., Artesia, NM 88210
Phone:(575) 748-1283 Fax:(575) 748-9720
District III
1000 Rio Brazos Rd., Aztec, NM 87410
Phone:(505) 334-6178 Fax:(505) 334-6170
District IV
1220 S. St Francis Dr., Santa Fe, NM 87505
Phone:(505) 476-3470 Fax:(505) 476-3462

State of New Mexico
Energy, Minerals and Natural Resources
Oil Conservation Division
1220 S. St Francis Dr.
Santa Fe, NM 87505

CONDITIONS

Action 64426

CONDITIONS

Operator: HILCORP ENERGY COMPANY 1111 Travis Street Houston, TX 77002	OGRID: 372171
	Action Number: 64426
	Action Type: [C-103] Sub. Plugging (C-103P)

CONDITIONS

Created By	Condition	Condition Date
mkuehling	None	12/29/2021