

Submit 1 Copy To Appropriate District
Office
District I - (575) 393-6161
1625 N. French Dr., Hobbs, NM 88240
District II - (575) 748-1283
811 S. First St., Artesia, NM 88210
District III - (505) 334-6178
1000 Rio Brazos Rd., Aztec, NM 87410
District IV - (505) 476-3460
1220 S. St. Francis Dr., Santa Fe, NM
87505

State of New Mexico
Energy, Minerals and Natural Resources

OIL CONSERVATION DIVISION
1220 South St. Francis Dr.
Santa Fe, NM 87505

Form C-103
Revised July 18, 2013

<p>WELL API NO. 30-015-00902</p>	
<p>5. Indicate Type of Lease STATE <input checked="" type="checkbox"/> FEE <input type="checkbox"/></p>	
<p>6. State Oil & Gas Lease No. C-1049</p>	
<p>7. Lease Name or Unit Agreement Name Empire Abo Unit</p>	
<p>8. Well Number #05D</p>	
<p>9. OGRID Number 873</p>	
<p>10. Pool name or Wildcat</p>	
<p>SUNDRY NOTICES AND REPORTS ON WELLS (DO NOT USE THIS FORM FOR PROPOSALS TO DRILL OR TO DEEPEN OR PLUG BACK TO A DIFFERENT RESERVOIR. USE "APPLICATION FOR PERMIT" (FORM C-101) FOR SUCH PROPOSALS.)</p>	
<p>1. Type of Well: Oil Well <input checked="" type="checkbox"/> Gas Well <input type="checkbox"/> Other <input type="checkbox"/></p>	
<p>2. Name of Operator Apache Corporation</p>	
<p>3. Address of Operator 303 Veterans Airpark Lane, Ste. 3000, Midland, TX 79705</p>	
<p>4. Well Location Unit Letter <u>E</u> : <u>1980</u> feet from the <u>N</u> line and <u>660</u> feet from the <u>W</u> line Section <u>16</u> Township <u>18S</u> Range <u>37E</u> NMPM County <u>Eddy</u></p>	
<p>11. Elevation (Show whether DR, RKB, RT, GR, etc.) 3664' GR</p>	

12. Check Appropriate Box to Indicate Nature of Notice, Report or Other Data

<p>NOTICE OF INTENTION TO:</p>		<p>SUBSEQUENT REPORT OF:</p>	
PERFORM REMEDIAL WORK <input type="checkbox"/>	PLUG AND ABANDON <input type="checkbox"/>	REMEDIAL WORK <input type="checkbox"/>	ALTERING CASING <input type="checkbox"/>
TEMPORARILY ABANDON <input type="checkbox"/>	CHANGE PLANS <input type="checkbox"/>	COMMENCE DRILLING OPNS. <input type="checkbox"/>	P AND A <input checked="" type="checkbox"/>
PULL OR ALTER CASING <input type="checkbox"/>	MULTIPLE COMPL <input type="checkbox"/>	CASING/CEMENT JOB <input type="checkbox"/>	
DOWNHOLE COMMINGLE <input type="checkbox"/>			
CLOSED-LOOP SYSTEM <input type="checkbox"/>			
OTHER: <input type="checkbox"/>		OTHER: <input type="checkbox"/>	

13. Describe proposed or completed operations. (Clearly state all pertinent details, and give pertinent dates, including estimated date of starting any proposed work). SEE RULE 19.15.7.14 NMAC. For Multiple Completions: Attach wellbore diagram of proposed completion or recompletion.

- RTHM to g + verify CFBP @ 5193'*
1. 12/17/21 Spot 25sx class c cmt 5193' - 4830' *WOL*
2. 12/20/21 Spot 25 sx class c cmt at 3300' - 2937' spot 155sx class c cmt 2021' to surf. Cut off wellhead & remove. Install dry hole marker. P & A complete.

Approved for plugging of well bore only. Liability under bond is retained pending Location cleanup & receipt of C-103Q (Subsequent Report of Well Plugging) which may be found at OCD Web Page, OCD Permitting @ www.emnrd.state.nm.us

Spud Date:

Rig Release Date:

I hereby certify that the information above is true and complete to the best of my knowledge and belief.

SIGNATURE *[Signature]* TITLE Agent DATE 12/20/21

Type or print name Jimmy Bagley E-mail address: sunsetwellservice@yahoo.com PHONE: 432-561-8600
For State Use Only

APPROVED BY: *[Signature]* TITLE Staff Manager DATE 1/3/2022

Conditions of Approval (if any):

Authorized by Nicole Pinnera Regulatory Team for Gunn-Burks Secrecy/Information Release - Apache Corp



WELL BORE INFO.

LEASE NAME	Empire Abo Unit
WELL #	#005D
API #	30-015-00902
COUNTY	Eddy

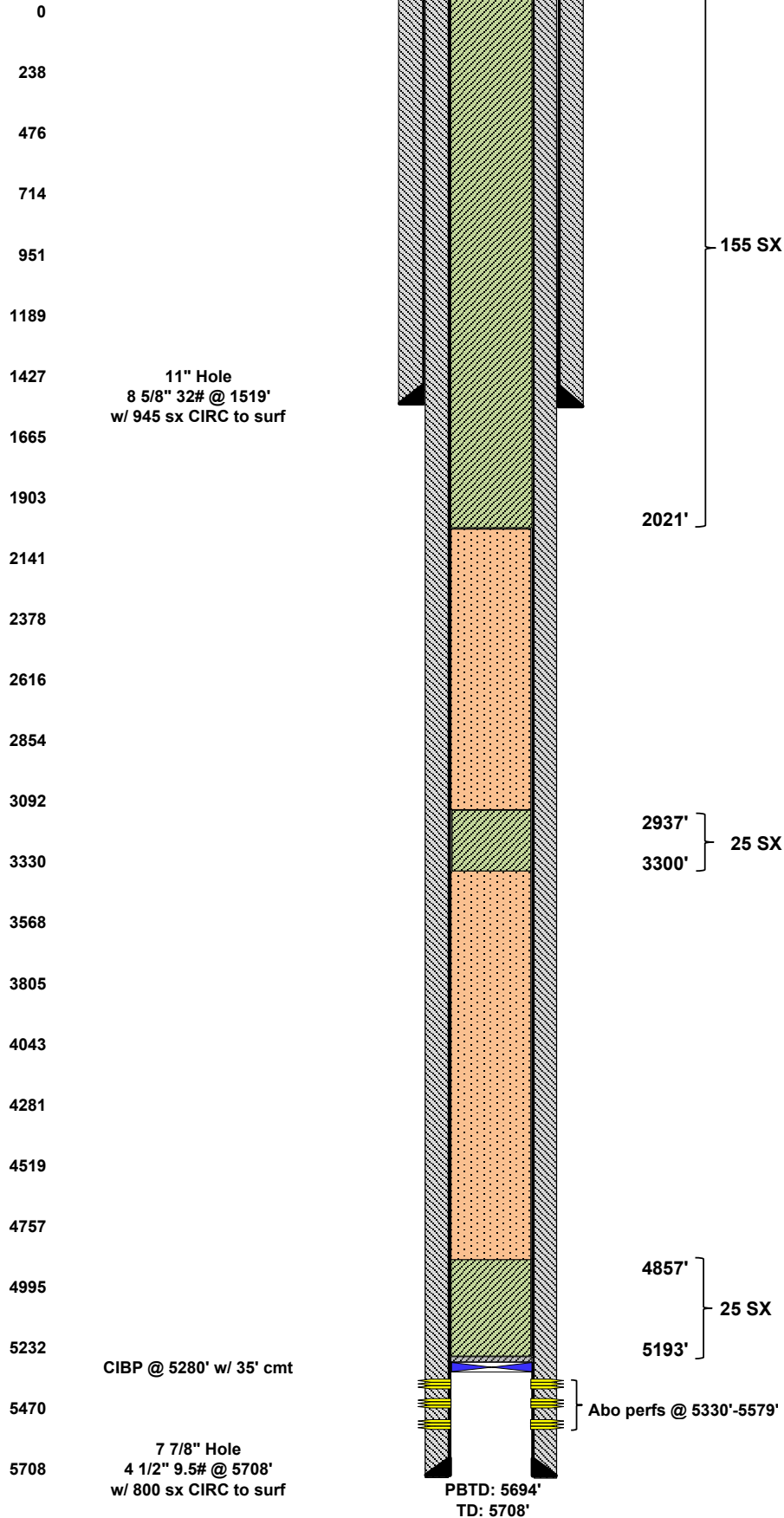

DEPTH SX/CMT

FINAL P&A WB DIAGRAM

SURF

155 SX

PLUG #3.
12-20-21 PUH & SPOTTED/FILLED UP W/ 155 SX CLASS
"C" CMT FROM 2021' TO SURFACE. RDMO
CUT OFF WH, INSTALL DRY HOLE MARKER, CLEAN
LOCATION. P&A COMPLETED ON 12-20-21.

SAN ANDRES, GRAYBURG, SURF SHOE,
WATER BOARD, & SURF PLUG

2021'

2937' }
3300' } 25 SX

PLUG #2.
12-20-21 PUH & SPOTTED 25 SX CLASS "C" CMT FROM
3300'-2937'.

GLORIETA

4857' }
5193' } 25 SX

PLUG #1.
12-17-21 MIRU P&A RIG. RIH W/TBG & VERIFIED CIBP @
5193'. CIRC W/ MLF & SPOTTED 25 SX CLASS "C" CMT
FROM 5193'-4830', WOC/TAGGED TOC @ 4857'. POOH &
LD TBG.

ABO PERFS

District I
1625 N. French Dr., Hobbs, NM 88240
Phone:(575) 393-6161 Fax:(575) 393-0720
District II
811 S. First St., Artesia, NM 88210
Phone:(575) 748-1283 Fax:(575) 748-9720
District III
1000 Rio Brazos Rd., Aztec, NM 87410
Phone:(505) 334-6178 Fax:(505) 334-6170
District IV
1220 S. St Francis Dr., Santa Fe, NM 87505
Phone:(505) 476-3470 Fax:(505) 476-3462

State of New Mexico
Energy, Minerals and Natural Resources
Oil Conservation Division
1220 S. St Francis Dr.
Santa Fe, NM 87505

CONDITIONS

Action 69885

CONDITIONS

Operator: APACHE CORPORATION 303 Veterans Airpark Ln Midland, TX 79705	OGRID: 873
	Action Number: 69885
	Action Type: [C-103] Sub. Plugging (C-103P)

CONDITIONS

Created By	Condition	Condition Date
gcordero	None	1/3/2022