

Submit 1 Copy To Appropriate District Office
 District I - (575) 393-6161
 1625 N. French Dr., Hobbs, NM 88240
 District II - (575) 748-1283
 811 S. First St., Artesia, NM 88210
 District III - (505) 334-6178
 1000 Rio Brazos Rd., Aztec, NM 87410
 District IV - (505) 476-3460
 1220 S. St. Francis Dr., Santa Fe, NM 87505

State of New Mexico
 Energy, Minerals and Natural Resources

OIL CONSERVATION DIVISION
 1220 South St. Francis Dr.
 Santa Fe, NM 87505

Form C-103
 Revised July 18, 2013

SUNDRY NOTICES AND REPORTS ON WELLS (DO NOT USE THIS FORM FOR PROPOSALS TO DRILL OR TO DEEPEN OR PLUG BACK TO A DIFFERENT RESERVOIR. USE "APPLICATION FOR PERMIT" (FORM C-101) FOR SUCH PROPOSALS.)		WELL API NO. 30.025.034580
1. Type of Well: Oil Well <input checked="" type="checkbox"/> Gas Well <input type="checkbox"/> Other <input type="checkbox"/>		5. Indicate Type of Lease STATE <input checked="" type="checkbox"/> FEE <input type="checkbox"/>
2. Name of Operator Apache Corporation		6. State Oil & Gas Lease No. B-1581
3. Address of Operator 303 Veterans Airpark Lane, Ste. 3000, Midland, TX 79705		7. Lease Name or Unit Agreement Name Endura DE State
4. Well Location Unit Letter <u>O</u> : <u>330</u> feet from the <u>S</u> line and <u>1650</u> feet from the <u>E</u> line Section <u>12</u> Township <u>21S</u> Range <u>35E</u> NMPM County <u>Lea</u>		8. Well Number #02
11. Elevation (Show whether DR, RKB, RT, GR, etc.) 3608' GR		9. OGRID Number 873
		10. Pool name or Wildcat Eumont/Yates/7 Rvrs/Qn

12. Check Appropriate Box to Indicate Nature of Notice, Report or Other Data

NOTICE OF INTENTION TO:		SUBSEQUENT REPORT OF:	
PERFORM REMEDIAL WORK <input type="checkbox"/>	PLUG AND ABANDON <input type="checkbox"/>	REMEDIAL WORK <input type="checkbox"/>	ALTERING CASING <input type="checkbox"/>
TEMPORARILY ABANDON <input type="checkbox"/>	CHANGE PLANS <input type="checkbox"/>	COMMENCE DRILLING OPNS. <input type="checkbox"/>	P AND A <input checked="" type="checkbox"/>
PULL OR ALTER CASING <input type="checkbox"/>	MULTIPLE COMPL <input type="checkbox"/>	CASING/CEMENT JOB <input type="checkbox"/>	PNR <input type="checkbox"/>
DOWNHOLE COMMINGLE <input type="checkbox"/>			
CLOSED-LOOP SYSTEM <input type="checkbox"/>			
OTHER: <input type="checkbox"/>		OTHER: <input type="checkbox"/>	

13. Describe proposed or completed operations. (Clearly state all pertinent details, and give pertinent dates, including estimated date of starting any proposed work). SEE RULE 19.15.7.14 NMAC. For Multiple Completions: Attach wellbore diagram of proposed completion or recompletion.

1. 11/10/21 Notified OCD on MI P&A equipment. Try circ well w/MLF no circ. Spot 30 sx class C cmt @ 3250'-3000'
2. 11/11/21 Tag TOC @ 3205'. Notify KF w/OCD. Spot 35 sx class C cmt @ 3205'. Tag @ 2930'. Circ well w/MLF from 2930'-surf.
3. 11/15/21 Perf @ 1730' 30" 60 sx class C cmt. *WIC*
4. 11/16/21 Tag TOC @ 1520'. Perf @ 300'. Circ w/100 sx class C cmt on 5 1/2" csg, 8 5/8" to surf. Tag @ surf. Cut off wellhead and remove. Install dry hole marker. P&A complete.

Spud Date:

Rig Release Date:

I hereby certify that the information above is true and complete to the best of my knowledge and belief.

SIGNATURE *Jimmy Bagley* TITLE Agent DATE 11/18/21

Type or print name Jimmy Bagley E-mail address: sunsetwellservice@yahoo.com PHONE: 432-561-8600

For State Use Only

APPROVED BY: *Kerry Fortner* TITLE Compliance Officer A DATE 1/13/22

Conditions of Approval (if any)

Authorized by: Nichol Perina, Regulatory Tech for Quinn Burke, Sr. Reclamation Foreman - Apache Corp.



WELL BORE INFO.

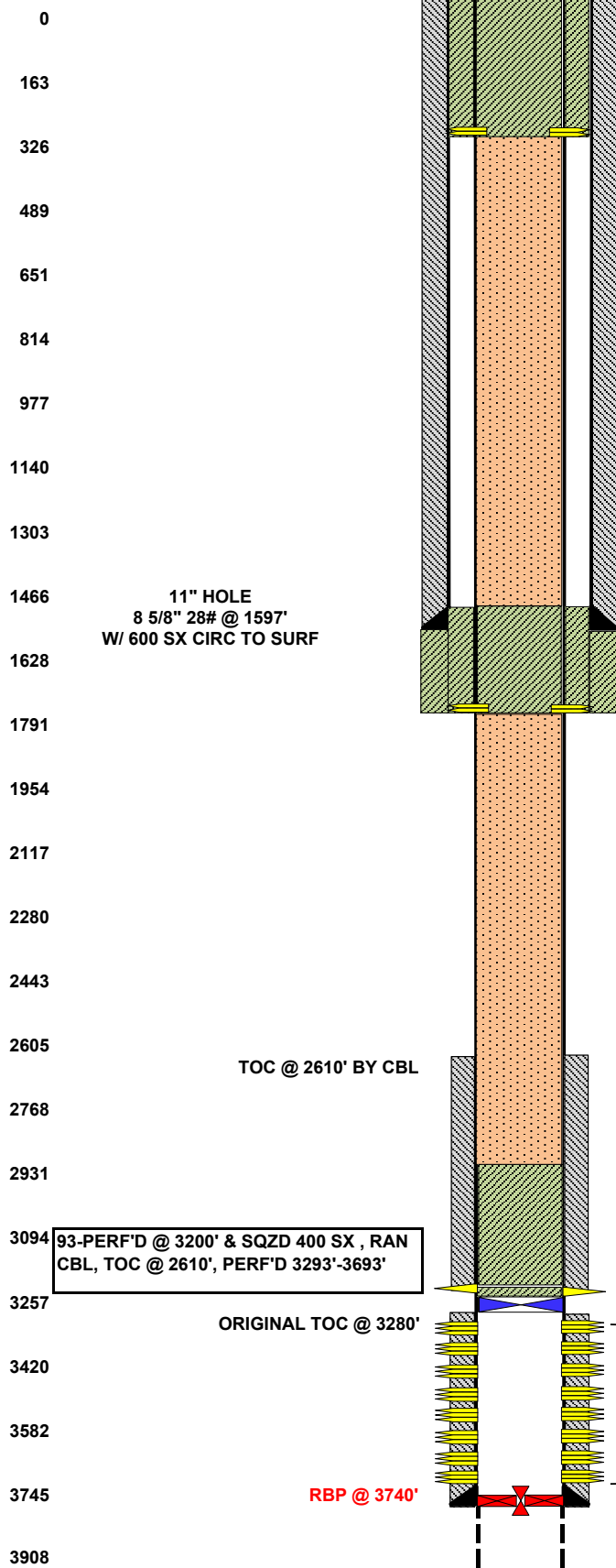

LEASE NAME	ENDURA DE STATE
WELL #	#02
API #	30.025.03450
COUNTY	LEA, NM

DEPTH SX/CMT FINAL P&A WB DIAGRAM

SURF

100 SX

300'

PLUG #3.

11-16-21 PUH & PERF'D @ 300', CIRC W/ 100 SX CLASS "C" CMT FROM 300' TO SURF ON 5 1/2" X 8 5/8" CSG. TAGGED @ SURF, RDMO, CUT OFF WH, INSTALL DRY HOLE MARKER, CLEAN LOCATION, P&A COMPLETE ON 11-16-21.

WATER BOARD & SURF PLUG

1520'

60 SX

1730'

PLUG #2.

11-15-21 PUH & PERF'D @ 1730' & SQZD 60 SX CLASS "C" CMT, WOC/TAG.
11-16-21 TAGGED TOC @ 1520'.

TOP OF SALT & SURF SHOE

2930'

65 SX

3205'

3250'

PLUG #1.

11-10-21 NOTIFIED NMOC D OF MIRU P&A RIG. RIH W/TBG & VERIFIED CIBP @ 3250', CIRC TO CIRC MLF (no CIRC) & SPOTTED 30 SX CLASS "C" FROM 3250'-3000'.
11-11-21 TAGGED TOC @ 3205'. NOTIFIED KERRY W/ OCD, OK'D TO SPOT 35 SX CLASS "C" CMT @ 3205', TAGGED 2ND PLUG @ 2930', CIRC W/ MLF FROM 2930' TO SURF.

PERFS & BASE OF SALT

PRIOR TO P&A PREP

7-16-21 MIRU SU, POOH & LD 25 3/4" RODS.
7-19-21 POOH & LD 123 3/4" RODS & PUMP. POOH & LD 121 JTS 2 3/8" TBG & SN.
7-20-21 RU WL, RIH & SET CIBP @ 3250' W/ NO CMT, PREP COMPLETE, RDMO.

District I
1625 N. French Dr., Hobbs, NM 88240
Phone:(575) 393-6161 Fax:(575) 393-0720
District II
811 S. First St., Artesia, NM 88210
Phone:(575) 748-1283 Fax:(575) 748-9720
District III
1000 Rio Brazos Rd., Aztec, NM 87410
Phone:(505) 334-6178 Fax:(505) 334-6170
District IV
1220 S. St Francis Dr., Santa Fe, NM 87505
Phone:(505) 476-3470 Fax:(505) 476-3462

State of New Mexico
Energy, Minerals and Natural Resources
Oil Conservation Division
1220 S. St Francis Dr.
Santa Fe, NM 87505

CONDITIONS

Action 65584

CONDITIONS

Operator: APACHE CORPORATION 303 Veterans Airpark Ln Midland, TX 79705	OGRID: 873
	Action Number: 65584
	Action Type: [C-103] Sub. Plugging (C-103P)

CONDITIONS

Created By	Condition	Condition Date
kfortner	None	1/13/2022