

Submit 1 Copy To Appropriate District Office
 District I - (575) 393-6161
 1625 N. French Dr., Hobbs, NM 88240
 District II - (575) 748-1283
 811 S. First St., Artesia, NM 88210
 District III - (505) 334-6178
 1000 Rio Brazos Rd., Aztec, NM 87410
 District IV - (505) 476-3460
 1220 S. St. Francis Dr., Santa Fe, NM 87505

State of New Mexico
 Energy, Minerals and Natural Resources

Form C-103
 Revised August 1, 2011

OIL CONSERVATION DIVISION
 1220 South St. Francis Dr.
 Santa Fe, NM 87505

WELL API NO. 30-025-37603
5. Indicate Type of Lease STATE <input checked="" type="checkbox"/> FEE <input type="checkbox"/>
6. State Oil & Gas Lease No.
7. Lease Name or Unit Agreement Name NEW MEXICO "S" STATE
8. Well Number #046
9. OGRID Number 873
10. Pool name or Wildcat EUNICE SA SOUTH(24170) PENROSE SKELLY; GRAYBURG(50350)

SUNDRY NOTICES AND REPORTS ON WELLS
 (DO NOT USE THIS FORM FOR PROPOSALS TO DRILL OR TO DEEPEN OR PLUG BACK TO A DIFFERENT RESERVOIR. USE "APPLICATION FOR PERMIT" (FORM C-101) FOR SUCH PROPOSALS.)

1. Type of Well: Oil Well <input checked="" type="checkbox"/> Gas Well <input type="checkbox"/> Other <input type="checkbox"/>
2. Name of Operator APACHE CORPORATION
3. Address of Operator 303 VETERANS AIRPARK LANE, STE 3000, MIDLAND, TX 79705
4. Well Location Unit Letter <u>D</u> : <u>330</u> feet from the <u>N</u> line and <u>990</u> feet from the <u>W</u> line Section <u>2</u> Township <u>22S</u> Range <u>37E</u> NMPM LEA County
11. Elevation (Show whether DR, RKB, RT, GR, etc.) 3373'

12. Check Appropriate Box to Indicate Nature of Notice, Report or Other Data

NOTICE OF INTENTION TO:

PERFORM REMEDIAL WORK ☐ PLUG AND ABANDON ☐
 TEMPORARILY ABANDON ☐ CHANGE PLANS ☐
 PULL OR ALTER CASING ☐ MULTIPLE COMPL ☐
 DOWNHOLE COMMINGLE ☐

SUBSEQUENT REPORT OF:

REMEDIAL WORK ☐ ALTERING CASING ☐
 COMMENCE DRILLING OPNS. ☐ P AND A ☒
 CASING/CEMENT JOB ☐ PNR

OTHER: ☐ OTHER: ☐

13. Describe proposed or completed operations. (Clearly state all pertinent details, and give pertinent dates, including estimated date of starting any proposed work). SEE RULE 19.15.7.14 NMAC. For Multiple Completions: Attach wellbore diagram of proposed completion or recompletion. *RIH W/ Tag verify CIBP @ 3650'*
 11/23/21-NOTIFIED NMOCD. TAGGED CIBP@3650'.
 11/24/21-CIRCULATED MLF. SPOTTED 45SX OF CLASS "C" CEMENT FROM 3560'-3240'. SPOTTED 45SX OF CLASS "C" CEMENT FROM 2784'-2365'. *Tag Tbc @ 2340'*
 11/29/21- SPOTTED 25SX OF CLASS "C" CEMENT FROM 1187'-987'. PERFD@150'. SPOTTED 90SX OF CLASS "C" CEMENT FROM 450'-150 AND CIRCULATED CEMENT I/O OF 5-1/2" CASING FROM 150'-SURFACE. VERIFIED CEMENT AT SURFACE.

CUTOFF WELLHEAD, ANCHORS 3' BELOW SURFACE AND INSTALL DRYHOLE MARKER. TURN OVER FOR RECLAMATION. CLOSED LOOP CONTAINMENT SYSTEM WILL BE USED FOR FLUIDS.

Spud Date:

Rig Release Date:

I hereby certify that the information above is true and complete to the best of my knowledge and belief.

SIGNATURE M. Lee Roark TITLE PLUGGING AGENT DATE 12/14/21

Type or print name M. LEE ROARK E-mail address: LEE@JMRSERVICES.COM PHONE: (432) 618-1050

For State Use Only

APPROVED BY: Kerry Fortner TITLE Compliance Officer A DATE 1/13/22

Conditions of Approval (if any):

Authorized by Nicole Pimental Regulatory Tech for Quinn Burks - Sr. Reclamation Foreman - Apache Corp.



WELL BORE INFO.

LEASE NAME	NEW MEXICO S STATE
WELL #	#046
API #	30.025.37603
COUNTY	LEA, NM

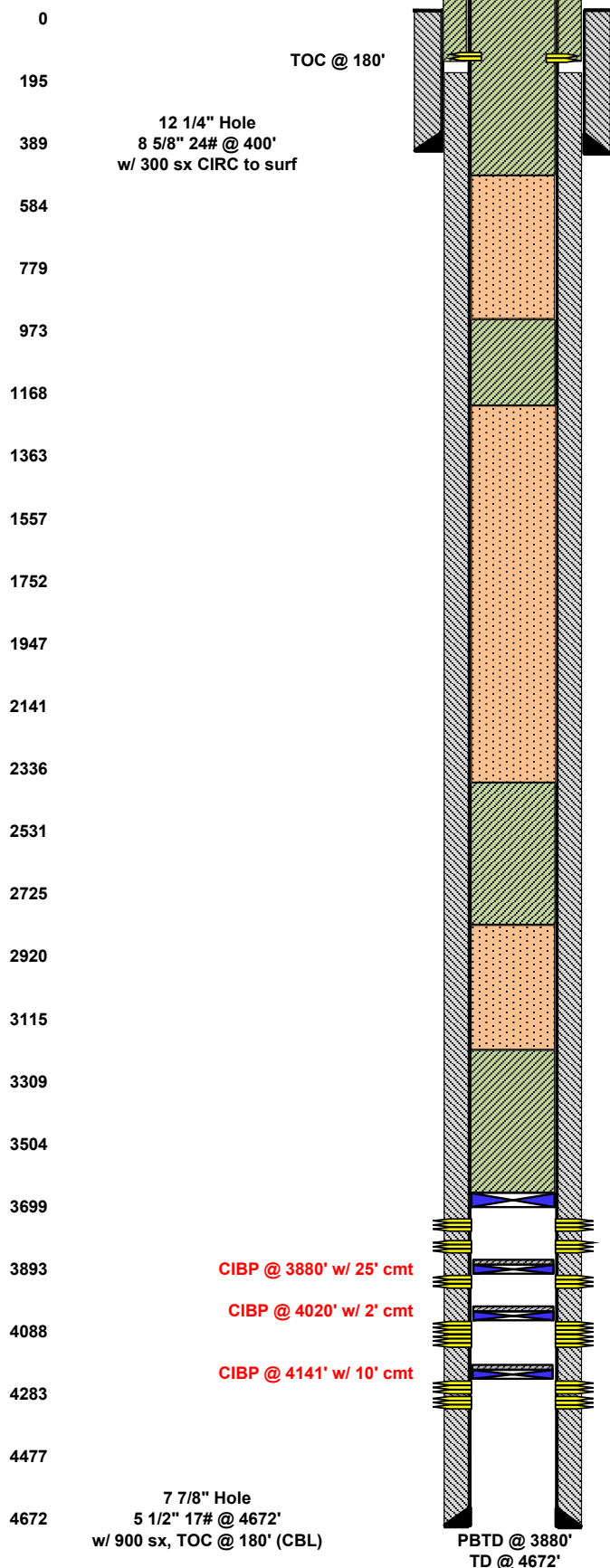

DEPTH SX/CMT

FINAL P&A WB DIAGRAM

PLUG # 4.

11-29-21 PUH & PERF'D @ 150', ESTABLISHED CIRC FROM 150' TO SURF BEHIND 5 1/2". RIH W/ TBG TO 450' FILLED CSG TO SURF, THEN SQZD/CIRC 5 1/2" X 8 5/8" TO SURF WITH 120 SX CLASS "C" CMT. RDMO, CUT OFF WH, INSTALL DRY HOLE MARKER, CLEAN LOCATION, P&A COMPLETED ON 11-29-21.

SURF SHOE, WATER BOARD, & SURF PUG

SURF }
120 SX }
450' }

PLUG #3.

11-29-21 PUH & SPOTTED 25 SX CLASS "C" CMT FROM 1187'-987'.

RUSTLER

987' }
25 SX }
1187' }

PLUG #2.

11-24-21 PUH & SPOTTED 45 SX CLASS "C" CMT @ 2784'-2365', WOC/TAGGED TOC @ 2340'.

7 RVRS & YATES

2340' }
45 SX }
2784' }

PLUG #1.

11-23-21 MIRU P&A RIG. RIH W/TBG & VERIFIED CIBP @ 3650'.
11-24-21 CIRC HOLE W/ MLF & SPOTTED 45 SX CLASS "C" CMT ON CIBP @ 3650'.

GRAYBURG PERFS

3240' }
45 SX }
3650' }

PRIOR TO P&A PREP

5-12-21 MIRU SU, POOH & LD RODS & PUMP.
5-13-21 RIH W/ WL GAUGE RING TO 3660', SET CIBP @ 3650', NDBOP, NUWH, PREP COMPLETE, READY TO P&A.

District I
1625 N. French Dr., Hobbs, NM 88240
Phone:(575) 393-6161 Fax:(575) 393-0720
District II
811 S. First St., Artesia, NM 88210
Phone:(575) 748-1283 Fax:(575) 748-9720
District III
1000 Rio Brazos Rd., Aztec, NM 87410
Phone:(505) 334-6178 Fax:(505) 334-6170
District IV
1220 S. St Francis Dr., Santa Fe, NM 87505
Phone:(505) 476-3470 Fax:(505) 476-3462

State of New Mexico
Energy, Minerals and Natural Resources
Oil Conservation Division
1220 S. St Francis Dr.
Santa Fe, NM 87505

CONDITIONS

Action 67367

CONDITIONS

Operator: APACHE CORPORATION 303 Veterans Airpark Ln Midland, TX 79705	OGRID: 873
	Action Number: 67367
	Action Type: [C-103] Sub. Plugging (C-103P)

CONDITIONS

Created By	Condition	Condition Date
kfortner	None	1/13/2022