

Submit a Copy To Appropriate District
Office
District I – (575) 393-6161
1625 N. French Dr., Hobbs, NM 88240
District II – (575) 748-1283
811 S. First St., Artesia, NM 88210
District III – (505) 334-6178
1000 Rio Brazos Rd., Aztec, NM 87410
District IV – (505) 476-3460
1220 S. St. Francis Dr., Santa Fe, NM
87505

State of New Mexico
Energy, Minerals and Natural Resources

Form C-103
Revised July 18, 2013

OIL CONSERVATION DIVISION
1220 South St. Francis Dr.
Santa Fe, NM 87505

WELL API NO. 30-015-39176
5. Indicate Type of Lease STATE <input checked="" type="checkbox"/> FEE <input type="checkbox"/>
6. State Oil & Gas Lease No.
7. Lease Name or Unit Agreement Name MCCOY STATE
8. Well Number 20
9. OGRID Number 328947
10. Pool name or Wildcat EMPIRE; GLORIETA-YESO, EAST

SUNDRY NOTICES AND REPORTS ON WELLS (DO NOT USE THIS FORM FOR PROPOSALS TO DRILL OR TO DEEPEN OR PLUG BACK TO A DIFFERENT RESERVOIR. USE "APPLICATION FOR PERMIT" (FORM C-101) FOR SUCH PROPOSALS.)	
1. Type of Well: Oil Well <input checked="" type="checkbox"/> Gas Well <input type="checkbox"/> Other <input type="checkbox"/>	
2. Name of Operator SPUR ENERGY PARTNERS LLC	
3. Address of Operator 9655 KATY FREEWAY, SUITE 500, HOUSTON, TX 77024	
4. Well Location Unit Letter C : 970 feet from the NORTH line and 2415 feet from the WEST line Section 8 Township 17S Range 29E NMPM EDDY County	
11. Elevation (Show whether DR, RKB, RT, GR, etc.) 3629' GR	

12. Check Appropriate Box to Indicate Nature of Notice, Report or Other Data

NOTICE OF INTENTION TO:		SUBSEQUENT REPORT OF:	
PERFORM REMEDIAL WORK <input type="checkbox"/>	PLUG AND ABANDON <input type="checkbox"/>	REMEDIAL WORK <input type="checkbox"/>	ALTERING CASING <input type="checkbox"/>
TEMPORARILY ABANDON <input type="checkbox"/>	CHANGE PLANS <input type="checkbox"/>	COMMENCE DRILLING OPNS. <input type="checkbox"/>	P AND A <input type="checkbox"/>
PULL OR ALTER CASING <input type="checkbox"/>	MULTIPLE COMPL <input type="checkbox"/>	CASING/CEMENT JOB <input type="checkbox"/>	
DOWNHOLE COMMINGLE <input type="checkbox"/>			
CLOSED-LOOP SYSTEM <input type="checkbox"/>			
OTHER: <input type="checkbox"/>		OTHER: <input checked="" type="checkbox"/>	

13. Describe proposed or completed operations. (Clearly state all pertinent details, and give pertinent dates, including estimated date of starting any proposed work). SEE RULE 19.15.7.14 NMAC. For Multiple Completions: Attach wellbore diagram of proposed completion or recompletion.

PERFORMED MIT ON 01/10/2022. SEE ATTACHED CHART.

SPUR ENERGY PARTNERS LLC REQUESTS AN EXTENSION FOR TEMPORARY ABANDONMENT STATUS AS WE EVALUATE RECOMPLETION OPPORTUNITIES.

TA Status Approved until 1/13/2027

Spud Date:

09/25/2011

Rig Release Date:

I hereby certify that the information above is true and complete to the best of my knowledge and belief.

SIGNATURE Sarah Chapman TITLE REGULATORY DIRECTOR DATE 01/12/2022

Type or print name SARAH CHAPMAN E-mail address: SCHAPMAN@SPURENERGY.COM PHONE: 832-930-8613

For State Use Only

APPROVED BY: [Signature] TITLE Staff Manager DATE 1/13/2022
Conditions of Approval (if any):

State of New Mexico
Energy, Minerals and Natural Resources Department

Michelle Lujan Grisham
Governor

Sarah Cottrell Propst
Cabinet Secretary

Todd E. Leahy, JD, PhD
Deputy Secretary

Adrienne Sandoval, Division Director
Oil Conservation Division



Date: 1-10-2022

API# 30-015-39176

A **Mechanical Integrity Test (M.I.T.)** was performed on, Well Mc Coy State #20

☒ **M.I.T. is successful**, the original chart has been retained by the Operator on site. Send a **legible** scan of the chart with an attached **Original C-103 Form** indicating reason for the test, via post mail to District NMOCD field office. A scanned image will appear online via NMOCD website, www.emnrd.state.nm.us/ocd/OCDOnline.htm 7 to 10 days after postdating.

☐ **M.I.T. is unsuccessful**, the original chart is returned to the Operator. Repairs will be made; Operator is to schedule for a re-test within a 90-day period. If this is a test of a repaired well currently in non-compliance, all dates and requirements of the original are still in effect.
No expectation of extension should be construed because of this test.

☐ **M.I.T. for Temporary Abandonment**, shall include a detailed description on **Form C-103**, including the location of the CIBP and any other tubular goods in the well including the Operator's request for TA status timeline.

☐ **M.I.T. is successful**, after the secondary request of a scheduled M.I.T. is performed. Therefore, Operator has within a 30-day period from the M.I.T. to submit a current C-103 along with a legible scan of the Chart, including a detailed description of the repair(s). **Only after receipt of the C-103 will the non-compliance be closed.**

☐ **M.I.T. is successful**, Initial of an injection well, you must submit a **form C-103** to NMOCD within 30 days. A **C-103 form** must include a detailed description of the work performed on this well including the position of the packer, tubing Information, the date of first Injection, the tubing pressure and Injection volume.

Please contact me for verification to ensure documentation requirements are in place prior to injection process.

If I can be of additional assistance, please feel free to contact me at (575) 626-0836

Thank You,

Dan Smolik, Compliance Officer
EMNRD-O.C.D.
District II – Artesia, NM

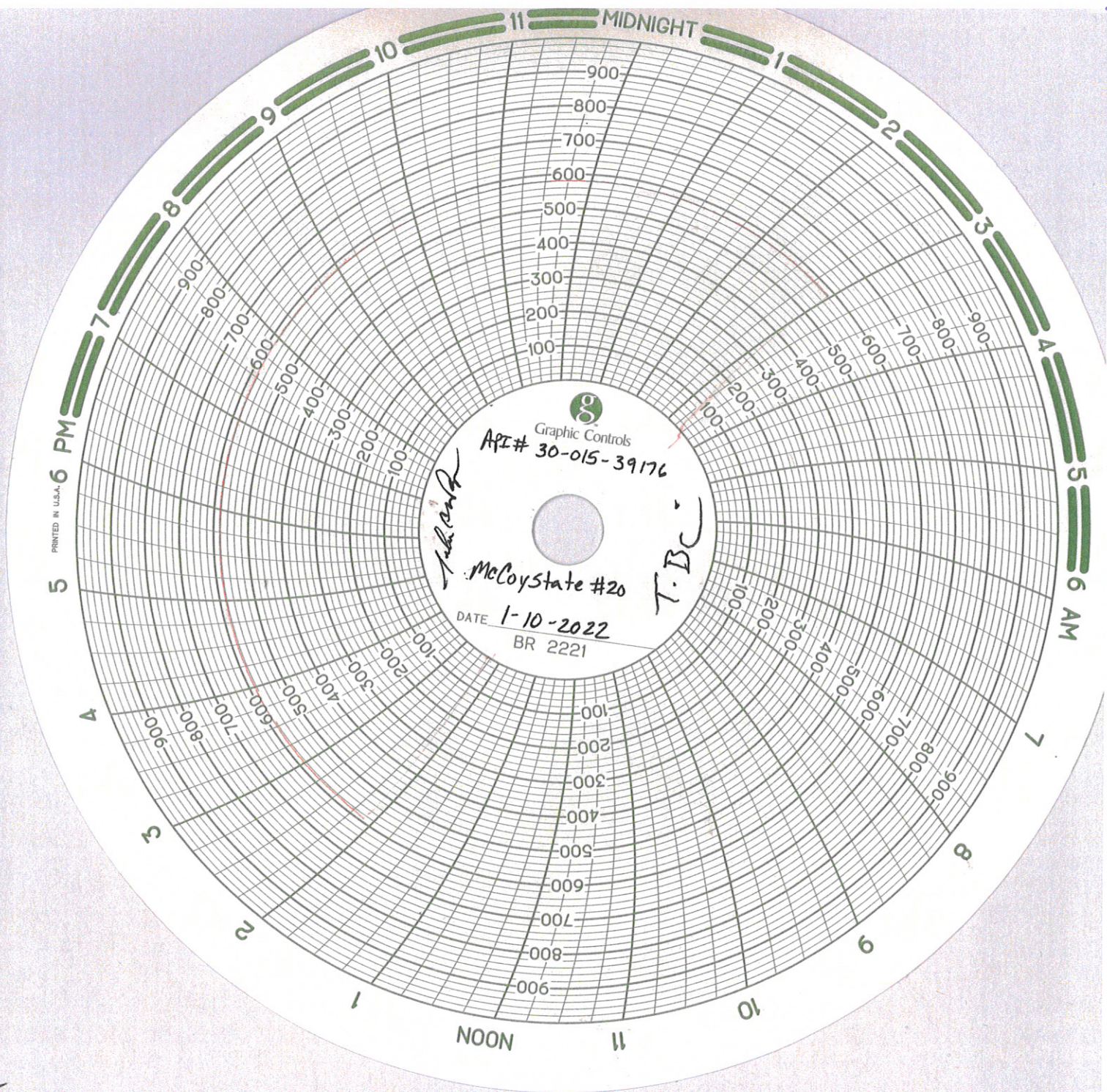

API #	30-015-39176	McCoy State #20	County, ST	Eddy County, NM
Operator	Spur Energy Partners		Sec-Twn-Rng	8-17S-29E
Field	Empire; Glorieta-Yeso, East		Footage	970 FNL 2415 FWL
Spud Date	9/25/2011		Survey	32.8538055, -104.0977936

Formation (MD)	
San Andres	
Glorieta	
Yeso	
Bone Spring	
Wolfcamp	
Canyon	
Strawn	
Atoka	
Morrow	

RKB	3646
GL	3629

Hole Size	17-1/2"
TOC	Surf
Method	Circulate

Csg Depth	373'
Size	13-3/8"
Weight	48
Grade	H40
Connections	STC
Cement	1050 sx

Hole Size	11"
TOC	Surf
Method	Circulate

Csg Depth	866'
Size	8-5/8"
Weight	24
Grade	J55
Connections	STC
Cement	400 sx

Well History

Proposed Tbg Detail				
Jts	Size	Depth	Length	Detail

Proposed Rod Detail				
Rods	Size	Depth	Length	Guides

Hole Size	7-7/8"
TOC	Surf
Method	Circulate

Csg Depth	5423'
Size	5-1/2"
Weight	17
Grade	J55
Connections	LTC
Cement	1050 sx

Last Update	7/9/2021
By	RCB

PBTD	3870'
TD MD	5423'
TD TVD	5423'

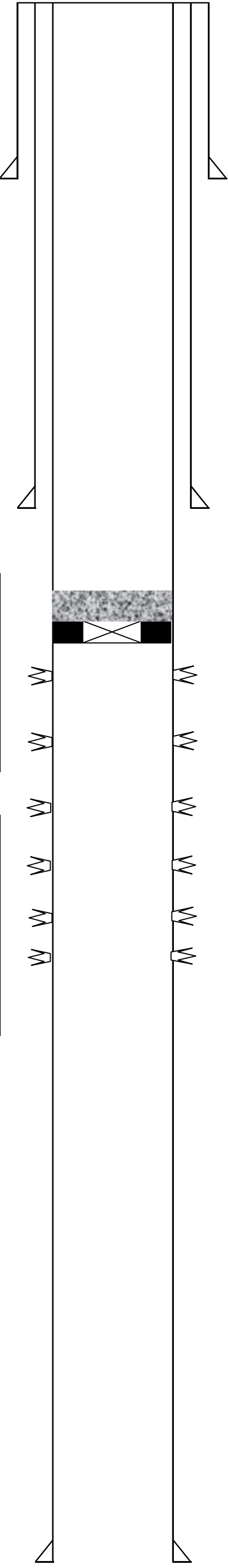

CIBP @ 3870' w/ 10 sx of cement on top

Perforations

4900'-5100'
4630'-4830'
4360'-4560'
3920'-4145'

District I
1625 N. French Dr., Hobbs, NM 88240
Phone:(575) 393-6161 Fax:(575) 393-0720
District II
811 S. First St., Artesia, NM 88210
Phone:(575) 748-1283 Fax:(575) 748-9720
District III
1000 Rio Brazos Rd., Aztec, NM 87410
Phone:(505) 334-6178 Fax:(505) 334-6170
District IV
1220 S. St Francis Dr., Santa Fe, NM 87505
Phone:(505) 476-3470 Fax:(505) 476-3462

State of New Mexico
Energy, Minerals and Natural Resources
Oil Conservation Division
1220 S. St Francis Dr.
Santa Fe, NM 87505

CONDITIONS

Action 71916

CONDITIONS

Operator: Spur Energy Partners LLC 9655 Katy Freeway Houston, TX 77024	OGRID: 328947
	Action Number: 71916
	Action Type: [C-103] Sub. Temporary Abandonment (C-103U)

CONDITIONS

Created By	Condition	Condition Date
gcordero	None	1/13/2022