

Submit 1 Copy To Appropriate District Office
 District I - (575) 393-6161
 1625 N. French Dr., Hobbs, NM 88240
 District II - (575) 748-1283
 811 S. First St., Artesia, NM 88210
 District III - (505) 334-6178
 1000 Rio Brazos Rd., Aztec, NM 87410
 District IV - (505) 476-3460
 1220 S. St. Francis Dr., Santa Fe, NM 87505

State of New Mexico
 Energy, Minerals and Natural Resources

OIL CONSERVATION DIVISION
 1220 South St. Francis Dr.
 Santa Fe, NM 87505

Form C-103
 Revised July 18, 2013

SUNDRY NOTICES AND REPORTS ON WELLS (DO NOT USE THIS FORM FOR PROPOSALS TO DRILL OR TO DEEPEN OR PLUG BACK TO A DIFFERENT RESERVOIR. USE "APPLICATION FOR PERMIT" (FORM C-101) FOR SUCH PROPOSALS.)		WELL API NO. 30.025.33471
1. Type of Well: Oil Well <input checked="" type="checkbox"/> Gas Well <input type="checkbox"/> Other <input type="checkbox"/>		5. Indicate Type of Lease STATE <input type="checkbox"/> FEE <input checked="" type="checkbox"/>
2. Name of Operator Apache Corporation		6. State Oil & Gas Lease No.
3. Address of Operator 303 Veterans Airpark Lane, Ste. 3000, Midland, TX 79705		7. Lease Name or Unit Agreement Name J.H. Williams
4. Well Location Unit Letter <u>N</u> : <u>800</u> feet from the <u>N</u> line and <u>1980</u> feet from the <u>W</u> line Section <u>34</u> Township <u>19S</u> Range <u>37E</u> NMPM County <u>Lea</u>		8. Well Number #004
11. Elevation (Show whether DR, RKB, RT, GR, etc.) 3561' GR		9. OGRID Number 873
		10. Pool name or Wildcat Monument: Tubb

12. Check Appropriate Box to Indicate Nature of Notice, Report or Other Data

NOTICE OF INTENTION TO:		SUBSEQUENT REPORT OF:	
PERFORM REMEDIAL WORK <input type="checkbox"/>	PLUG AND ABANDON <input type="checkbox"/>	REMEDIAL WORK <input type="checkbox"/>	ALTERING CASING <input type="checkbox"/>
TEMPORARILY ABANDON <input type="checkbox"/>	CHANGE PLANS <input type="checkbox"/>	COMMENCE DRILLING OPNS. <input type="checkbox"/>	P AND A <input checked="" type="checkbox"/>
PULL OR ALTER CASING <input type="checkbox"/>	MULTIPLE COMPL <input type="checkbox"/>	CASING/CEMENT JOB <input type="checkbox"/>	PNR <input type="checkbox"/>
DOWNHOLE COMMINGLE <input type="checkbox"/>			
CLOSED-LOOP SYSTEM <input type="checkbox"/>			
OTHER: <input type="checkbox"/>		OTHER: <input type="checkbox"/>	

13. Describe proposed or completed operations. (Clearly state all pertinent details, and give pertinent dates, including estimated date of starting any proposed work). SEE RULE 19.15.7.14 NMAC. For Multiple Completions: Attach wellbore diagram of proposed completion or recompletion.

- RTH W/ 2 3/8 tag + reify CTSP @ 6350'*
- 12/21/21 Notified OCD on MI P&A equipment. Circ well w/MLF from 6350'-surf. Spot 110 sx class C cmt from 6350'-5325'.
 - 12/22/21 Spot 145 sx class C cmt @ 3973' Tag @ 2567'. Perf @ 1550' M&P 60 sx class C cmt. *woc*
 - 12/23/21 Tag TOC @ 1261'. Perf @ 404'. Circ well w/140 sx class C cmt on 5 1/2" csg, 8 5/8" to surf. Tag @ surf. Cut off wellhead and remove. Install dry hole marker. P&A complete.

Spud Date:

Rig Release Date:

I hereby certify that the information above is true and complete to the best of my knowledge and belief.

SIGNATURE *[Signature]* TITLE Agent DATE 01/03/22

Type or print name Jimmy Bagley E-mail address: sunsetwellservice@yahoo.com PHONE: 432-561-8600

For State Use Only

APPROVED BY: *Kerry Fortner* TITLE Compliance Officer A DATE 2/2/22

Conditions of Approval (if any)

Authorized by Nicole Puma Regulatory Tech Corp Quinn Burns Sr. Reclamation Foreman - Apache Corp



WELL BORE INFO.

LEASE NAME	J.H. Williams
WELL #	#004
API #	30-025-33471
COUNTY	LEA, NM

DEPTH SX/CMT

FINAL P&A WB DIAGRAM

0
14 3/4" Hole
11 3/4" 42# @ 354'
w/ 275 sx to surf

419

839

1258

1678

2097

2517 TOC @ 2500'

2936 11" Hole
8 5/8" 24/28# @ 3095'
w/ 800 sx to surf

3356

3775

4195

4614

5034

5453

5872

6292

6711 7 7/8" Hole
5 1/2" 17# @ 7100'
w/ 1150 sx, TOC @ 2500'

7131

7550

7970

8389

8809

9228

9648

10067 Open Hole 7100'-10,067'

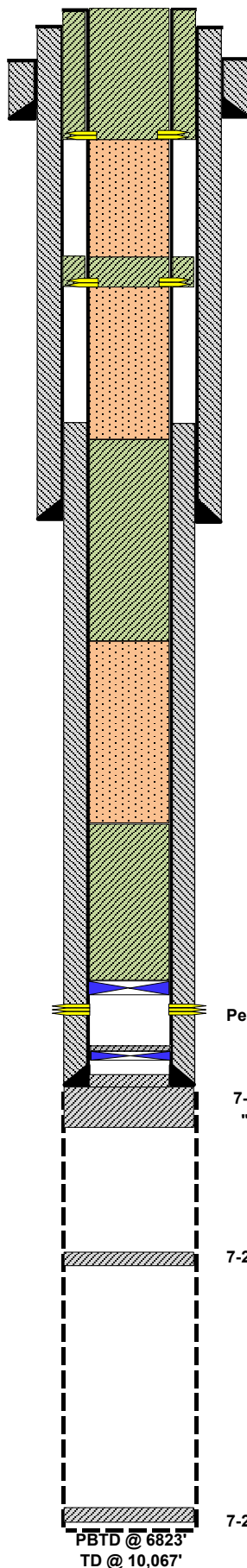

SURF } 120 SX
404' }

PLUG #4
12-23-21 PUH & PERF'D @ 404', CIRC 5 1/2" X 8 5/8" TO SURF W/ 140 SX CLASS "C" CMT, CMT TO SURF. RDMO. CUT OFF WH, INSTALL DRY HOLE MARKER, CUT ANCHORS, CLEAN LOCATION, P&A COMPLETED ON 12-23-21.

SURF SHOE, WATER BOARD, & SURF PLUG

1261' } 60 SX
1550' }

PLUG #3
12-22-21 PUH & PERF'D @ 1550', SQZD 60 SX CLASS "C" CMT FROM 1550'-1350', WOC. 12-23-21 TAGGED TOC @ 1261'.

TOP OF SALT

2567' } 145 SX
3973' }

PLUG #2.
12-22-21 PUH & SPOTTED 145 SX CLASS "C" CMT FROM 3973'-2570', WOC/TAGGED TOC @ 2567'.

SAN ANDRES, GRAYBURG, QUEEN, INTERM SHOE, 7 RVRs, YATES, BASE OF SALT

5325' } 110 SX
6350' }

PLUG #1.
12-21-21 MIRU P&A RIG. RIH W/ TBG & VERIFIED CIBP @ 6350', CIRC HOLE CLEAN, CIRC W/ MLF & SPOTTED 110 SX CLASS "C" CMT FROM 6350'-5325'.

TUBBS, BLINEBRY, PADDOCK, & GLORIETA

Perfs @ 6404'-6640

PREP FOR P&A RIG

7-20-21 MIRU SU UNIT, RODS STUCK, POOH W/ 68 RODS.
7-21-20 PUMPED BIOCIDES TO FREE TUBING, POOH STRIPPING RODS FROM TUBING.
7-22-21 FINISHED STRIPPING RODS & TUBING FROM WELL. RIH W/ GAUGE RING TO 6400', SET CIBP @ 6350' W/ NO CMT. RDMO SU.

7-26-96 - Spotted 150 sx "H" cmt @ 7298'-7000'

7-26-96-Spotted 50 sx "H" cmt @ 8323'-8223'

7-26-96-Spotted 50 sx "H" cmt @ 10,047'-9947'

PBTD @ 6823'
TD @ 10,067'

District I
1625 N. French Dr., Hobbs, NM 88240
Phone:(575) 393-6161 Fax:(575) 393-0720
District II
811 S. First St., Artesia, NM 88210
Phone:(575) 748-1283 Fax:(575) 748-9720
District III
1000 Rio Brazos Rd., Aztec, NM 87410
Phone:(505) 334-6178 Fax:(505) 334-6170
District IV
1220 S. St Francis Dr., Santa Fe, NM 87505
Phone:(505) 476-3470 Fax:(505) 476-3462

State of New Mexico
Energy, Minerals and Natural Resources
Oil Conservation Division
1220 S. St Francis Dr.
Santa Fe, NM 87505

CONDITIONS

Action 74065

CONDITIONS

Operator: APACHE CORPORATION 303 Veterans Airpark Ln Midland, TX 79705	OGRID: 873
	Action Number: 74065
	Action Type: [C-103] Sub. Plugging (C-103P)

CONDITIONS

Created By	Condition	Condition Date
kfortner	None	2/2/2022