

Operator Copy



Sundry Print Report

03/10/2021

Well Name: SKITTLES FEDERAL	Well Location: T22S / R27E / SEC 10 / SENE /	County or Parish/State: EDDY / NM
Well Number: 2	Type of Well: OIL WELL	Allottee or Tribe Name:
Lease Number: NMNM0454018	Unit or CA Name:	Unit or CA Number:
US Well Number: 300153646200X1	Well Status: Abandoned	Operator: COG OPERATING LLC

Accepted for record – NMOCD gc 1/31/2022

Subsequent Report

Type of Submission: Subsequent Report Type of Action: Plug and Abandonment
 Date Sundry Submitted: 03/10/2021 Time Sundry Submitted: 01:38
 Date Operation Actually Began: 12/10/2020

Actual Procedure: 12/10/20 MIRU Plugging equipment. ND pumpjack well head. POH w/ rods Dug out cellar. NU BOP. POH w/ tbg. 12/11/12 Set 5 1/2" CIBP @ 3802'. Circulated whole w/ MLF. Pressure tested csg, held 500 PSI. Spotted 30 sx class C cmt 3802-3502'. WOC. 12/14/20 Tagged plug @ 3532'. Perf'd csg @ 1998'. Pressured up on perfs to 500 PSI. Spotted 25 sx class C cmt @ 2053-1800'. Omar Alomar w/ BLM notified BCM of missing plug @ 3073'. Reversed out cement plug @ 2053'. Spotted 25 sx class C cmt @ 3087-2837'. WOC. 12/15/20 Tagged plug @ 2887'. Spotted 25 sx class C cmt w/ 2% CACL @ 2053-1890'. Tagged plug @ 1780'. Perf'd csg @ 1647'. Pressured up on perfs to 500 PSI. Spotted 25 sx class C cmt @ 1722-1472'. WOC. 12/16/20 Tagged plug @ 1442'. Perf'd csg @ 462'. Pump'd 30 BBLs H2O, did not circulate. Sqz'd 100 sx class C cmt @ 462-100'. Did not circulate. WOC. Pressure tested csg, held 500 PSI. Tagged plug @ 165'. Perf'd csg @ 100'. ND BOP. Sqz'd 50 sx class C cmt @ 100' to surface. Did not circulate. WOC. 12/17/20 Verified cmt at surface. Rigged down & moved off. 01/09/2021 Moved in backhoe and welder, Cut off well head and Omar Alomar w/ BLM verified cmt to surface. Welded on "Above Ground Dry Hole Marker". Backfilled cellar, cut off deadmen, cleaned location, and moved off.

SR Attachments

Actual Procedure
 COG_Skittles_Fed_2_WBD_20210310133744.pdf

Rec'd Due 6-17-21

Copies Open I&E Tracking

Well Name: SKITTLES FEDERAL	Well Location: T22S / R27E / SEC 10 / SENE /	County or Parish/State: EDDY / NM
Well Number: 2	Type of Well: OIL WELL	Allottee or Tribe Name:
Lease Number: NMNM0454018	Unit or CA Name:	Unit or CA Number:
US Well Number: 300153646200X1	Well Status: Abandoned	Operator: COG OPERATING LLC

Operator Certification

I certify that the foregoing is true and correct. Title 18 U.S.C. Section 1001 and Title 43 U.S.C. Section 1212, make it a crime for any person knowingly and willfully to make to any department or agency of the United States any false, fictitious or fraudulent statements or representations as to any matter within its jurisdiction. Electronic submission of Sundry Notices through this system satisfies regulations requiring a submission of Form 3160-5 or a Sundry Notice.

Operator Electronic Signature: FLORES

Signed on: MAR 10, 2021 01:37 PM

Name: COG OPERATING LLC

Title: Regulatory Technician

Street Address: 600 West Illinois Ave

City: Midland **State:** TX

Phone: (432) 683-7443

Email address: RODOM@CONCHO.COM

Field Representative

Representative Name:

Street Address:

City: **State:** **Zip:**

Phone: (575)748-6946

Email address: delilah.flores@conocophillips.com

BLM Point of Contact

BLM POC Name: JAMES A AMOS

BLM POC Title: Acting Assistant Field Manager

BLM POC Phone: 5752345927

BLM POC Email Address: jamos@blm.gov

Disposition: Accepted

Disposition Date: 03/10/2021

Signature: James A. Amos



API: 30-015-36462
 SPUD: 09/13/08 @ 14:00 MST
 FRR: 09/24/08 @ 14:15 MST
 RIG: Permian #4

Top of Salt	412'
Bottom of Salt	1597'
Delaware	1948'
Bone Spring	5347'

Production DV Tool Info:
 Tool @ 3,023'
 sig 1: 100 sx circulated
 sig 2: 85 sx circulated

9/2/2010 Perf 3876-80', 15 Shots
 8/26/2010 Perf 4082-98', 34 Shots
 8/16/2010 Perf 4429-4558', 9 Shots
 8/10/2010 Perf 4806-23', 36 Shots
 1/19/2009 TAD w/ CIBP @ 5288'
 10/21/2008 Perf 5315-31', 34 Shots

CURRENT WELL SKETCH

<p>Skittles Federal #2 Esperanza (Delaware) Eddy County</p>	<p>Sec 10-22S-27E SHL: 1,850' FNL & 330' FEL BHL: 1,850' FNL & 330' FEL (est.) Sec 10-22S-27E GL: 3,107' KB: 3,121' ZERO: 14'</p>	<p>HOLE SIZE 12.25"</p>	<p>MW (ppg) 8.6</p>	<p>BHST (F) 0</p>	<p>Evaluation No Logs</p>
<p>7. Perf'd csg @ 100' ND BOP. Sqz'd 50 sx class C cmt @ 100' to surface. Surface Casing 8.625" @ 376' J-55 LTC Circulated 95 sx cement</p> <p>6. Perf'd csg @ 462'. Sqz'd 100 sx class C cmt @ 462-100'. WOC. Tagged @ 165'. 5. Spotted 25 sx class C cmt @ 1722-1472'. WOC. Tagged plug @ 1442'. 4. Spotted 25 sx class C cmt w/ 2% CACL @ 2053-1890'. Tagged plug @ 1780'. 3. Spotted 25 sx class C cmt w/ 2% CACL @ 2053-1890'. Tagged plug @ 1780'. 2. Spotted 25 sx class C cmt @ 3087-2837'. WOC. Tagged plug @ 2887'. 1. 5 1/2" CIBP set @ 3802'. Circulated whole w/ MLF. Pressure tested csg, held 500 PSI. Spotted 30 sx class C cmt 3802-3502'. WOC. Tagged plug @ 3532'. Squeeze perfs 9/8/2010</p> <p>Production Casing @ 5,468' 5.5" 17 pbf J-55 LTC FC (PBTD) 4,200' Notes: 0 -did not circulate cmt</p>					
<p>7.875"</p>					
<p>10</p>					
<p>0</p>					
<p>No Logs</p>					

Updated by N. Jancha
 Date: 2/23/2021



CURRENT WELL SKETCH

API: 30-015-36462
 SPUD: 09/13/08 @ 14:00 MST
 FRR: 09/24/08 @ 14:15 MST
 RIG: Permian #4

Skittles Federal #2
 Esperanza (Delaware)
 Eddy County

Sec 10-22S-27E

SHL: 1,860' FNL & 330' FEL
 BHL: 1,850' FNL & 330' FEL (est.)
 Sec 10-22S-27E
 GL: 3,107'
 KB: 3,121'
 ZERO: 14'

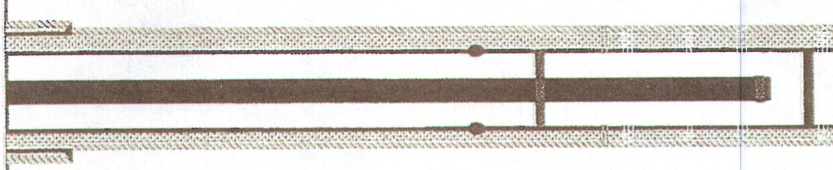

TUBING DETAIL

- 105 JTS 2 7/8" TBG @3414'
- 2' MS @3414'
- 2 JTS 2 7/8" TBG @3480'
- 5 1/2 X 2 7/8" TAC @3480'
- 44 JTS 2 7/8" TBG @4911'
- 2 7/8" SN @4935'
- 2 7/8" X 24' SND SCR @4935'

ROD DETAIL

- 1 1/4 X 26' PIR
- 1 1/2 X 1 1/4 X 14' LINER
- 4' SUB
- 188 - 7/8" RODS
- 6 - 1 1/2" K-BARS
- 2 1/2 X 2 X 20' RSEC-HVR

Surface Casing @ 376'
 8,625' 24 ppf J-55 LTC
 Circulated 95 sx cement

Top of Salt	412'
Bottom of Salt	1597'
Delaware	1948'
Bone Spring	5347'

Production DV Tool Info:

DV Tool @ 3,023'
 sfg 1: 100 sx circulated
 sfg 2: 85 sx circulated

Squeeze perms 9/8/2010

Production Casing @ 5,468'
 5,5" 17 ppf J-55 LTC
 FC (PBTD) 4,200'

Notes:
 0
 -did not circulate cmt

- 9/2/2010 Perf 3876-80', 15 Shots
- 8/26/2010 Perf 4082-98', 34 Shots
- 8/16/2010 Perf 4429-4550', 9 Shots
- 8/10/2010 Perf 4806-23', 36 Shots
- 1/19/2009 TA'd w/ CIBP @ 5288'
- 10/21/2008 Perf 5315-31', 34 Shots

HOLE SIZE	12.25"	7.875"
MW (ppg)	8.6	10
BHST (F)	0	0
Evaluation	No Logs	No Logs

Updated by N. Janchia
 Date: 2/23/2021

District I
 1625 N. French Dr., Hobbs, NM 88240
 Phone:(575) 393-6161 Fax:(575) 393-0720

District II
 811 S. First St., Artesia, NM 88210
 Phone:(575) 748-1283 Fax:(575) 748-9720

District III
 1000 Rio Brazos Rd., Aztec, NM 87410
 Phone:(505) 334-6178 Fax:(505) 334-6170

District IV
 1220 S. St Francis Dr., Santa Fe, NM 87505
 Phone:(505) 476-3470 Fax:(505) 476-3462

State of New Mexico
Energy, Minerals and Natural Resources
Oil Conservation Division
1220 S. St Francis Dr.
Santa Fe, NM 87505

CONDITIONS
 Action 76372

CONDITIONS

Operator: COG OPERATING LLC 600 W Illinois Ave Midland, TX 79701	OGRID: 229137
	Action Number: 76372
	Action Type: [C-103] Sub. Plugging (C-103P)

CONDITIONS

Created By	Condition	Condition Date
gcordero	None	1/31/2022