

Office
 District I – (575) 393-6161
 1625 N. French Dr., Hobbs, NM 88240
 District II – (575) 748-1283
 811 S. First St., Artesia, NM 88210
 District III – (505) 334-6178
 1000 Rio Brazos Rd., Aztec, NM 87410
 District IV – (505) 476-3460
 1220 S. St. Francis Dr., Santa Fe, NM
 87505

State of New Mexico
 Energy, Minerals and Natural Resources

Form C-103
 Revised August 1, 2011

OIL CONSERVATION DIVISION
 1220 South St. Francis Dr.
 Santa Fe, NM 87505

WELL API NO. 30-025-12494
5. Indicate Type of Lease STATE <input type="checkbox"/> FEE <input checked="" type="checkbox"/>
6. State Oil & Gas Lease No. 19520
7. Lease Name or Unit Agreement Name North Hobbs (G/SA) Unit
8. Well Number: 121
9. OGRID Number: 157984
10. Pool name or Wildcat Hobbs (G/SA)

SUNDRY NOTICES AND REPORTS ON WELLS (DO NOT USE THIS FORM FOR PROPOSALS TO DRILL OR TO DEEPEN OR PLUG BACK TO A DIFFERENT RESERVOIR. USE "APPLICATION FOR PERMIT" (FORM C-101) FOR SUCH PROPOSALS.)	
1. Type of Well: Oil Well <input checked="" type="checkbox"/> Gas Well <input type="checkbox"/> Other: <input type="checkbox"/>	
2. Name of Operator Occidental Permian Ltd.	
3. Address of Operator P.O. Box 4294, Houston, TX, 77210	
4. Well Location Unit Letter <u>E</u> : 2645 feet from the <u>S</u> line and <u>412</u> feet from the <u>W</u> line Section <u>27</u> Township <u>18S</u> Range <u>38E</u> NMPM <u>Lea</u> County	
11. Elevation (Show whether DR, RKB, RT, GR, etc.) 3636' (GR)	

12. Check Appropriate Box to Indicate Nature of Notice, Report or Other Data

NOTICE OF INTENTION TO: PERFORM REMEDIAL WORK <input type="checkbox"/> PLUG AND ABANDON <input checked="" type="checkbox"/> TEMPORARILY ABANDON <input type="checkbox"/> CHANGE PLANS <input type="checkbox"/> PULL OR ALTER CASING <input type="checkbox"/> MULTIPLE COMPL <input type="checkbox"/> DOWNHOLE COMMINGLE <input type="checkbox"/> OTHER: <input type="checkbox"/>	SUBSEQUENT REPORT OF: REMEDIAL WORK <input type="checkbox"/> ALTERING CASING <input type="checkbox"/> COMMENCE DRILLING OPNS. <input type="checkbox"/> P AND A <input type="checkbox"/> CASING/CEMENT JOB <input type="checkbox"/> OTHER: <input type="checkbox"/>
---------------------------------------------------------------------------------------------------------------------------------------------------------------------------------------------------------------------------------------------------------------------------------------------------------------------------------------------------------------------------------------------------------------	---------------------------------------------------------------------------------------------------------------------------------------------------------------------------------------------------------------------------------------------------------------------------------------

13. Describe proposed or completed operations. (Clearly state all pertinent details, and give pertinent dates, including estimated date of starting any proposed work). SEE RULE 19.15.7.14 NMAC. For Multiple Completions: Attach wellbore diagram of proposed completion or recompletion.

- MIRU PU x POOH LD rods & pump
- Kill well x ND WH x NU BOP x Unset TAC x POOH LD tbg
- PU WS and RIH with 7.0" CIBP x Set CIBP @ 4,050' x Dump 35 sx cmt on top CIBP
- WOC. Tag @ 3950' or higher**
- Circulate 12# Plug mud
- Perforate at 2700' & attempt to squeeze 190 sx under packer**
- WOC and Tag @ 2425' or higher (Yates + Squeeze Hole Plug)**
- Perf @ 1780' and sqz 190 sx of cmt under packer**
- WOC and Tag @ 1500' or higher (Rustler + Csg Shoe + Squeeze Hole plug)**
- Perf @ 320' and sqz 210 sx of cmt. Circulate to surface.**
- Top-off as necessary (Surface / Csg Shoe plug)**
- Cut off wellhead and install dry hole marker (verify cement to surface all string) with labeling
- Clean up location, remove anchors

During this procedure we plan to use the closed-loop system with a steel tank and haul contents to the required disposal per ODC Rule 19.15.17

Spud Date: **4" diameter 4' tall Above Ground Marker** Rig Release Date: **SEE ATTACHED CONDITIONS OF APPROVAL**

I hereby certify that the information above is true and complete to the best of my knowledge and belief.

SIGNATURE Roni Mathew TITLE Regulatory Analyst, Sr. DATE: 2/9/2022

Type or print name Roni Mathew E-mail address roni_mathew@oxy.com PHONE: 713-215-7827

For State Use Only

APPROVED BY: Kerry Fortner TITLE Compliance Officer A DATE 2/11/22
 575-263-6633

Current WBD

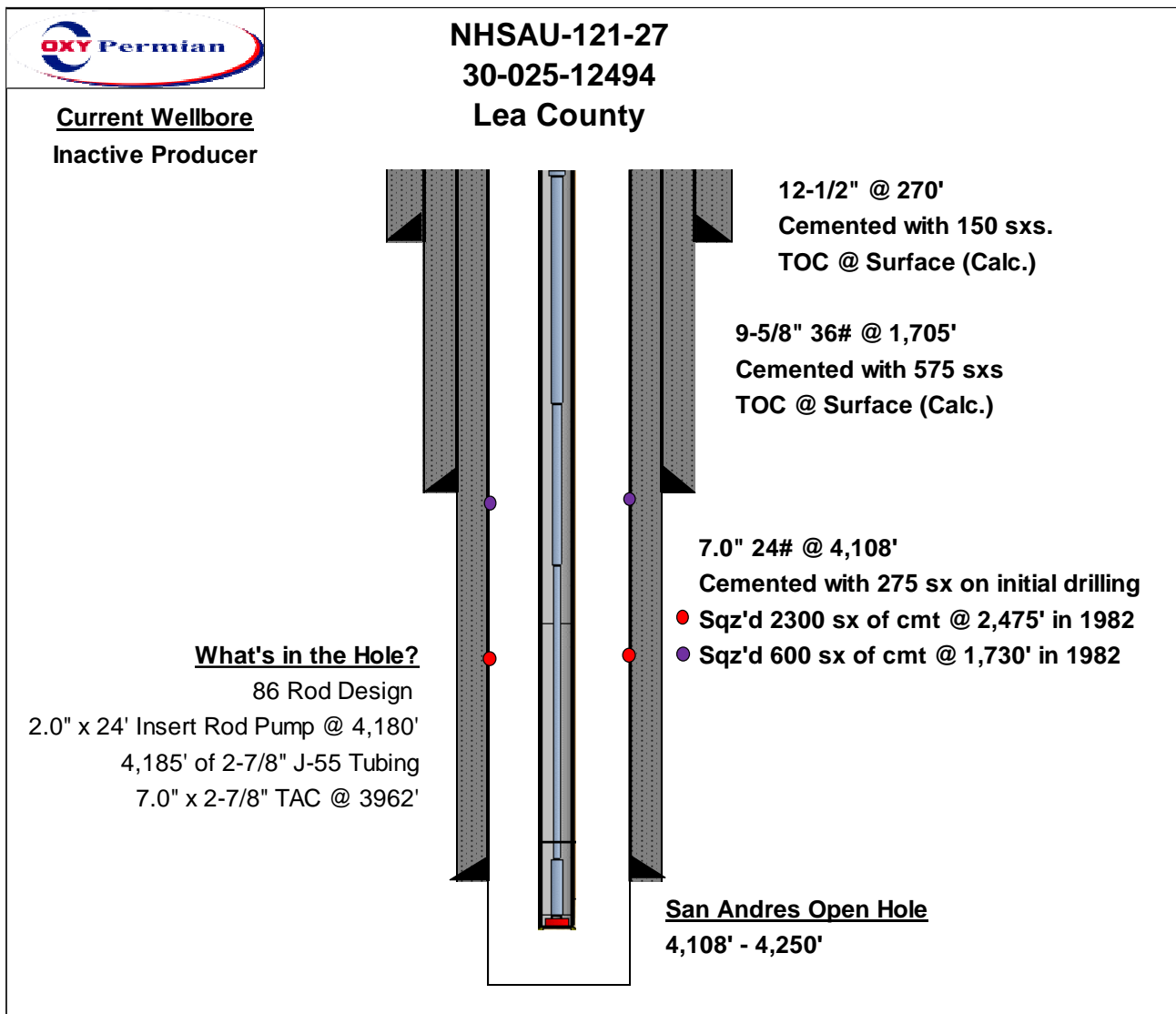

Proposed WBD

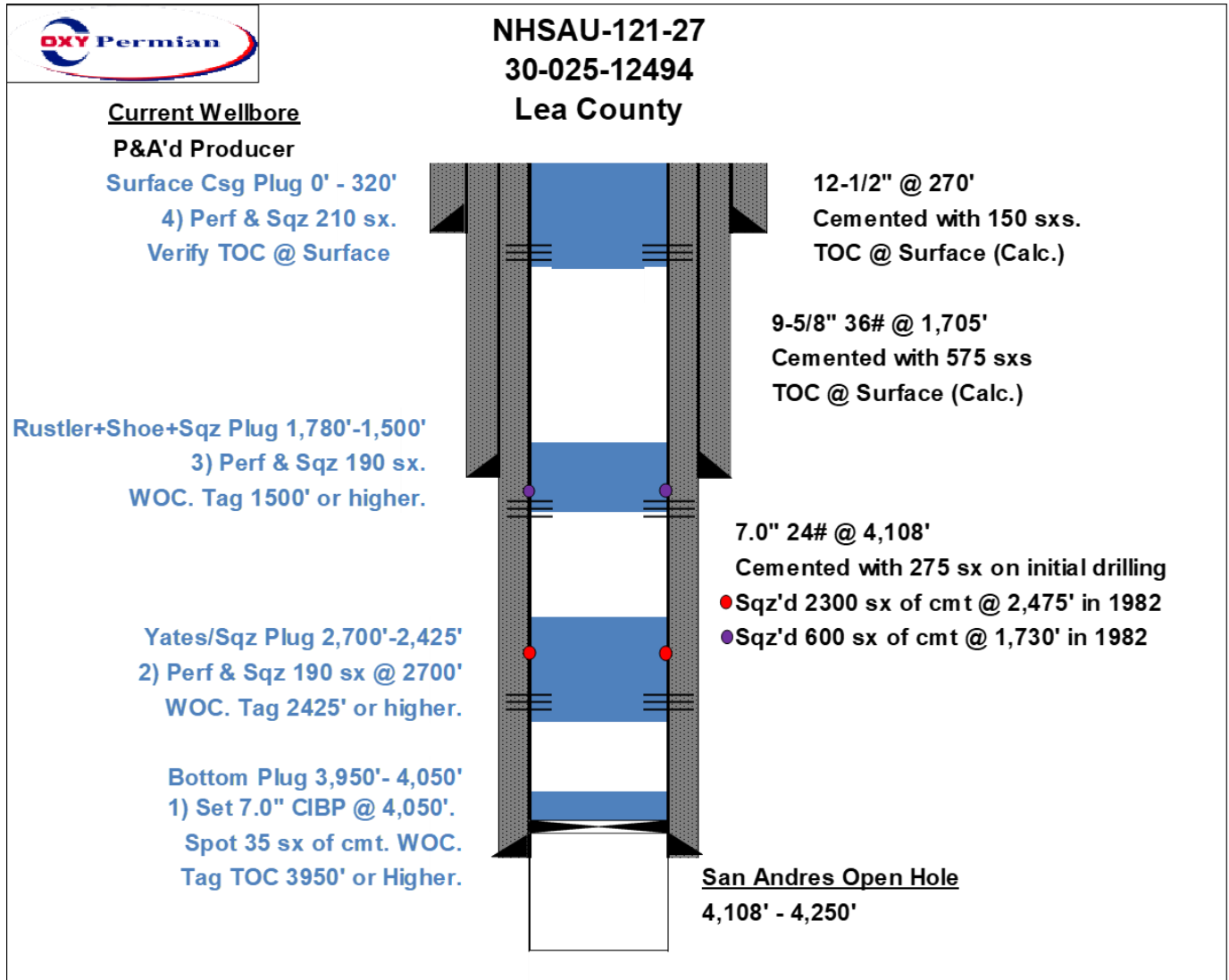

District I
1625 N. French Dr., Hobbs, NM 88240
Phone:(575) 393-6161 Fax:(575) 393-0720
District II
811 S. First St., Artesia, NM 88210
Phone:(575) 748-1283 Fax:(575) 748-9720
District III
1000 Rio Brazos Rd., Aztec, NM 87410
Phone:(505) 334-6178 Fax:(505) 334-6170
District IV
1220 S. St Francis Dr., Santa Fe, NM 87505
Phone:(505) 476-3470 Fax:(505) 476-3462

State of New Mexico
Energy, Minerals and Natural Resources
Oil Conservation Division
1220 S. St Francis Dr.
Santa Fe, NM 87505

CONDITIONS

Action 80472

CONDITIONS

Operator: OCCIDENTAL PERMIAN LTD P.O. Box 4294 Houston, TX 772104294	OGRID: 157984
	Action Number: 80472
	Action Type: [C-103] NOI Plug & Abandon (C-103F)

CONDITIONS

Created By	Condition	Condition Date
kfortner	See attached conditions of approval	2/11/2022