

Submit 1 Copy To Appropriate District Office

District I - (575) 393-6161
1625 N. French Dr., Hobbs, NM 88240
District II - (575) 748-1283
811 S. First St., Artesia, NM 88210
District III - (505) 334-6178
1000 Rio Brazos Rd., Aztec, NM 87410
District IV - (505) 476-3460
1220 S. St. Francis Dr., Santa Fe, NM 87505

State of New Mexico
Energy, Minerals and Natural Resources

Form C-103
Revised July 18, 2013

OIL CONSERVATION DIVISION
1220 South St. Francis Dr.
Santa Fe, NM 87505

SUNDRY NOTICES AND REPORTS ON WELLS (DO NOT USE THIS FORM FOR PROPOSALS TO DRILL OR TO DEEPEN OR PLUG BACK TO A DIFFERENT RESERVOIR. USE "APPLICATION FOR PERMIT" (FORM C-101) FOR SUCH PROPOSALS.)		WELL API NO. 30.015.32492
1. Type of Well: Oil Well <input checked="" type="checkbox"/> Gas Well <input type="checkbox"/> Other <input type="checkbox"/>		5. Indicate Type of Lease STATE <input checked="" type="checkbox"/> FEE <input type="checkbox"/>
2. Name of Operator Apache Corporation		6. State Oil & Gas Lease No. XO-0647-0405
3. Address of Operator 303 Veterans Airpark Lane, Ste. 3000, Midland, TX 79705		7. Lease Name or Unit Agreement Name DAD State
4. Well Location Unit Letter <u>I</u> : <u>2310</u> feet from the <u>S</u> line and <u>990</u> feet from the <u>E</u> line Section <u>34</u> Township <u>17S</u> Range <u>28E</u> NMPM County <u>Eddy</u>		8. Well Number #020
11. Elevation (Show whether DR, RKB, RT, GR, etc.) 3665' GR		9. OGRID Number 873
		10. Pool name or Wildcat Artesia; Giorieta-Yeso (96830)

12. Check Appropriate Box to Indicate Nature of Notice, Report or Other Data

NOTICE OF INTENTION TO:		SUBSEQUENT REPORT OF:	
PERFORM REMEDIAL WORK <input type="checkbox"/>	PLUG AND ABANDON <input type="checkbox"/>	REMEDIAL WORK <input type="checkbox"/>	ALTERING CASING <input type="checkbox"/>
TEMPORARILY ABANDON <input type="checkbox"/>	CHANGE PLANS <input type="checkbox"/>	COMMENCE DRILLING OPNS <input type="checkbox"/>	P AND A <input checked="" type="checkbox"/>
PULL OR ALTER CASING <input type="checkbox"/>	MULTIPLE COMPL <input type="checkbox"/>	CASING/CEMENT JOB <input type="checkbox"/>	
DOWNHOLE COMMINGLE <input type="checkbox"/>			
CLOSED-LOOP SYSTEM <input type="checkbox"/>			
OTHER: <input type="checkbox"/>		OTHER: <input type="checkbox"/>	

13. Describe proposed or completed operations. (Clearly state all pertinent details, and give pertinent dates, including estimated date of starting any proposed work). SEE RULE 19.15.7.14 NMAC. For Multiple Completions: Attach wellbore diagram of proposed completion or recompletion.

- LAH will plug and abandon C-103Q @ 3695'*
- 12/15/21 Spot 25 sx @ 3695' to 3442'. Tag TOC @ 3400'.
 - 12/16/21 Spot 25 sx @ 2314 to 2061'. Tag TOC @ 2098'. Spot 150sx class c cmt 1500' to Surf LD tbg & fill up w/ 30sx of class c cmt Cut off wellhead and remove. Install dry hole marker. P&A complete.

Approved for plugging of well bore only. Liability under bond is retained pending Location cleanup & receipt of C-103Q (Subsequent Report of Well Plugging) which may be found at OCD Web Page, OCD Permitting @ www.emnrd.state.nm.us

Spud Date:

Rig Release Date:

I hereby certify that the information above is true and complete to the best of my knowledge and belief.

SIGNATURE  TITLE Agent DATE 12/16/21

Type or print name Jimmy Bagley E-mail address: sunsetwellservice@yahoo.com PHONE: 432-561-8600

For State Use Only

APPROVED BY:  TITLE Staff Manager DATE 2/8/2022

Conditions of Approval (if any):

Approved by Nicole Perea - Regulatory Tech for Guinn Bunk's Sr. Liaison Foreman - Apache Corp.



WELL BORE INFO.

LEASE NAME	Dad State
WELL #	#020
API #	30-015-32492
COUNTY	Eddy

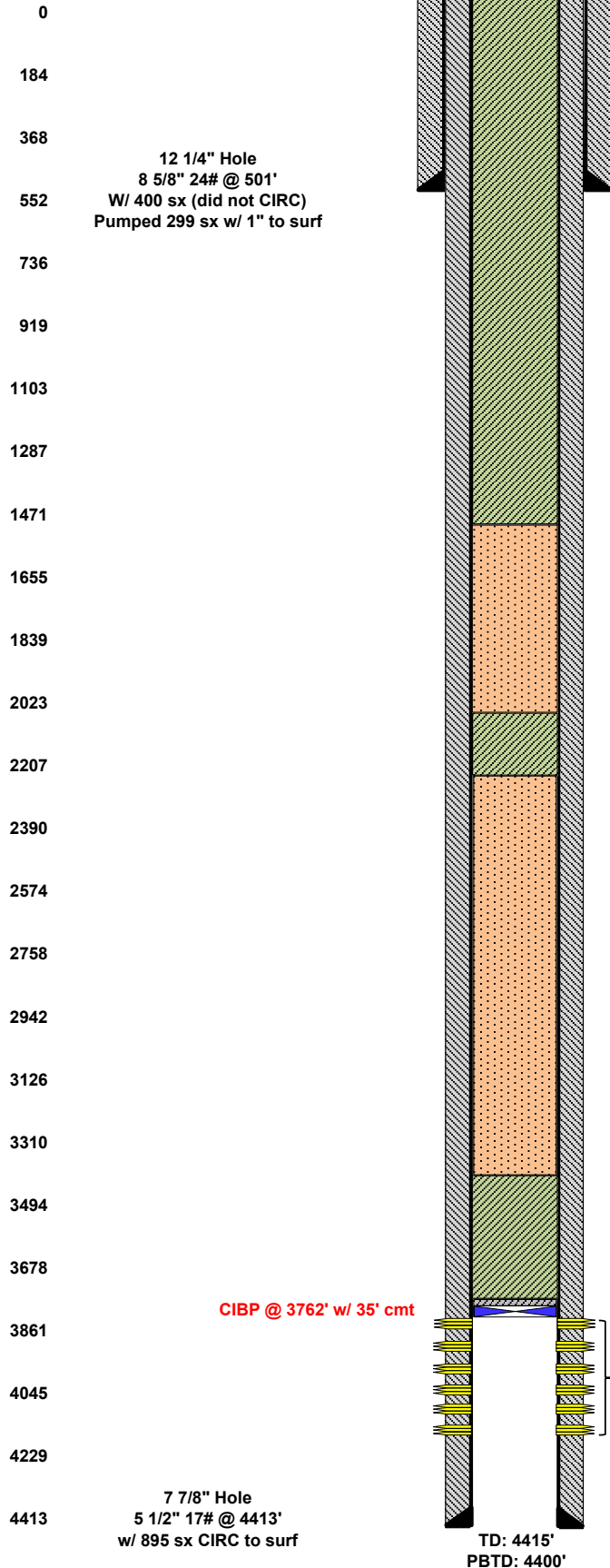

DEPTH SX/CMT

FINAL P&A WB DIAGRAM

SURF

180 SX

1500'

2098'

2314' } 25 SX

3400'

3695' } 25 sx

PLUG #3.

12-16-21 PUH TO 1500' & SPOTTED 150 SX CLASS "C" CMT TO SURF, LD TBG & FILLED WITH 30 SX CLASS "C" CMT TO SURFACE. RDMO, CUT OFF WH, INSTALL DRY HOLE MARKER, CLEAN LOCATION, P&A COMPLETED ON 12-16-21.

QUEEN, BOWERS SANDS, 7 RVRS,
SURF SHOE, WATER BOARD, & SURF PLUG

PLUG #2.

12-16-21 PUH & SPOTTED 25 SX CLASS "C" CMT, FROM 2314'-2061', WOC/TAGGED TOC @ 2098'.

SAN ANDRES

PLUG #1.

12-15-21 MIRU P&A RIG. RIH W/TBG & VERIFIED CIBP @ 3695', CIRC W/MLF & SPOTTED 25 SX CLASS "C" CMT FROM 3695'-3442', WOC/TAGGED TOC @ 3400'.

GLORIETA & YESO

District I
1625 N. French Dr., Hobbs, NM 88240
Phone:(575) 393-6161 Fax:(575) 393-0720
District II
811 S. First St., Artesia, NM 88210
Phone:(575) 748-1283 Fax:(575) 748-9720
District III
1000 Rio Brazos Rd., Aztec, NM 87410
Phone:(505) 334-6178 Fax:(505) 334-6170
District IV
1220 S. St Francis Dr., Santa Fe, NM 87505
Phone:(505) 476-3470 Fax:(505) 476-3462

State of New Mexico
Energy, Minerals and Natural Resources
Oil Conservation Division
1220 S. St Francis Dr.
Santa Fe, NM 87505

CONDITIONS

Action 79285

CONDITIONS

Operator: APACHE CORPORATION 303 Veterans Airpark Ln Midland, TX 79705	OGRID: 873
	Action Number: 79285
	Action Type: [C-103] Sub. Plugging (C-103P)

CONDITIONS

Created By	Condition	Condition Date
gcordero	None	2/8/2022