

Submit a Copy To Appropriate District  
Office  
District I – (575) 393-6161  
1625 N. French Dr., Hobbs, NM 88240  
District II – (575) 748-1283  
811 S. First St., Artesia, NM 88210  
District III – (505) 334-6178  
1000 Rio Brazos Rd., Aztec, NM 87410  
District IV – (505) 476-3460  
1220 S. St. Francis Dr., Santa Fe, NM  
87505

State of New Mexico  
Energy, Minerals and Natural Resources

Form C-103  
Revised July 18, 2013

OIL CONSERVATION DIVISION  
1220 South St. Francis Dr.  
Santa Fe, NM 87505

WELL API NO. 30-015-49112
5. Indicate Type of Lease STATE <input checked="" type="checkbox"/> FEE <input type="checkbox"/>
6. State Oil & Gas Lease No.
7. Lease Name or Unit Agreement Name Catalina 25 30 State Com
8. Well Number #2H
9. OGRID Number 329748
10. Pool name or Wildcat Avalon; Bone Spring

SUNDRY NOTICES AND REPORTS ON WELLS (DO NOT USE THIS FORM FOR PROPOSALS TO DRILL OR TO DEEPEN OR PLUG BACK TO A DIFFERENT RESERVOIR. USE "APPLICATION FOR PERMIT" (FORM C-101) FOR SUCH PROPOSALS.)	
1. Type of Well: Oil Well <input checked="" type="checkbox"/> Gas Well <input type="checkbox"/> Other <input type="checkbox"/>	
2. Name of Operator Tascosa Energy Partners, LLC.	
3. Address of Operator 901 W Missouri Ave., Midland, TX 79701	
4. Well Location Unit Letter _____: _____ feet from the _____ line and _____ feet from the _____ line Section _____ Township _____ Range _____ NMPM _____ County _____	
11. Elevation (Show whether DR, RKB, RT, GR, etc.)	

12. Check Appropriate Box to Indicate Nature of Notice, Report or Other Data

NOTICE OF INTENTION TO:		SUBSEQUENT REPORT OF:	
PERFORM REMEDIAL WORK <input type="checkbox"/>	PLUG AND ABANDON <input type="checkbox"/>	REMEDIAL WORK <input type="checkbox"/>	ALTERING CASING <input type="checkbox"/>
TEMPORARILY ABANDON <input type="checkbox"/>	CHANGE PLANS <input checked="" type="checkbox"/>	COMMENCE DRILLING OPNS. <input type="checkbox"/>	P AND A <input type="checkbox"/>
PULL OR ALTER CASING <input type="checkbox"/>	MULTIPLE COMPL <input type="checkbox"/>	CASING/CEMENT JOB <input type="checkbox"/>	
DOWNHOLE COMMINGLE <input type="checkbox"/>			
CLOSED-LOOP SYSTEM <input type="checkbox"/>			
OTHER: <input type="checkbox"/>		OTHER: <input type="checkbox"/>	

13. Describe proposed or completed operations. (Clearly state all pertinent details, and give pertinent dates, including estimated date of starting any proposed work). SEE RULE 19.15.7.14 NMAC. For Multiple Completions: Attach wellbore diagram of proposed completion or recompletion.

**Tascosa proposes to change the surface location of the Catalina 25 30 State Com #2H by 20' to 1325 FSL & 250 FWL. This is necessary to accommodate the rig. Tascosa also requests to change the production hole size to 8-1/2" from 2500' to 17803' (TMD).**

Spud Date:

Planned: 3/15/2022

Rig Release Date:

I hereby certify that the information above is true and complete to the best of my knowledge and belief.

SIGNATURE Alyssa McNear TITLE Engineering Manager DATE 01/31/2022

Type or print name Alyssa McNear E-mail address: adavanzo@tascosaep.com PHONE: (720) 244-4417

**For State Use Only**

APPROVED BY: \_\_\_\_\_ TITLE \_\_\_\_\_ DATE \_\_\_\_\_

Conditions of Approval (if any):

District I  
1625 N. French Dr., Hobbs, NM 88240  
Phone: (575) 393-6161 Fax: (575) 393-0720  
District II  
811 S. First St., Artesia, NM 88210  
Phone: (575) 748-1283 Fax: (575) 748-9720  
District III  
1000 Rio Brazos Road, Aztec, NM 87410  
Phone: (505) 334-6178 Fax: (505) 334-6170  
District IV  
1220 S. St. Francis Dr., Santa Fe, NM 87505  
Phone: (505) 476-3460 Fax: (505) 476-3462

State of New Mexico  
Energy, Minerals & Natural Resources  
Department  
OIL CONSERVATION DIVISION  
1220 South St. Francis Dr.  
Santa Fe, NM 87505

FORM C-102

Revised August 1, 2011

Submit one copy to appropriate

District Office

☐ AMENDED REPORT

## WELL LOCATION AND ACREAGE DEDICATION PLAT

<sup>1</sup> API Number 30-015-49112	<sup>2</sup> Pool Code 96381	<sup>3</sup> Pool Name Avalon; Bone Spring
<sup>4</sup> Property Code 331801	<sup>5</sup> Property Name CATALINA 2530 STATE COM	<sup>6</sup> Well Number 2H
<sup>7</sup> OGRID No. 329748 —	<sup>8</sup> Operator Name TASCOSA ENERGY PARTNERS, LLC.	<sup>9</sup> Elevation 3288'

<sup>10</sup>Surface Location

UL or lot no.	Section	Township	Range	Lot Idn	Feet from the	North/South line	Feet from the	East/West line	County
L	25	20-S	26-E	—	1325'	SOUTH	250'	WEST	EDDY

<sup>11</sup>Bottom Hole Location If Different From Surface

UL or lot no.	Section	Township	Range	Lot Idn	Feet from the	North/South line	Feet from the	East/West line	County
I	30	20-S	27-E	—	1988'	SOUTH	100'	EAST	EDDY

<sup>12</sup> Dedicated Acres 317.35	<sup>13</sup> Joint or Infill	<sup>14</sup> Consolidation Code	<sup>15</sup> Order No.
---	-------------------------------	----------------------------------	-------------------------

No allowable will be assigned to this completion until all interests have been consolidated or a non-standard unit has been approved by the division.

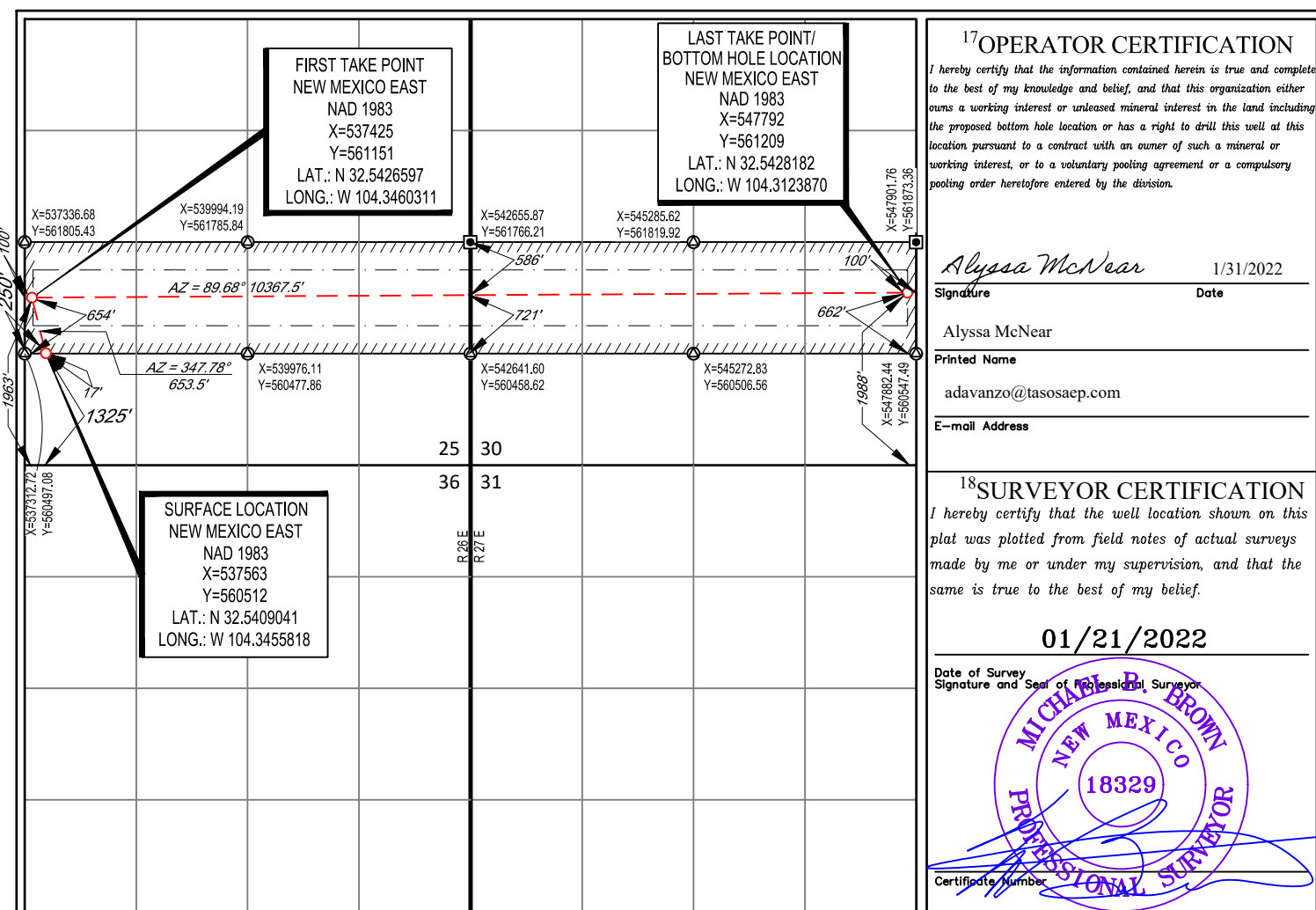

## LOCATION &amp; ELEVATION VERIFICATION MAP

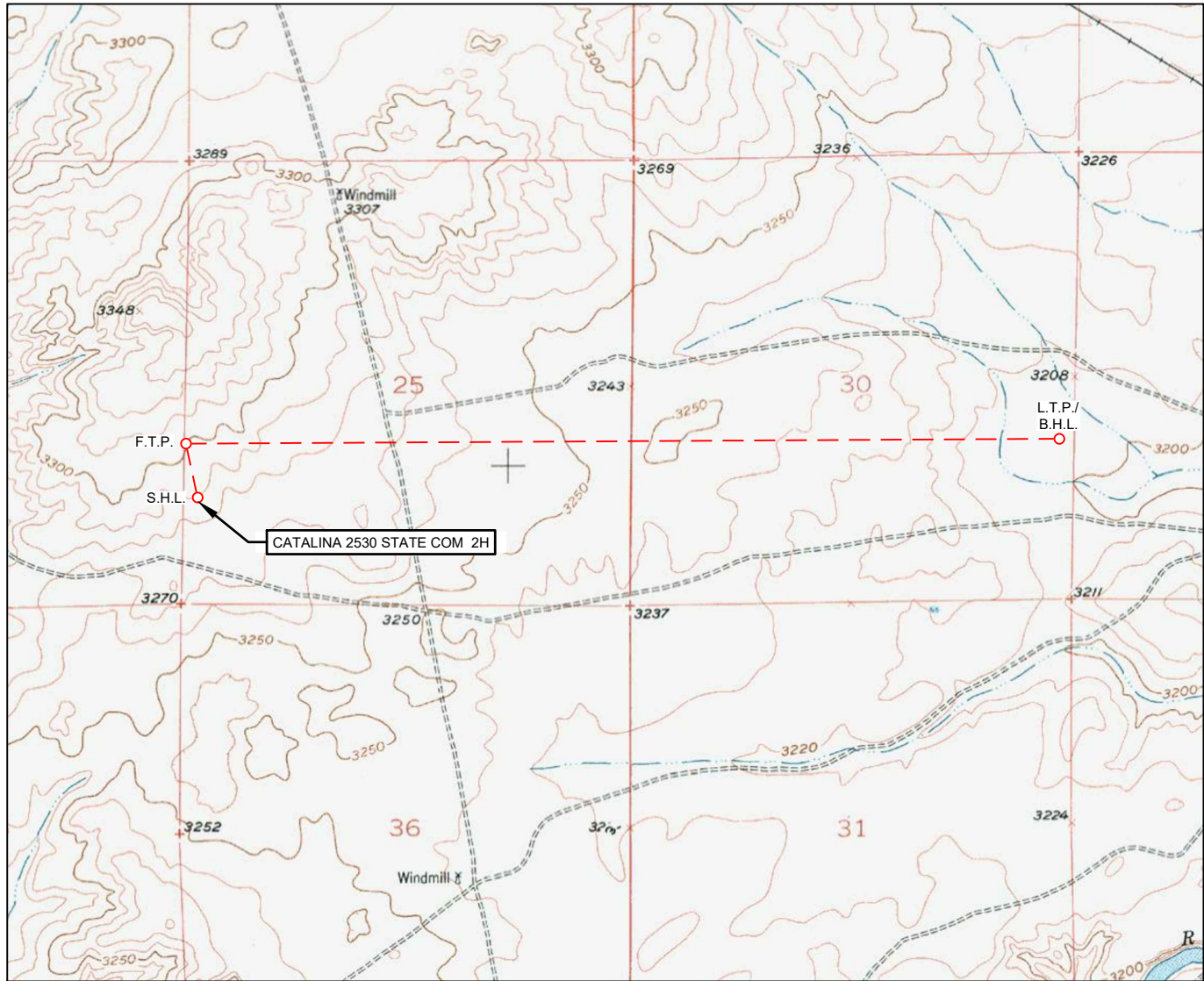

## TASCOSA ENERGY PARTNERS, LLC

LEASE NAME & WELL NO.: CATALINA 2530 STATE COM 2H

SECTION 25 TWP 20-S RGE 26-E SURVEY N.M.P.M.  
 COUNTY EDDY STATE NM ELEVATION 3288'  
 DESCRIPTION 1325' FSL & 250' FWL

LATITUDE N 32.5409041 LONGITUDE W 104.3455818

SCALE: 1" = 2000'  
 0' 1000' 2000'

THIS EASEMENT/SERVITUDE LOCATION SHOWN HEREON HAS BEEN SURVEYED ON THE GROUND UNDER MY SUPERVISION AND PREPARED ACCORDING TO THE EVIDENCE FOUND AT THE TIME OF SURVEY, AND DATA PROVIDED BY TASCOSA ENERGY PARTNERS, LLC. THIS CERTIFICATION IS MADE AND LIMITED TO THOSE PERSONS OR ENTITIES SHOWN ON THE FACE OF THIS PLAT AND IS NON-TRANSFERABLE. THIS SURVEY IS CERTIFIED FOR THIS TRANSACTION ONLY.

ALL BEARINGS, DISTANCES, AND COORDINATE VALUES CONTAINED HEREON ARE GRID BASED UPON THE NEW MEXICO COORDINATE SYSTEM OF 1983, EAST ZONE, U.S. SURVEY FEET.

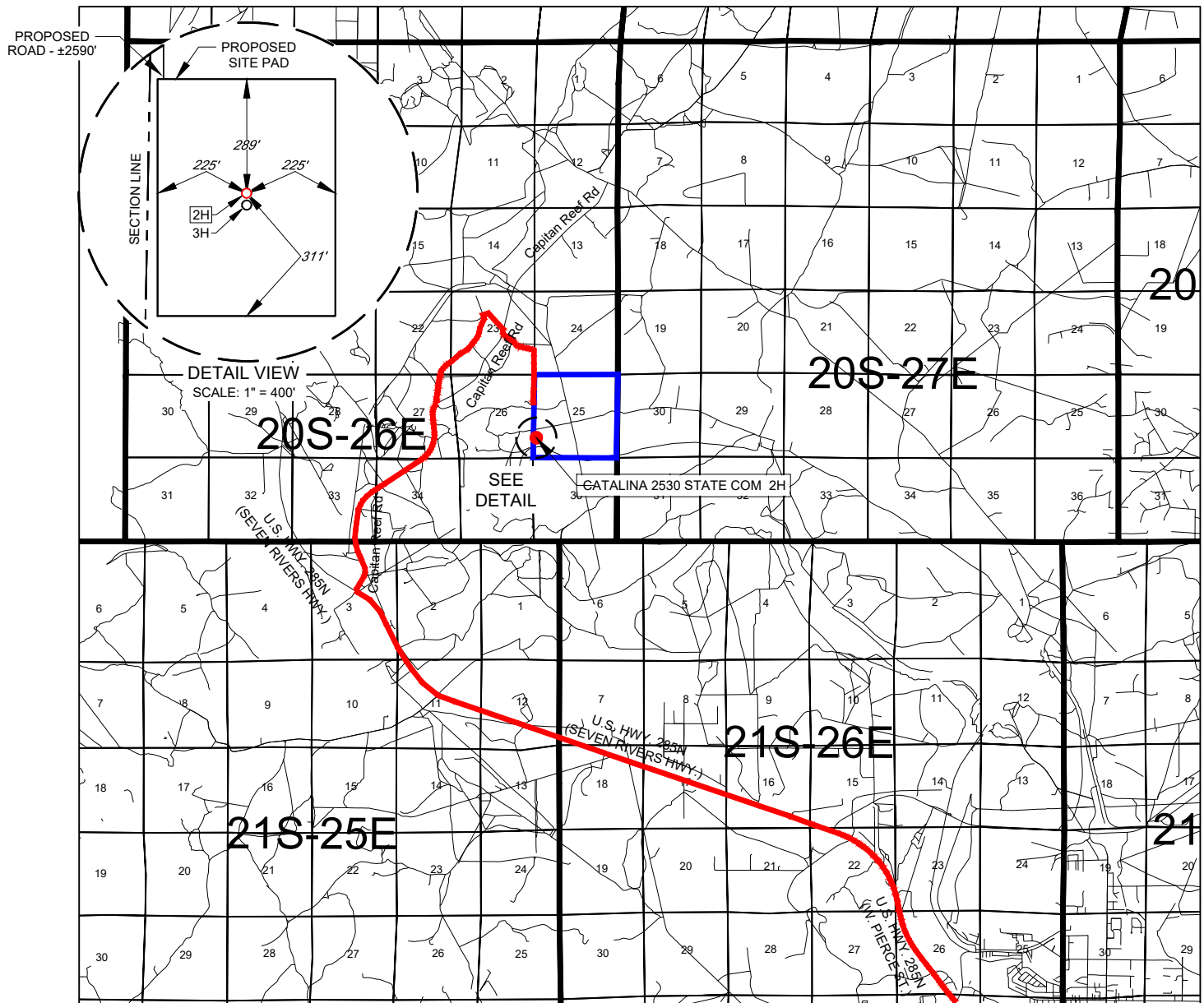

1400 EVERMAN PARKWAY, Ste. 146 • FT. WORTH, TEXAS 76140  
 TELEPHONE: (817) 744-7512 • FAX (817) 744-7554  
 TEXAS FIRM REGISTRATION NO. 10042504  
 WWW.TOPOGRAPHIC.COM

EXHIBIT 2  
VICINITY MAP

## TASCOSA ENERGY PARTNERS, LLC

LEASE NAME &amp; WELL NO.: CATALINA 2530 STATE COM 2H

SECTION 25 TWP 20-S RGE 26-E SURVEY N.M.P.M.  
 COUNTY EDDY STATE NM  
 DESCRIPTION 1325' FSL & 250' FWL

## DISTANCE &amp; DIRECTION

FROM INT. OF U.S. HWY 285N & US HWY 62 (W. GREENE ST.), GO NORTH ON  
 HWY. 285N ±12.3 MILES, THENCE NORTHEAST (RIGHT) ON CAPITAN REEF RD.  
 ±3.9 MILES, THENCE SOUTHEAST (RIGHT) ON LEASE RD. ±1.6 MILES, THENCE  
 SOUTH (RIGHT) ON LEASE RD. 0.3 MILE, THENCE WEST (RIGHT) ON  
 PROPOSED RD. 2590 FEET TO A POINT ±358 FEET NORTHWEST OF THE  
 LOCATION.

THIS EASEMENT/SERVITUDE LOCATION SHOWN HEREON HAS BEEN SURVEYED ON THE GROUND UNDER MY  
 SUPERVISION AND PREPARED ACCORDING TO THE EVIDENCE FOUND AT THE TIME OF SURVEY, AND DATA  
 PROVIDED BY TASCOSA ENERGY PARTNERS, LLC. THIS CERTIFICATION IS MADE AND LIMITED TO THOSE  
 PERSONS OR ENTITIES SHOWN ON THE FACE OF THIS PLAT AND IS NON-TRANSFERABLE. THIS SURVEY IS  
 CERTIFIED FOR THIS TRANSACTION ONLY.

ALL BEARINGS, DISTANCES, AND COORDINATE VALUES CONTAINED HEREON ARE GRID BASED UPON THE NEW  
 MEXICO COORDINATE SYSTEM OF 1983, EAST ZONE, U.S. SURVEY FEET.



SCALE: 1" = 10000'

0' 5000' 10000'



1400 EVERMAN PARKWAY, Ste. 146 • FT. WORTH, TEXAS 76140  
 TELEPHONE: (817) 744-7512 • FAX (817) 744-7554  
 TEXAS FIRM REGISTRATION NO. 10042504  
 WWW.TOPOGRAPHIC.COM



TASCOSA ENERGY  
PARTNERS, LLC  
EXHIBIT 2A

SECTION 25, TOWNSHIP 20-S, RANGE 26-E, N.M.P.M.  
EDDY COUNTY, NEW MEXICO

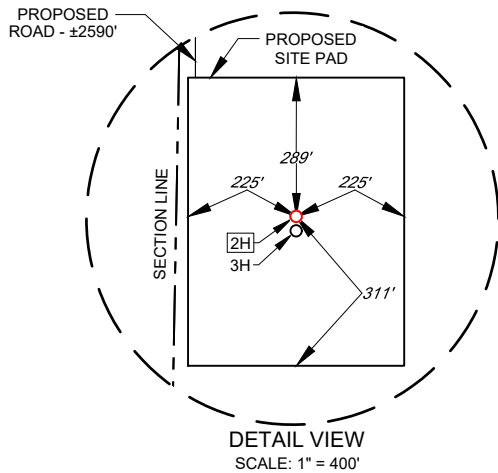
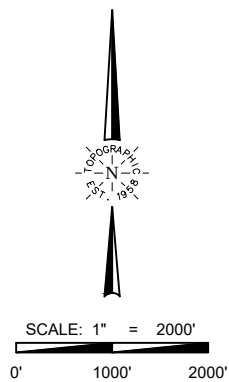
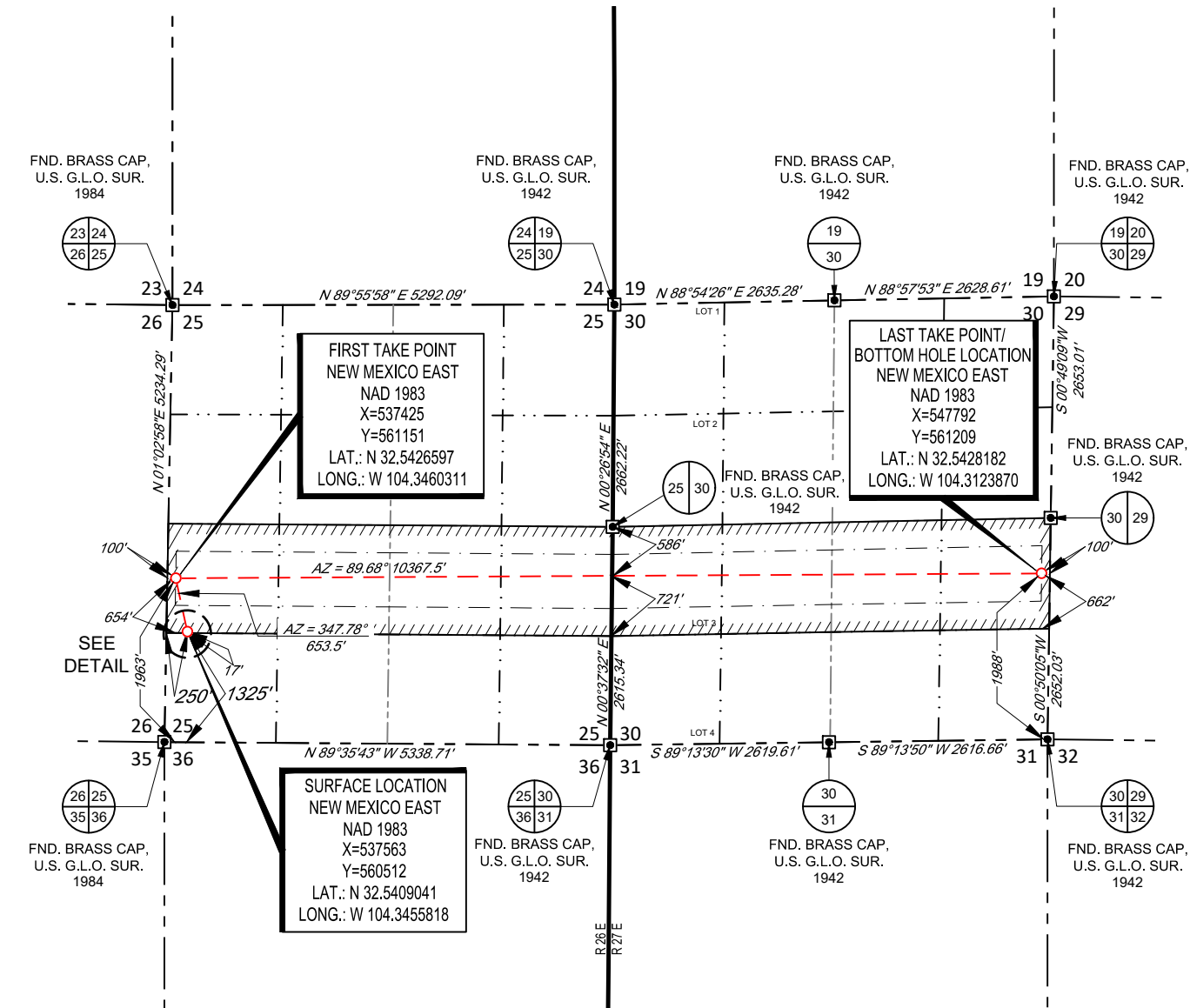

LEASE NAME & WELL NO.: CATALINA 2530 STATE COM 2H

SECTION 25 TWP 20-S RGE 26-E SURVEY N.M.P.M.  
COUNTY EDDY STATE NM  
DESCRIPTION 1325' FSL & 250' FWL

DISTANCE & DIRECTION  
FROM INT. OF U.S. HWY 285N & US HWY 62 (W. GREENE ST.), GO NORTH ON  
HWY. 285N ±12.3 MILES, THENCE NORTHEAST (RIGHT) ON CAPITAN REEF RD.  
±3.9 MILES, THENCE SOUTHEAST (RIGHT) ON LEASE RD. ±1.6 MILES, THENCE  
SOUTH (RIGHT) ON LEASE RD. 0.3 MILE, THENCE WEST (RIGHT) ON  
PROPOSED RD. 2590 FEET TO A POINT ±358 FEET NORTHWEST OF THE  
LOCATION.

ALL BEARINGS, DISTANCES, AND COORDINATE VALUES CONTAINED HEREON ARE GRID  
BASED UPON THE NEW MEXICO COORDINATE SYSTEM OF 1983, EAST ZONE, U.S. SURVEY  
FEET.  
THIS EASEMENT/SERVITUDE LOCATION SHOWN HEREON HAS BEEN SURVEYED ON THE GROUND  
UNDER MY SUPERVISION AND PREPARED ACCORDING TO THE EVIDENCE FOUND AT THE TIME OF  
SURVEY, AND DATA PROVIDED BY TASCOSA ENERGY PARTNERS, LLC. THIS CERTIFICATION IS MADE  
AND LIMITED TO THOSE PERSONS OR ENTITIES SHOWN ON THE FACE OF THIS PLAT AND IS  
NON-TRANSFERABLE. THIS SURVEY IS CERTIFIED FOR THIS TRANSACTION ONLY.



Michael Blake Brown, P.S. No. 18329  
January 28, 2022

**TOPOGRAPHIC**  
LOYALTY INNOVATION LEGACY  
1400 EVERMAN PARKWAY, Ste. 146 • FT. WORTH, TEXAS 76140  
TELEPHONE: (817) 744-7512 • FAX (817) 744-7554  
TEXAS FIRM REGISTRATION NO. 10042504  
WWW.TOPOGRAPHIC.COM

## EXHIBIT 2B

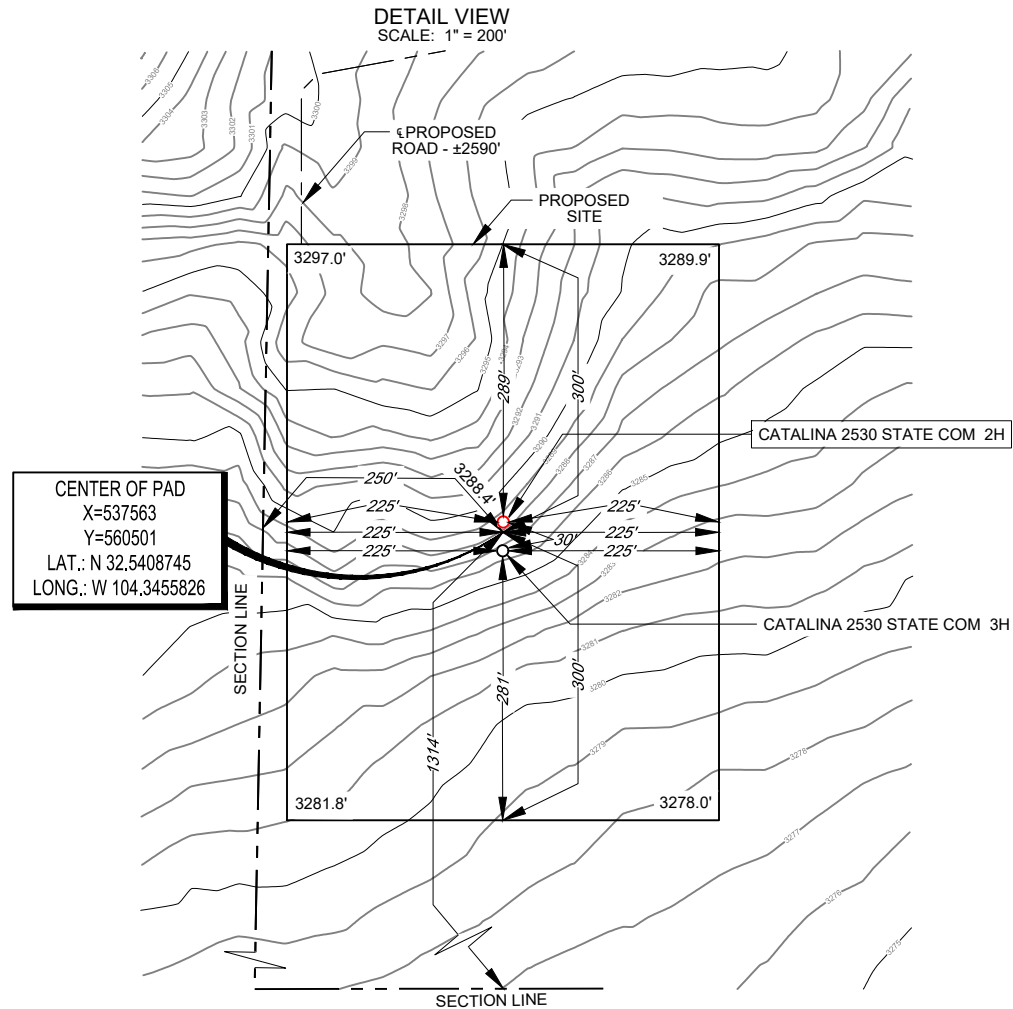
TASCOSA ENERGY  
PARTNERS, LLCSECTION 25, TOWNSHIP 20-S, RANGE 26-E, N.M.P.M.  
EDDY COUNTY, NEW MEXICO

LEASE NAME & WELL NO.: CATALINA 2530 STATE COM 2H  
 2H LATITUDE N 32.5409041 2H LONGITUDE W 104.3455818

CENTER OF PAD IS 1314' FSL & 250' FWL



Michael Blake Brown, P.S. No. 18329

ALL BEARINGS, DISTANCES, AND COORDINATE VALUES CONTAINED HEREON ARE GRID BASED UPON THE NEW MEXICO COORDINATE SYSTEM OF 1983, EAST ZONE, U.S. SURVEY FEET. ELEVATIONS USED ARE NAVD88, OBTAINED THROUGH AN OPUS SOLUTION.

THIS PROPOSED PAD SITE LOCATION SHOWN HEREON HAS BEEN SURVEYED ON THE GROUND UNDER MY SUPERVISION AND PREPARED ACCORDING TO THE EVIDENCE FOUND AT THE TIME OF SURVEY, AND DATA PROVIDED BY TASCOSA ENERGY PARTNERS, LLC. THIS CERTIFICATION IS MADE AND LIMITED TO THOSE PERSONS OR ENTITIES SHOWN ON THE FACE OF THIS PLAT AND IS NON-TRANSFERABLE. THIS SURVEY IS CERTIFIED FOR THIS TRANSACTION ONLY.

ORIGINAL DOCUMENT SIZE: 8.5" X 11"

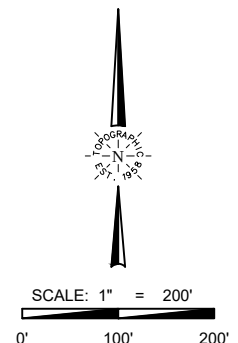

**TOPOGRAPHIC**  
LOYALTY INNOVATION LEGACY  
1400 EVERMAN PARKWAY, Ste. 146 • FT. WORTH, TEXAS 76140  
TELEPHONE: (817) 744-7512 • FAX (817) 744-7554  
TEXAS FIRM REGISTRATION NO. 10042504  
WWW.TOPOGRAPHIC.COM

Catalina 2530 State Com # 2H

SHL = 1325 FSL & 250 FWL, Sec 25, T20S, R26E, Eddy County, NM  
BHL = 1976 FSL & 100 FEL, Sec 30, T20S, R27W, Eddy County, NM

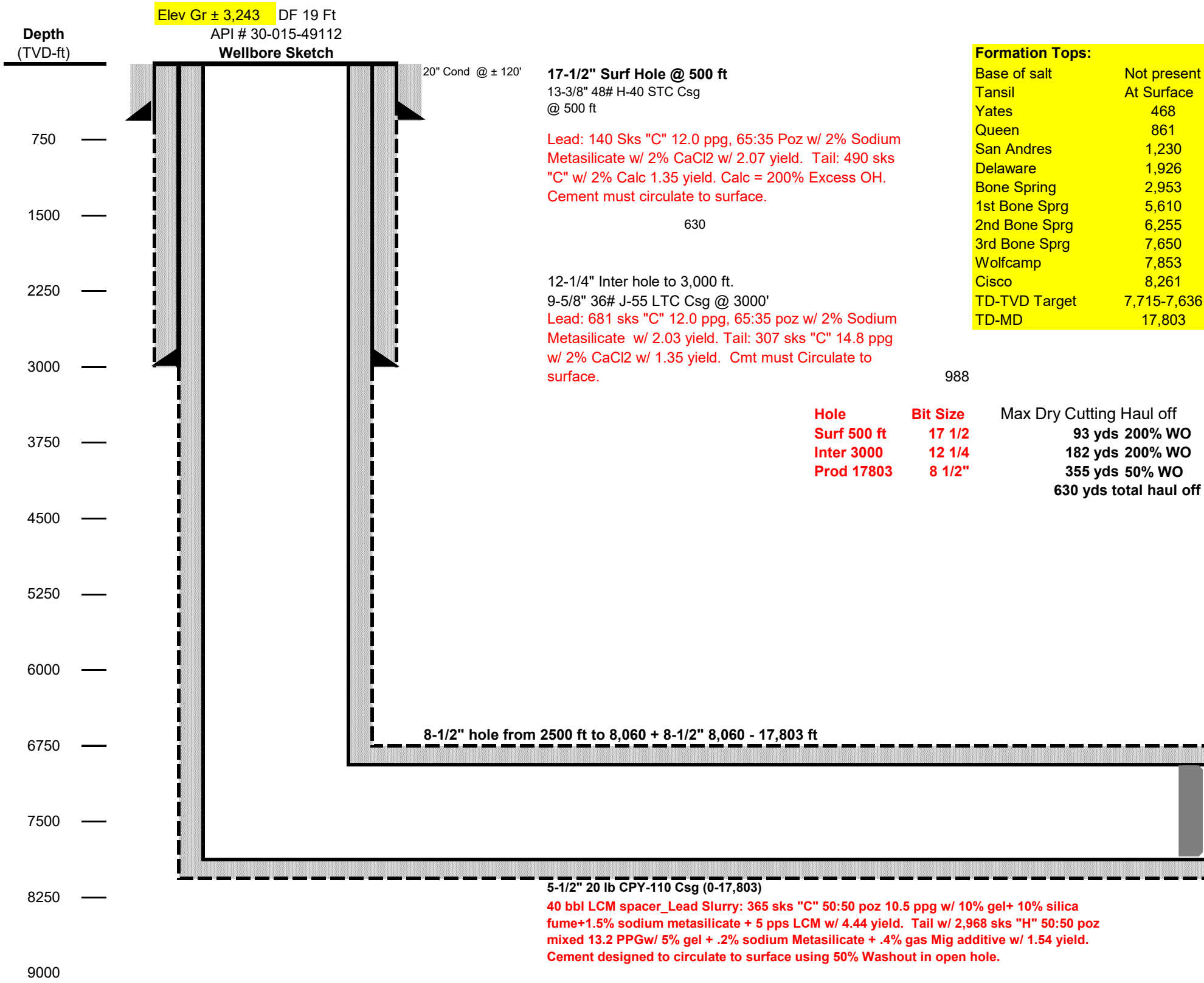

**District I**  
1625 N. French Dr., Hobbs, NM 88240  
Phone:(575) 393-6161 Fax:(575) 393-0720  
**District II**  
811 S. First St., Artesia, NM 88210  
Phone:(575) 748-1283 Fax:(575) 748-9720  
**District III**  
1000 Rio Brazos Rd., Aztec, NM 87410  
Phone:(505) 334-6178 Fax:(505) 334-6170  
**District IV**  
1220 S. St Francis Dr., Santa Fe, NM 87505  
Phone:(505) 476-3470 Fax:(505) 476-3462

**State of New Mexico**  
**Energy, Minerals and Natural Resources**  
**Oil Conservation Division**  
**1220 S. St Francis Dr.**  
**Santa Fe, NM 87505**

COMMENTS  
  
Action 76778

COMMENTS

Operator: Tascosa Energy Partners, L.L.C 901 W. Missouri Ave Midland, TX 79701	OGRID: 329748
	Action Number: 76778
	Action Type: [C-103] NOI Change of Plans (C-103A)

COMMENTS

Created By	Comment	Comment Date
kpickford	KP GEO review 02/04/2022	2/4/2022



**District I**  
1625 N. French Dr., Hobbs, NM 88240  
Phone:(575) 393-6161 Fax:(575) 393-0720  
**District II**  
811 S. First St., Artesia, NM 88210  
Phone:(575) 748-1283 Fax:(575) 748-9720  
**District III**  
1000 Rio Brazos Rd., Aztec, NM 87410  
Phone:(505) 334-6178 Fax:(505) 334-6170  
**District IV**  
1220 S. St Francis Dr., Santa Fe, NM 87505  
Phone:(505) 476-3470 Fax:(505) 476-3462

State of New Mexico  
Energy, Minerals and Natural Resources  
Oil Conservation Division  
1220 S. St Francis Dr.  
Santa Fe, NM 87505

CONDITIONS  
  
Action 76778

CONDITIONS

Operator: Tascosa Energy Partners, L.L.C 901 W. Missouri Ave Midland, TX 79701	OGRID: 329748
	Action Number: 76778
	Action Type: [C-103] NOI Change of Plans (C-103A)

CONDITIONS

Created By	Condition	Condition Date
kpickford	Adhere to previous NMOCD Conditions of Approval	2/24/2022