

Submit 3 Copies To Appropriate District Office  
 District I  
 1625 N. French Dr., Hobbs, NM 88240  
 District II  
 1301 W. Grand Ave., Artesia, NM 88210  
 District III  
 1000 Rio Brazos Rd., Aztec, NM 87410  
 District IV  
 1220 S. St. Francis Dr., Santa Fe, NM 87505

State of New Mexico  
 Energy, Minerals and Natural Resources

Form C-103  
 May 27, 2004

OIL CONSERVATION DIVISION  
 1220 South St. Francis Dr.  
 Santa Fe, NM 87505

WELL API NO. 30-025-23447
5. Indicate Type of Lease STATE <input checked="" type="checkbox"/> FEE <input type="checkbox"/>
6. State Oil & Gas Lease No. B-2516
7. Lease Name or Unit Agreement Name Shell ST. A
8. Well Number 1
9. OGRID Number 371484
10. Pool name or Wildcat Maljamar GB, SA

SUNDRY NOTICES AND REPORTS ON WELLS  
 (DO NOT USE THIS FORM FOR PROPOSALS TO DRILL OR TO DEEPEN OR PLUG BACK TO A DIFFERENT RESERVOIR. USE "APPLICATION FOR PERMIT" (FORM C-101) FOR SUCH PROPOSALS.)

1. Type of Well: Oil Well ☐ Gas Well ☐ Other ☐

2. Name of Operator

Rover Operating, LLC

3. Address of Operator

17304 Preston Rd., Ste. 300 Dallas, Tx 75252

4. Well Location

Unit Letter H : 2310 feet from the N line and 990 feet from the E line

Section 9 Township 17S Range 33E NMPM County LEA

11. Elevation (Show whether DR, RKB, RT, GR, etc.)

4188 GL

Pit or Below-grade Tank Application ☐ or Closure ☐

Pit type \_\_\_\_\_ Depth to Groundwater \_\_\_\_\_ Distance from nearest fresh water well \_\_\_\_\_ Distance from nearest surface water \_\_\_\_\_

Pit Liner Thickness: \_\_\_\_\_ mil Below-Grade Tank: Volume \_\_\_\_\_ bbls; Construction Material \_\_\_\_\_

12. Check Appropriate Box to Indicate Nature of Notice, Report or Other Data

NOTICE OF INTENTION TO:

PERFORM REMEDIAL WORK ☐ PLUG AND ABANDON ☒  
 TEMPORARILY ABANDON ☐ CHANGE PLANS ☐  
 PULL OR ALTER CASING ☐ MULTIPLE COMPL ☐

OTHER: ☐

SUBSEQUENT REPORT OF:

REMEDIAL WORK ☐ ALTERING CASING ☐  
 COMMENCE DRILLING OPNS. ☐ P AND A ☐  
 CASING/CEMENT JOB ☐

OTHER: ☐

13. Describe proposed or completed operations. (Clearly state all pertinent details, and give pertinent dates, including estimated date of starting any proposed work). SEE RULE 1103. For Multiple Completions: Attach wellbore diagram of proposed completion or recompletion.

Notify Regulatory 575-393-6161

- Set 4 1/2 CIBP @ 4300' w/35' circ w/P&A mud press to 500psi. **Spot 25 Sx Class C 3760 Top of Queen**
- 40sx P&A @ 2823' - 2723'. Tag. **Spot 25 sx Class C 1500 WOC & Tag (Top of salt)**
- 120sx P&S @ 410' cmt to surf. Verify. Install DHM.

note changes to procedure

SEE ATTACHED CONDITIONS  
 OF APPROVAL

All fluids to licensed facility. P&A mud between all plugs.

**4" diameter 4' tall Above Ground Marker**

I hereby certify that the information above is true and complete to the best of my knowledge and belief. I further certify that any pit or below-grade tank has been/will be constructed or closed according to NMOCD guidelines ☐, a general permit ☐ or an (attached) alternative OCD-approved plan ☐.

SIGNATURE Ryan Sandmann TITLE P. Eng. DATE 3/1/2022

Type or print name Ryan Sandmann  
 For State Use Only

E-mail address: rsandmann@roverpetro.com Telephone No. 214-234-9115

APPROVED BY: Kerry Fortner TITLE Compliance Officer A DATE 3/7/22  
 Conditions of Approval (if any): 575-263-6633

**Shell A State #1 P&A Work Plan**

1. Set 4 1/2 CIBP @ 4300' w/ 35' circ w/ P&A mud press to 500 psi **Spot 25 Sx Class C 3760 Top of Queen**
2. 40 sx P&S @ 2823' - 2723', TAG **Spot 25 sx Class C 1500 WOC & Tag (Top of salt)**
3. 120 sx P&S @ 410' cmt to surf. Verify. Install DHM.

Lease & Well No. Shell A State #1  
 Field Name Maljamar  
 Location H-09-17S-33E 2310 FNL 990 FEL

Former Name \_\_\_\_\_  
 County & State Lea  
 API No. 30-025-23447

K.B. Elevation \_\_\_\_\_ **PUMPING UNIT:**  
 D.F. Elevation \_\_\_\_\_  
 Ground Level 4188'

**Surface Casing**

<u>Size (OD)</u>	<u>8 5/8"</u>	<u>Weight</u>		<u>Depth</u>	<u>360'</u>
<u>Grade</u>		<u>Sx. Cmt.</u>	<u>300 sx</u>	<u>TOC @</u>	<u>Surf</u>

**Production Casing**

<u>Size (OD)</u>	<u>4 1/2"</u>	<u>Weight</u>		<u>Depth</u>	<u>4,540'</u>
<u>Grade</u>		<u>Sx. Cmt.</u>	<u>375 sx</u>	<u>TOC @</u>	

**Tubing**

<u>Size (OD)</u>	<u>2 3/8"</u>	<u>Weight</u>		<u>Depth</u>	<u>4,308'</u>
<u>Grade</u>		<u>Sx. Cmt.</u>		<u>TOC @</u>	

**Well History:**

<u>Formation Tops</u>	<u>Depth</u>
Yates	2,773'
Queen	3,764'
Grayburg	4,212'
San Andres	4,515'

**Current Completion**

Rod Detail:

Tbg Detail:

2 3/8" tbg @ 4303'  
 Packer @ 4308'

TOC @

Packer @ 4308'

**Current Gross Perforations:**

<u>Top</u>	<u>Bot.</u>	<u>Ft.</u>	<u>Holes</u>
4,376'	4,382'	6'	
4,432'	4,435'	3'	
4,475'	4,478'	3'	

Last Tag

Plug Back Depth

Total Depth 4,540'

Lease & Well No.	Shell A State #1 P&A			Former Name	
Field Name	Maljamar			County & State	Lea
Location	H-09-17S-33E	2310 FNL	990 FEL	API No.	30-025-23447

K.B. Elevation	
D.F. Elevation	
Ground Level	4188'

Surface Casing				
Size (OD)	8 5/8"	Weight		Depth 360'
Grade		Sx. Cmt.	300 sx	TOC @ Surf
Production Casing				
Size (OD)	4 1/2"	Weight		Depth 4,540'
Grade		Sx. Cmt	375 sx	TOC @

Formation Tops	Depth
Yates	2,773'
Queen	3,764'
Grayburg	4,212'
San Andres	4,515'

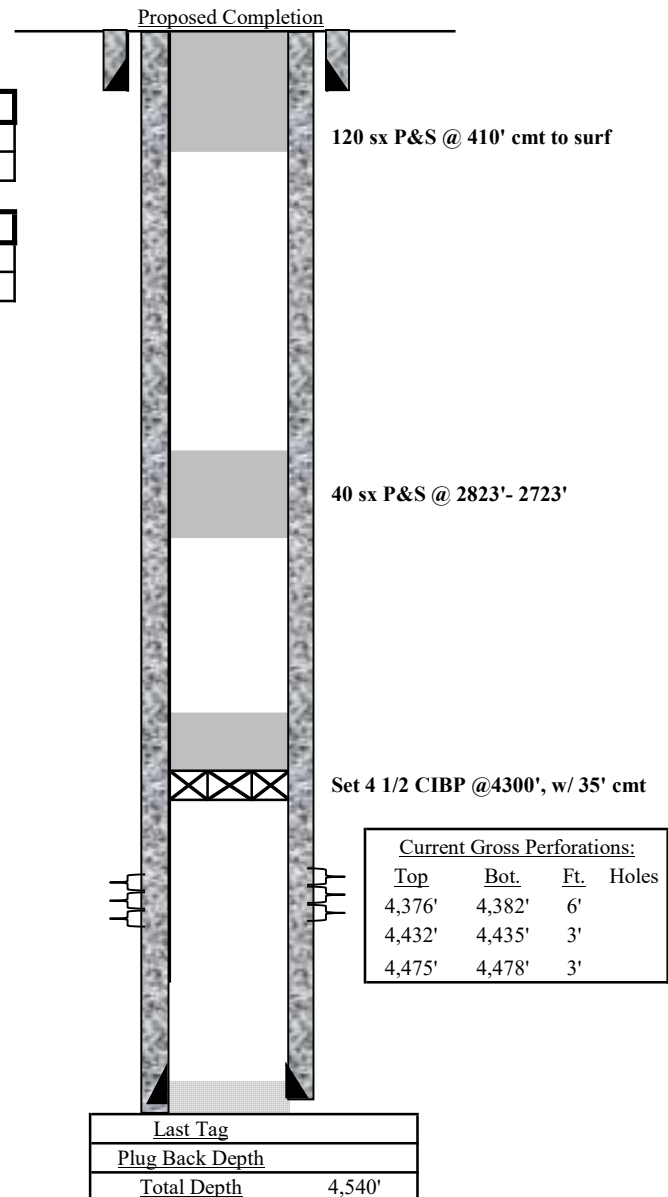

**CONDITIONS OF APPROVAL  
FOR PLUGGING AND ABANDONMENT  
OCD - Southern District**

The following is a guide or checklist in preparation of a plugging program, this is not all inclusive and care must be exercised in establishing special plugging programs in unique and unusual cases, Notify NMOCD District Office I (Hobbs) at (575)-263-6633 at least 24 hours before beginning work. After MIRU rig will remain on well until it is plugged to surface. OCD is to be notified before rig down.

**Company representative will be on location during plugging procedures.**

1. A notice of intent to plug and abandon a wellbore is required to be approved before plugging operations are conducted. A cement evaluation tool is required in order to ensure isolation of producing formations, protection of water and correlative rights. A cement bond log or other accepted cement evaluation tool is to be provided to the division for evaluation if one has not been previously run or if the well did not have cement circulated to surface during the original casing cementing job or subsequent cementing jobs. Insure all bradenheads have been exposed, identified and valves are operational prior to rig up.
2. Closed loop system is to be used for entire plugging operation. Upon completion, contents of steel pits are to be hauled to a permitted disposal location.
3. Trucking companies being used to haul oilfield waste fluids to a disposal - commercial or private- shall have an approved NMOCD C-133 permit. A copy of this permit shall be available in each truck used to haul waste products. It is the responsibility of the operator as well as the contractor, to verify that this permit is in place prior to performing work. Drivers shall be able to produce a copy upon request of an NMOCD Field inspector.
4. Filing a subsequent C-103 will serve as notification that the well has been plugged.
5. A final C-103 shall be filed (and a site inspection by NMOCD Inspector to determine if the location is satisfactorily cleaned, all equipment, electric poles and trash has been removed to Meet NMOCD standards) before bonding can be released.
6. If work has not begun within 1 Year of the approval of this procedure, an extension request must be file stating the reason the well has not been plugged.
7. Squeeze pressures are not to exceed 500 psi, unless approval is given by NMOCD.
8. Produced water will not be used during any part of the plugging operation.
9. Mud laden fluids must be placed between all cement plugs mixed at 25 sacks per 100 bbls of water.
10. All cement plugs will be a minimum of 100' in length or a minimum of 25 sacks of cement, whichever is greater. 50' of calculated cement excess required for inside casing plugs and 100% calculated cement excess required on outside casing plugs.
11. Class 'C' cement will be used above 7500 feet.
12. Class 'H' cement will be used below 7500 feet.
13. A cement plug is required to be set 50' above and 50' below, casing stubs, DV tools, attempted casing cut offs, cement tops outside casing, salt sections and anywhere the casing is perforated, these plugs require a 4 hour WOC and then will be tagged
14. All Casing Shoes Will Be Perforated 50' below shoe depth and Attempted to be Squeezed, cement needs to be 50' above and 50' Below Casing Shoe inside the Production Casing.
16. When setting the top out cement plug in production, intermediate and surface casing, wellbores should remain full at least 30 minutes after plugs are set
17. A CIBP is to be set within 100' of production perforations, capped with 100' of cement, WOC 4 hours and tag.
18. A CIBP with 35' of cement may be used in lieu of the 100' plug if set with a bailer. This plug will be placed within 100' of the top perforation, (WOC 4 hrs and tag).

19. No more than 3000' is allowed between cement plugs in cased hole and 2000' in open hole.
20. Some of the Formations to be isolated with cement plugs are: These plugs to be set to isolate formation tops
- A) Fusselman
  - B) Devonian
  - C) Morrow
  - D) Wolfcamp
  - E) Bone Springs
  - F) Delaware
  - G) Any salt sections
  - H) Abo
  - I) Glorieta
  - J) Yates.
  - K) Potash---(In the R-111-P Area (Potash Mine Area),  
A solid cement plug must be set across the salt section. Fluid used to mix the cement shall be saturated with the salts that are common to the section penetrated and in suitable proportions, not more than 3% calcium chloride (by weight of cement) will be considered the desired mixture whenever possible, WOC 4 hours and tag, this plug will be 50' below the bottom and 50' above the top of the Formation.
21. If cement does not exist behind casing strings at recommended formation depths, the casing can be cut and pulled with plugs set at recommended depths. If casing is not pulled, perforations will be shot and cement squeezed behind casing, WOC and tagged. These plugs will be set 50' below formation bottom to 50' above formation top inside the casing.

### **DRY HOLE MARKER REQUIREMENTS**

The operator shall mark the exact location of the plugged and abandoned well with a steel marker not less than four inches in diameter, 3' below ground level with a plate of at least ¼" welded to the top of the casing and the dry hole marker welded on the plate with the following information welded on the dry hole marker:

1. Operator name
2. Lease and Well Number
3. API Number
4. Unit letter
5. Quarter Section (feet from the North, South, East or West)
6. Section, Township and Range
7. Plugging Date
8. County

### **SPECIAL CASES -----AGRICULTURE OR PRARIE CHICKEN BREEDING AREAS**

In these areas, a below ground marker is required with all pertinent information mentioned above on a plate, set 3' below ground level, a picture of the plate will be supplied to NMOCD for record, the exact location of the marker (longitude and latitude by GPS) will be provided to NMOCD (We typically require a current survey to verify the GPS)

### **SITE REMEDIATION DUE WITHIN ONE YEAR OF WELL PLUGGING COMPLETION**

**Shell A State #1 P&A Work Plan**

1. Set 4 1/2 CIBP @ 4300' w/ 35' circ w/ P&A mud press to 500 psi
2. 40 sx P&S @ 2823' - 2723', TAG
3. 120 sx P&S @ 410' cmt to surf. Verify. Install DHM.

<u>Lease &amp; Well No.</u>		<u>Shell A State #1</u>		<u>Former Name</u>	
<u>Field Name</u>	<u>Location</u>	<u>H-09-17S-33E</u>	<u>2310 FNL</u>	<u>Maljamar</u>	<u>Lea</u>
		<u>990 FEL</u>		<u>API No.</u>	<u>30-025-23447</u>

PUMPING UNIT:

<u>K.B. Elevation</u>	
<u>D.F. Elevation</u>	
<u>Ground Level</u>	<u>4188'</u>

<u>Surface Casing</u>			
<u>Size (OD)</u>	<u>8 5/8"</u>	<u>Weight</u>	<u>Depth</u>
<u>Grade</u>		<u>Sx. Cmt.</u>	<u>TOC @</u>
		<u>300 sx</u>	<u>Surf</u>

<u>Production Casing</u>			
<u>Size (OD)</u>	<u>4 1/2"</u>	<u>Weight</u>	<u>Depth</u>
<u>Grade</u>		<u>Sx. Cmt.</u>	<u>TOC @</u>
		<u>375 sx</u>	<u>4,540'</u>

<u>Tubing</u>			
<u>Size (OD)</u>	<u>2 3/8"</u>	<u>Weight</u>	<u>Depth</u>
<u>Grade</u>		<u>Sx. Cmt.</u>	<u>TOC @</u>
			<u>4,308'</u>

Well History:

Current Completion

Rod Detail:

Tbg Detail:  
 2 3/8" tbg @ 4303'  
 Packer @ 4308'

TOC @

Packer @ 4308'

<u>Current Gross Perforations:</u>			
<u>Top</u>	<u>Bot.</u>	<u>Fl.</u>	<u>Holes</u>
4,376'	4,382'	6'	
4,432'	4,435'	3'	
4,475'	4,478'	3'	

<u>Formation Tops</u>	<u>Depth</u>
Yates	2,773'
Queen	3,764'
Grayburg	4,212'
San Andres	4,515'

<u>Last Tag</u>
<u>Plug Back Depth</u>
<u>Total Depth</u>
<u>4,540'</u>



Lease & Well No.	Shell A State #1 P&A			Former Name	
Field Name	Maljamar			County & State	Lea
Location	H-09-17S-33E	2310 FNL	990 FEL	API No.	30-025-23447

K.B. Elevation	
D.F. Elevation	
Ground Level	4188'

Surface Casing				
Size (OD)	8 5/8"	Weight		Depth
Grade		Sx. Cmt.	300 sx	TOC @
				Surf

Production Casing				
Size (OD)	4 1/2"	Weight		Depth
Grade		Sx. Cmt	375 sx	TOC @

Formation Tops	Depth
Yates	2,773'
Queen	3,764'
Grayburg	4,212'
San Andres	4,515'

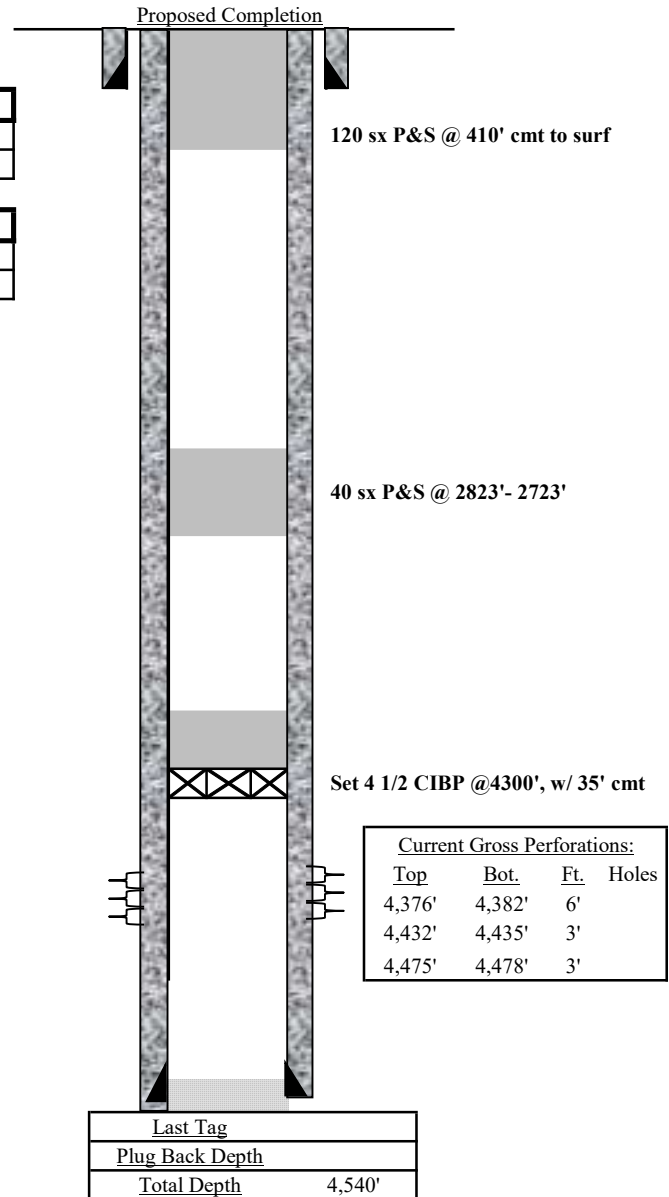

**District I**  
1625 N. French Dr., Hobbs, NM 88240  
Phone:(575) 393-6161 Fax:(575) 393-0720  
**District II**  
811 S. First St., Artesia, NM 88210  
Phone:(575) 748-1283 Fax:(575) 748-9720  
**District III**  
1000 Rio Brazos Rd., Aztec, NM 87410  
Phone:(505) 334-6178 Fax:(505) 334-6170  
**District IV**  
1220 S. St Francis Dr., Santa Fe, NM 87505  
Phone:(505) 476-3470 Fax:(505) 476-3462

**State of New Mexico**  
**Energy, Minerals and Natural Resources**  
**Oil Conservation Division**  
**1220 S. St Francis Dr.**  
**Santa Fe, NM 87505**

CONDITIONS  
  
Action 85461

CONDITIONS

Operator: ROVER OPERATING, LLC 17304 Preston Road Dallas, TX 75252	OGRID: 371484
	Action Number: 85461
	Action Type: [C-103] NOI Plug & Abandon (C-103F)

CONDITIONS

Created By	Condition	Condition Date
kfortner	See attached conditions of approval Note changes to procedure	3/7/2022