

Office
 District I – (575) 393-6161
 1625 N. French Dr., Hobbs, NM 88240
 District II – (575) 748-1283
 811 S. First St., Artesia, NM 88210
 District III – (505) 334-6178
 1000 Rio Brazos Rd., Aztec, NM 87410
 District IV – (505) 476-3460
 1220 S. St. Francis Dr., Santa Fe, NM
 87505

State of New Mexico
 Energy, Minerals and Natural Resources

Form C-103
 Revised July 18, 2013

OIL CONSERVATION DIVISION
 1220 South St. Francis Dr.
 Santa Fe, NM 87505

| | | |
|--|--|--|
| SUNDRY NOTICES AND REPORTS ON WELLS (DO NOT USE THIS FORM FOR PROPOSALS TO DRILL OR TO DEEPEN OR PLUG BACK TO A DIFFERENT RESERVOIR. USE "APPLICATION FOR PERMIT" (FORM C-101) FOR SUCH PROPOSALS.) | | WELL API NO. |
| 1. Type of Well: Oil Well <input type="checkbox"/> Gas Well <input type="checkbox"/> Other <input type="checkbox"/> | | 5. Indicate Type of Lease STATE <input type="checkbox"/> FEE <input type="checkbox"/> |
| 2. Name of Operator | | 6. State Oil & Gas Lease No. |
| 3. Address of Operator | | 7. Lease Name or Unit Agreement Name |
| 4. Well Location Unit Letter _____: _____ feet from the _____ line and _____ feet from the _____ line Section _____ Township _____ Range _____ NMPM _____ County _____ | | 8. Well Number |
| 11. Elevation (Show whether DR, RKB, RT, GR, etc.) | | 9. OGRID Number |
| | | 10. Pool name or Wildcat |

12. Check Appropriate Box to Indicate Nature of Notice, Report or Other Data

| NOTICE OF INTENTION TO: | | SUBSEQUENT REPORT OF: | |
|--|---|--|--|
| PERFORM REMEDIAL WORK <input type="checkbox"/> | PLUG AND ABANDON <input type="checkbox"/> | REMEDIAL WORK <input type="checkbox"/> | ALTERING CASING <input type="checkbox"/> |
| TEMPORARILY ABANDON <input type="checkbox"/> | CHANGE PLANS <input type="checkbox"/> | COMMENCE DRILLING OPNS. <input type="checkbox"/> | P AND A <input type="checkbox"/> |
| PULL OR ALTER CASING <input type="checkbox"/> | MULTIPLE COMPL <input type="checkbox"/> | CASING/CEMENT JOB <input type="checkbox"/> | |
| DOWNHOLE COMMINGLE <input type="checkbox"/> | | | |
| CLOSED-LOOP SYSTEM <input type="checkbox"/> | | | |
| OTHER: <input type="checkbox"/> | | OTHER: <input type="checkbox"/> | |

13. Describe proposed or completed operations. (Clearly state all pertinent details, and give pertinent dates, including estimated date of starting any proposed work). SEE RULE 19.15.7.14 NMAC. For Multiple Completions: Attach wellbore diagram of proposed completion or recompletion.

FINAL TA STATUS- EXTENSION

Approval of TA EXPIRES: 10/22/23
 Well needs to be **PLUGGED OR RETURNED**
 to **PRODUCTION**
 BY THE DATE STATED ABOVE: X 7

Spud Date:

Rig Release Date:

 06/29/1997

I hereby certify that the information above is true and complete to the best of my knowledge and belief.

SIGNATURE Sorina L Flores TITLE _____ DATE _____

Type or print name _____ E-mail address: _____ PHONE: _____

For State Use Only

APPROVED BY: Kerry Fortner TITLE Compliance Officer A DATE 2/2/22
 Conditions of Approval (if any): _____

Diaries I
1625 N French Dr., Hobbs, NM 88240
Phone: (575) 293-6161 Fax: (575) 293-0730

State of New Mexico
Energy, Minerals and Natural Resources Department
Oil Conservation Division Hobbs District Office

BRADENHEAD TEST REPORT

| | |
|-------------------------------------|-----------------------------------|
| Operator Name <i>Apache Corp</i> | API Number <i>30-025-34005</i> |
| Property Name <i>W A Weir</i> | Well No. <i>15</i> |

Surface Location

| | | | | | | | | |
|--------------------|----------------------|------------------------|---------------------|-------------------------|---------------------|--------------------------|----------------------|----------------------|
| UL Lot <i>0</i> | Section <i>26</i> | Township <i>19S</i> | Range <i>36E</i> | Feet from <i>990</i> | NS Line <i>S</i> | Feet from <i>2310</i> | E/W Line <i>E</i> | County <i>Lea</i> |
|--------------------|----------------------|------------------------|---------------------|-------------------------|---------------------|--------------------------|----------------------|----------------------|

Well Status

| | | | | | | | | | | |
|--|----|--|----|-----|----------|-----|---|----------|-----|-------------------------|
| TA'D WELL <input checked="" type="checkbox"/> YES | NO | SHUT-IN <input checked="" type="checkbox"/> YES | NO | INJ | INJECTOR | SWD | <input checked="" type="checkbox"/> OIL | PRODUCER | GAS | DATE <i>10-22-21</i> |
|--|----|--|----|-----|----------|-----|---|----------|-----|-------------------------|

OBSERVED DATA

| | (A) Surface | (B) Interm(1) | (C) Interm(2) | (D) Prod Casing | (E) Tubing |
|----------------------|--|---------------|---------------|--|---|
| Pressure | <i>0</i> | <i>—</i> | <i>—</i> | <i>0</i> | <i>—</i> |
| Flow Characteristics | | | | | |
| Puff | <i>Y / <input checked="" type="checkbox"/></i> | <i>Y / N</i> | <i>Y / N</i> | <i><input checked="" type="checkbox"/> / N</i> | CO2 WTR GAS Type of fluid injected for waterflood if apples |
| Steady Flow | <i>Y / <input checked="" type="checkbox"/></i> | <i>Y / N</i> | <i>Y / N</i> | <i>Y / <input checked="" type="checkbox"/></i> | |
| Surges | <i>Y / <input checked="" type="checkbox"/></i> | <i>Y / N</i> | <i>Y / N</i> | <i>Y / <input checked="" type="checkbox"/></i> | |
| Down to nothing | <i><input checked="" type="checkbox"/> / N</i> | <i>Y / N</i> | <i>Y / N</i> | <i><input checked="" type="checkbox"/> / N</i> | |
| Gas or Oil | <i>Y / <input checked="" type="checkbox"/></i> | <i>Y / N</i> | <i>Y / N</i> | <i>Y / <input checked="" type="checkbox"/></i> | |
| Water | <i>Y / <input checked="" type="checkbox"/></i> | <i>Y / N</i> | <i>Y / N</i> | <i>Y / <input checked="" type="checkbox"/></i> | |

Remarks - Please state for each string (A,B,C,D,E) pertinent information regarding bleed down or continuous build up if applies.

| | |
|---|---------------------------|
| Signature <i>Craig Coombes</i> | OIL CONSERVATION DIVISION |
| Printed name: <i>Craig Coombes</i> | Entered into RBDMS |
| Title <i>ITII</i> | Re-test |
| E-mail Address: <i>Craig.Coombes@apachecorp.com</i> | <i>K 7</i> |
| Date: <i>10-22-21</i> | |
| Phone: <i>575-513-5636</i> | |
| Witness: <i>Kerry Fortner - OCD</i> | |

575-263-6633

INSTRUCTIONS ON BACK OF THIS FORM

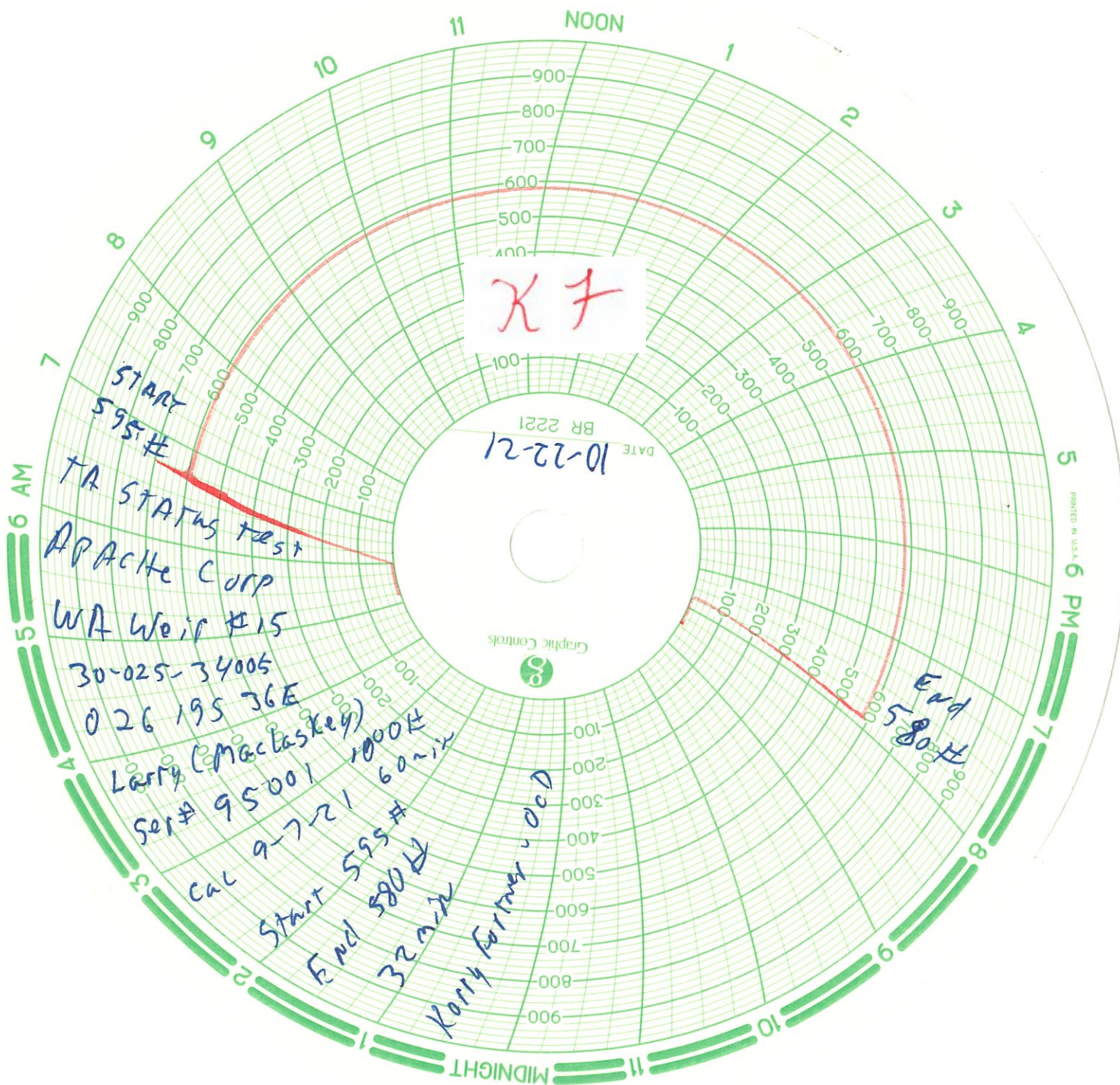

Apache Corporation – Weir, W A #15

Spud: 1997

Wellbore Diagram – Current

Date : 12/31/20

API: 30-025-34005

M. Heyen

Surface Location

990' FSL & 2310' FEL,
Lot O Sec 26, T19S, R36E, Lea County, NM

Surface Casing

8-5/8", 24# @ 1220' w/ 400 sxs to surf

Hole Size
=11"

Hole Size
=7-7/8"

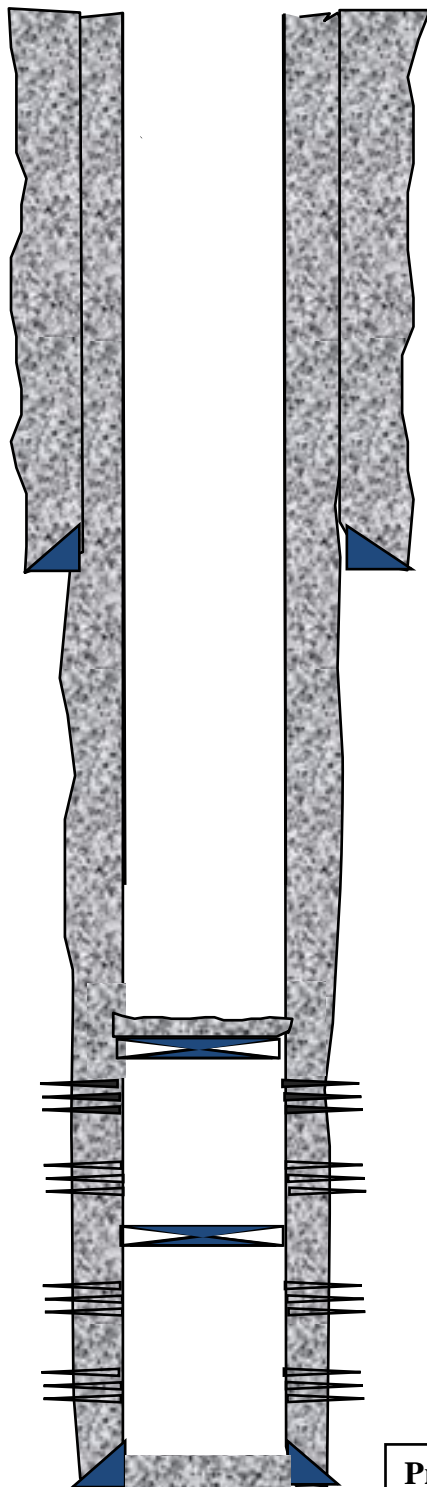

PBTD = 5,765'
TD = 7,550'

1/16: Set CIBP @ 5800' w/ 35' cmt

4/03: Set CIBP @ 6637', perf lower yeso 5854 - 5924 & 6592 - 6616, acidize, set RBP @ 6257' w/ 2 sxs sand, squeeze perfs 5854 - 5924 w/ 100 sxs, DO, TOH w/ RBP, RTP

4/01: Set CIBP @ 7100', perf 6658 - 6714, acidize

7/98: Perf Abo 7130 - 7378, acidize

7/97: Perf 7305 - 7325, acidize

Production Casing

5-1/2", 15.5# @ 7550' w/ 1200 sxs to surf

District I
1625 N. French Dr., Hobbs, NM 88240
Phone:(575) 393-6161 Fax:(575) 393-0720
District II
811 S. First St., Artesia, NM 88210
Phone:(575) 748-1283 Fax:(575) 748-9720
District III
1000 Rio Brazos Rd., Aztec, NM 87410
Phone:(505) 334-6178 Fax:(505) 334-6170
District IV
1220 S. St Francis Dr., Santa Fe, NM 87505
Phone:(505) 476-3470 Fax:(505) 476-3462

State of New Mexico
Energy, Minerals and Natural Resources
Oil Conservation Division
1220 S. St Francis Dr.
Santa Fe, NM 87505

CONDITIONS

Action 57907

CONDITIONS

| | |
|---|--|
| Operator: APACHE CORPORATION 303 Veterans Airpark Ln Midland, TX 79705 | OGRID: 873 |
| | Action Number: 57907 |
| | Action Type: [C-103] Sub. General Sundry (C-103Z) |

CONDITIONS

| | | |
|------------|-----------|----------------|
| Created By | Condition | Condition Date |
| kfortner | None | 2/2/2022 |