

Office
 District I – (575) 393-6161
 1625 N. French Dr., Hobbs, NM 88240
 District II – (575) 748-1283
 811 S. First St., Artesia, NM 88210
 District III – (505) 334-6178
 1000 Rio Brazos Rd., Aztec, NM 87410
 District IV – (505) 476-3460
 1220 S. St. Francis Dr., Santa Fe, NM
 87505

State of New Mexico
 Energy, Minerals and Natural Resources

Form C-103
 Revised July 18, 2013

OIL CONSERVATION DIVISION
 1220 South St. Francis Dr.
 Santa Fe, NM 87505

WELL API NO. 30-039-24522
5. Indicate Type of Lease STATE <input type="checkbox"/> FEE <input type="checkbox"/>
6. State Oil & Gas Lease No. FEDERAL WELL NMSF078995
7. Lease Name or Unit Agreement Name San Juan 31-6 Unit
8. Well Number 225
9. OGRID Number 372171
10. Pool name or Wildcat BASIN FRUITLAND COAL

SUNDRY NOTICES AND REPORTS ON WELLS (DO NOT USE THIS FORM FOR PROPOSALS TO DRILL OR TO DEEPEN OR PLUG BACK TO A DIFFERENT RESERVOIR. USE "APPLICATION FOR PERMIT" (FORM C-101) FOR SUCH PROPOSALS.)	
1. Type of Well: Oil Well <input type="checkbox"/> Gas Well <input type="checkbox"/> Other - POW	
2. Name of Operator HILCORP ENERGY COMPANY	
3. Address of Operator 382 Road 3100, Aztec, NM 87410	
4. Well Location Unit Letter <u>K</u> : <u>1535</u> feet from the <u>SOUTH</u> line and <u>1610</u> feet from the <u>WEST</u> line Section <u>31</u> Township <u>31N</u> Range <u>6W</u> NMPM County <u>Rio Arriba</u>	
11. Elevation (Show whether DR, RKB, RT, GR, etc.) 6207' GL	

12. Check Appropriate Box to Indicate Nature of Notice, Report or Other Data

NOTICE OF INTENTION TO: PERFORM REMEDIAL WORK <input type="checkbox"/> PLUG AND ABANDON <input type="checkbox"/> TEMPORARILY ABANDON <input type="checkbox"/> CHANGE PLANS <input type="checkbox"/> PULL OR ALTER CASING <input type="checkbox"/> MULTIPLE COMPL <input type="checkbox"/> DOWNHOLE COMMINGLE <input type="checkbox"/> CLOSED-LOOP SYSTEM <input type="checkbox"/> OTHER: MIT <input checked="" type="checkbox"/>		SUBSEQUENT REPORT OF: REMEDIAL WORK <input type="checkbox"/> ALTERING CASING <input type="checkbox"/> COMMENCE DRILLING OPNS. <input type="checkbox"/> P AND A <input type="checkbox"/> CASING/CEMENT JOB <input type="checkbox"/> OTHER: <input type="checkbox"/>	
---	--	---	--

13. Describe proposed or completed operations. (Clearly state all pertinent details, and give pertinent dates, including estimated date of starting any proposed work). SEE RULE 19.15.7.14 NMAC. For Multiple Completions: Attach wellbore diagram of proposed completion or recompletion.

FEDERAL WELL Hilcorp Energy Company requests to conduct a Mechanical Integrity Test to extend the Temporary Abandon status of the subject well per the attached procedure and wellbore schematic to evaluate future uphole potential. Per 43 CFR 3162.3 - 2. MIT are not referenced as a required item for Form 3160-5 approval.

Spud Date:

Rig Release Date:

I hereby certify that the information above is true and complete to the best of my knowledge and belief.

SIGNATURE _____ TITLE Operations/Regulatory Technician – Sr. DATE 3/10/2022

Type or print name Kandis Roland E-mail address: kroland@hilcorp.com PHONE: (713) 757-5246

For State Use Only

APPROVED BY: _____ TITLE _____ DATE _____

Conditions of Approval (if any):



HILCORP ENERGY COMPANY
SAN JUAN 31-6 UNIT 225
MIT NOI

JOB PROCEDURE

1. Hold pre-job safety meeting. Verify cathodic is off. Comply with all NMOCD, BLM, and HEC safety and environmental regulations.
2. Check casing, tubing, and bradenhead pressures and record them in WellView. If there is pressure on the BH, contact Operations Engineer.
3. Remove existing piping on casing valve. RU blow lines from casing valves and begin blowing down casing pressure (if any is present).
4. MIRU pump truck. Load the casing if needed with treated corrosion inhibited packer fluid.
5. Perform Mechanical Integrity Test (MIT) between the tubing and casing annulus with the packer at 2,764' to 560 psig for 30 minutes on a 2 hour chart with a 1,000 lb spring.
6. If the test passes, shut in the well, RD pump truck, and move off of the location. If the test fails, contact the Operations Engineer.



HILCORP ENERGY COMPANY
SAN JUAN 31-6 UNIT 225
MIT NOI

SAN JUAN 31-6 UNIT 225 - CURRENT WELLBORE SCHEMATIC



Hilcorp Energy Company

WBD

Well Name: SAN JUAN 31-6 UNIT #225

API / UWI 3003924522	Lahee	Area AREA 11	Field Name FC	Route 1104	License No.	State/Province NEW MEXICO
Ground Elevation (ft) 6,207.00	Casing Flange Elevation (ft)	KB-Ground Distance (ft) 13.00	KB-Casing Flange Distance (ft)	Original Spud Date 11/2/1989 00:00	Rig Release Date 11/16/1989 00:00	

TD: 3,053.0

Vertical, Original Hole, 3/3/2022 10:32:39 AM

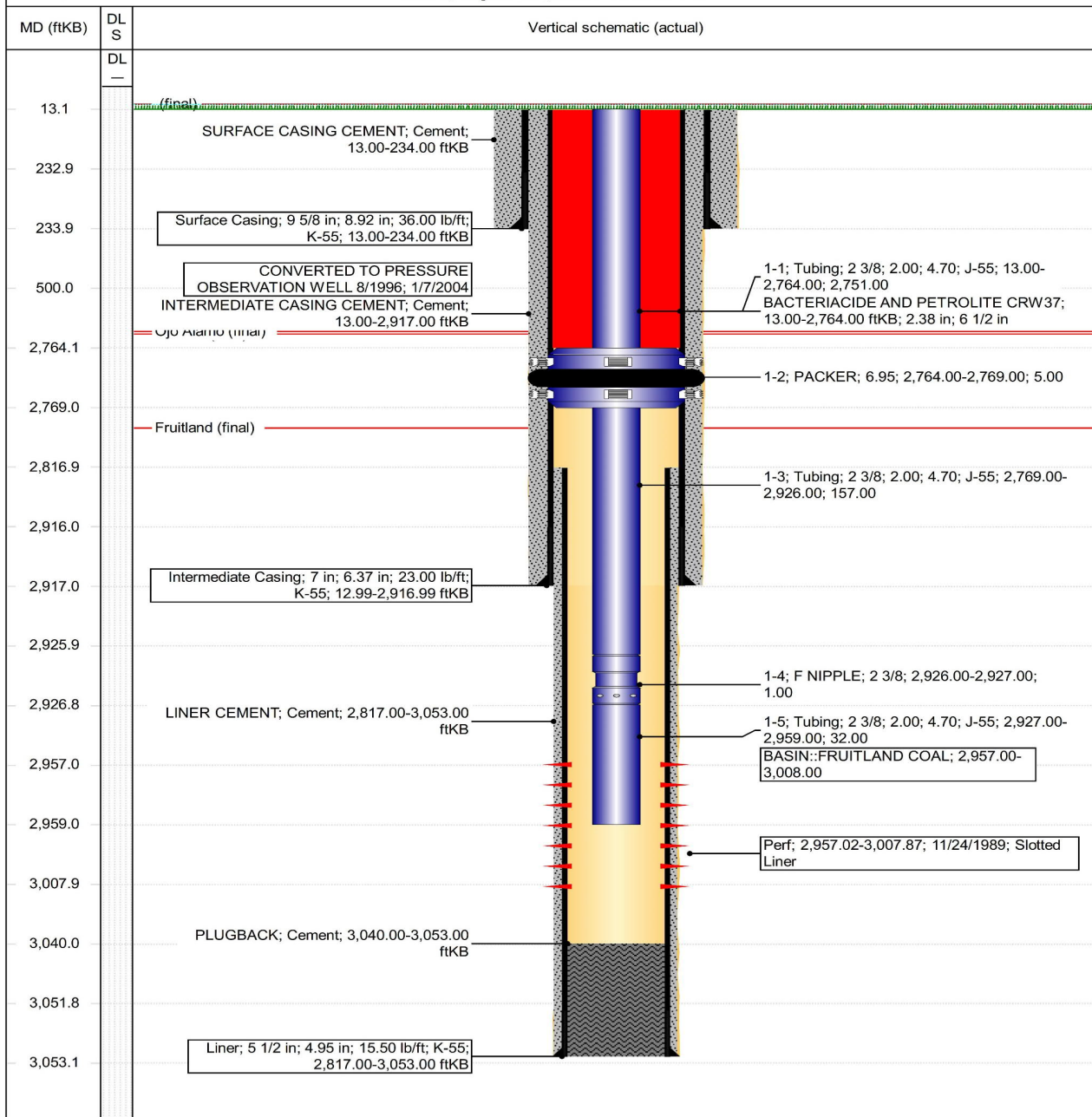

Mandi Walker

From: Rennick, Kenneth G <krennick@blm.gov>
Sent: Tuesday, January 4, 2022 11:27 AM
To: Mandi Walker
Cc: Kandis Roland
Subject: Re: [EXTERNAL] MIT NOI's

Hello Mandi,

Refer to 43 CFR 3162.3 - 2. MIT are not referenced as a required item for Form 3160-5 approval. MITs are only required for TA approval as cited in DOI BLM IM 2020-006. But this IM does not require prior approval of MITs, only that one has to be done before TA approval.

Let me know if you need additional clarifications.

Kenny Rennick

Kenneth (Kenny) Rennick

Petroleum Engineer

Bureau of Land Management
Farmington Field Office
6251 College Blvd
Farmington, NM 87402

Email: krennick@blm.gov
Mobile & Text: 505.497.0019

District I

1625 N. French Dr., Hobbs, NM 88240
Phone:(575) 393-6161 Fax:(575) 393-0720

District II

811 S. First St., Artesia, NM 88210
Phone:(575) 748-1283 Fax:(575) 748-9720

District III

1000 Rio Brazos Rd., Aztec, NM 87410
Phone:(505) 334-6178 Fax:(505) 334-6170

District IV

1220 S. St Francis Dr., Santa Fe, NM 87505
Phone:(505) 476-3470 Fax:(505) 476-3462

State of New Mexico
Energy, Minerals and Natural Resources
Oil Conservation Division
1220 S. St Francis Dr.
Santa Fe, NM 87505

CONDITIONS

Action 89076

CONDITIONS

Operator: HILCORP ENERGY COMPANY 1111 Travis Street Houston, TX 77002	OGRID: 372171
	Action Number: 89076
	Action Type: [C-103] NOI Temporary Abandonment (C-103I)

CONDITIONS

Created By	Condition	Condition Date
mkuehling	this well has been a pow prior to 1996 -schematic shows cemented liner - Notify NMOCD 24 hours prior to moving on - Notify NMOCD 24 hours prior to testing. Bradenhead test required prior to MIT - all tests required to be witnessed by an NMOCD inspector - Due to personnel shortage test may need to be witnessed through facetime.	3/10/2022