

Office
 District I – (575) 393-6161
 1625 N. French Dr., Hobbs, NM 88240
 District II – (575) 748-1283
 811 S. First St., Artesia, NM 88210
 District III – (505) 334-6178
 1000 Rio Brazos Rd., Aztec, NM 87410
 District IV – (505) 476-3460
 1220 S. St. Francis Dr., Santa Fe, NM
 87505

State of New Mexico
 Energy, Minerals and Natural Resources

Form C-103
 Revised July 18, 2013

OIL CONSERVATION DIVISION
 1220 South St. Francis Dr.
 Santa Fe, NM 87505

WELL API NO. 30-045-05774
5. Indicate Type of Lease STATE <input type="checkbox"/> FEE <input type="checkbox"/> FEDERAL
6. State Oil & Gas Lease No. NMSF078433
7. Lease Name or Unit Agreement Name Newsom
8. Well Number 5
9. OGRID Number 372171
10. Pool name or Wildcat

SUNDRY NOTICES AND REPORTS ON WELLS (DO NOT USE THIS FORM FOR PROPOSALS TO DRILL OR TO DEEPEN OR PLUG BACK TO A DIFFERENT RESERVOIR. USE "APPLICATION FOR PERMIT" (FORM C-101) FOR SUCH PROPOSALS.)	
1. Type of Well: Oil Well <input type="checkbox"/> Gas Well <input checked="" type="checkbox"/> Other	
2. Name of Operator HILCORP ENERGY COMPANY	
3. Address of Operator 382 Road 3100, Aztec, NM 87410	
4. Well Location Unit Letter <u>A</u> : <u>990</u> feet from the <u>North</u> line and <u>990</u> feet from the <u>East</u> line Section <u>19</u> Township <u>26N</u> Range <u>8W</u> NMPM San Juan County	
11. Elevation (Show whether DR, RKB, RT, GR, etc.) 6257'	

12. Check Appropriate Box to Indicate Nature of Notice, Report or Other Data

NOTICE OF INTENTION TO: PERFORM REMEDIAL WORK <input type="checkbox"/> PLUG AND ABANDON <input type="checkbox"/> TEMPORARILY ABANDON <input type="checkbox"/> CHANGE PLANS <input type="checkbox"/> PULL OR ALTER CASING <input type="checkbox"/> MULTIPLE COMPL <input type="checkbox"/> DOWNHOLE COMMINGLE <input type="checkbox"/> CLOSED-LOOP SYSTEM <input type="checkbox"/> OTHER: MIT to Extend TA <input checked="" type="checkbox"/>		SUBSEQUENT REPORT OF: REMEDIAL WORK <input type="checkbox"/> ALTERING CASING <input type="checkbox"/> COMMENCE DRILLING OPNS. <input type="checkbox"/> P AND A <input type="checkbox"/> CASING/CEMENT JOB <input type="checkbox"/> OTHER: <input type="checkbox"/>	
--	--	---	--

13. Describe proposed or completed operations. (Clearly state all pertinent details, and give pertinent dates, including estimated date of starting any proposed work). SEE RULE 19.15.7.14 NMAC. For Multiple Completions: Attach wellbore diagram of proposed completion or recompletion.

FEDERAL WELL: Hilcorp Energy Company requests to conduct a Mechanical Integrity Test to extend the Temporary Abandon status of the subject well per the attached procedure and wellbore schematic to evaluate future uphole potential. Per 43 CFR 3162.3 - 2. MIT are not referenced as a required item for Form 3160-5 approval.

Spud Date:

Rig Release Date:

I hereby certify that the information above is true and complete to the best of my knowledge and belief.

SIGNATURE Kandis Roland TITLE Operations/Regulatory Technician – Sr. DATE 1/6/22

Type or print name Kandis Roland E-mail address: kroland@hilcorp.com PHONE: (713) 757-5246
For State Use Only

APPROVED BY: Monica Kuehling TITLE Deputy Oil and Gas Inspector DATE 1/19/2022
 Conditions of Approval (if any):

Mandi Walker

From: Rennick, Kenneth G <krennick@blm.gov>
Sent: Tuesday, January 4, 2022 11:27 AM
To: Mandi Walker
Cc: Kandis Roland
Subject: Re: [EXTERNAL] MIT NOI's

Hello Mandi,

Refer to 43 CFR 3162.3 - 2. MIT are not referenced as a required item for Form 3160-5 approval. MITs are only required for TA approval as cited in DOI BLM IM 2020-006. But this IM does not require prior approval of MITs, only that one has to be done before TA approval.

Let me know if you need additional clarifications.

Kenny Rennick

Kenneth (Kenny) Rennick

Petroleum Engineer

Bureau of Land Management
Farmington Field Office
6251 College Blvd
Farmington, NM 87402

Email: krennick@blm.gov
Mobile & Text: 505.497.0019

NOI – TA Extension

Well Name: Newsom 5

API #: 3004505774

1. Perform Bradenhead test per NMOCD regulations.
2. Rig up kill truck with calibrated chart.
3. Load casing to +/- 550 PSIG and chart well for minimum of 30 minutes to MIT casing.
 - a. Contact NMOCD to have test witnessed before charting.
4. Relieve pressure from charting and isolate all casing valves.
5. RD kill truck and move out.

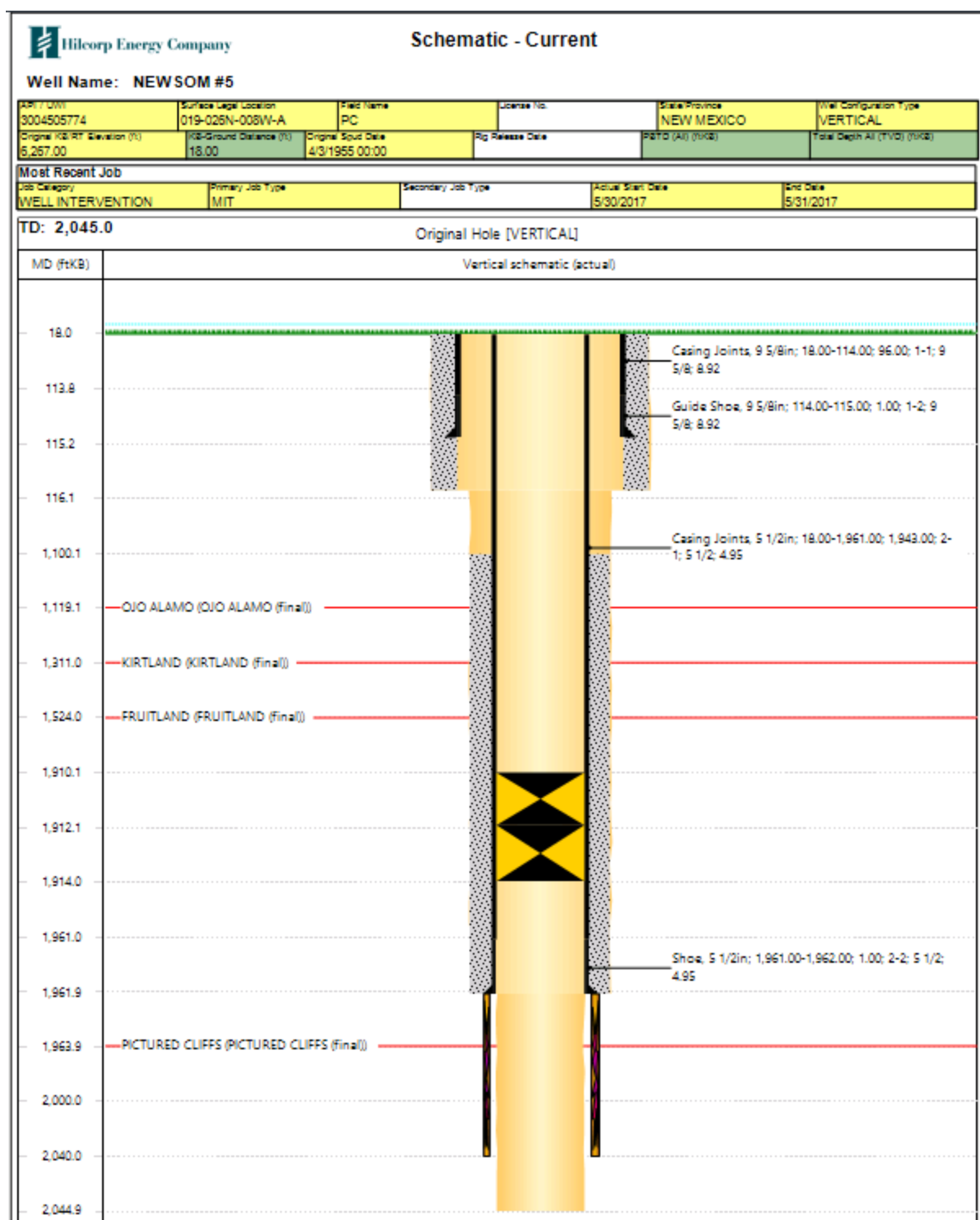

District I
1625 N. French Dr., Hobbs, NM 88240
Phone:(575) 393-6161 Fax:(575) 393-0720
District II
811 S. First St., Artesia, NM 88210
Phone:(575) 748-1283 Fax:(575) 748-9720
District III
1000 Rio Brazos Rd., Aztec, NM 87410
Phone:(505) 334-6178 Fax:(505) 334-6170
District IV
1220 S. St Francis Dr., Santa Fe, NM 87505
Phone:(505) 476-3470 Fax:(505) 476-3462

State of New Mexico
Energy, Minerals and Natural Resources
Oil Conservation Division
1220 S. St Francis Dr.
Santa Fe, NM 87505

CONDITIONS

Action 73325

CONDITIONS

Operator: HILCORP ENERGY COMPANY 1111 Travis Street Houston, TX 77002	OGRID: 372171
	Action Number: 73325
	Action Type: [C-103] NOI Temporary Abandonment (C-103I)

CONDITIONS

Created By	Condition	Condition Date
mkuehling	Notify NMOCD 24 hours prior to MIT - Bradenhead test required prior to MIT - NMOCD Witness required for all testing - Do to shortage of personnel witnessing may need to be through facetime.	3/17/2022