

Submit a Copy To Appropriate District  
Office  
District I – (575) 393-6161  
1625 N. French Dr., Hobbs, NM 88240  
District II – (575) 748-1283  
811 S. First St., Artesia, NM 88210  
District III – (505) 334-6178  
1000 Rio Brazos Rd., Aztec, NM 87410  
District IV – (505) 476-3460  
1220 S. St. Francis Dr., Santa Fe, NM  
87505

State of New Mexico  
Energy, Minerals and Natural Resources

Form C-103  
Revised July 18, 2013

OIL CONSERVATION DIVISION  
1220 South St. Francis Dr.  
Santa Fe, NM 87505

WELL API NO. <b>30-025-28411</b>
5. Indicate Type of Lease STATE <input checked="" type="checkbox"/> FEE <input type="checkbox"/>
6. State Oil & Gas Lease No. <b>19520</b>
7. Lease Name or Unit Agreement Name <b>North Hobbs G/SA Unit</b>
8. Well Number <b>142Z</b>
9. OGRID Number <b>157984</b>
10. Pool name or Wildcat <b>HOBBS; GRAYBURG-SAN ANDRES</b>
11. Elevation (Show whether DR, RKB, RT, GR, etc.) <b>3635' KB</b>

**SUNDRY NOTICES AND REPORTS ON WELLS**  
(DO NOT USE THIS FORM FOR PROPOSALS TO DRILL OR TO DEEPEN OR PLUG BACK TO A DIFFERENT RESERVOIR. USE "APPLICATION FOR PERMIT" (FORM C-101) FOR SUCH PROPOSALS.)

1. Type of Well: Oil Well ☐ Gas Well ☐ Other **Injection**

2. Name of Operator  
**Occidental Permian LTD**

3. Address of Operator  
**P.O. Box 4294 Houston, TX 77210-4294**

4. Well Location  
Unit Letter **M** : **1250** feet from the **South** line and **185** feet from the **West** line  
Section **33** Township **18S** Range **38E** NMPM County **LEA**

12. Check Appropriate Box to Indicate Nature of Notice, Report or Other Data

NOTICE OF INTENTION TO:	SUBSEQUENT REPORT OF:
PERFORM REMEDIAL WORK <input type="checkbox"/>	REMEDIAL WORK <input type="checkbox"/>
TEMPORARILY ABANDON <input type="checkbox"/>	ALTERING CASING <input type="checkbox"/>
PULL OR ALTER CASING <input type="checkbox"/>	COMMENCE DRILLING OPNS. <input type="checkbox"/>
DOWNHOLE COMMINGLE <input type="checkbox"/>	P AND A <input type="checkbox"/>
CLOSED-LOOP SYSTEM <input type="checkbox"/>	CASING/CEMENT JOB <input type="checkbox"/>
OTHER: <input type="checkbox"/> Liner <input checked="" type="checkbox"/>	OTHER: <input type="checkbox"/>

13. Describe proposed or completed operations. (Clearly state all pertinent details, and give pertinent dates, including estimated date of starting any proposed work). SEE RULE 19.15.7.14 NMAC. For Multiple Completions: Attach wellbore diagram of proposed completion or recompletion.

Please see planned procedure attached.

**Condition of Approval: notify  
OCD Hobbs office 24 hours  
prior of running MIT Test & Chart**

Spud Date:

Rig Release Date:

I hereby certify that the information above is true and complete to the best of my knowledge and belief.

SIGNATURE Roni Mathew TITLE Regulatory Analyst Sr. DATE 03/09/2022

Type or print name Roni Mathew E-mail address: roni\_mathew@oxy.com PHONE: (713) 215-7827

**For State Use Only**

APPROVED BY: Kerry Fortner TITLE Compliance Officer A DATE 3/28/22

Conditions of Approval (if any) 575-263-6633

**NHU 33-142**

**API# 30-025-28411**

**Liner job**

Planned Procedure:

- MIRU PU, check pressure, Kill well, ND WH and NU BOP
- POOH with injection equipment, RIH with 4-3/4" bit, Tag CIBP @ 4202' DO cement and CO to PBTD ~ 4370'
- POOH with bit and RIH with CICR on cementing string, set CICR 3900'
- RU Cement trucks and cement Sqz Existing perfs. RD Cement truck, POOH w/ cementing string, RIH bit and WOC
- DO CICR, continue DO Cement to PBTD, Circulate clean
- POOH with bit, PU and RIH with 4" partial liner, RU Cement trucks and cement liner, RD Cement trucks and POOH with stinger, RIH with 4-3/4" bit.
- DO to top of liner, POOH with bit, RIH with 3-1/8" bit and CO to PBTD, POOH with bit
- RU WL and perf liner as following: 4076-70', 90-4100', 4110-20', 30-40', 50-60', 70-80', 90-4200' (4-jspf)
- POOH and RD WL, RIH with PPI-tool, RU acid truck and acid stim new perfs with ~ 5000 gals of 15% HCL NEFE, RD acid trucks
- POOH with PPI Tool and RIH with production equipment
- RD MOPU
- Place well in service



# NHU 33-142

API# 30-025-28411

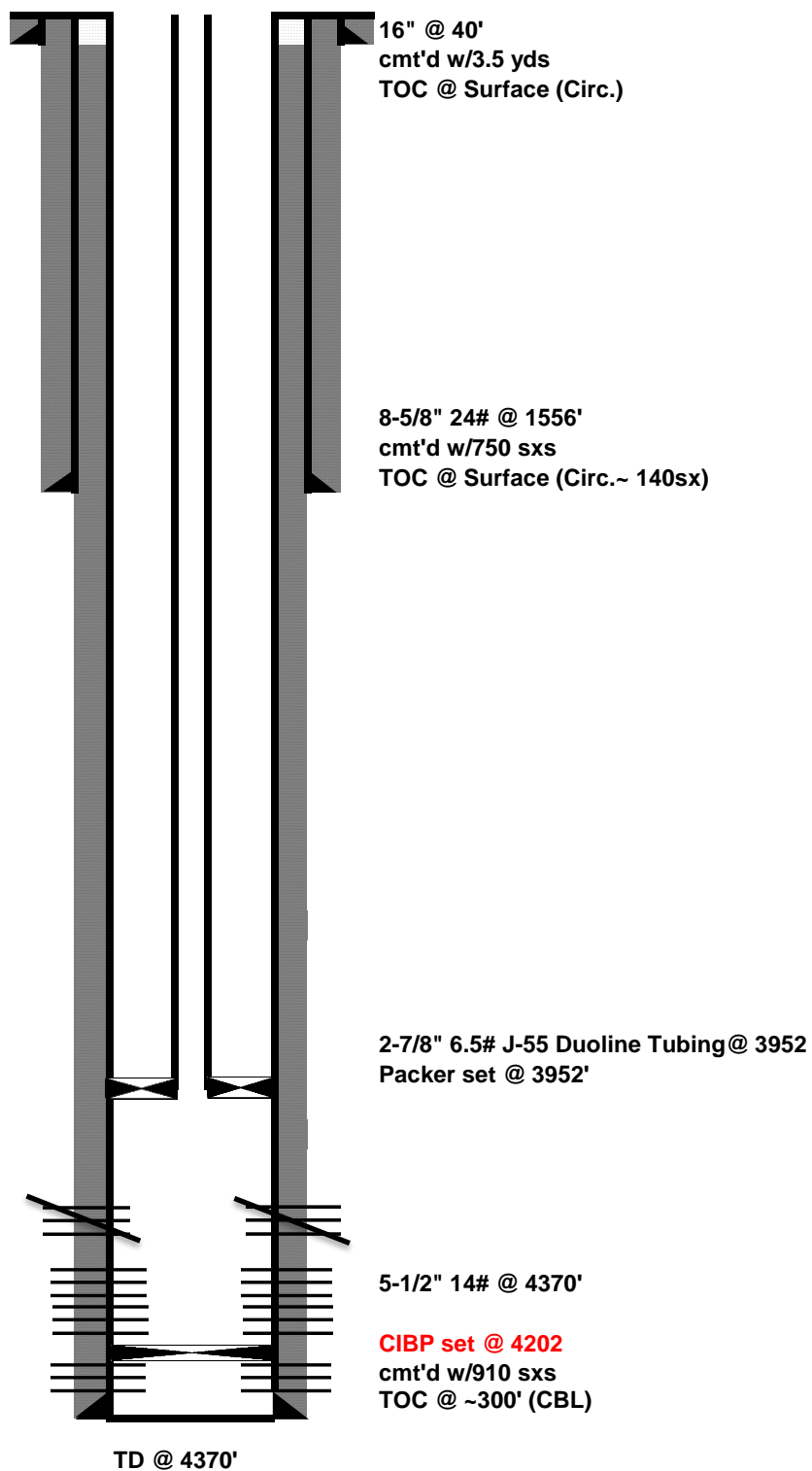



# NHU 33-142

API# 30-025-28411

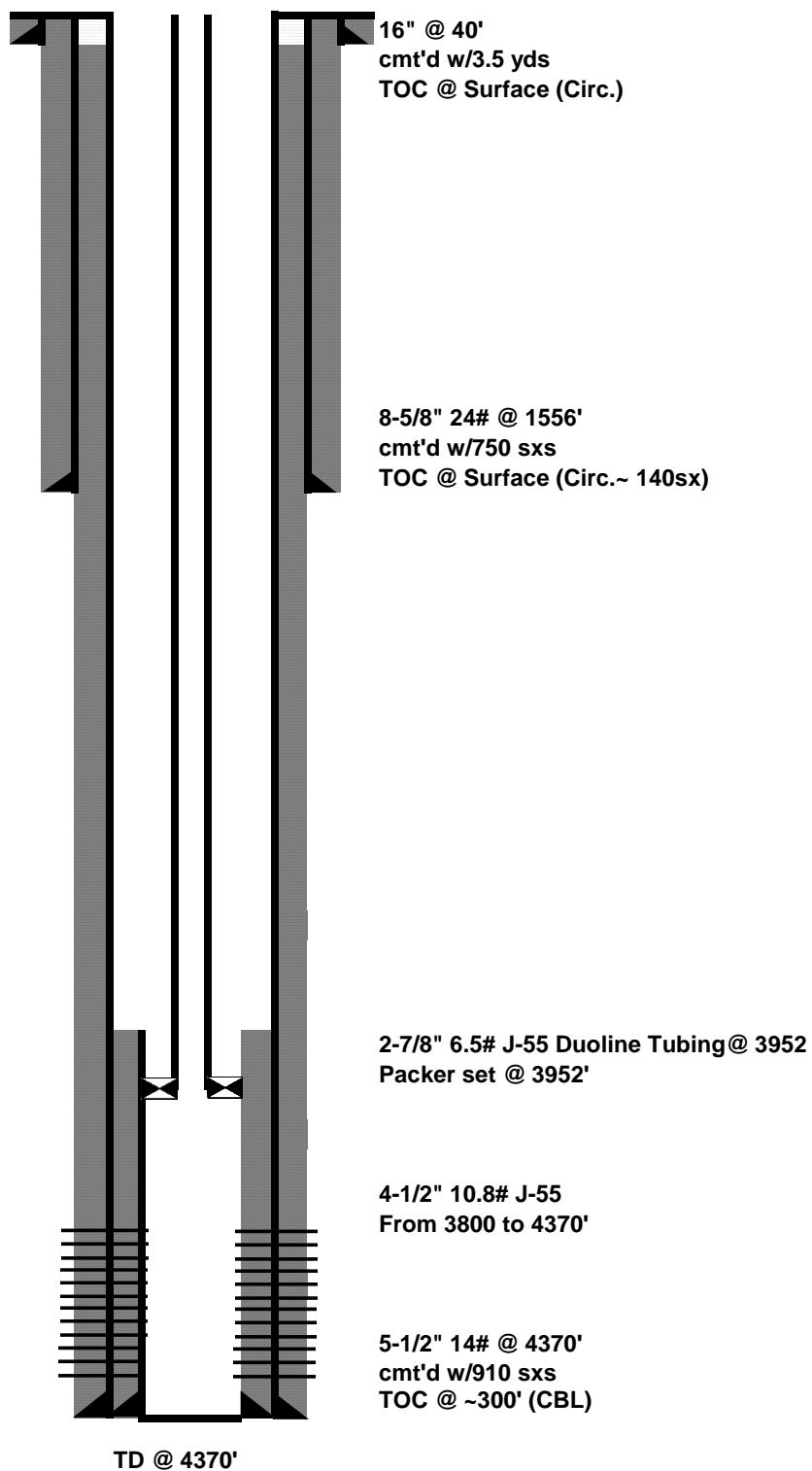

**District I**  
1625 N. French Dr., Hobbs, NM 88240  
Phone:(575) 393-6161 Fax:(575) 393-0720  
**District II**  
811 S. First St., Artesia, NM 88210  
Phone:(575) 748-1283 Fax:(575) 748-9720  
**District III**  
1000 Rio Brazos Rd., Aztec, NM 87410  
Phone:(505) 334-6178 Fax:(505) 334-6170  
**District IV**  
1220 S. St Francis Dr., Santa Fe, NM 87505  
Phone:(505) 476-3470 Fax:(505) 476-3462

**State of New Mexico**  
**Energy, Minerals and Natural Resources**  
**Oil Conservation Division**  
**1220 S. St Francis Dr.**  
**Santa Fe, NM 87505**

CONDITIONS  
  
Action 89045

CONDITIONS

Operator: OCCIDENTAL PERMIAN LTD P.O. Box 4294 Houston, TX 772104294	OGRID: 157984
	Action Number: 89045
	Action Type: [C-103] NOI Workover (C-103G)

CONDITIONS

Created By	Condition	Condition Date
kfortner	Run Post workover MIT test	3/28/2022