

Form 3160-5
(June 2019)UNITED STATES
DEPARTMENT OF THE INTERIOR
BUREAU OF LAND MANAGEMENTFORM APPROVED
OMB No. 1004-0137
Expires: October 31, 2021**SUNDRY NOTICES AND REPORTS ON WELLS**
Do not use this form for proposals to drill or to re-enter an abandoned well. Use Form 3160-3 (APD) for such proposals.

5. Lease Serial No.

6. If Indian, Allottee or Tribe Name

SUBMIT IN TRIPLICATE - Other instructions on page 2

1. Type of Well

☐ Oil Well ☐ Gas Well ☐ Other

2. Name of Operator

3a. Address

3b. Phone No. (include area code)

4. Location of Well (Footage, Sec., T., R., M., or Survey Description)

7. If Unit of CA/Agreement, Name and/or No.

8. Well Name and No.

9. API Well No.

10. Field and Pool or Exploratory Area

11. Country or Parish, State

12. CHECK THE APPROPRIATE BOX(ES) TO INDICATE NATURE OF NOTICE, REPORT OR OTHER DATA

TYPE OF SUBMISSION	TYPE OF ACTION				
<input type="checkbox"/> Notice of Intent	<input type="checkbox"/> Acidize	<input type="checkbox"/> Deepen	<input type="checkbox"/> Production (Start/Resume)	<input type="checkbox"/> Water Shut-Off	
	<input type="checkbox"/> Alter Casing	<input type="checkbox"/> Hydraulic Fracturing	<input type="checkbox"/> Reclamation	<input type="checkbox"/> Well Integrity	
<input type="checkbox"/> Subsequent Report	<input type="checkbox"/> Casing Repair	<input type="checkbox"/> New Construction	<input type="checkbox"/> Recomplete	<input type="checkbox"/> Other	
	<input type="checkbox"/> Change Plans	<input type="checkbox"/> Plug and Abandon	<input type="checkbox"/> Temporarily Abandon		
<input type="checkbox"/> Final Abandonment Notice	<input type="checkbox"/> Convert to Injection	<input type="checkbox"/> Plug Back	<input type="checkbox"/> Water Disposal		

13. Describe Proposed or Completed Operation: Clearly state all pertinent details, including estimated starting date of any proposed work and approximate duration thereof. If the proposal is to deepen directionally or recompleat horizontally, give subsurface locations and measured and true vertical depths of all pertinent markers and zones. Attach the Bond under which the work will be performed or provide the Bond No. on file with BLM/BIA. Required subsequent reports must be filed within 30 days following completion of the involved operations. If the operation results in a multiple completion or recompleat in a new interval, a Form 3160-4 must be filed once testing has been completed. Final Abandonment Notices must be filed only after all requirements, including reclamation, have been completed and the operator has detennined that the site is ready for final inspection.)

14. I hereby certify that the foregoing is true and correct. Name (Printed/Typed)

Title

Signature

Date

THE SPACE FOR FEDERAL OR STATE OFFICE USE

Approved by

Title

Date

Conditions of approval, if any, are attached. Approval of this notice does not warrant or certify that the applicant holds legal or equitable title to those rights in the subject lease which would entitle the applicant to conduct operations thereon.

Office

Title 18 U.S.C Section 1001 and Title 43 U.S.C Section 1212, make it a crime for any person knowingly and willfully to make to any department or agency of the United States any false, fictitious or fraudulent statements or representations as to any matter within its jurisdiction.

(Instructions on page 2)

GENERAL INSTRUCTIONS

This form is designed for submitting proposals to perform certain well operations and reports of such operations when completed as indicated on Federal and Indian lands pursuant to applicable Federal law and regulations. Any necessary special instructions concerning the use of this form and the number of copies to be submitted, particularly with regard to local area or regional procedures and practices, are either shown below, will be issued by or may be obtained from the local Federal office.

SPECIFIC INSTRUCTIONS

Item 4 - Locations on Federal or Indian land should be described in accordance with Federal requirements. Consult the local Federal office for specific instructions.

Item 13: Proposals to abandon a well and subsequent reports of abandonment should include such special information as is required by the local Federal office. In addition, such proposals and reports should include reasons for the abandonment; data on any former or present productive zones or other zones with present significant fluid contents not sealed off by cement or otherwise; depths (top and bottom) and method of placement of cement plugs; mud or other material placed below, between and above plugs; amount, size, method of parting of any casing, liner or tubing pulled and the depth to the top of any tubing left in the hole; method of closing top of well and date well site conditioned for final inspection looking for approval of the abandonment. If the proposal will involve **hydraulic fracturing operations**, you must comply with 43 CFR 3162.3-3, including providing information about the protection of usable water. Operators should provide the best available information about all formations containing water and their depths. This information could include data and interpretation of resistivity logs run on nearby wells. Information may also be obtained from state or tribal regulatory agencies and from local BLM offices.

NOTICES

The privacy Act of 1974 and the regulation in 43 CFR 2.48(d) provide that you be furnished the following information in connection with information required by this application.

AUTHORITY: 30 U.S.C. 181 et seq., 351 et seq., 25 U.S.C. 396; 43 CFR 3160.

PRINCIPAL PURPOSE: The information is used to: (1) Evaluate, when appropriate, approve applications, and report completion of subsequent well operations, on a Federal or Indian lease; and (2) document for administrative use, information for the management, disposal and use of National Resource lands and resources, such as: (a) evaluating the equipment and procedures to be used during a proposed subsequent well operation and reviewing the completed well operations for compliance with the approved plan; (b) requesting and granting approval to perform those actions covered by 43 CFR 3162.3-2, 3162.3-3, and 3162.3-4; (c) reporting the beginning or resumption of production, as required by 43 CFR 3162.4-1(c) and (d) analyzing future applications to drill or modify operations in light of data obtained and methods used.

ROUTINE USES: Information from the record and/or the record will be transferred to appropriate Federal, State, local or foreign agencies, when relevant to civil, criminal or regulatory investigations or prosecutions in connection with congressional inquiries or to consumer reporting agencies to facilitate collection of debts owed the Government.

EFFECT OF NOT PROVIDING THE INFORMATION: Filing of this notice and report and disclosure of the information is mandatory for those subsequent well operations specified in 43 CFR 3162.3-2, 3162.3-3, 3162.3-4.

The Paperwork Reduction Act of 1995 requires us to inform you that:

The BLM collects this information to evaluate proposed and/or completed subsequent well operations on Federal or Indian oil and gas leases.

Response to this request is mandatory.

The BLM would like you to know that you do not have to respond to this or any other Federal agency-sponsored information collection unless it displays a currently valid OMB control number.

BURDEN HOURS STATEMENT: Public reporting burden for this form is estimated to average 8 hours per response, including the time for reviewing instructions, gathering and maintaining data, and completing and reviewing the form. Direct comments regarding the burden estimate or any other aspect of this form to U.S. Department of the Interior, Bureau of Land Management (1004-0137), Bureau Information Collection Clearance Officer (WO-630), 1849 C St., N.W., Mail Stop 401 LS, Washington, D.C. 20240

Additional Information

Location of Well

0. SHL: NENE / 868 FNL / 326 FEL / TWSP: 23S / RANGE: 28E / SECTION: 14 / LAT: 32.3104762 / LONG: -104.0505933 (TVD: 0 feet, MD: 0 feet)

PPP: SWNW / 1513 FNL / 36 FWL / TWSP: 23S / RANGE: 28E / SECTION: 13 / LAT: 32.3087101 / LONG: -104.0491369 (TVD: 9215 feet, MD: 9280 feet)

BHL: SENE / 1518 FNL / 10 FEL / TWSP: 23S / RANGE: 29E / SECTION: 18 / LAT: 32.3082017 / LONG: -104.0153729 (TVD: 9536 feet, MD: 19854 feet)

District I

1625 N. French Dr., Hobbs, NM 88240
Phone: (575) 393-6161 Fax: (575) 393-0720

District II

811 S. First St., Artesia, NM 88210
Phone: (575) 748-1283 Fax: (575) 748-9720

District III

1000 Rio Brazos Road, Aztec, NM 87410
Phone: (505) 334-6178 Fax: (505) 334-6170

District IV

1220 S. St. Francis Dr., Santa Fe, NM 87505
Phone: (505) 476-3460 Fax: (505) 476-3462

State of New Mexico

Energy, Minerals & Natural Resources Department

OIL CONSERVATION DIVISION

1220 South St. Francis Dr.

Santa Fe, NM 87505

Form C-102

Revised August 1, 2011

Submit one copy to appropriate

District Office

☐ AMENDED REPORT

WELL LOCATION AND ACREAGE DEDICATION PLAT

¹ API Number 30-015-49121	² Pool Code 15011	³ Pool Name Culebra Bluff; Bone Spring, South
⁴ Property Code	⁵ Property Name OVATION FED COM 1318	
⁷ OGRID No. 372920	⁸ Operator Name NOVO OIL & GAS NORTHERN DELAWARE, LLC	⁶ Well Number 132H
⁹ Elevation 2982.4		

¹⁰ Surface Location

UL or lot no.	Section	Township	Range	Lot Idn	Feet from the	North/South line	Feet from the	East/West line	County
A	14	23 S	28 E		710	NORTH	415	EAST	EDDY

¹¹ Bottom Hole Location If Different From Surface

UL or lot no.	Section	Township	Range	Lot Idn	Feet from the	North/South line	Feet from the	East/West line	County
A	18	23 S	29 E		330	NORTH	10	EAST	EDDY

¹² Dedicated Acres	¹³ Joint or Infill	¹⁴ Consolidation Code	¹⁵ Order No.
317.61			

No allowable will be assigned to this completion until all interests have been consolidated or a non-standard unit has been approved by the division.

<p>17 OPERATOR CERTIFICATION</p> <p>I hereby certify that the information contained herein is true and complete to the best of my knowledge and belief, and that this organization either owns a working interest or unleased mineral interest in the land including the proposed bottom hole location or has a right to drill this well at this location pursuant to a contract with an owner of such a mineral or working interest, or to a voluntary pooling agreement or a compulsory pooling order heretofore entered by the division.</p> <p><i>Justin Carter</i> 11.30.2021</p> <p>Signature Date</p> <p>Justin Carter</p> <p>Printed Name</p> <p>jcarter@novoog.com</p> <p>E-mail Address</p>		<p>18 SURVEYOR CERTIFICATION</p> <p>I hereby certify that the well location shown on this plat was plotted from field notes of actual surveys made by me or under my supervision, and that the same is true and correct to the best of my belief.</p> <p>NOVEMBER 29, 2021</p> <p>Date of Survey</p> <p>Signature and Seal of Professional Surveyor:</p> <p>Certificate Number: 12797</p> <p>Professional Surveyor No. 7765D</p>	
---	--	---	--

Intent ☐ As Drilled ☐

API #		
Operator Name: NOVO OIL & GAS NORTHERN DELAWARE,LLC	Property Name: OVATION FED COM 1318	Well Number 132H

Kick Off Point (KOP)

UL A	Section 14	Township 23S	Range 28E	Lot	Feet 710	From N/S NORTH	Feet 415	From E/W EAST	County EDDY
Latitude 32.3109113					Longitude 104.0508771			NAD 83	

First Take Point (FTP)

UL D	Section 13	Township 23S	Range 28E	Lot	Feet 330	From N/S NORTH	Feet 100	From E/W WEST	County EDDY
Latitude 32.3119529					Longitude 104.0492003			NAD 83	

Last Take Point (LTP)

UL A	Section 18	Township 23S	Range 29E	Lot	Feet 330	From N/S NORTH	Feet 100	From E/W EAST	County EDDY
Latitude 32.3114750					Longitude 104.0156048			NAD 83	

Is this well the defining well for the Horizontal Spacing Unit? ☐Is this well an infill well? ☐

If infill is yes please provide API if available, Operator Name and well number for Defining well for Horizontal Spacing Unit.

API #		
Operator Name:	Property Name:	Well Number

KZ 06/29/2018

SECTION 14, TOWNSHIP 23 SOUTH, RANGE 28 EAST, N.M.P.M.
EDDY COUNTY, STATE OF NEW MEXICO

SITE MAP

A - OVATION FED COM 1318 241H
B - OVATION FED COM 1318 211H
C - OVATION FED COM 1318 231H
D - OVATION FED COM 1318 131H
E - OVATION FED COM 1318 232H
F - OVATION FED COM 1318 132H
G - OVATION FED COM 1318 221H

NOTE: LATITUDE AND LONGITUDE COORDINATES ARE SHOWN USING THE NORTH AMERICAN DATUM OF 1983 (NAD83) LISTED NEW MEXICO STATE PLANE EAST COORDINATES ARE GRID (NAD83). BASIS OF BEARING AND DISTANCES USED ARE NEW MEXICO STATE PLANE EAST COORDINATES MODIFIED TO THE SURFACE. VERTICAL DATUM NAVD88.

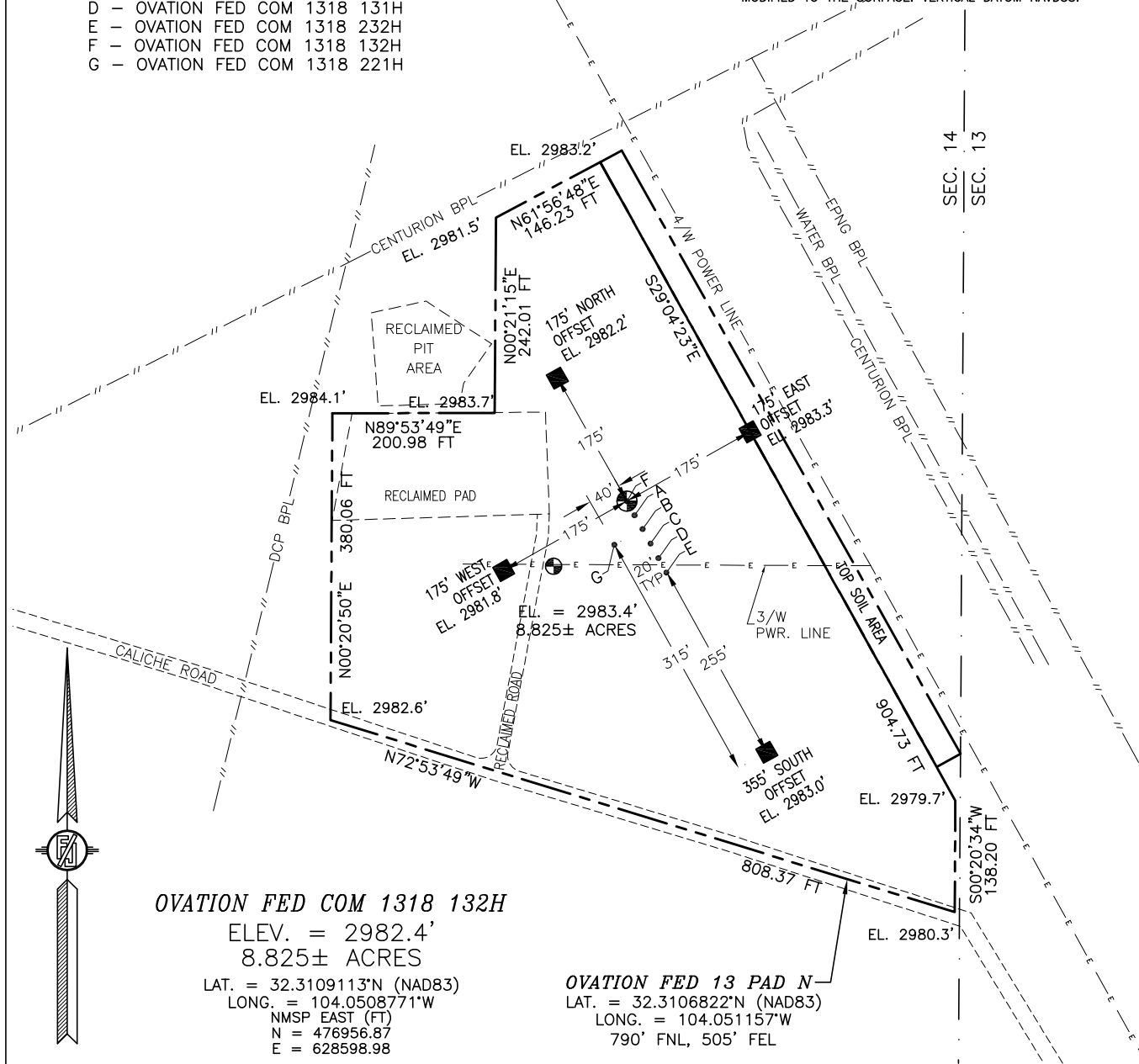

020 100 200 400

SCALE 1" = 200'

DIRECTIONS TO LOCATION

FROM THE INTERSECTION OF CR. 605 (REFINERY RD.) & ST. HWY. 31 (POTASH MINES RD.), GO WEST-SOUTHWEST ON ST. HWY 31 APPROX. 1.4 MILES (APPROX. 0.1 MILE WEST OF RR TRACKS), TURN LEFT (SOUTH-SOUTHEAST) ON CALICHE ROAD GO APPROX. 0.17 OF A MILE, ROAD BENDS EAST-SOUTHEAST (ON PAD) GO EAST-SOUTHEAST APPROX. 0.18 OF A MILE, CONTINUE SOUTHEAST 217' GO NORTHEAST 200' (TOTAL OF 417') TO THE WEST PAD FOR THIS LOCATION.

I, FILIMON F. JARAMILLO, NEW MEXICO REGISTERED PROFESSIONAL SURVEYOR CERTIFY THAT I CREATED AND AM RESPONSIBLE FOR THIS SURVEY, THAT THE SURVEY IS TRUE AND CORRECT TO THE BEST OF MY KNOWLEDGE AND BELIEF, AND THIS SURVEY MEETS THE MINIMUM STANDARDS FOR SURVEYING IN NEW MEXICO.

FILIMON F. JARAMILLO, No. 12789

MADRON SURVEYING, INC.

301 SOUTH CANAL
(575) 234-3341

NOVO OIL & GAS NORTHERN DELAWARE, LLC
OVATION FED COM 1318 132H
LOCATED 710 FT. FROM THE NORTH LINE
AND 415 FT. FROM THE EAST LINE OF
SECTION 14, TOWNSHIP 23 SOUTH,
RANGE 28 EAST, N.M.P.M.
EDDY COUNTY, STATE OF NEW MEXICO

NOVEMBER 29, 2021

SURVEY NO. 7765D

CARLSBAD, NEW MEXICO

SECTION 14, TOWNSHIP 23 SOUTH, RANGE 28 EAST, N.M.P.M.
 EDDY COUNTY, STATE OF NEW MEXICO
 INTERIM SITE BUILD PLAN

A - OVATION FED COM 1318 241H
 B - OVATION FED COM 1318 211H
 C - OVATION FED COM 1318 231H
 D - OVATION FED COM 1318 131H
 E - OVATION FED COM 1318 232H
 F - OVATION FED COM 1318 132H
 G - OVATION FED COM 1318 221H

SEC. 14
 SEC. 13

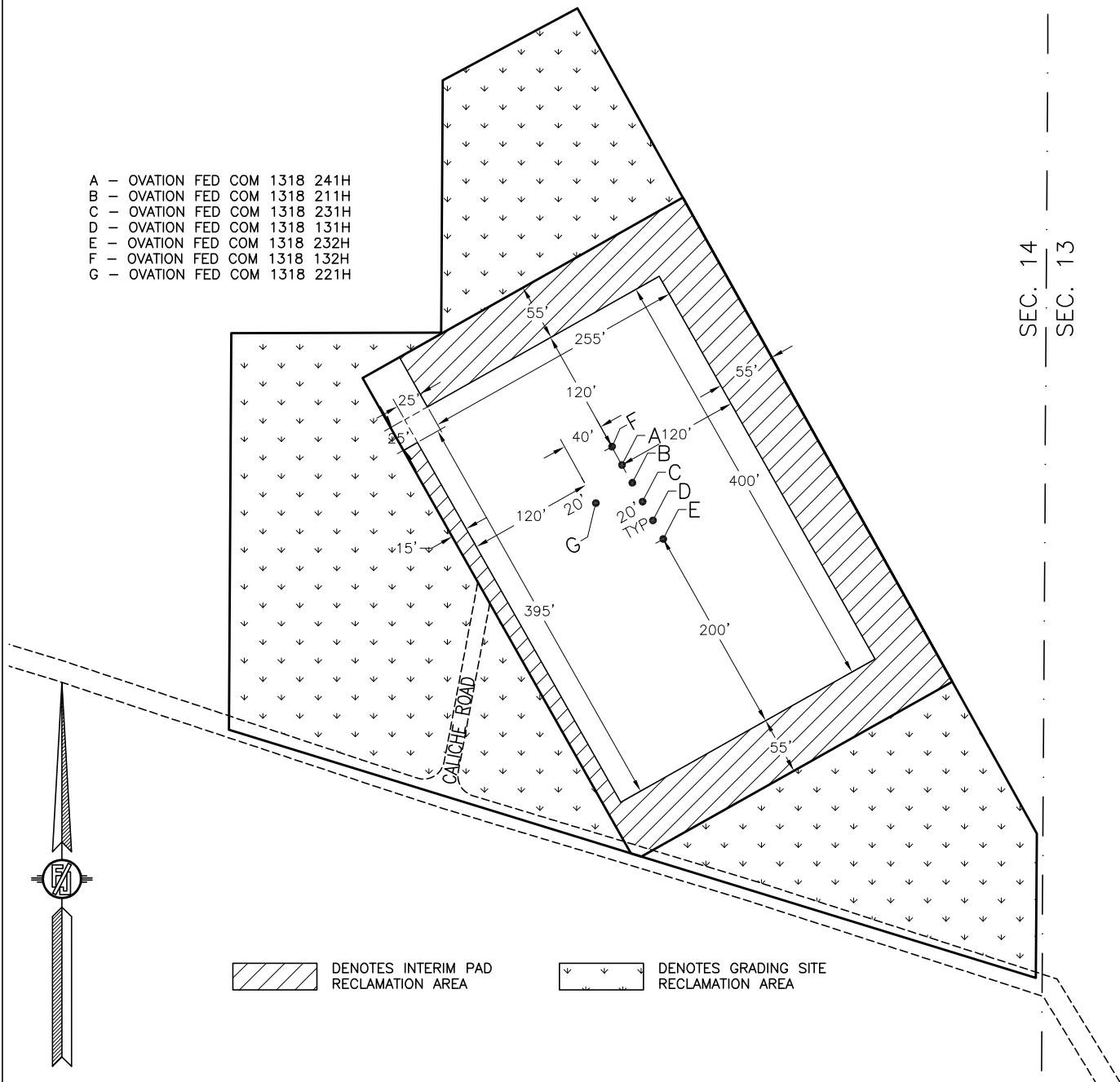

 DENOTES INTERIM PAD RECLAMATION AREA

 DENOTES GRADING SITE RECLAMATION AREA

015 75 150 300
 SCALE 1" = 150'

1.506± ACRES INTERIM PAD RECLAMATION AREA
 4.330± ACRES GRADING SITE RECLAMATION AREA
 2.989± ACRES NON-RECLAIMED AREA
 8.825± ACRES OVATION FED 13 PAD N

NOVO OIL & GAS NORTHERN DELAWARE, LLC
OVATION FED COM 1318 132H
 LOCATED 710 FT. FROM THE NORTH LINE
 AND 415 FT. FROM THE EAST LINE OF
 SECTION 14, TOWNSHIP 23 SOUTH,
 RANGE 28 EAST, N.M.P.M.
 EDDY COUNTY, STATE OF NEW MEXICO

NOVEMBER 29, 2021

SURVEY NO. 7765D

MADRON SURVEYING, INC. 301 SOUTH CANAL
 (575) 234-3341

CARLSBAD, NEW MEXICO

OVATION FED COM
1318 132H

NOT TO SCALE

NOVEMBER 29, 2021

301 SOUTH CANAL
(575) 234-3341

SURVEY NO. 7765D
CARLSBAD, NEW MEXICO

SECTION 14, TOWNSHIP 23 SOUTH, RANGE 28 EAST, N.M.P.M.
EDDY COUNTY, STATE OF NEW MEXICO
VICINITY MAP

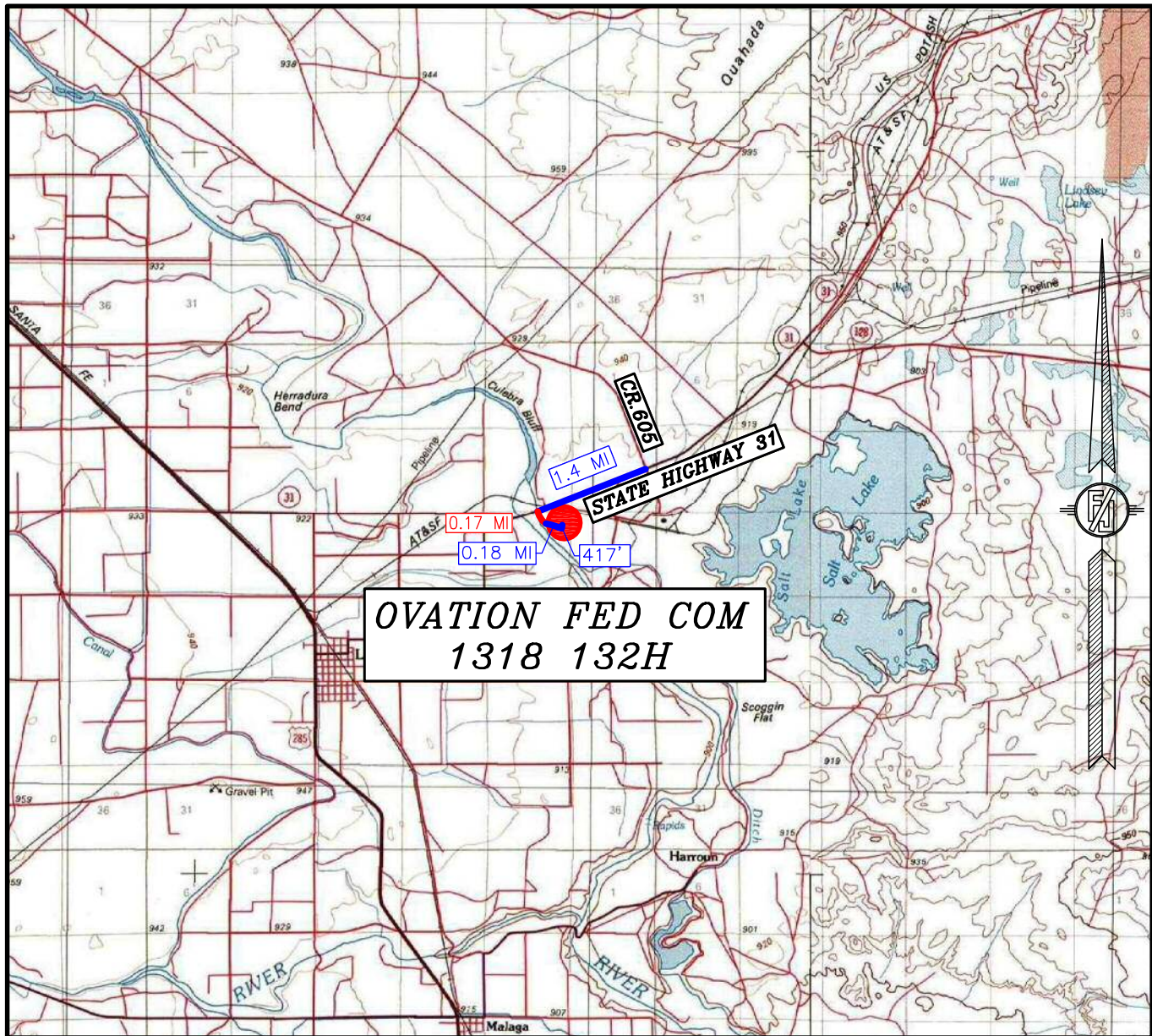

DISTANCES IN MILES

NOT TO SCALE

NOVO OIL & GAS NORTHERN DELAWARE, LLC
OVATION FED COM 1318 132H

LOCATED 710 FT. FROM THE NORTH LINE
AND 415 FT. FROM THE EAST LINE OF
SECTION 14, TOWNSHIP 23 SOUTH,
RANGE 28 EAST, N.M.P.M.
EDDY COUNTY, STATE OF NEW MEXICO

NOVEMBER 29, 2021

DIRECTIONS TO LOCATION

FROM THE INTERSECTION OF CR. 605 (REFINERY RD.) & ST. HWY. 31 (POTASH MINES RD.), GO WEST-SOUTHWEST ON ST. HWY. 31 APPROX. 1.4 MILES (APPROX. 0.1 MILE WEST OF RR TRACKS), TURN LEFT (SOUTH-SOUTHEAST) ON CALICHE ROAD GO APPROX. 0.17 OF A MILE, ROAD BENDS EAST-SOUTHEAST (ON PAD) GO EAST-SOUTHEAST APPROX. 0.18 OF A MILE, CONTINUE SOUTHEAST 217', GO NORTHEAST 200' (TOTAL OF 417') TO THE WEST PAD FOR THIS LOCATION.

SURVEY NO. 7765D

MADRON SURVEYING, INC. 301 SOUTH CANAL

(575) 234-3341

CARLSBAD, NEW MEXICO

SECTION 14, TOWNSHIP 23 SOUTH, RANGE 28 EAST, N.M.P.M.
 EDDY COUNTY, STATE OF NEW MEXICO
 AERIAL PHOTO

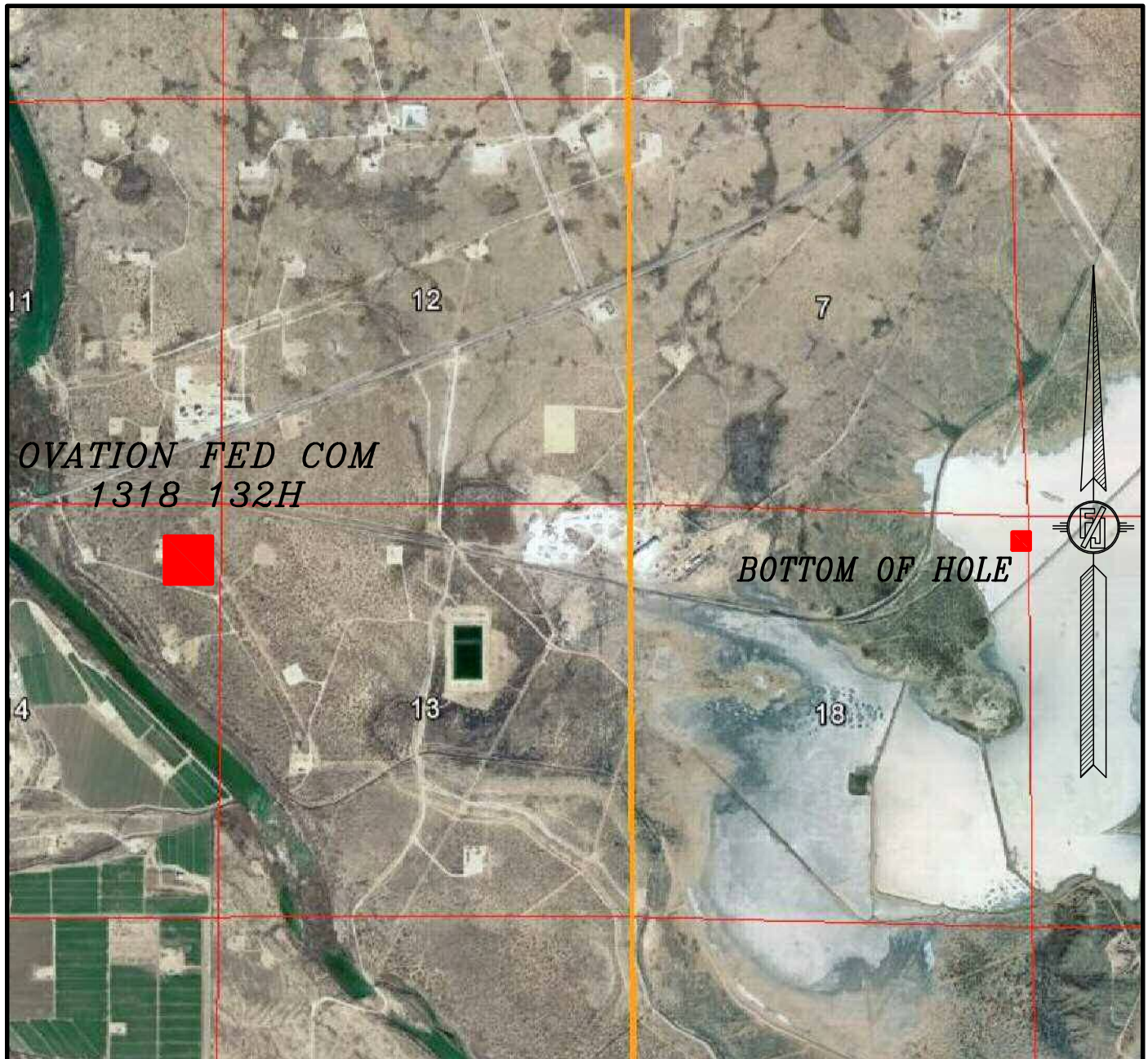

NOT TO SCALE
 AERIAL PHOTO:
 GOOGLE EARTH
 DECEMBER 2019

NOVO OIL & GAS NORTHERN DELAWARE, LLC
OVATION FED COM 1318 132H
 LOCATED 710 FT. FROM THE NORTH LINE
 AND 415 FT. FROM THE EAST LINE OF
 SECTION 14, TOWNSHIP 23 SOUTH,
 RANGE 28 EAST, N.M.P.M.
 EDDY COUNTY, STATE OF NEW MEXICO

NOVEMBER 29, 2021

MADRON SURVEYING, INC.

301 SOUTH CANAL
 (575) 234-3341

SURVEY NO. 7765D
 CARLSBAD, NEW MEXICO

SECTION 14, TOWNSHIP 23 SOUTH, RANGE 28 EAST, N.M.P.M.
 EDDY COUNTY, STATE OF NEW MEXICO
 ACCESS AERIAL ROUTE MAP

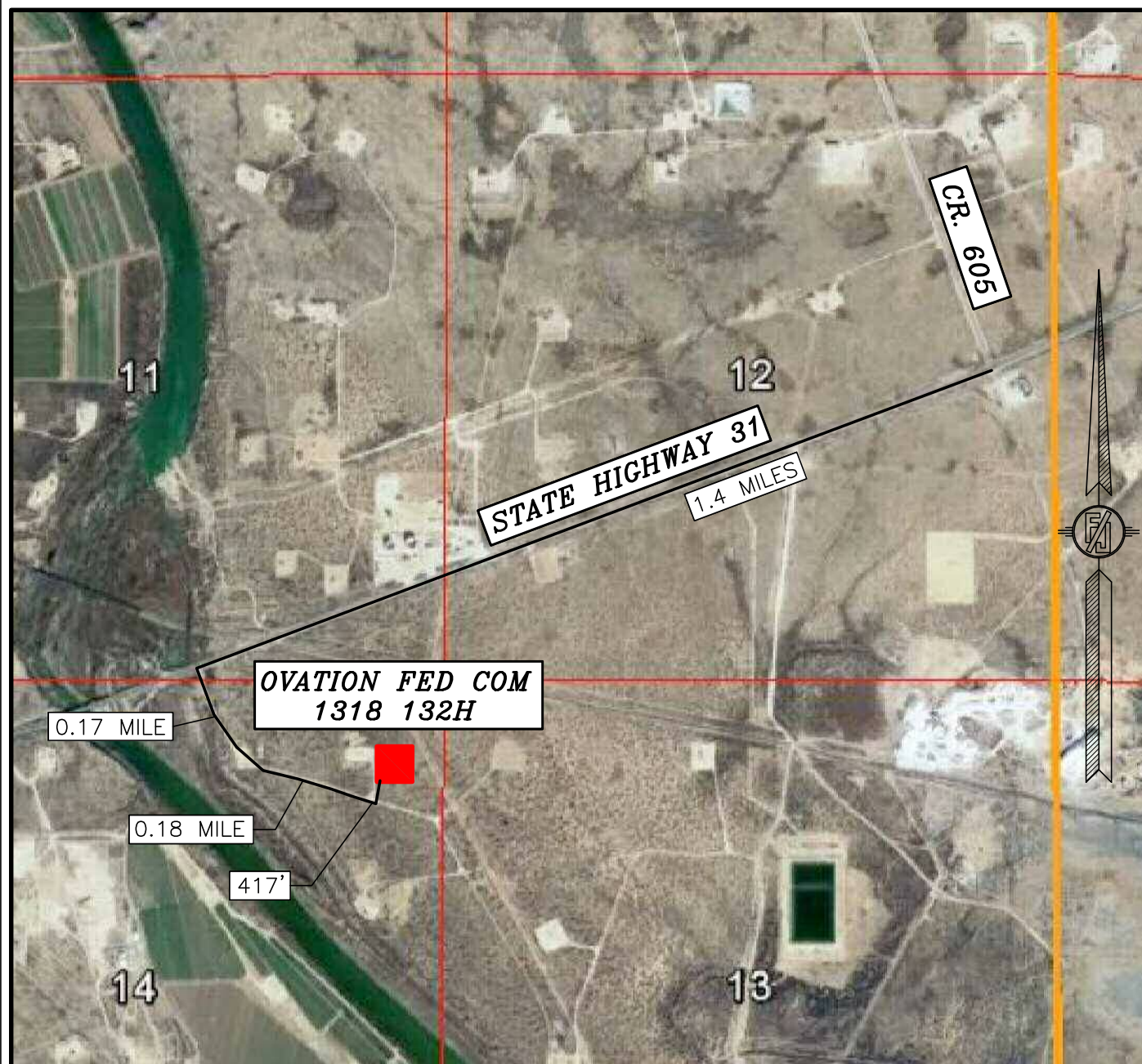

NOT TO SCALE
 AERIAL PHOTO:
 GOOGLE EARTH
 DECEMBER 2019

NOVO OIL & GAS NORTHERN DELAWARE, LLC
Ovation Fed Com 1318 132H
 LOCATED 710 FT. FROM THE NORTH LINE
 AND 415 FT. FROM THE EAST LINE OF
 SECTION 14, TOWNSHIP 23 SOUTH,
 RANGE 28 EAST, N.M.P.M.
 EDDY COUNTY, STATE OF NEW MEXICO

NOVEMBER 29, 2021

MADRON SURVEYING, INC.

301 SOUTH CANAL
 (575) 234-3341

SURVEY NO. 7765D
 CARLSBAD, NEW MEXICO

1-MILE MAP

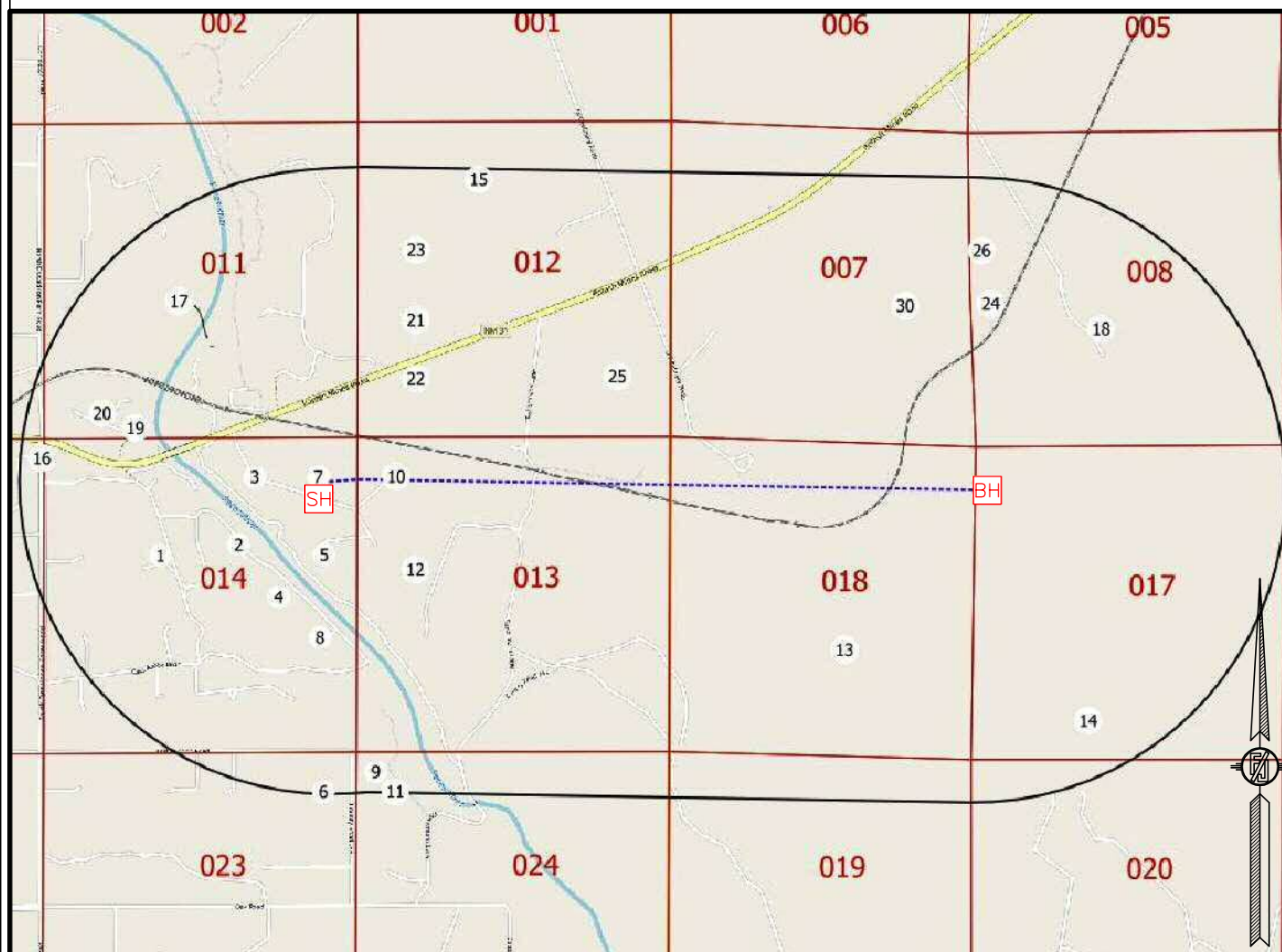

NOT TO SCALE

[SH] SURFACE LOCATION

[BH] BOTTOM OF HOLE

[XX] WELLS WITHIN 1 MILE

--- WELL PATH

— 1-MILE BOUNDARY

NOVO OIL & GAS NORTHERN DELAWARE, LLC
OVATION FED COM 1318 132H
 LOCATED 710 FT. FROM THE NORTH LINE
 AND 415 FT. FROM THE EAST LINE OF
 SECTION 14, TOWNSHIP 23 SOUTH,
 RANGE 28 EAST, N.M.P.M.
 EDDY COUNTY, STATE OF NEW MEXICO

NOVEMBER 29, 2021

SURVEY NO. 7765D

MADRON SURVEYING, INC. 301 SOUTH CANAL
(575) 234-3341

CARLSBAD, NEW MEXICO

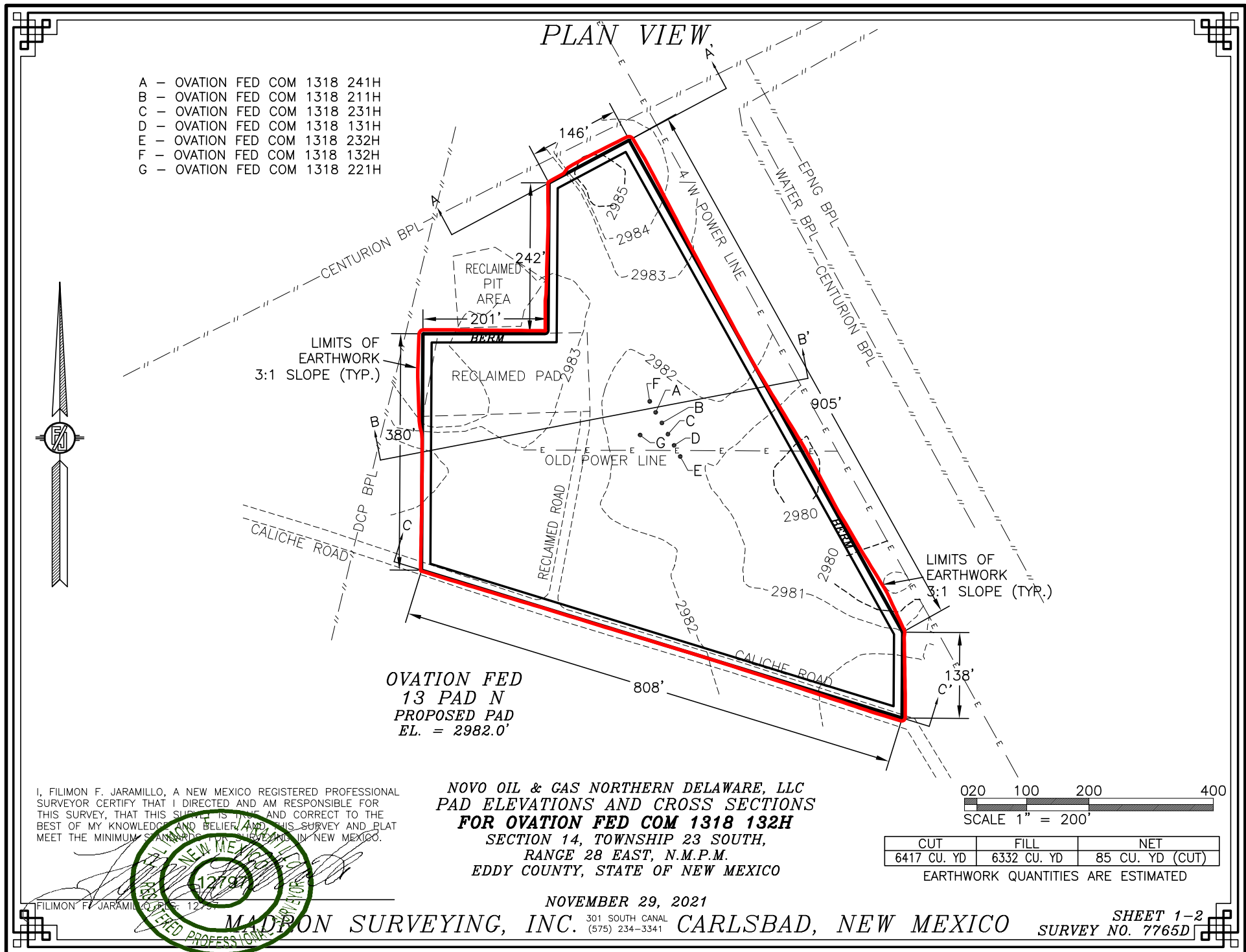

CROSS-SECTIONS

SECTION A-A'

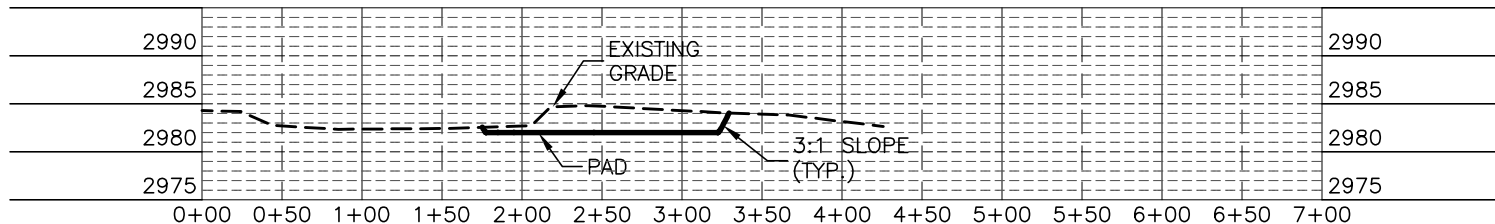

SECTION B-B'

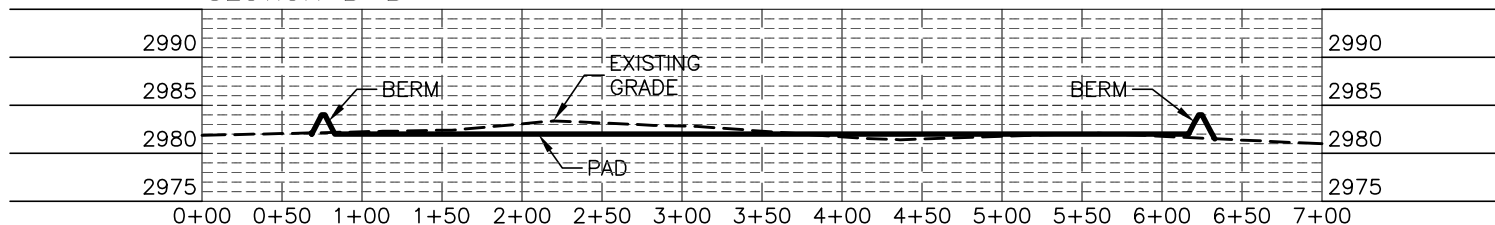

SECTION C-C'

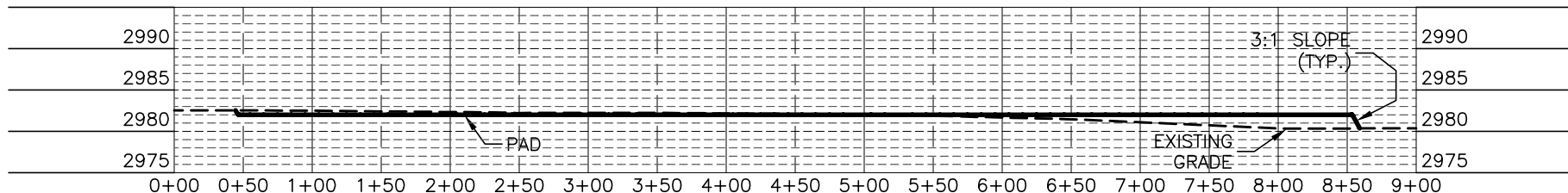

I, FILIMON F. JARAMILLO, A NEW MEXICO REGISTERED PROFESSIONAL SURVEYOR CERTIFY THAT I DIRECTED AND AM RESPONSIBLE FOR THIS SURVEY, THAT THIS SURVEY IS TRUE AND CORRECT TO THE BEST OF MY KNOWLEDGE AND BELIEF, AND THIS SURVEY AND PLAT MEET THE MINIMUM STANDARDS FOR SURVEYING IN NEW MEXICO.

NOVO OIL & GAS NORTHERN DELAWARE, LLC
PAD ELEVATIONS AND CROSS SECTIONS
FOR OVATION FED COM 1318 132H
SECTION 14, TOWNSHIP 23 SOUTH,
RANGE 28 EAST, N.M.P.M.
EDDY COUNTY, STATE OF NEW MEXICO

012 60 120 240
SCALE 1" = 120' - 1" = 20' VER

CUT	FILL	NET
6417 CU. YD	6332 CU. YD	85 CU. YD (CUT)

EARTHWORK QUANTITIES ARE ESTIMATED

FILIMON F. JARAMILLO, 12/24/21

NOVEMBER 29, 2021

MADISON SURVEYING, INC. 301 SOUTH CANAL (575) 234-3341 CARLSBAD, NEW MEXICO

SHEET 2-2
SURVEY NO. 7765D

EXISTING CALICHE ROAD FOR ACCESS TO OVATION FED 13 PAD N
(OVATION FED COM 1318 241H, 211H, 231H, 131H, 232H, 132H, 221H)

NOVO OIL & GAS NORTHERN DELAWARE, LLC
CENTERLINE SURVEY OF AN ACCESS ROAD CROSSING
SECTION 11, TOWNSHIP 23 SOUTH, RANGE 28 EAST, N.M.P.M.
EDDY COUNTY, STATE OF NEW MEXICO
NOVEMBER 29, 2021

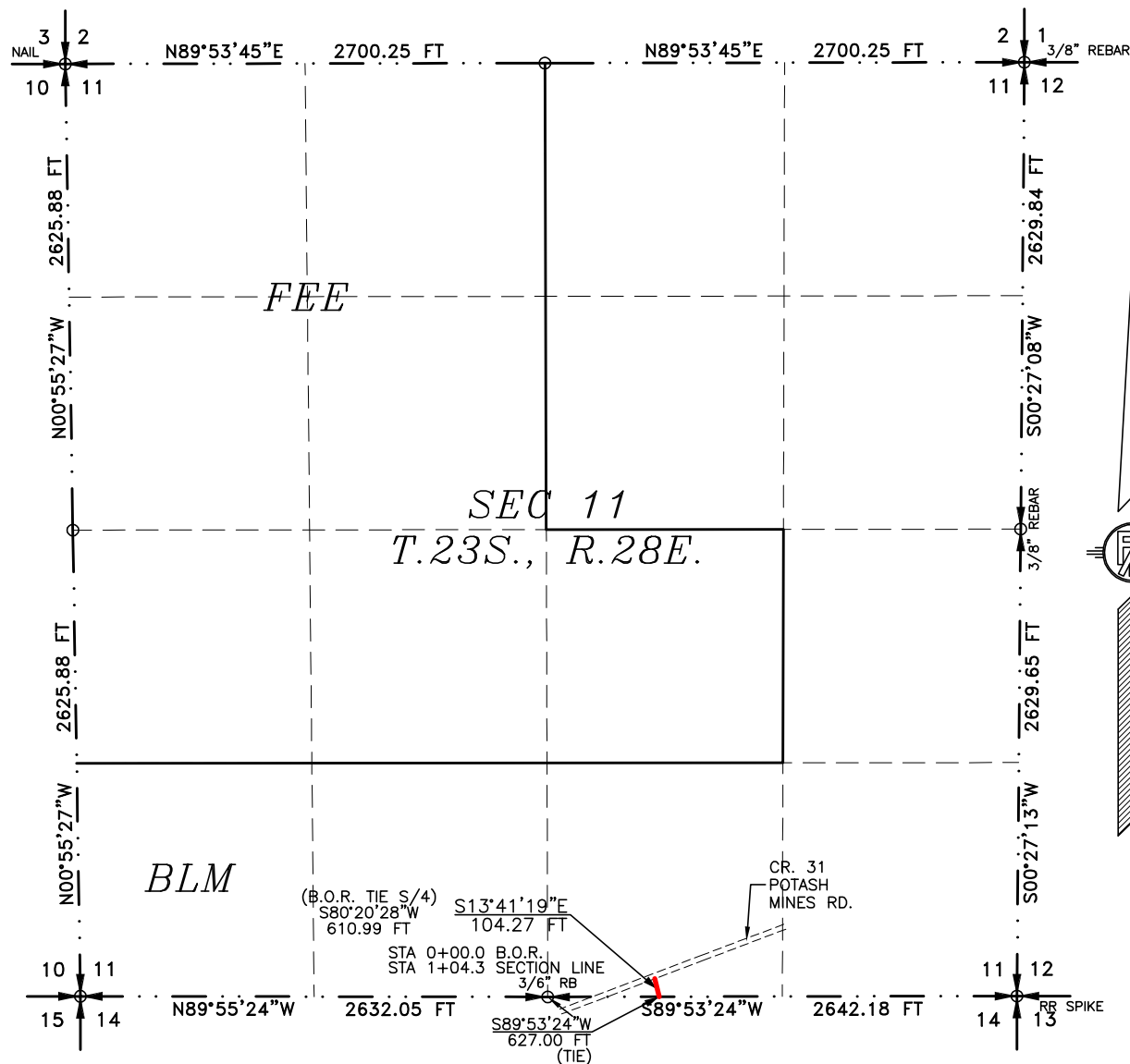

1000 0 1000

Scale: 1" = 1000'

1.) THE INTENT OF THIS ROUTE SURVEY IS TO ACQUIRE AN EASEMENT.

SHEET: 1-4

MADRON SURVEYING, INC.

I, FILIMON F. JARAMILLO, A NEW MEXICO PROFESSIONAL SURVEYOR NO. 12797, HEREBY CERTIFY THAT I HAVE CONDUCTED AND AM RESPONSIBLE FOR THIS SURVEY, THAT THIS SURVEY IS TRUE AND CORRECT TO THE BEST OF MY KNOWLEDGE AND BELIEF, AND THAT THIS SURVEY AND PLAT MEET THE MINIMUM STANDARDS FOR LAND SURVEYING IN THE STATE OF NEW MEXICO.

IN WITNESS WHEREOF, THIS CERTIFICATE IS EXECUTED AT CARLSBAD,

NEW MEXICO, THIS 29 DAY OF NOVEMBER 2021

MADRON SURVEYING, INC.
301 SOUTH CANAL
CARLSBAD, NEW MEXICO 88220
Phone (575) 234-3341

SURVEY NO. 7765D

CARLSBAD, NEW MEXICO

ACCESS ROAD PLAT

EXISTING CALICHE ROAD FOR ACCESS TO OVATION FED 13 PAD N
(OVATION FED COM 1318 241H, 211H, 231H, 131H, 232H, 132H, 221H)

NOVO OIL & GAS NORTHERN DELAWARE, LLC
CENTERLINE SURVEY OF AN ACCESS ROAD CROSSING
SECTION 11, TOWNSHIP 23 SOUTH, RANGE 28 EAST, N.M.P.M.
EDDY COUNTY, STATE OF NEW MEXICO
NOVEMBER 29, 2021

DESCRIPTION

A STRIP OF LAND 30 FEET WIDE CROSSING BUREAU OF LAND MANAGEMENT LAND IN SECTION 11, TOWNSHIP 23 SOUTH, RANGE 28 EAST, N.M.P.M., EDDY COUNTY, STATE OF NEW MEXICO AND BEING 15 FEET EACH SIDE OF THE FOLLOWING DESCRIBED CENTERLINE SURVEY:

BEGINNING AT A POINT WITHIN THE SW/4 SE/4 OF SAID SECTION 11, TOWNSHIP 23 SOUTH, RANGE 28 EAST, N.M.P.M., WHENCE THE SOUTH QUARTER CORNER OF SAID SECTION 11, TOWNSHIP 23 SOUTH, RANGE 28 EAST, N.M.P.M. BEARS S80°20'28"W, A DISTANCE OF 610.99 FEET;
THENCE S13°41'19"E A DISTANCE OF 104.27 FEET THE TERMINUS OF THIS CENTERLINE SURVEY, WHENCE THE SOUTH QUARTER CORNER OF SAID SECTION 11, TOWNSHIP 23 SOUTH, RANGE 28 EAST, N.M.P.M. BEARS S89°53'24"W, A DISTANCE OF 627.00 FEET;

SAID STRIP OF LAND BEING 104.27 FEET OR 6.32 RODS IN LENGTH, CONTAINING 0.072 ACRES MORE OR LESS AND BEING ALLOCATED BY FORTIES AS FOLLOWS:

SW/4 SE/4 104.27 L.F. 6.32 RODS 0.072 ACRES

GENERAL NOTES

- 1.) THE INTENT OF THIS ROUTE SURVEY IS TO ACQUIRE AN EASEMENT.
- 2.) BASIS OF BEARING AND DISTANCE IS NMSP EAST (NAD83) MODIFIED TO SURFACE COORDINATES. NAD 83 (FEET) AND NAVD 88 (FEET) COORDINATE SYSTEMS USED IN THE SURVEY.

SHEET: 2-4

MADRON SURVEYING, INC. 301 SOUTH CANAL CARLSBAD, NEW MEXICO 88220
(575) 234-3341

SURVEYOR CERTIFICATE

I, FILIMON F. JARAMILLO, A NEW MEXICO PROFESSIONAL SURVEYOR NO. 12797, HEREBY CERTIFY THAT I HAVE CONDUCTED AND AM RESPONSIBLE FOR THIS SURVEY, THAT THIS SURVEY IS TRUE AND CORRECT TO THE BEST OF MY KNOWLEDGE AND BELIEF, AND THAT THIS SURVEY AND PLAT MEET THE MINIMUM STANDARDS FOR LAND SURVEYING IN THE STATE OF NEW MEXICO.

IN WITNESS WHEREOF, THIS CERTIFICATE IS EXECUTED AT CARLSBAD, NEW MEXICO, THIS 29 DAY OF NOVEMBER 2021

FILIMON F. JARAMILLO
FILIMON F. JARAMILLO PLS. 12797
NEW MEXICO PROFESSIONAL SURVEYOR

MADRON SURVEYING, INC.
301 SOUTH CANAL
CARLSBAD, NEW MEXICO 88220
Phone (575) 234-3341

SURVEY NO. 7765D

ACCESS ROAD PLAT

EXISTING CALICHE ROAD FOR ACCESS TO OVATION FED 13 PAD N
(OVATION FED COM 1318 241H, 211H, 231H, 131H, 232H, 132H, 221H)

NOVO OIL & GAS NORTHERN DELAWARE, LLC
CENTERLINE SURVEY OF AN ACCESS ROAD CROSSING
SECTION 14, TOWNSHIP 23 SOUTH, RANGE 28 EAST, N.M.P.M.
EDDY COUNTY, STATE OF NEW MEXICO
NOVEMBER 29, 2021

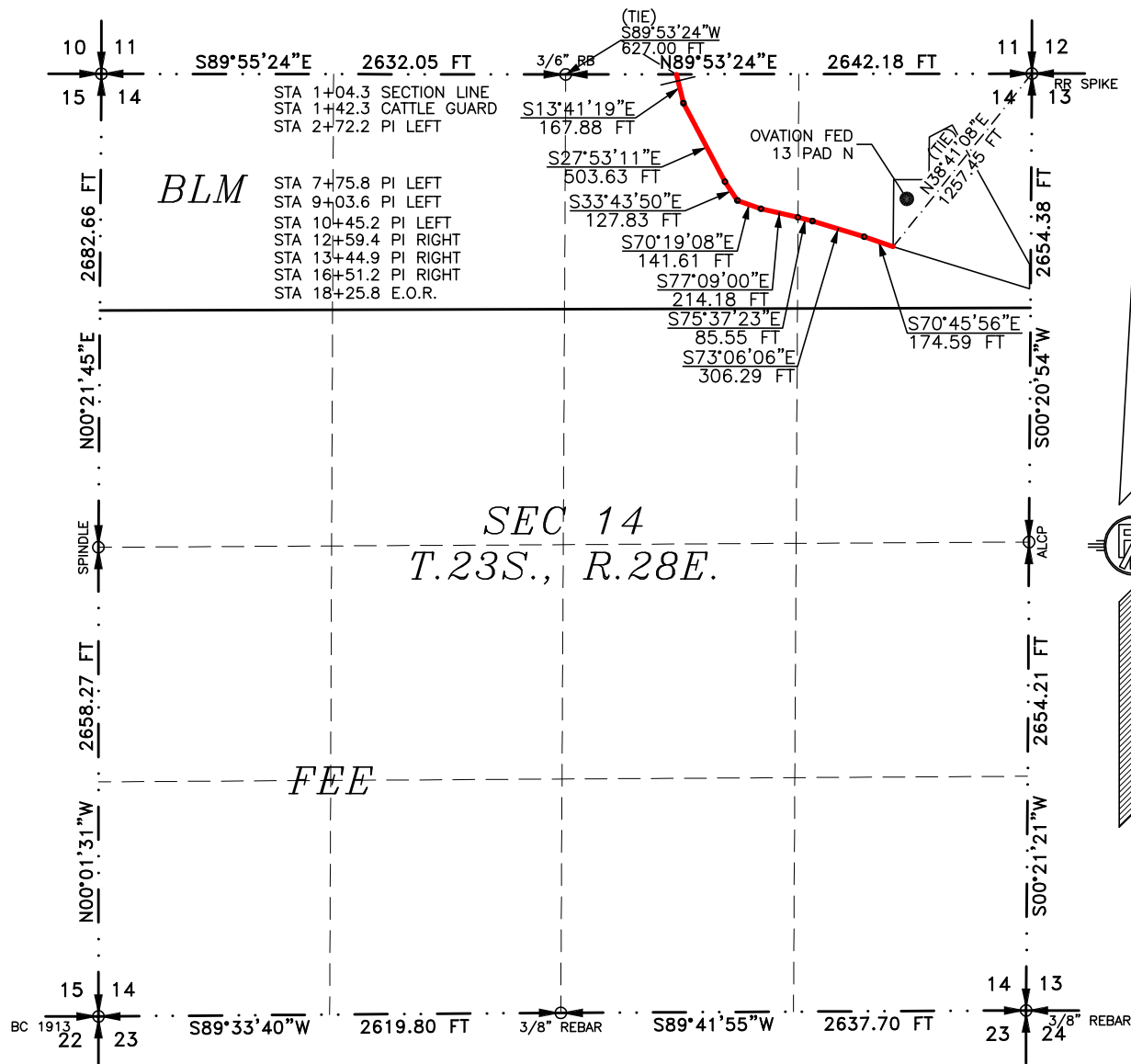

SEE NEXT SHEET (4-4) FOR DESCRIPTION

SURVEYOR CERTIFICATE

I, FILIMON F. JARAMILLO, A NEW MEXICO PROFESSIONAL SURVEYOR NO. 12797, HEREBY CERTIFY THAT I HAVE CONDUCTED AND AM RESPONSIBLE FOR THIS SURVEY, THAT THIS SURVEY IS TRUE AND CORRECT TO THE BEST OF MY KNOWLEDGE AND BELIEF, AND THAT THIS SURVEY AND PLAT MEET THE MINIMUM STANDARDS FOR LAND SURVEYING IN THE STATE OF NEW MEXICO.

IN WITNESS WHEREOF, THIS CERTIFICATE IS EXECUTED AT CARLSBAD,

NEW MEXICO, THIS 29TH DAY OF NOVEMBER 2021

MADRON SURVEYING, INC.
301 SOUTH CANAL
CARLSBAD, NEW MEXICO 88220
Phone (575) 234-3341

SURVEY NO. 7765D

MADRON SURVEYING, INC. CARLSBAD, NEW MEXICO

GENERAL NOTES

1.) THE INTENT OF THIS ROUTE SURVEY IS TO ACQUIRE AN EASEMENT.

2.) BASIS OF BEARING AND DISTANCE IS NMSP EAST (NAD83) MODIFIED TO SURFACE COORDINATES. NAD 83 (FEET) AND NAVD 88 (FEET) COORDINATE SYSTEMS USED IN THE SURVEY.

SHEET: 3-4

ACCESS ROAD PLAT

EXISTING CALICHE ROAD FOR ACCESS TO OVATION FED 13 PAD N
(OVATION FED COM 1318 241H, 211H, 231H, 131H, 232H, 132H, 221H)

NOVO OIL & GAS NORTHERN DELAWARE, LLC
CENTERLINE SURVEY OF AN ACCESS ROAD CROSSING
SECTION 14, TOWNSHIP 23 SOUTH, RANGE 28 EAST, N.M.P.M.
EDDY COUNTY, STATE OF NEW MEXICO
NOVEMBER 29, 2021

DESCRIPTION

A STRIP OF LAND 30 FEET WIDE CROSSING BUREAU OF LAND MANAGEMENT LAND IN SECTION 14, TOWNSHIP 23 SOUTH, RANGE 28 EAST, N.M.P.M., EDDY COUNTY, STATE OF NEW MEXICO AND BEING 15 FEET EACH SIDE OF THE FOLLOWING DESCRIBED CENTERLINE SURVEY:

BEGINNING AT A POINT WITHIN THE NW/4 NE/4 OF SAID SECTION 14, TOWNSHIP 23 SOUTH, RANGE 28 EAST, N.M.P.M., WHENCE THE NORTH QUARTER CORNER OF SAID SECTION 14, TOWNSHIP 23 SOUTH, RANGE 28 EAST, N.M.P.M. BEARS S89°53'24"W, A DISTANCE OF 627.00 FEET;
THENCE S13°41'19"E A DISTANCE OF 167.88 FEET TO AN ANGLE POINT OF THE LINE HEREIN DESCRIBED;
THENCE S27°53'11"E A DISTANCE OF 503.63 FEET TO AN ANGLE POINT OF THE LINE HEREIN DESCRIBED;
THENCE S33°43'50"E A DISTANCE OF 127.83 FEET TO AN ANGLE POINT OF THE LINE HEREIN DESCRIBED;
THENCE S70°19'08"E A DISTANCE OF 141.61 FEET TO AN ANGLE POINT OF THE LINE HEREIN DESCRIBED;
THENCE S77°09'00"E A DISTANCE OF 214.18 FEET TO AN ANGLE POINT OF THE LINE HEREIN DESCRIBED;
THENCE S75°37'23"E A DISTANCE OF 85.55 FEET TO AN ANGLE POINT OF THE LINE HEREIN DESCRIBED;
THENCE S73°06'06"E A DISTANCE OF 306.29 FEET TO AN ANGLE POINT OF THE LINE HEREIN DESCRIBED;
THENCE S70°45'56"E A DISTANCE OF 174.59 FEET THE TERMINUS OF THIS CENTERLINE SURVEY, WHENCE THE NORTHEAST CORNER OF SAID SECTION 14, TOWNSHIP 23 SOUTH, RANGE 28 EAST, N.M.P.M. BEARS N38°41'08"E, A DISTANCE OF 1257.45 FEET;

SAID STRIP OF LAND BEING 1721.56 FEET OR 104.34 RODS IN LENGTH, CONTAINING 1.185 ACRES MORE OR LESS AND BEING ALLOCATED BY FORTIES AS FOLLOWS:

NW/4 NE/4	1156.18 L.F.	70.07 RODS	0.796 ACRES
NE/4 NE/4	565.38 L.F.	34.27 RODS	0.389 ACRES

GENERAL NOTES

1.) THE INTENT OF THIS ROUTE SURVEY IS TO ACQUIRE AN EASEMENT.

2.) BASIS OF BEARING AND DISTANCE IS NMSP EAST (NAD83) MODIFIED TO SURFACE COORDINATES. NAD 83 (FEET) AND NAVD 88 (FEET) COORDINATE SYSTEMS USED IN THE SURVEY.

SHEET: 4-4

MADRON SURVEYING, INC. 301 SOUTH CANAL CARLSBAD, NEW MEXICO (575) 234-3341

SURVEYOR CERTIFICATE

I, FILIMON F. JARAMILLO, A NEW MEXICO PROFESSIONAL SURVEYOR NO. 12797, HEREBY CERTIFY THAT I HAVE CONDUCTED AND AM RESPONSIBLE FOR THIS SURVEY, THAT THIS SURVEY IS TRUE AND CORRECT TO THE BEST OF MY KNOWLEDGE AND BELIEF, AND THAT THIS SURVEY AND PLAT MEET THE MINIMUM STANDARDS FOR LAND SURVEYING IN THE STATE OF NEW MEXICO.

IN WITNESS WHEREOF, THIS CERTIFICATE IS EXECUTED AT CARLSBAD, NEW MEXICO, THIS 29 DAY OF NOVEMBER 2021.

FILIMON F. JARAMILLO, P.S. 12797
MADRON SURVEYING, INC.
301 SOUTH CANAL
CARLSBAD, NEW MEXICO 88220
Phone (575) 234-3341

SURVEY NO. 7765D

District I
1625 N. French Dr., Hobbs, NM 88240
Phone:(575) 393-6161 Fax:(575) 393-0720
District II
811 S. First St., Artesia, NM 88210
Phone:(575) 748-1283 Fax:(575) 748-9720
District III
1000 Rio Brazos Rd., Aztec, NM 87410
Phone:(505) 334-6178 Fax:(505) 334-6170
District IV
1220 S. St Francis Dr., Santa Fe, NM 87505
Phone:(505) 476-3470 Fax:(505) 476-3462

State of New Mexico
Energy, Minerals and Natural Resources
Oil Conservation Division
1220 S. St Francis Dr.
Santa Fe, NM 87505

CONDITIONS

Action 71292

CONDITIONS

Operator: NOVO OIL & GAS NORTHERN DELAWARE, LLC 1001 West Wilshire Blvd Oklahoma City, OK 73116	OGRID: 372920
	Action Number: 71292
	Action Type: [C-103] NOI Change of Plans (C-103A)

CONDITIONS

Created By	Condition	Condition Date
jagarcia	None	5/18/2022