

WAFMSS

U.S. Department of the Interior  
BUREAU OF LAND MANAGEMENT

Operator Copy

Sundry Print Report

05/04/2022

Well Name: EAGLE 34 C FEDERAL	Well Location: T17S / R27E / SEC 34 / NENW /	County or Parish/State: EDDY / NM
Well Number: 51	Type of Well: OIL WELL	Allottee or Tribe Name:
Lease Number: NMLC064050A	Unit or CA Name:	Unit or CA Number:
US Well Number: 300153327200S1	Well Status: <del>Plugged and Abandoned</del> <b>Abandoned</b>	Operator: REDWOOD OPERATING LLC

Accepted for record – NMOCD gc 5/19/2022

## Subsequent Report

Sundry ID: 2669969

Type of Submission: Subsequent Report

Type of Action: Plug and Abandonment

Date Sundry Submitted: 05/04/2022

Time Sundry Submitted: 09:12

Date Operation Actually Began: 04/19/2022

**Actual Procedure:** 04/19/22 MIRU plugging equipment. 04/20/22 POH w/ rods & pump. Dug out cellar. ND well head, NU BOP. POH w/ 92 jts of tbg. 04/21/22 Set 5 1/2" CIBP @ 2875'. Spotted 25 sx class C cmt w/ 2% CACL @ 2875-2628'. WOC. Tagged plug @ 2875'. Pressure tested csg, held 0 PSI. 04/22/22 POH w/ tbg & packer. RIH w/ wireline & junk basket, tagged @ 2841'. Worked up & down, found collars @ 2812 & 2868'. POH. Dumped Bail 4 sx cmt @ 2841. 04/25/22 RIH w/ gauge ring, tagged @ 2803'. RIH w/ CIBP, CIBP set just below wellhead. ND BOP, tried to work CIBP free. 04/26/22-04/29/22 Drilled out CIBP. 05/02/22 Set 5 1/2" CIBP @ 1833'. Circ'd hole w/ MLF. Spot 65 sx class C cmt @ 1833-1191'. Pressure tested csg, held 500 PSI. Spotted 25 sx class C cmt @ 957-710'. ND BOP. Spotted 50 sx class C cmt @ 486' & circulated to surface. Rigged down & moved. 05/03/22 Moved in backhoe and welder. Cut off well head & anchors. Roberta Thompson w/ BLM verified cmt @ surface via picture message. Welded on "Above Ground Dry Hole Marker". Backfilled cellar, cut off deadmen, cleaned location, and moved off.

## SR Attachments

## Actual Procedure

Eagle\_34C\_Federal\_51\_\_Subsequent\_Report\_20220504091144.pdf

Eagle\_34C\_Federal\_51\_\_Plugged\_WBD\_20220504091144.pdf

Eagle\_34C\_Federal\_51\_\_Current\_WBD\_20220504091144.pdf

*Reclamation Due 6-12 months, sent: 1  
Further notice. J. Linas 5.4.22*

RECEIVED  
MAY 16 2022  
MAILROOM

<b>Well Name:</b> EAGLE 34 C FEDERAL	<b>Well Location:</b> T17S / R27E / SEC 34 / NENW /	<b>County or Parish/State:</b> EDDY / NM
<b>Well Number:</b> 51	<b>Type of Well:</b> OIL WELL	<b>Allottee or Tribe Name:</b>
<b>Lease Number:</b> NMLC064050A	<b>Unit or CA Name:</b>	<b>Unit or CA Number:</b>
<b>US Well Number:</b> 300153327200S1	<b>Well Status:</b> Plugged and Abandoned	<b>Operator:</b> REDWOOD OPERATING LLC

**Operator**

*I certify that the foregoing is true and correct. Title 18 U.S.C. Section 1001 and Title 43 U.S.C. Section 1212, make it a crime for any person knowingly and willfully to make to any department or agency of the United States any false, fictitious or fraudulent statements or representations as to any matter within its jurisdiction. Electronic submission of Sundry Notices through this system satisfies regulations requiring a*

**Operator Electronic Signature:** DELILAH FLORES**Signed on:** MAY 04, 2022 09:12 AM**Name:** REDWOOD OPERATING LLC**Title:** Regulatory Technician 1**Street Address:** 11344 LOVINGTON HWY**City:** ARTESIA**State:** NM**Phone:** (575) 748-1288**Email address:** DELILAH@MEC.COM**Field****Representative Name:****Street Address:****City:****State:****Zip:****Phone:****Email address:****BLM Point of Contact****BLM POC Name:** JAMES A AMOS**BLM POC Phone:** 5752345927**Disposition:** Approved**Signature:** James A. Amos**BLM POC Title:** Acting Assistant Field Manager**BLM POC Email Address:** jamos@blm.gov**Disposition Date:** 05/04/2022

**Plug Abandonment  
Subsequent Report**

<b>OPERATOR NAME:</b>	Redwood Operating, LLC
<b>LEASE NO.:</b>	NMLC064050A
<b>WELL NAME &amp; NO.:</b>	Eagle 34C Federal #51
<b>US WELL NUMBER:</b>	30-015-33272-00-X1
<b>LOCATION:</b>	T17S/R27E/ Sec 34
<b>COUNTY:</b>	Eddy County, NM

04/19/22 MIRU plugging equipment. 04/20/22 POH w/ rods & pump. Dug out cellar. ND well head, NU BOP. POH w/ 92 jts of tbg. 04/21/22 Set 5 1/2" CIBP @ 2875'. Spotted 25 sx class C cmt w/ 2% CACL @ 2875-2628'. WOC. Tagged plug @ 2875'. Pressure tested csg, held 0 PSI. 04/22/22 POH w/ tbg & packer. RIH w/ wireline & junk basket, tagged @ 2841'. Worked up & down, found collars & 2812 & 2868'. POH. Dumped Bail 4 sx cmt @ 2841. 04/25/22 RIH w/ guage ring, tagged @ 2803'. RIH w/ CIBP, CIBP set just below wellhead. ND BOP, tried to work CIBP free. 04/26/22-04/29/22 Drilled out CIBP. 05/02/22 Set 5 1/2" CIBP @ 1833'. Circ'd hole w/ MLF. Spot 65 sx class C cmt @ 1833-1191'. Pressure tested csg, held 500 PSI. Spotted 25 sx class C cmt @ 957-710'. ND BOP. Spotted 50 sx class C cmt @ 486' & circulated to surface. Rigged down & moved. 05/03/22 Moved in backhoe and welder. Cut off well head & anchors. Roberta Thompson w/ BLM verified cmt @ surface via picture message. Welded on "Above Ground Dry Hole Marker". Backfilled cellar, cut off deadmen, cleaned location, and moved off.



<b>Redwood Operating, LLC</b>		<b>CURRENT</b>	
Author:	Abby @ BCM	Well No.	#51
Well Name	Eagle 34 C Fed	API #:	30-015-33272
Field/Pool	Redlake; Gb-SA-GL-Yeso	Location:	Sec 34, T17S, R27E
County	Eddy		990 FNL & 1650 FWL
State	New Mexico	GL:	3537
Spud Date	2/16/2005		

Description	O.D.	Grade	Weight	Depth	Hole	Cmt Sx	TOC
Surface Csg	8 5/8	J55	24#	436	12 1/4	455	0
Prod Csg	5 1/2	J55	15.5#	3,515	7 7/8	897	0

Formation	Top
7 Rivers	300
Queen	907
Grbg	1266
San Andres	1566
Glorieta	2920
Yeso	2982

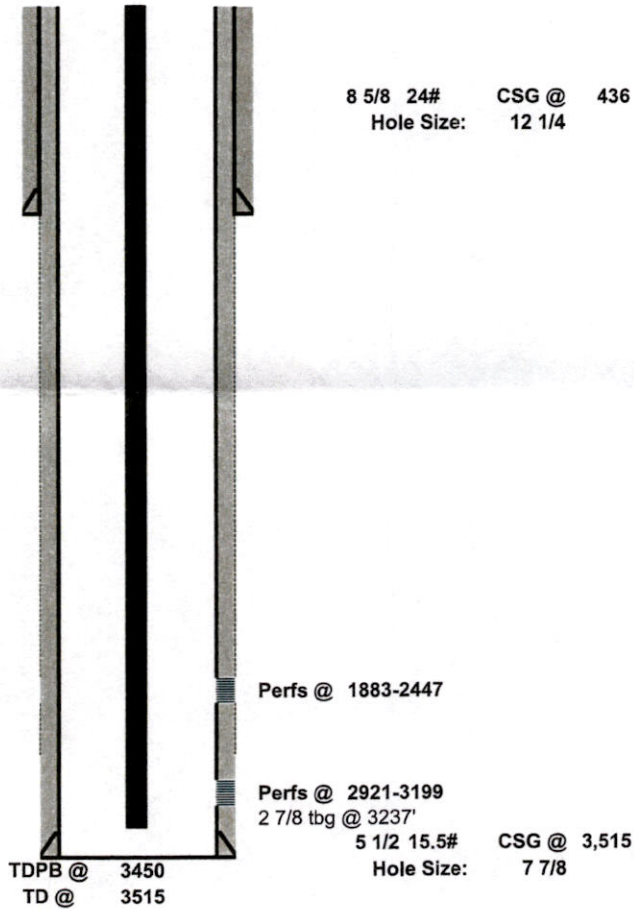

32.7952576  
-104.2695923

<b>Redwood Operating, LLC</b>		<b>PLUGGED</b>	
Author:	Abby @ BCM	Well No.	#51
Well Name	Eagle 34 C Fed	API #:	30-015-33272
Field/Pool	Redlake; Gb-SA-GL-Yeso	Location:	Sec 34, T17S, R27E
County	Eddy	State	New Mexico
Spud Date	2/16/2005	GL:	3537

Description	O.D.	Grade	Weight	Depth	Hole	Cmt Sx	TOC
Surface Csg	8 5/8	J55	24#	436	12 1/4	455	0
Prod Csg	5 1/2	J55	15.5#	3,515	7 7/8	897	0

Formation	Top
7 Rivers	300
Queen	907
Grbg	1266
San Andres	1566
Glorieta	2920
Yeso	2982

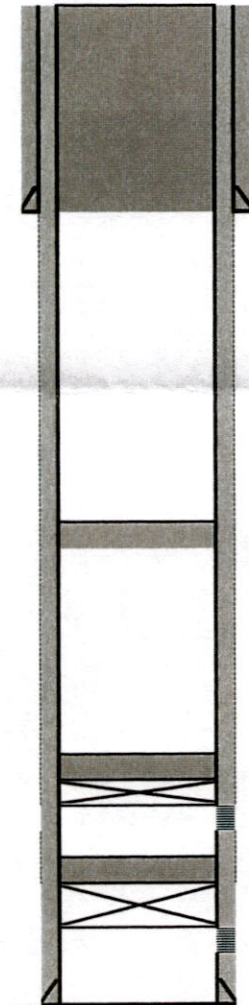

8 5/8 24# CSG @ 436  
Hole Size: 12 1/4

3. Spotted 50 sx class C cmt @ 486' & circulated to surface.

2. Spotted 25 sx class C cmt @ 957-710'.

2. Set 5 1/2" CIBP @ 1833'. Circ'd hole w/ MLF. Spot 65 sx class C cmt @ 1833-1191'.  
Pressure tested csg, held 500 PSI.

Perfs @ 1883-2447

1. Set 5 1/2" CIBP @ 2875'. Spotted 25 sx class C cmt w/ 2% CACL @ 2875-2628'. WOC. Tagged plug @ 2875'.  
Pressure tested csg, held 0 PSI. . RIH w/ wireline & junk basket, tagged @ 2841'. Worked up & down, found  
collars & 2812 & 2868'. POH. Dumped Bail 4 sx cmt @ 2841. WOC & tagged @ 2803'

Perfs @ 2921-3199

32.7952576  
-104.269592

5 1/2 15.5# CSG @ 3,515  
Hole Size: 7 7/8

TDPB @ 3450  
TD @ 3515

**District I**  
1625 N. French Dr., Hobbs, NM 88240  
Phone:(575) 393-6161 Fax:(575) 393-0720  
**District II**  
811 S. First St., Artesia, NM 88210  
Phone:(575) 748-1283 Fax:(575) 748-9720  
**District III**  
1000 Rio Brazos Rd., Aztec, NM 87410  
Phone:(505) 334-6178 Fax:(505) 334-6170  
**District IV**  
1220 S. St Francis Dr., Santa Fe, NM 87505  
Phone:(505) 476-3470 Fax:(505) 476-3462

State of New Mexico  
Energy, Minerals and Natural Resources  
Oil Conservation Division  
1220 S. St Francis Dr.  
Santa Fe, NM 87505

CONDITIONS

Action 107217

CONDITIONS

Operator: Redwood Operating LLC PO Box 1370 Artesia, NM 88210	OGRID: 330211
	Action Number: 107217
	Action Type: [C-103] Sub. Plugging (C-103P)

CONDITIONS

Created By	Condition	Condition Date
gcordero	None	5/19/2022