

Well Name: HUGHES	Well Location: T26N / R7W / SEC 30 / SESW / 36.453079 / -107.619583	County or Parish/State: RIO ARRIBA / NM
Well Number: 9	Type of Well: CONVENTIONAL GAS WELL	Allottee or Tribe Name:
Lease Number: NMSF078048	Unit or CA Name:	Unit or CA Number:
US Well Number: 3003906282	Well Status: Producing Gas Well	Operator: HILCORP ENERGY COMPANY

Notice of Intent

Sundry ID: 2673907

Type of Submission: Notice of Intent	Type of Action: Workover Operations
Date Sundry Submitted: 05/27/2022	Time Sundry Submitted: 12:44
Date proposed operation will begin: 06/10/2022	

Procedure Description: REVISED from NOI approved 5/25/22: Hilcorp request permission to repair casing per attached revised procedure.

Surface Disturbance

Is any additional surface disturbance proposed?: No

NOI Attachments

Procedure Description

Hughes_9_Casing_Repair_NOI_20220527124352.pdf

Well Name: HUGHES	Well Location: T26N / R7W / SEC 30 / SESW / 36.453079 / -107.619583	County or Parish/State: RIO ARRIBA / NM
Well Number: 9	Type of Well: CONVENTIONAL GAS WELL	Allottee or Tribe Name:
Lease Number: NMSF078048	Unit or CA Name:	Unit or CA Number:
US Well Number: 3003906282	Well Status: Producing Gas Well	Operator: HILCORP ENERGY COMPANY

Operator

I certify that the foregoing is true and correct. Title 18 U.S.C. Section 1001 and Title 43 U.S.C. Section 1212, make it a crime for any person knowingly and willfully to make to any department or agency of the United States any false, fictitious or fraudulent statements or representations as to any matter within its jurisdiction. Electronic submission of Sundry Notices through this system satisfies regulations requiring a

Operator Electronic Signature: KANDIS ROLAND	Signed on: MAY 27, 2022 12:44 PM
Name: HILCORP ENERGY COMPANY	
Title: Operation Regulatory Tech	
Street Address: 382 Road 3100	
City: Farmington	State: NM
Phone: (505) 599-3400	
Email address: kroland@hilcorp.com	

Field

Representative Name:		
Street Address:		
City:	State:	Zip:
Phone:		
Email address:		

BLM Point of Contact

BLM POC Name: KENNETH G RENNICK	BLM POC Title: Petroleum Engineer
BLM POC Phone: 5055647742	BLM POC Email Address: krennick@blm.gov
Disposition: Approved	Disposition Date: 05/27/2022
Signature: Kenneth Rennick	

Hughes 9

N – 30 – 26N – 07W 920 FSL 1810 FWL

API#: 3003906282

Casing Repair

05/25/2022

Procedure:

1. MIRU service rig and associated equipment.
2. Test BOP's
3. PU 2-3/8" tubing and test packer and RIH to 1000'
4. Pressure test for leak above and below packer.
5. Move packer based on results to isolate leak.
6. POOH with packer and RIH open ended to spot balance plug and squeeze leak.
 - a. Volume to be determined based on footage from packer tests.
 - b. If able, cement will be circulated to bradenhead
7. WOC for at least 24 hrs.
8. RIH with bit and mill and drill out squeeze.
9. Pressure test and chart squeeze to 500 PSI
10. Continue in hole and drill out CIBP set at 2098'
11. Continue in hole and clean out to PBTD at 2285'
12. POOH with mill and bit, run production landing tubing at +/-2222'
13. NDBOP and NUWH, test tubing and shear expandable check.
14. RDMO service rig & turn well over to production.

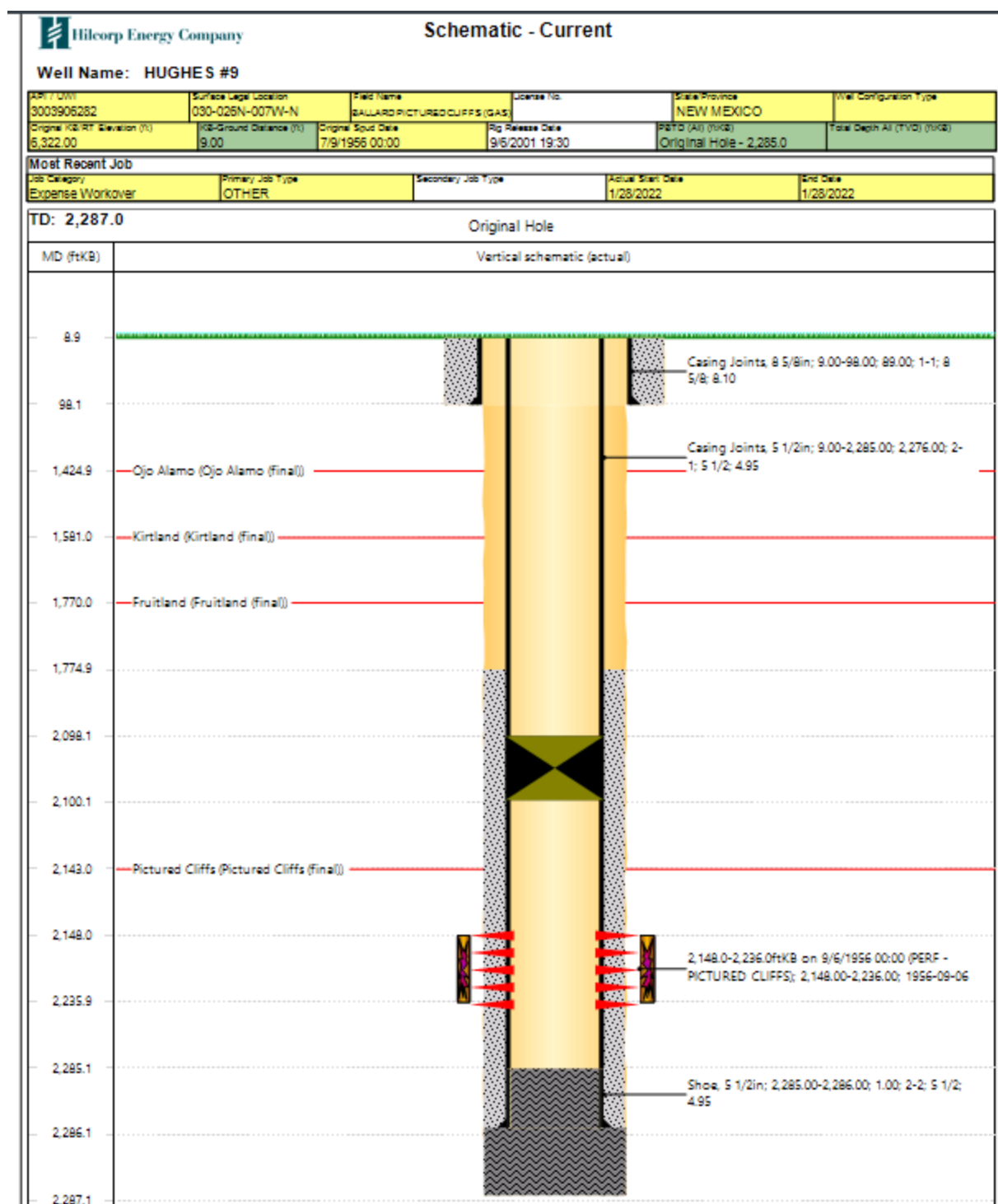

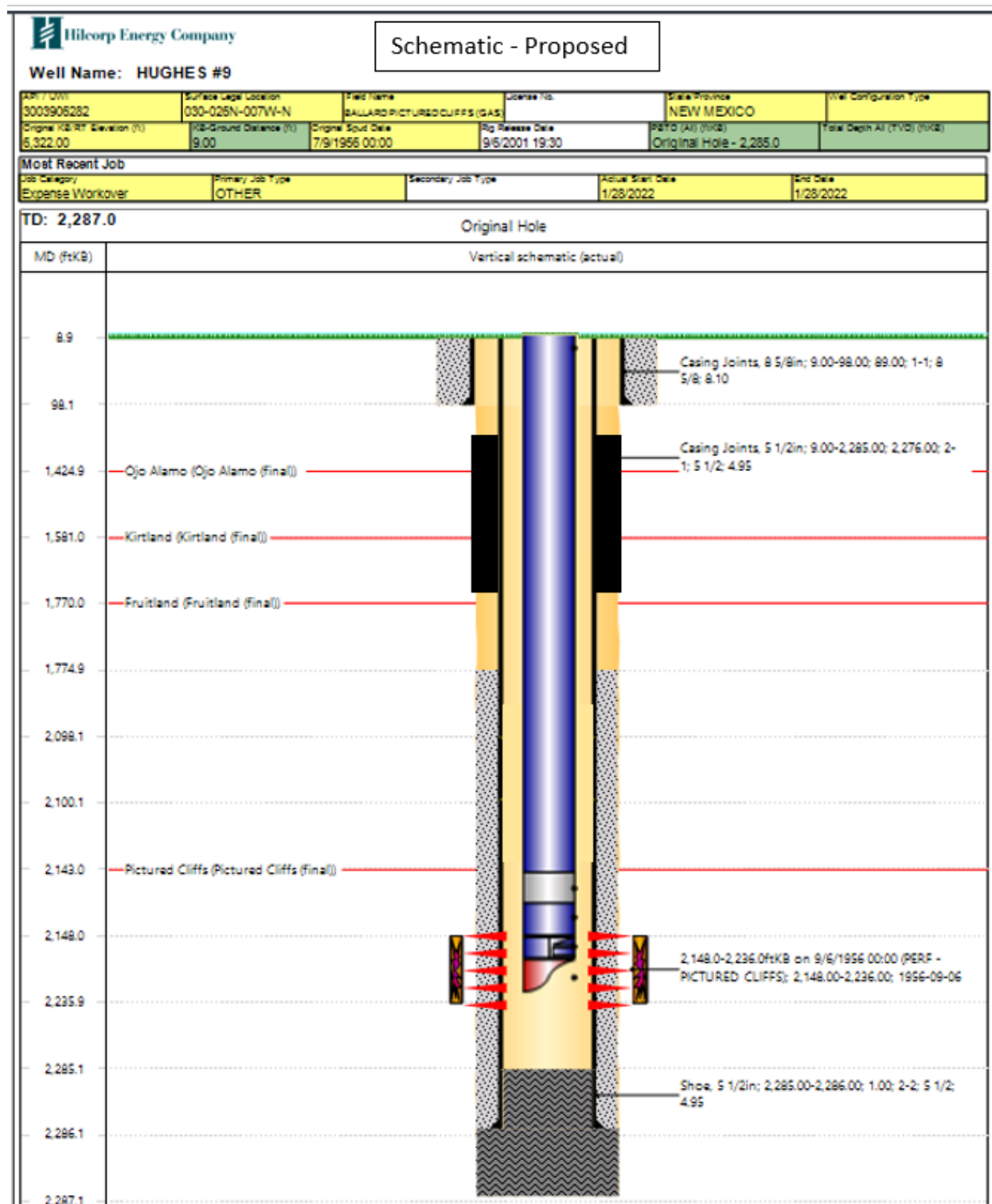

District I

1625 N. French Dr., Hobbs, NM 88240
 Phone:(575) 393-6161 Fax:(575) 393-0720

District II

811 S. First St., Artesia, NM 88210
 Phone:(575) 748-1283 Fax:(575) 748-9720

District III

1000 Rio Brazos Rd., Aztec, NM 87410
 Phone:(505) 334-6178 Fax:(505) 334-6170

District IV

1220 S. St Francis Dr., Santa Fe, NM 87505
 Phone:(505) 476-3470 Fax:(505) 476-3462

State of New Mexico
Energy, Minerals and Natural Resources
Oil Conservation Division
1220 S. St Francis Dr.
Santa Fe, NM 87505

CONDITIONS

Action 111641

CONDITIONS

Operator: HILCORP ENERGY COMPANY 1111 Travis Street Houston, TX 77002	OGRID: 372171
	Action Number: 111641
	Action Type: [C-103] NOI Workover (C-103G)

CONDITIONS

Created By	Condition	Condition Date
mkuehling	Contact NMOCD 24 hours prior to moving rig on. Formation tops will need to be verified by NMOCD Geologist prior to cement work - Once holes are determined contact NMOCD to discuss cement plan prior to running cement. Monitor bradenehead during workover.	5/27/2022
mkuehling	Cannot go into surface shoe with cement if pressure on the bradenhead.	5/27/2022