

Submit 1 Copy To Appropriate District Office
 District I – (575) 393-6161
 1625 N. French Dr., Hobbs, NM 88240
 District II – (575) 748-1283
 811 S. First St., Artesia, NM 88210
 District III – (505) 334-6178
 1000 Rio Brazos Rd., Aztec, NM 87410
 District IV – (505) 476-3460
 1220 S. St. Francis Dr., Santa Fe, NM 87505

State of New Mexico
 Energy, Minerals and Natural Resources

OIL CONSERVATION DIVISION
 1220 South St. Francis Dr.
 Santa Fe, NM 87505

Form C-103
 Revised July 18, 2013

SUNDRY NOTICES AND REPORTS ON WELLS (DO NOT USE THIS FORM FOR PROPOSALS TO DRILL OR TO DEEPEN OR PLUG BACK TO A DIFFERENT RESERVOIR. USE "APPLICATION FOR PERMIT" (FORM C-101) FOR SUCH PROPOSALS.) 1. Type of Well: Oil Well <input checked="" type="checkbox"/> Gas Well <input type="checkbox"/> Other <input type="checkbox"/>		WELL API NO. 30-25-26605
2. Name of Operator SUNDOWN ENERGY LP		5. Indicate Type of Lease STATE <input checked="" type="checkbox"/> FEE <input type="checkbox"/>
3. Address of Operator 16400 DALLAS PARKWAY, STE. 100 DALLAS, TX 75248		6. State Oil & Gas Lease No.
4. Well Location Unit Letter <u>D</u> : <u>660</u> feet from the <u>NORTH</u> line and <u>660</u> feet from the <u>WEST</u> line Section <u>28</u> Township <u>18S</u> Range <u>36E</u> NMPM LEA County		7. Lease Name or Unit Agreement Name Bobbi State Waterflood Unit
11. Elevation (Show whether DR, RKB, RT, GR, etc.) 3847' GR		8. Well Number <u>8</u> 9. OGRID Number <u>232611</u> 10. Pool name or Wildcat Arkansas Junction SA

12. Check Appropriate Box to Indicate Nature of Notice, Report or Other Data

NOTICE OF INTENTION TO:
 PERFORM REMEDIAL WORK ☐ PLUG AND ABANDON ☒
 TEMPORARILY ABANDON ☐ CHANGE PLANS ☐
 PULL OR ALTER CASING ☐ MULTIPLE COMPL ☐
 DOWNHOLE COMMINGLE ☐
 CLOSED-LOOP SYSTEM ☐
 OTHER: ☐

SUBSEQUENT REPORT OF:
 REMEDIAL WORK ☐ ALTERING CASING ☐
 COMMENCE DRILLING OPNS. ☐ P AND A ☐
 CASING/CEMENT JOB ☐
 OTHER: Did not convert to inj. ☐

13. Describe proposed or completed operations. (Clearly state all pertinent details, and give pertinent dates, including estimated date of starting any proposed work). SEE RULE 19.15.7.14 NMAC. For Multiple Completions: Attach wellbore diagram of proposed completion or recompletion.

TOC @ 4670' behind 4 1/2" csg.

- 1) TIH w/ CIBP on tubing. Set CIBP at 5250'. Circulate well with 9.5 PPG mud.
- 2) Spot 35 sxs balanced cmt plug from 4900' to 5250' inside 5 1/2" liner (top of SA zone @ 4945').
- 3) Perf and Squeeze 75 sxs cement 4240' to 4440' (top of Queen zone @ 4440').
- 4) Perf and Squeeze 75 sxs cement 3055 to 3255' (top of Yates zone @ 3255' & top of Lwr Salt zone @ 3185').
- 5) Perf and Squeeze 75 sxs cement 1726' to 1926' (8 5/8" csg shoe @ 1876; Upper Salt zone).
- 6) Perf @ 300' and pump 40 sxs cement from 0 to 300' (inside and outside of 4 1/2" csg).

Spud Date:

Rig Release Date:

I hereby certify that the information above is true and complete to the best of my knowledge and belief.

SIGNATURE

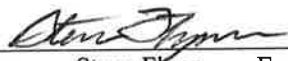

TITLE Joint Ops Engineer

DATE 6/15/2022

Type or print name

Steve Flynn

E-mail address:

sflynn@sundownenergy.com

PHONE 214-368-6100 Ext 2114

For State Use Only

APPROVED BY:

TITLE

DATE

Conditions of Approval (if any):

WELL DATA SHEET

LEASE: Bobbi State Waterflood Unit	WELL: 8	FIELD: W. ARKANSAS JUNCTION - SA
LOC: 1980' FWL & 660' FNL	Fed, State, Fee: STATE	Unit: D Sec: 28 Township: 18S Range: 36E
STATUS: ACTIVE	CO: LEA	API NO: 30-025-26605
TD: 5670'	ST:	LEASE #
3TD: 5620'		
OTD:	CURRENT	

Log Date: 12/28/79 Cmt plug 5
 Comp. Date: 2/29/80 0' to 300'
 Perf & sqz
 GL: 3822' SURFACE PLUG
 DF:
 KB:

Csg Detail:

Hole Size: 12-1/4"
 8-5/8" OD 24 #/ft, grade
 csg set @ 1876' w/ 925 sx.
 Circ? YES TOC @ SURF By

Hole Size: 7-7/8"
 4-1/2" OD 9.5# #/ft, grade
 csg set @ 5670' w/ 225 sx.
 Circ? NO TOC @ 4670' By CALC

Cmt Plug 4
 1726' to 1926'
 8 5/8" shoe plug
 Perf & Squeeze

Cmt Plug 3
 3055' to 3255'

Lwr Salt Zone 3185'
 Yates Zone 3255'

Cmt Plug 2
 4240' to 4440'

Queen Zone 4440'

TOC 4670

Cmt Plug 1
 4900' to 5250'

Top of San Andres zone 4945'

CIBP @ 5250'

SA 5320 - 26'

SA 5428' - 33'

SA 5574' 84'

5620' PBTD

5670' TD

WELL DATA SHEET

LEASE: BOBBI STATE WATERFLOOD UNIT **WELL:** 8 **FIELD:** Arkansa Junction, San Andres
LOC: 660' FNL & 660' FWL **Unit D SEC:** 28 **T:** 18S **R:** 36E **SURVEY:**
STATUS: ACTIVE **CO:** LEA **API NO:** 30-025-26605
TD: 5670 **ST:** NM **LEASE #**
PBTD: 5620
COTD: **CURRENT** **R-13731**

Spud Date: 12/28/1979
Comp.Date: 2/29/80

GL: 3822
RT: 3830'
KB:

Csg Detail:
Hole Size: 12-1/4"
 8-5/8" OD, 24 #/ft, grade
csg set @ 1876' w/ 925 sx.
Circ? YES **TOC @** By

Hole Size: 7-7/8
 4-1/2" OD, 9.5 #/ft, grade
csg set @ 5670' w/ 275 sx.
In stages w/DV tool @
Stage 1 circ? TOC 4670' By Cal.
Stage 2 circ? TOC By

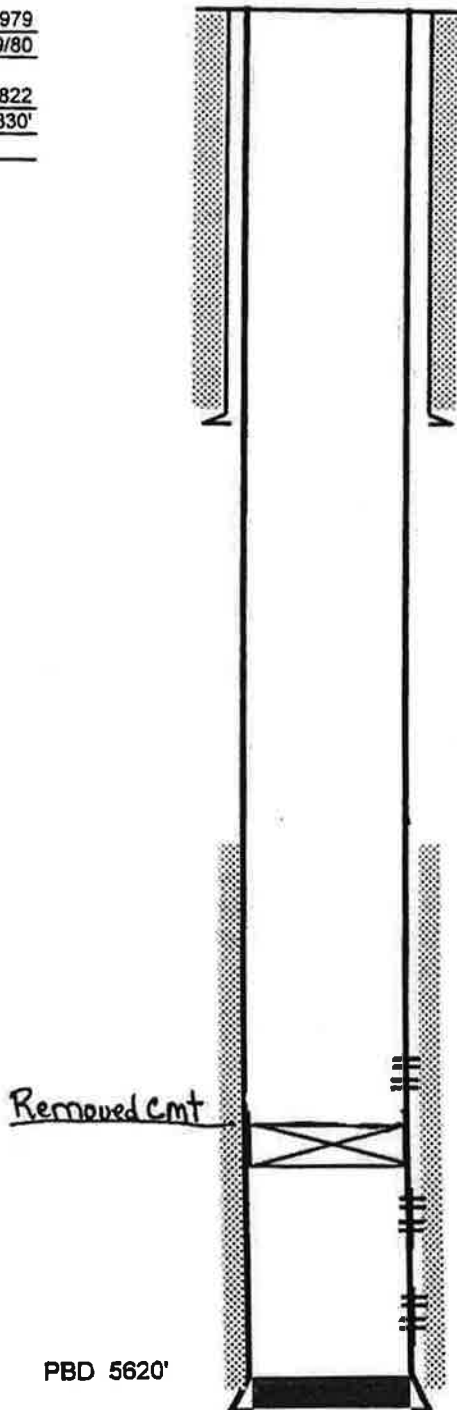

TOC @ 4670' by calc.

San Andres Perfs
 5320 - 26' 2 SPF, 17 holes Frac w/ 10,000# 1980
 (2/10/1980)

CIBP @ 5341' by Talley

San Andres Perfs
 5428 - 5433' 2 SPF
 (11/1980)

San Andres perfs
 5574 - 5584' 1 SPF Frac w/ 15,000#, 1980
 (1/21/1980)

TD 5670'

3/23/17
 Belinda Bradley

District I
1625 N. French Dr., Hobbs, NM 88240
Phone:(575) 393-6161 Fax:(575) 393-0720
District II
811 S. First St., Artesia, NM 88210
Phone:(575) 748-1283 Fax:(575) 748-9720
District III
1000 Rio Brazos Rd., Aztec, NM 87410
Phone:(505) 334-6178 Fax:(505) 334-6170
District IV
1220 S. St Francis Dr., Santa Fe, NM 87505
Phone:(505) 476-3470 Fax:(505) 476-3462

State of New Mexico
Energy, Minerals and Natural Resources
Oil Conservation Division
1220 S. St Francis Dr.
Santa Fe, NM 87505

COMMENTS

Action 118421

COMMENTS

Operator: SUNDOWN ENERGY LP 16400 Dallas Pkwy Dallas, TX 75248	OGRID: 232611
	Action Number: 118421
	Action Type: [C-103] NOI Plug & Abandon (C-103F)

COMMENTS

Created By	Comment	Comment Date
plmartinez	DATA ENTRY PM	6/24/2022

District I

1625 N. French Dr., Hobbs, NM 88240
Phone:(575) 393-6161 Fax:(575) 393-0720

District II

811 S. First St., Artesia, NM 88210
Phone:(575) 748-1283 Fax:(575) 748-9720

District III

1000 Rio Brazos Rd., Aztec, NM 87410
Phone:(505) 334-6178 Fax:(505) 334-6170

District IV

1220 S. St Francis Dr., Santa Fe, NM 87505
Phone:(505) 476-3470 Fax:(505) 476-3462

State of New Mexico
Energy, Minerals and Natural Resources
Oil Conservation Division
1220 S. St Francis Dr.
Santa Fe, NM 87505

CONDITIONS

Action 118421

CONDITIONS

Operator: SUNDOWN ENERGY LP 16400 Dallas Pkwy Dallas, TX 75248	OGRID: 232611
	Action Number: 118421
	Action Type: [C-103] NOI Plug & Abandon (C-103F)

CONDITIONS

Created By	Condition	Condition Date
kfortner	See attached COA	6/23/2022